

In the event that the U.S. Army Corps of Engineers, Charleston District Office, Special Data Search is made to surface, corrected, but not corrected, data is used for all purposes unless otherwise noted. There are no warranties made by the Corps of Engineers for the use of this data for any purpose other than that for which it was collected. This product is intended to be used for navigation. Mariners are encouraged to use all other safety resources.

**Production Notes:**  
1. This chart is a preliminary chart.  
2. Soundings are in feet and meters.  
3. Bearings are in true and magnetic.  
4. All depths are based on the datum of Mean Lower Low Water (MLLW) unless otherwise noted.  
5. Chart 11221 and 11223.

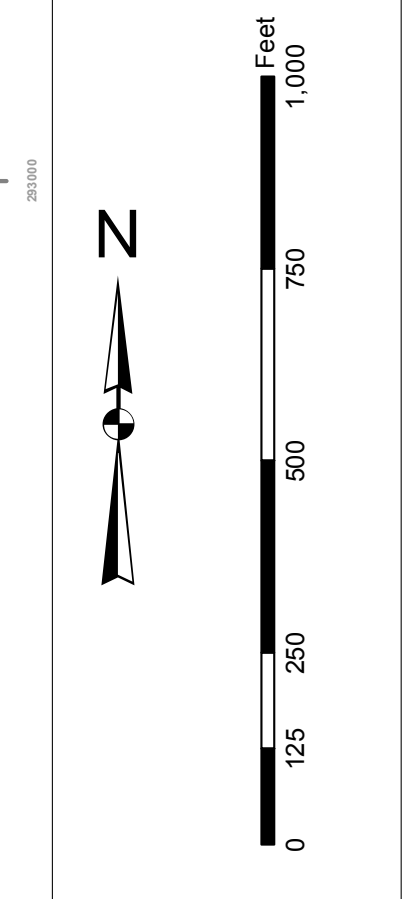

**Legend**

**Soundings:** 11221, 11223, 11224, 11225, 11226, 11227, 11228, 11229, 11230, 11231, 11232, 11233, 11234, 11235, 11236, 11237, 11238, 11239, 11240, 11241, 11242, 11243, 11244, 11245, 11246, 11247, 11248, 11249, 11250, 11251, 11252, 11253, 11254, 11255, 11256, 11257, 11258, 11259, 11260, 11261, 11262, 11263, 11264, 11265, 11266, 11267, 11268, 11269, 11270, 11271, 11272, 11273, 11274, 11275, 11276, 11277, 11278, 11279, 11280, 11281, 11282, 11283, 11284, 11285, 11286, 11287, 11288, 11289, 11290, 11291, 11292, 11293, 11294, 11295, 11296, 11297, 11298, 11299, 11300, 11301, 11302, 11303, 11304, 11305, 11306, 11307, 11308, 11309, 11310, 11311, 11312, 11313, 11314, 11315, 11316, 11317, 11318, 11319, 11320, 11321, 11322, 11323, 11324, 11325, 11326, 11327, 11328, 11329, 11330, 11331, 11332, 11333, 11334, 11335, 11336, 11337, 11338, 11339, 11340, 11341, 11342, 11343, 11344, 11345, 11346, 11347, 11348, 11349, 11350, 11351, 11352, 11353, 11354, 11355, 11356, 11357, 11358, 11359, 11360, 11361, 11362, 11363, 11364, 11365, 11366, 11367, 11368, 11369, 11370, 11371, 11372, 11373, 11374, 11375, 11376, 11377, 11378, 11379, 11380, 11381, 11382, 11383, 11384, 11385, 11386, 11387, 11388, 11389, 11390, 11391, 11392, 11393, 11394, 11395, 11396, 11397, 11398, 11399, 11400, 11401, 11402, 11403, 11404, 11405, 11406, 11407, 11408, 11409, 11410, 11411, 11412, 11413, 11414, 11415, 11416, 11417, 11418, 11419, 11420, 11421, 11422, 11423, 11424, 11425, 11426, 11427, 11428, 11429, 11430, 11431, 11432, 11433, 11434, 11435, 11436, 11437, 11438, 11439, 11440, 11441, 11442, 11443, 11444, 11445, 11446, 11447, 11448, 11449, 11450, 11451, 11452, 11453, 11454, 11455, 11456, 11457, 11458, 11459, 11460, 11461, 11462, 11463, 11464, 11465, 11466, 11467, 11468, 11469, 11470, 11471, 11472, 11473, 11474, 11475, 11476, 11477, 11478, 11479, 11480, 11481, 11482, 11483, 11484, 11485, 11486, 11487, 11488, 11489, 11490, 11491, 11492, 11493, 11494, 11495, 11496, 11497, 11498, 11499, 11500, 11501, 11502, 11503, 11504, 11505, 11506, 11507, 11508, 11509, 11510, 11511, 11512, 11513, 11514, 11515, 11516, 11517, 11518, 11519, 11520, 11521, 11522, 11523, 11524, 11525, 11526, 11527, 11528, 11529, 11530, 11531, 11532, 11533, 11534, 11535, 11536, 11537, 11538, 11539, 11540, 11541, 11542, 11543, 11544, 11545, 11546, 11547, 11548, 11549, 11550, 11551, 11552, 11553, 11554, 11555, 11556, 11557, 11558, 11559, 11560, 11561, 11562, 11563, 11564, 11565, 11566, 11567, 11568, 11569, 11570, 11571, 11572, 11573, 11574, 11575, 11576, 11577, 11578, 11579, 11580, 11581, 11582, 11583, 11584, 11585, 11586, 11587, 11588, 11589, 11590, 11591, 11592, 11593, 11594, 11595, 11596, 11597, 11598, 11599, 11600, 11601, 11602, 11603, 11604, 11605, 11606, 11607, 11608, 11609, 11610, 11611, 11612, 11613, 11614, 11615, 11616, 11617, 11618, 11619, 11620, 11621, 11622, 11623, 11624, 11625, 11626, 11627, 11628, 11629, 11630, 11631, 11632, 11633, 11634, 11635, 11636, 11637, 11638, 11639, 11640, 11641, 11642, 11643, 11644, 11645, 11646, 11647, 11648, 11649, 11650, 11651, 11652, 11653, 11654, 11655, 11656, 11657, 11658, 11659, 11660, 11661, 11662, 11663, 11664, 11665, 11666, 11667, 11668, 11669, 11670, 11671, 11672, 11673, 11674, 11675, 11676, 11677, 11678, 11679, 11680, 11681, 11682, 11683, 11684, 11685, 11686, 11687, 11688, 11689, 11690, 11691, 11692, 11693, 11694, 11695, 11696, 11697, 11698, 11699, 11700, 11701, 11702, 11703, 11704, 11705, 11706, 11707, 11708, 11709, 11710, 11711, 11712, 11713, 11714, 11715, 11716, 11717, 11718, 11719, 11720, 11721, 11722, 11723, 11724, 11725, 11726, 11727, 11728, 11729, 11730, 11731, 11732, 11733, 11734, 11735, 11736, 11737, 11738, 11739, 11740, 11741, 11742, 11743, 11744, 11745, 11746, 11747, 11748, 11749, 11750, 11751, 11752, 11753, 11754, 11755, 11756, 11757, 11758, 11759, 11760, 11761, 11762, 11763, 11764, 11765, 11766, 11767, 11768, 11769, 11770, 11771, 11772, 11773, 11774, 11775, 11776, 11777, 11778, 11779, 11780, 11781, 11782, 11783, 11784, 11785, 11786, 11787, 11788, 11789, 11790, 11791, 11792, 11793, 11794, 11795, 11796, 11797, 11798, 11799, 11800, 11801, 11802, 11803, 11804, 11805, 11806, 11807, 11808, 11809, 11810, 11811, 11812, 11813, 11814, 11815, 11816, 11817, 11818, 11819, 11820, 11821, 11822, 11823, 11824, 11825, 11826, 11827, 11828, 11829, 11830, 11831, 11832, 11833, 11834, 11835, 11836, 11837, 11838, 11839, 11840, 11841, 11842, 11843, 11844, 11845, 11846, 11847, 11848, 11849, 11850, 11851, 11852, 11853, 11854, 11855, 11856, 11857, 11858, 11859, 11860, 11861, 11862, 11863, 11864, 11865, 11866, 11867, 11868, 11869, 11870, 11871, 11872, 11873, 11874, 11875, 11876, 11877, 11878, 11879, 11880, 11881, 11882, 11883, 11884, 11885, 11886, 11887, 11888, 11889, 11890, 11891, 11892, 11893, 11894, 11895, 11896, 11897, 11898, 11899, 11900, 11901, 11902, 11903, 11904, 11905, 11906, 11907, 11908, 11909, 11910, 11911, 11912, 11913, 11914, 11915, 11916, 11917, 11918, 11919, 11920, 11921, 11922, 11923, 11924, 11925, 11926, 11927, 11928, 11929, 11930, 11931, 11932, 11933, 11934, 11935, 11936, 11937, 11938, 11939, 11940, 11941, 11942, 11943, 11944, 11945, 11946, 11947, 11948, 11949, 11950, 11951, 11952, 11953, 11954, 11955, 11956, 11957, 11958, 11959, 11960, 11961, 11962, 11963, 11964, 11965, 11966, 11967, 11968, 11969, 11970, 11971, 11972, 11973, 11974, 11975, 11976, 11977, 11978, 11979, 11980, 11981, 11982, 11983, 11984, 11985, 11986, 11987, 11988, 11989, 11990, 11991, 11992, 11993, 11994, 11995, 11996, 11997, 11998, 11999, 12000.

U.S. Army Corps of Engineers Charleston District Savannah Branch 800 MacLeod Ave Charleston, SC 29403 CESAC-GIS@USACE.ARMY.MIL	Designed by: Hydro Software v3.6.1	Design Date: 30 Dec 2014	Creation Date: 30 Dec 2014
	Reviewed by: 1:5000	Project Reference Number: 11221	Project Reference Number: 11221
	Reference scale: 1 inch = 250 feet	Survey Type: Single-beam Conduction Survey	Projection: NAD 1983 StatePlane South Carolina FIPS 3200 Feet Intl

**Charleston Entrance Channel Survey**  
The information depicted on this map represents the results of surveys made on the dates indicated and can only be used for general information purposes. Conditions existing at that time.  
Concluded on: 18 December 2014 DATE  
Charleston, South Carolina

R "2"

FIR 2.5s S Sh

49

Pilot Area "A"

G "1"

F/G 2.5s

45

54

Fort Sumter Reach

47

RL  
M  
R



In the event that the U.S. Army Corps of Engineers, Charleston District Office, Special Data Search is made to find, correct, or delete any information on this map, the information shall be corrected or deleted. There are no warranties or conditions of any kind, expressed or implied, made by the U.S. Army Corps of Engineers, Charleston District Office, for the use of this map. Users are encouraged to use all printed safety warnings.

**Production Notes:**  
1. This map is a preliminary map.  
2. This map is for informational purposes only.  
3. This map is not to be used for navigation.  
4. This map is not to be used for legal purposes.  
5. This map is not to be used for any other purpose.  
6. This map is not to be used for any other purpose.  
7. This map is not to be used for any other purpose.  
8. This map is not to be used for any other purpose.

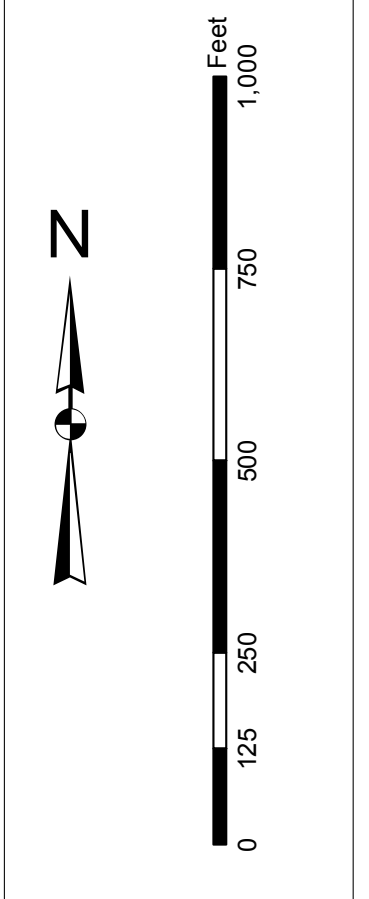

**Legend**

**Channel**  
 - Blue: Main Channel  
 - Green: Flood Channel  
 - Purple: Flood Channel  
 - Yellow: Flood Channel  
 - Red: Flood Channel  
 - Black: Flood Channel

**Structure**  
 - Yellow: Structure  
 - Black: Structure  
 - Red: Structure  
 - Green: Structure  
 - Blue: Structure  
 - Purple: Structure  
 - Orange: Structure  
 - Brown: Structure  
 - Grey: Structure  
 - White: Structure

**Other**  
 - Black: Other  
 - Red: Other  
 - Green: Other  
 - Blue: Other  
 - Purple: Other  
 - Orange: Other  
 - Brown: Other  
 - Grey: Other  
 - White: Other

U.S. Army Corps of Engineers Charleston District Office Charleston, South Carolina	Designed by: Hydro Software v3.6.1	Design Date: 30 Dec 2014	Creation Date: 30 Dec 2014
Reviewed by: 1:5000	Project Reference Number: 10000000	Survey Type: Single-beam Conduction Survey	Projection: NAD 1983 StatePlane South Carolina FIPS 3600 Feet Intl
Scale: 1 inch = 250 feet	Reference Date: 18 Dec 2014	Concluded on: 18 Dec 2014	DATE

**Charleston Entrance Channel Survey**  
The information depicted on this map represents the results of surveys made on the dates indicated and shall not be used for any other purpose.  
Concluded on: 18 December 2014 DATE

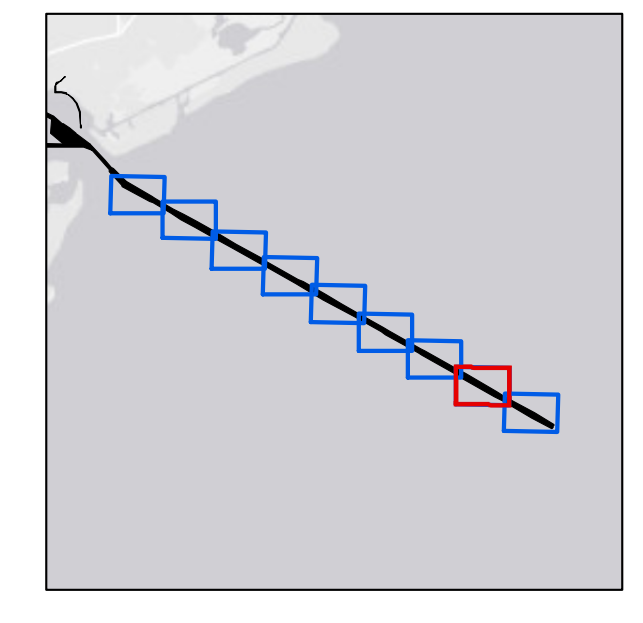
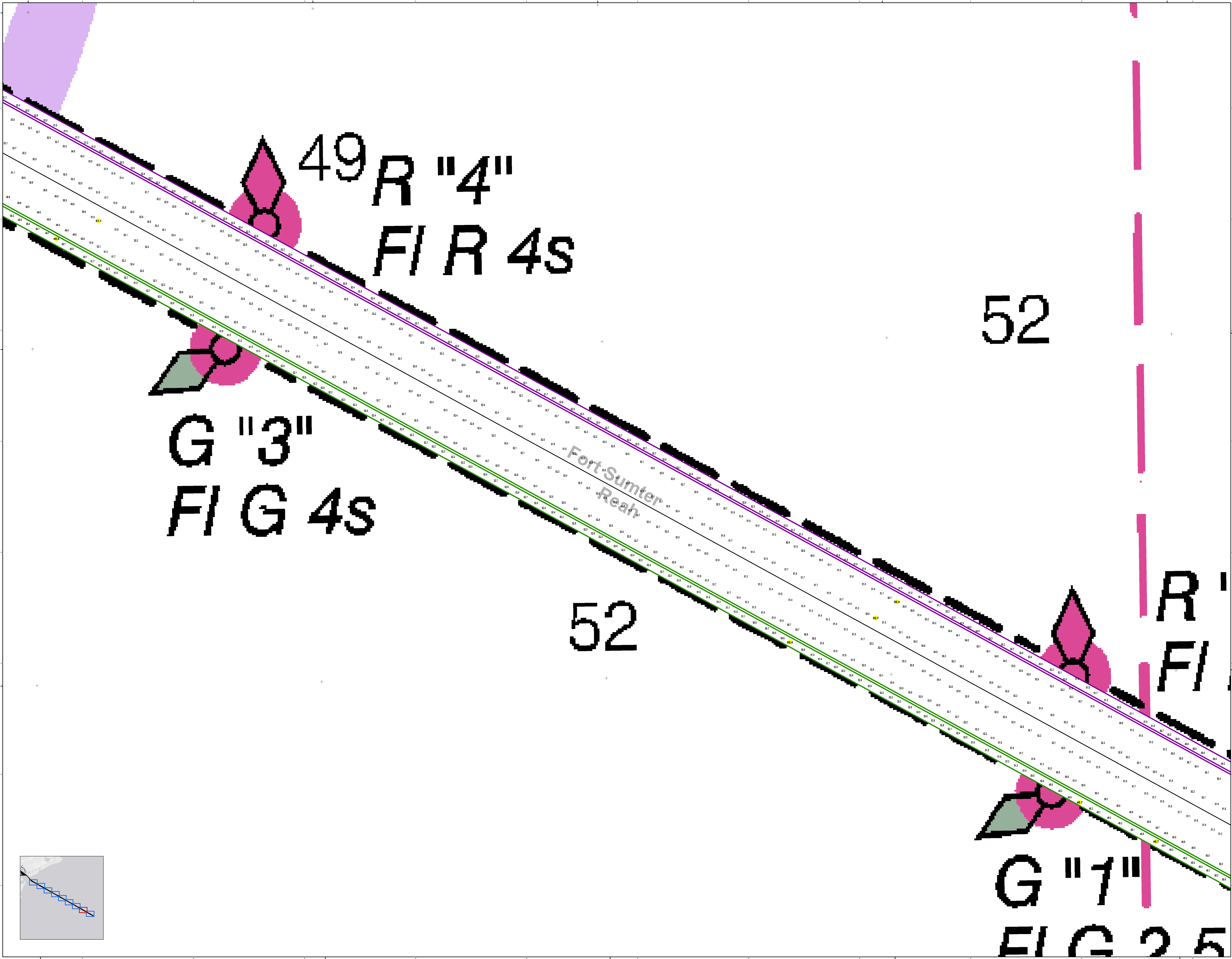

In the event that the U.S. Army Corps of Engineers, Charleston District Office, Special Data Search is made to surface, corrected, and uncorrected data is available for public use, the following information is provided for your information:  
 1. There are no warranties made by the Corps of Engineers for the use of this data for purposes other than those for which it was collected.  
 2. The data is provided as is and is not to be used for navigation.  
 3. The data is provided as is and is not to be used for navigation.  
 4. The data is provided as is and is not to be used for navigation.  
 5. The data is provided as is and is not to be used for navigation.  
 6. The data is provided as is and is not to be used for navigation.  
 7. The data is provided as is and is not to be used for navigation.  
 8. The data is provided as is and is not to be used for navigation.  
 9. The data is provided as is and is not to be used for navigation.  
 10. The data is provided as is and is not to be used for navigation.

Provision Notes:  
 1. This is a preliminary map and is not to be used for navigation.  
 2. The data is provided as is and is not to be used for navigation.  
 3. The data is provided as is and is not to be used for navigation.  
 4. The data is provided as is and is not to be used for navigation.  
 5. The data is provided as is and is not to be used for navigation.  
 6. The data is provided as is and is not to be used for navigation.  
 7. The data is provided as is and is not to be used for navigation.  
 8. The data is provided as is and is not to be used for navigation.  
 9. The data is provided as is and is not to be used for navigation.  
 10. The data is provided as is and is not to be used for navigation.

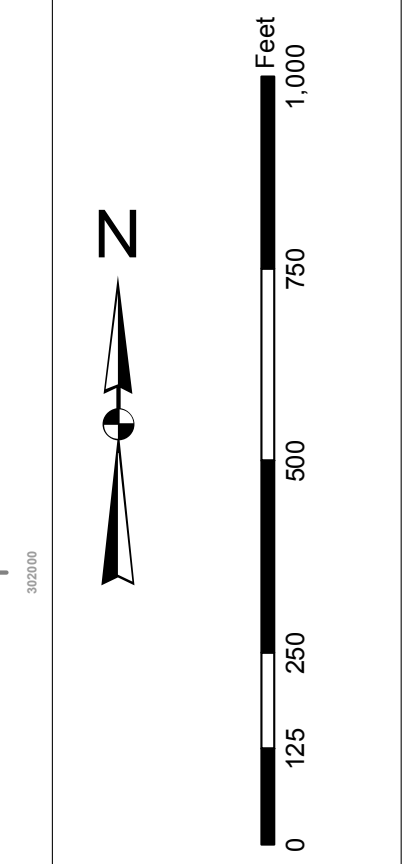

**Legend**

**Soundings**  
 - 1:00 to 1:59  
 - 2:00 to 2:59  
 - 3:00 to 3:59  
 - 4:00 to 4:59  
 - 5:00 to 5:59  
 - 6:00 to 6:59  
 - 7:00 to 7:59  
 - 8:00 to 8:59  
 - 9:00 to 9:59  
 - 10:00 to 10:59  
 - 11:00 to 11:59  
 - 12:00 to 12:59

**Used Features**  
 - 1:00 to 1:59  
 - 2:00 to 2:59  
 - 3:00 to 3:59  
 - 4:00 to 4:59  
 - 5:00 to 5:59  
 - 6:00 to 6:59  
 - 7:00 to 7:59  
 - 8:00 to 8:59  
 - 9:00 to 9:59  
 - 10:00 to 10:59  
 - 11:00 to 11:59  
 - 12:00 to 12:59

**Utility**  
 - 1:00 to 1:59  
 - 2:00 to 2:59  
 - 3:00 to 3:59  
 - 4:00 to 4:59  
 - 5:00 to 5:59  
 - 6:00 to 6:59  
 - 7:00 to 7:59  
 - 8:00 to 8:59  
 - 9:00 to 9:59  
 - 10:00 to 10:59  
 - 11:00 to 11:59  
 - 12:00 to 12:59

**Channel**  
 - 1:00 to 1:59  
 - 2:00 to 2:59  
 - 3:00 to 3:59  
 - 4:00 to 4:59  
 - 5:00 to 5:59  
 - 6:00 to 6:59  
 - 7:00 to 7:59  
 - 8:00 to 8:59  
 - 9:00 to 9:59  
 - 10:00 to 10:59  
 - 11:00 to 11:59  
 - 12:00 to 12:59

Designed by: Hydro Software v3.6.1	Design Date: 30 Dec 2014	Creation Date: 30 Dec 2014
Reviewed by: 1:5000	Project Reference Number: 20140010	Project Reference Number: 20140010
Reference scale: 1 inch = 250 feet	Survey Type: Single-beam Channel Survey	Survey Type: Single-beam Channel Survey
Projection: NAD 1983 StatePlane South Carolina FIPS 3900 Feet Intl		

**Charleston Entrance Channel Survey**  
 The information depicted on this map represents the results of surveys made on the dates indicated and is not to be used for navigation. The information is provided as is and is not to be used for navigation.  
 Concluded on: 18 December 2014 DATE  
 Charleston, South Carolina

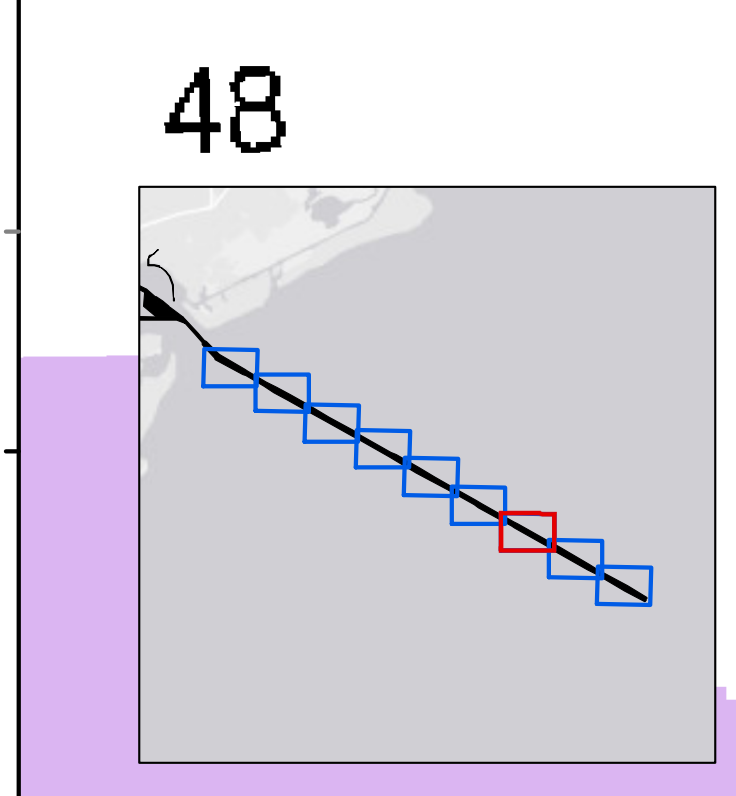
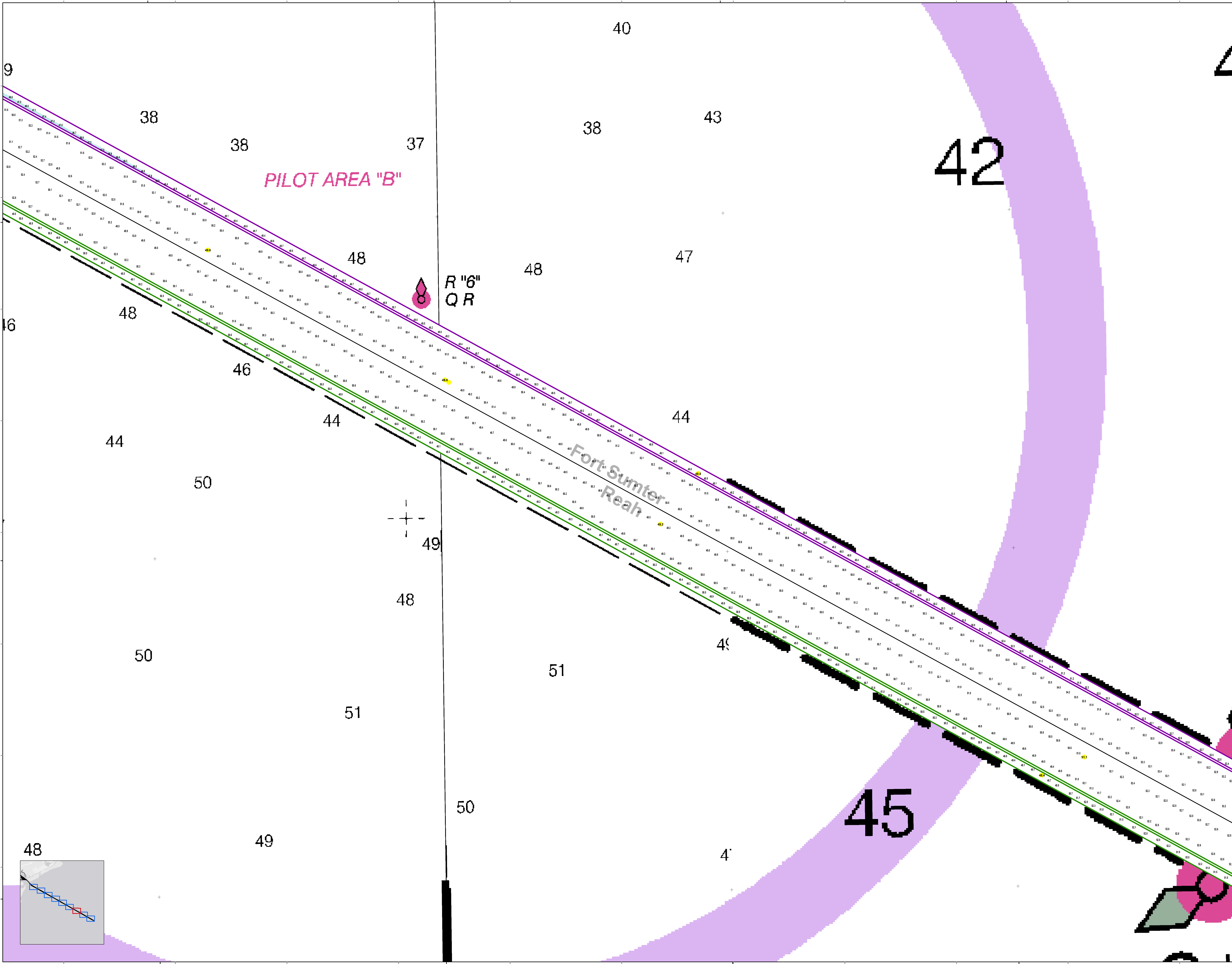

In the event that the U.S. Army Corps of Engineers, Charleston District Office, Special Data Search is made for project, location, or other information, the user shall acknowledge that the information was obtained from the data provided in this document. The user shall not be held responsible for any errors or omissions in the data provided in this document. The user shall be held responsible for any errors or omissions in the data provided in this document. The user shall be held responsible for any errors or omissions in the data provided in this document.

Production Notes:  
1. This is a preliminary drawing.  
2. All dimensions are in feet and inches.  
3. All bearings are in degrees, minutes, and seconds.  
4. All elevations are in feet above mean sea level.  
5. All bearings are to be used for navigation.

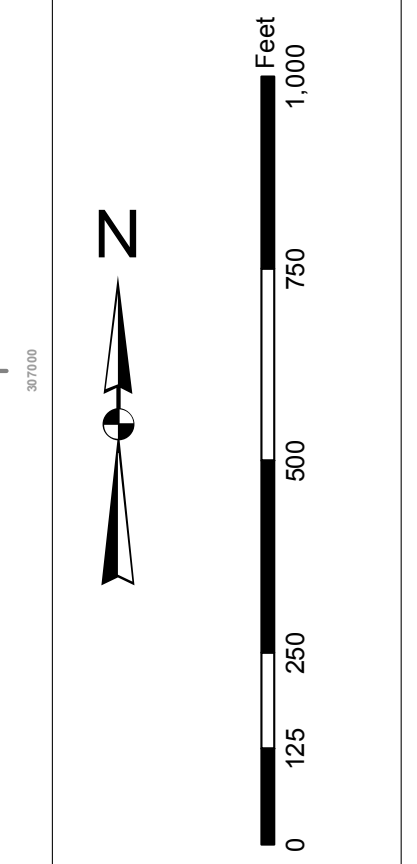

**Legend**

- Channel Centerline
- Channel Edge
- Channel Bank
- Channel Bottom
- Channel Slope
- Channel Width
- Channel Depth
- Channel Area
- Channel Volume
- Channel Velocity
- Channel Discharge
- Channel Capacity
- Channel Stability
- Channel Erosion
- Channel Sedimentation
- Channel Obstruction
- Channel Structure
- Channel Facility
- Channel Project
- Channel Study
- Channel Report
- Channel Map
- Channel Plan
- Channel Section
- Channel Profile
- Channel Cross-section
- Channel Long-section
- Channel Plan View
- Channel Profile View
- Channel Cross-section View
- Channel Long-section View
- Channel Plan View
- Channel Profile View
- Channel Cross-section View
- Channel Long-section View

Designed by:	elhyfo Software v3.6.1	Creation Date:	30 Dec 2014 10:30 DEC 2014
Reviewed by:	1:5000	Project Reference Number:	20140010
Reference scale:	1 inch = 250 feet	Survey Type:	Single-beam Condition Survey
Projection:	NAD 1983 StatePlane South Carolina FIPS 3800 Feet Intl		

**Charleston Entrance Channel Survey**  
The information depicted on this map represents the results of surveys made on the dates indicated and shall not be used for any purpose other than the general conditions existing at that time.  
Concluded on: 18 December 2014 DATE  
Charleston, South Carolina

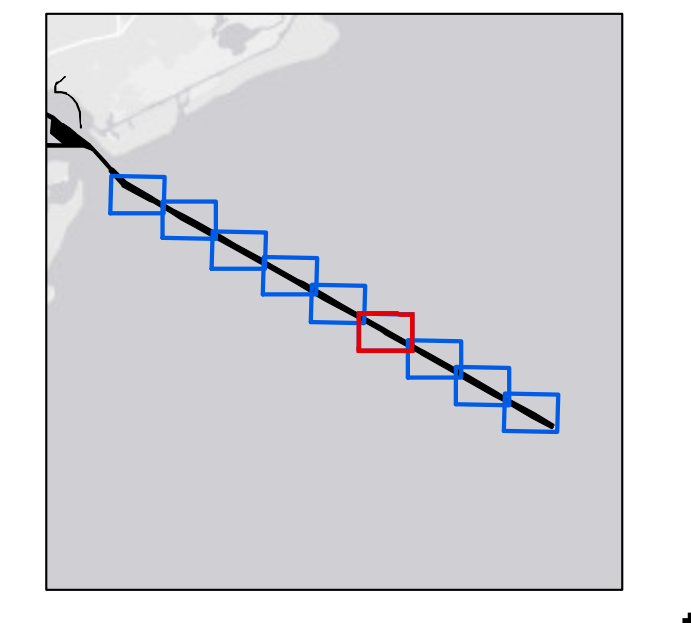
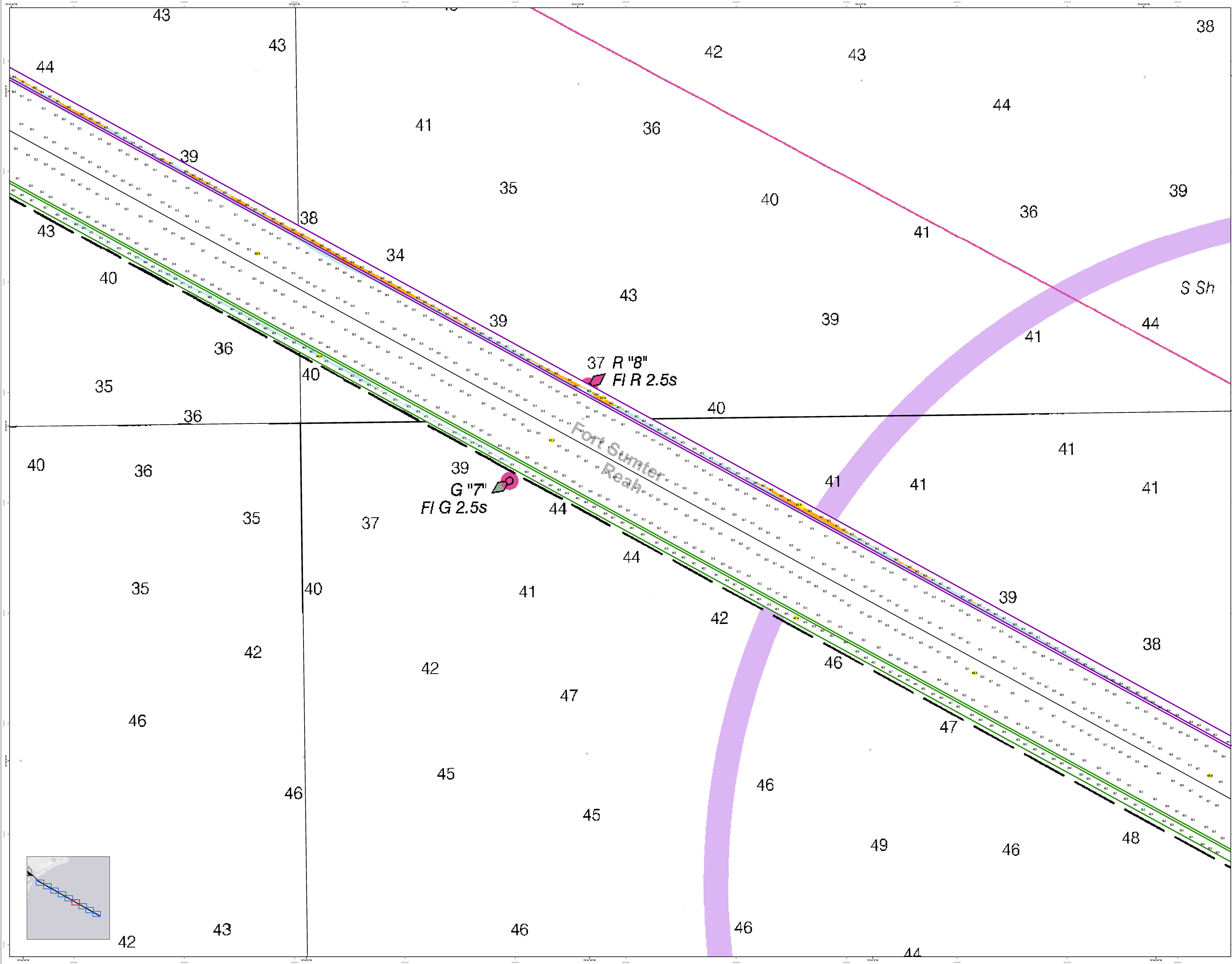

In the event that the U.S. Army Corps of Engineers, Charleston District Office, Special Data Search is made for project, construction, or other purposes, the information on this map represents the results of surveys made on the dates indicated and conditions existing at that time. This information is not intended to be used for any other purpose. It is the user's responsibility to verify the accuracy of the information on this map for their intended use. The user is encouraged to use all modern safety measures.

Provisional Notes:  
1. This map is for informational purposes only.  
2. This map is not to be used for navigation.  
3. Soundings are in feet and tenths.  
4. All depths are based on Mean Low Water (MLW) unless otherwise noted.  
5. All depths are based on Mean High Water (MHW) unless otherwise noted.

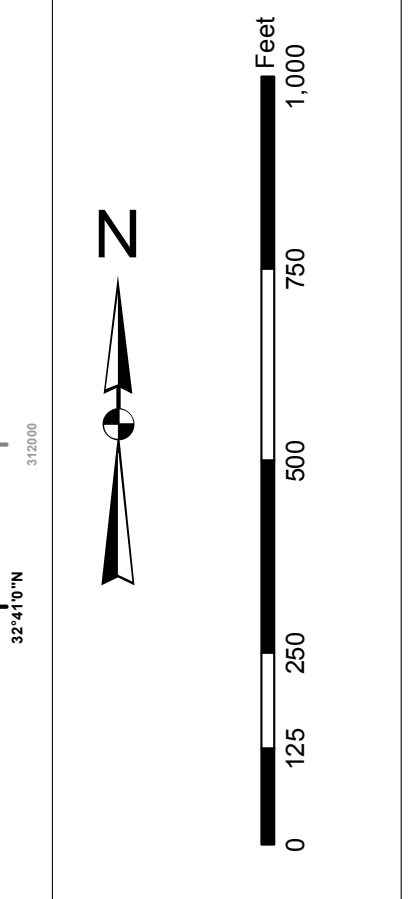

**Legend**

- Soundings:**
  - MLW (Mean Low Water)
  - MHW (Mean High Water)
  - Other
- Channel:**
  - Channel
  - Shoal
  - Obstruction
  - Other
- Structure:**
  - Structure
  - Other
- Utility:**
  - Utility
  - Other
- Other:**
  - Other
  - Other

Designed by:	etHydro Software v3.6.1	Creation Date:	30 Dec 2014 13:00 DEC 2014
Reviewed by:	1:50,000	Project Reference Number:	10000000
Reference scale:	1 inch = 250 feet	Survey Type:	Single-beam Condition Survey
Projection:	NAD 1983 StatePlane South Carolina FIPS 3200 Feet Int		

**Charleston Entrance Channel Survey**  
The information depicted on this map represents the results of surveys made on the dates indicated and conditions existing at that time. This information is not intended to be used for any other purpose. It is the user's responsibility to verify the accuracy of the information on this map for their intended use. The user is encouraged to use all modern safety measures.

Concluded on: 18 December 2014 DATE

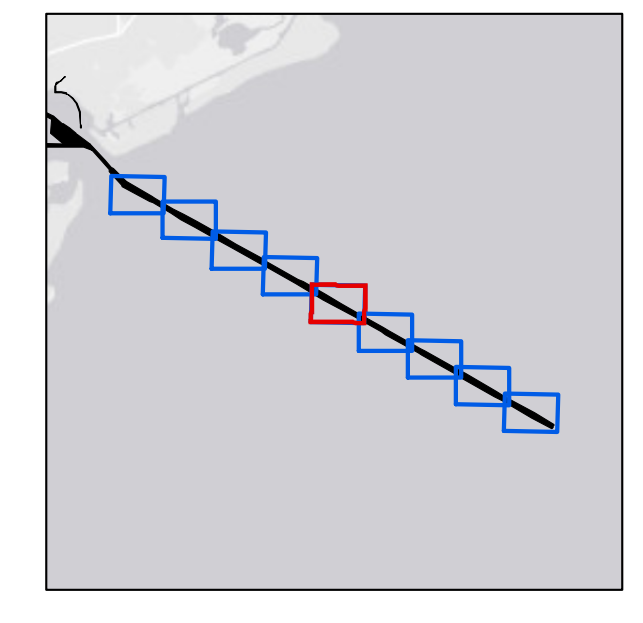
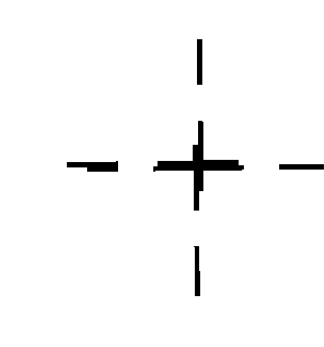
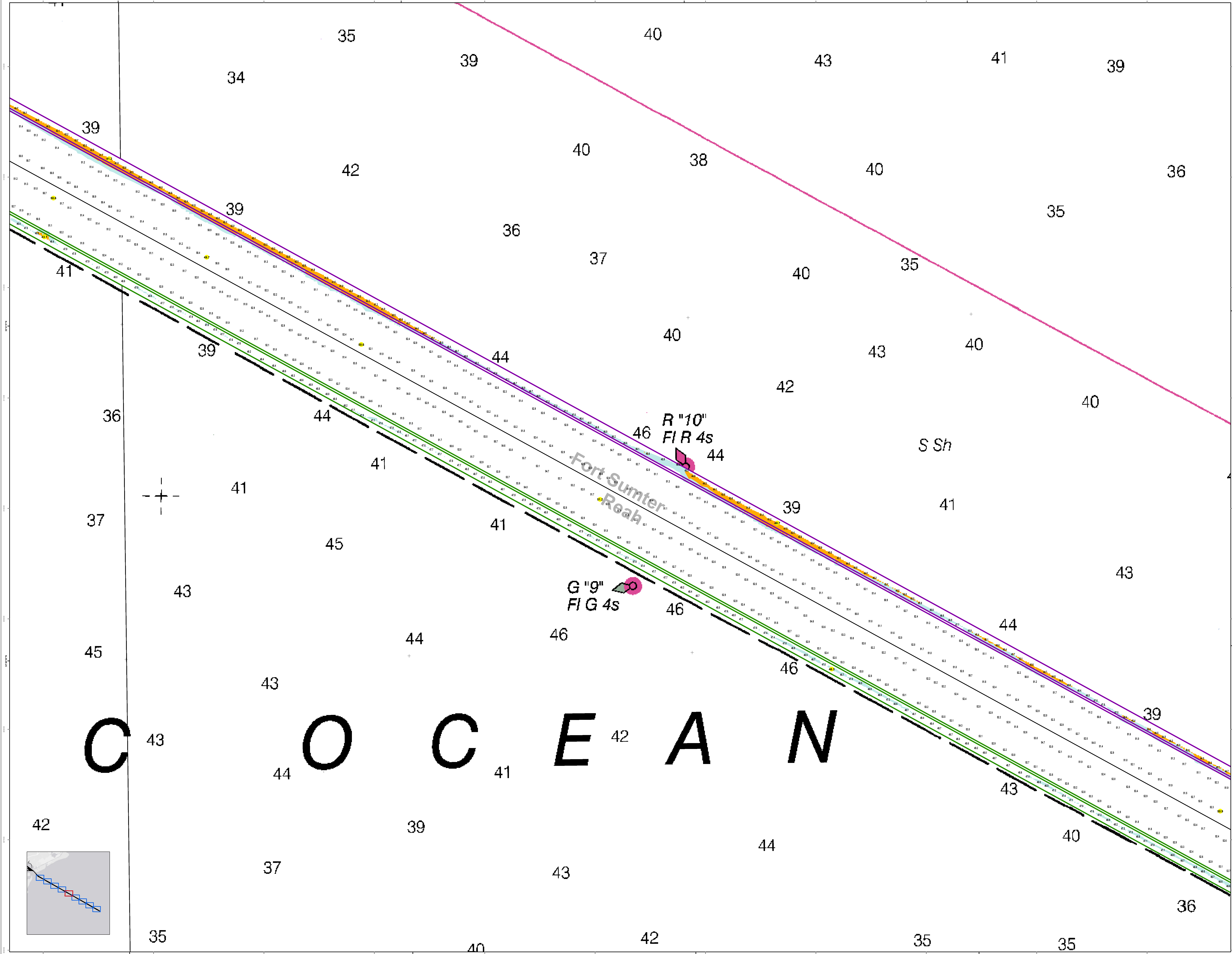

**Disclaimer:**  
This map was prepared by the U.S. Army Corps of Engineers, Charleston District Office. Special data sources were used to produce this map. The Corps does not warrant the accuracy of the data or the results of the map. The user of this map is advised to verify the accuracy of the data and the results of the map before using it for any purpose. The Corps is not responsible for any errors or omissions in this map. The user of this map is advised to verify the accuracy of the data and the results of the map before using it for any purpose. The Corps is not responsible for any errors or omissions in this map.

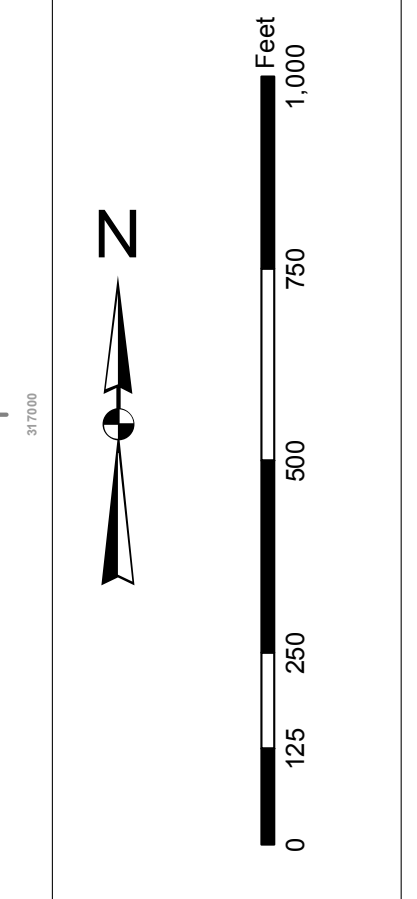

**Legend:**

- Channel:**
  - 12" R
  - 6" R
  - 6" G
  - 12" F
  - 6" F
  - 6" G
  - 12" S
  - 6" S
  - 6" Sh
- Structure:**
  - 12" R
  - 6" R
  - 6" G
  - 12" F
  - 6" F
  - 6" G
  - 12" S
  - 6" S
  - 6" Sh
- Other:**
  - 12" R
  - 6" R
  - 6" G
  - 12" F
  - 6" F
  - 6" G
  - 12" S
  - 6" S
  - 6" Sh

U.S. Army Corps of Engineers Charleston District Office Charleston, South Carolina 800 Main Street Charleston, SC 29405	DESIGNED BY: J. H. [Name]	DESIGNED DATE: 30 Dec 2014	DESIGNED BY: J. H. [Name]	DESIGNED DATE: 30 Dec 2014
CHARLESTON DISTRICT OFFICE 800 Main Street Charleston, SC 29405	REVIEWED BY: [Name]	REVIEWED DATE: 30 Dec 2014	PROJECT NUMBER: [Number]	PROJECT TITLE: [Title]
CHARLESTON DISTRICT OFFICE 800 Main Street Charleston, SC 29405	PROJECT NUMBER: [Number]	PROJECT TITLE: [Title]	PROJECTION: NAD 1983 StatePlane South Carolina FIPS 3600 Feet Int	PROJECTION: NAD 1983 StatePlane South Carolina FIPS 3600 Feet Int

**Charleston Entrance Channel Survey**  
The information depicted on this map represents the results of surveys made on the dates indicated and is not to be used for any purpose other than the general conditions existing at that time.  
Concluded on: 18 December 2014 DATE

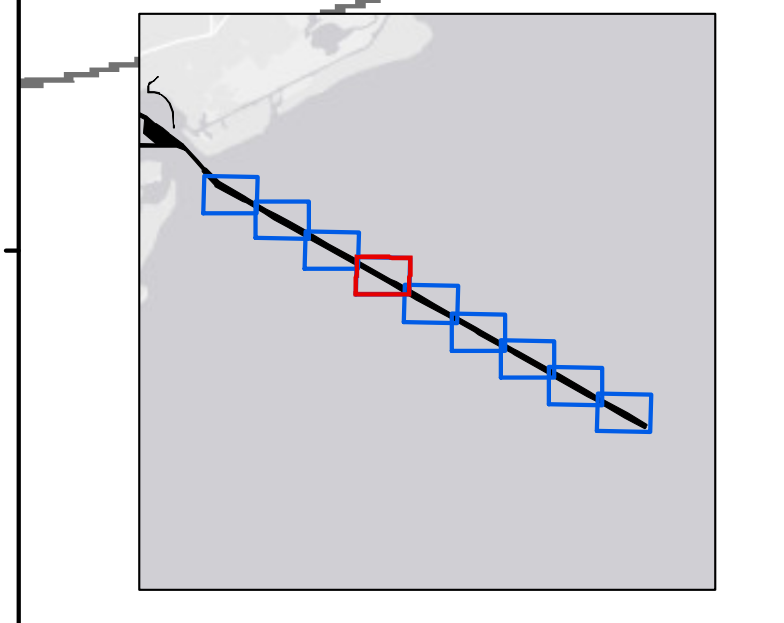
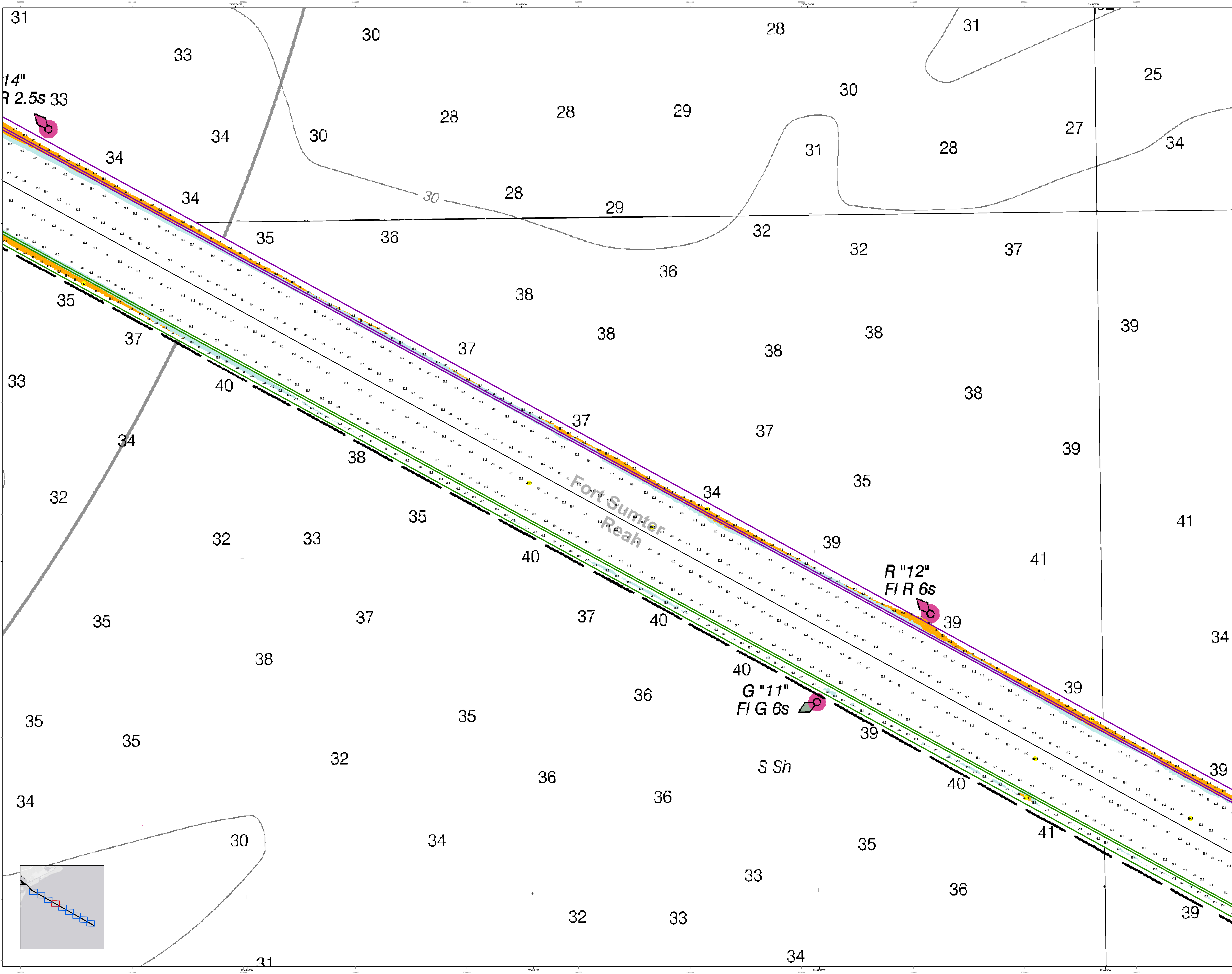

In the event that the U.S. Army Corps of Engineers, Charleston District Office, Special District Office, or District Office, has been notified of a change in the status of a project, the user of this map is advised that the information on this map is current as of the date of publication. The user of this map is advised that the information on this map is current as of the date of publication. The user of this map is advised that the information on this map is current as of the date of publication.

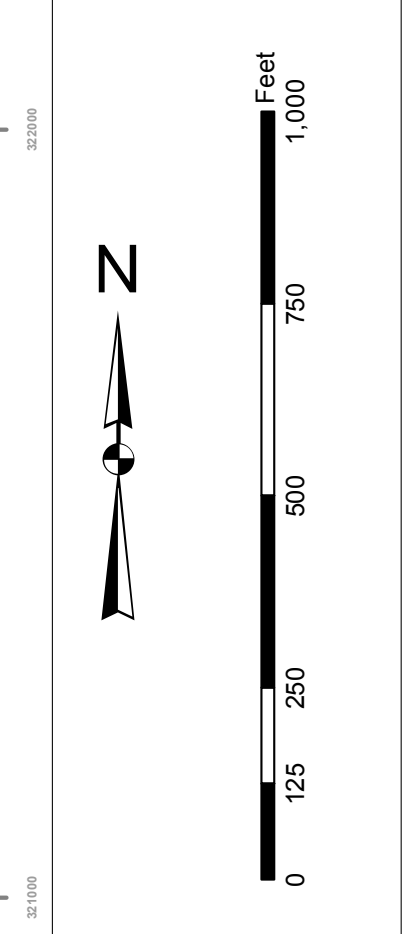

**Legend**

- Channel Line: 1.500, 2.500, 3.500, 4.500, 5.500, 6.500, 7.500, 8.500, 9.500, 10.500, 11.500, 12.500, 13.500, 14.500, 15.500, 16.500, 17.500, 18.500, 19.500, 20.500, 21.500, 22.500, 23.500, 24.500, 25.500, 26.500, 27.500, 28.500, 29.500, 30.500, 31.500, 32.500, 33.500, 34.500, 35.500, 36.500, 37.500, 38.500, 39.500, 40.500, 41.500, 42.500, 43.500, 44.500, 45.500, 46.500, 47.500, 48.500, 49.500, 50.500, 51.500, 52.500, 53.500, 54.500, 55.500, 56.500, 57.500, 58.500, 59.500, 60.500, 61.500, 62.500, 63.500, 64.500, 65.500, 66.500, 67.500, 68.500, 69.500, 70.500, 71.500, 72.500, 73.500, 74.500, 75.500, 76.500, 77.500, 78.500, 79.500, 80.500, 81.500, 82.500, 83.500, 84.500, 85.500, 86.500, 87.500, 88.500, 89.500, 90.500, 91.500, 92.500, 93.500, 94.500, 95.500, 96.500, 97.500, 98.500, 99.500, 100.500
- Obstn: Fish Haven (auth min 20 ft)
- Wk N Priv 18
- Y
- 19 W
- 28
- 22 ft

Designed by:	U.S. Army Corps of Engineers, Charleston District Office
Design Date:	30 Dec 2014
Project Reference Number:	20140010
Survey Type:	Single-beam Condition Survey
Scale:	1 inch = 250 feet
Projection:	NAD 1983 StatePlane South Carolina FIPS 3800 Feet Intl

**Charleston Entrance Channel Survey**  
The information depicted on this map represents the results of surveys made on the dates indicated and conditions existing at that time.  
Concluded on: 18 December 2014 DATE

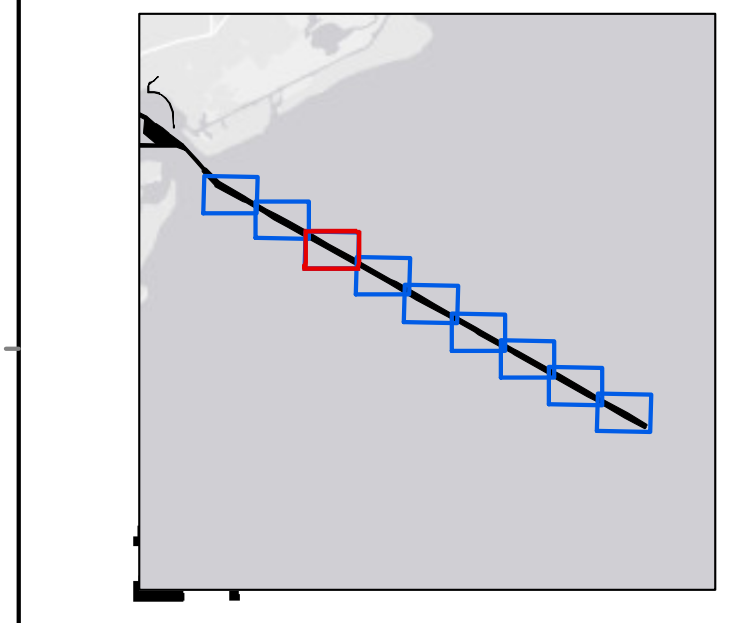
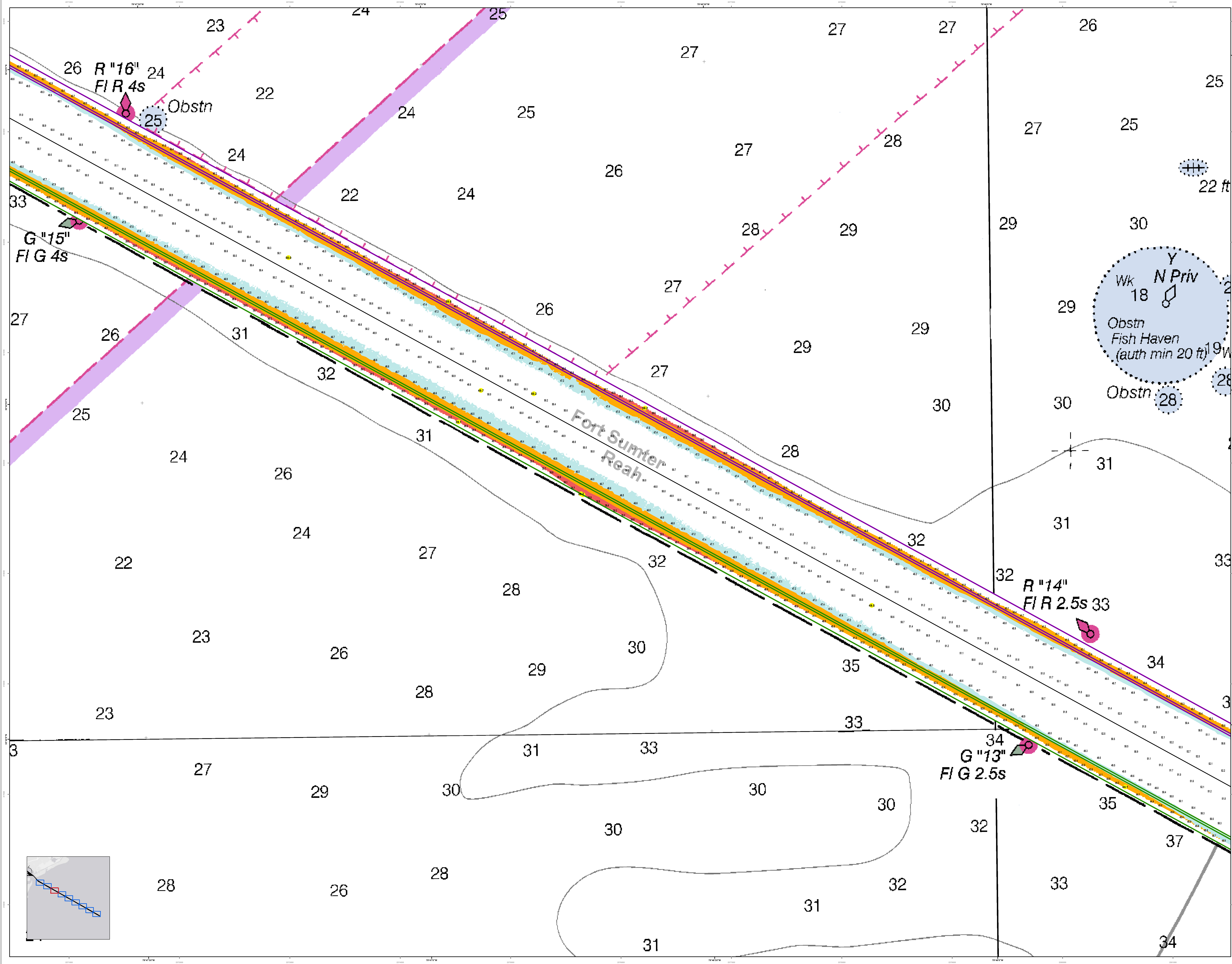

In the event that the U.S. Army Corps of Engineers, Charleston District Office, Special District Office, or District Office is notified of any change in the location of any structure, obstruction, or other object in the waterway, the District Office shall be notified immediately by the owner of the structure, obstruction, or other object. The District Office shall be notified by the owner of the structure, obstruction, or other object within 10 business days of the date of the change. The District Office shall be notified by the owner of the structure, obstruction, or other object within 10 business days of the date of the change. The District Office shall be notified by the owner of the structure, obstruction, or other object within 10 business days of the date of the change.

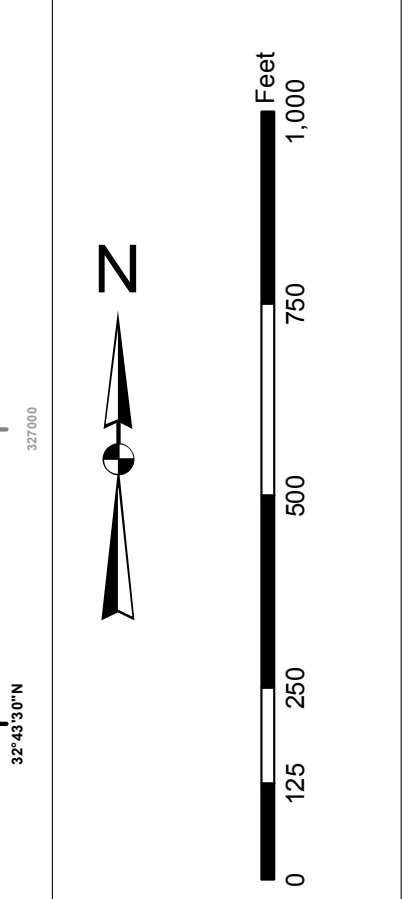

Legend

Symbol	Description
Red line	COLREGS Demarcation Line
Green line	Channel Boundary
Blue line	Obstruction
Black line	Other
Yellow circle	Obstruction
Black circle	Obstruction
Red circle	Obstruction
Blue circle	Obstruction
Green circle	Obstruction
Black circle	Obstruction
Red circle	Obstruction
Blue circle	Obstruction
Green circle	Obstruction
Black circle	Obstruction

Designed by:	U.S. Army Corps of Engineers, Charleston District Office
Reviewed by:	U.S. Army Corps of Engineers, Charleston District Office
Checked by:	U.S. Army Corps of Engineers, Charleston District Office
Approved by:	U.S. Army Corps of Engineers, Charleston District Office
Creation Date:	30 Dec 2014
Design Date:	30 Dec 2014
Project Reference Number:	201400010
Survey Type:	Single-beam Condition Survey
Scale:	1 inch = 250 feet
Projection:	NAD 1983 StatePlane South Carolina FIPS 3200 Feet Intl

**Charleston Entrance Channel Survey**  
The information depicted on this map represents the results of surveys made on the dates indicated and can only be used for general information purposes. It is not to be used for navigation. Concluded on: 18 December 2014 DATE

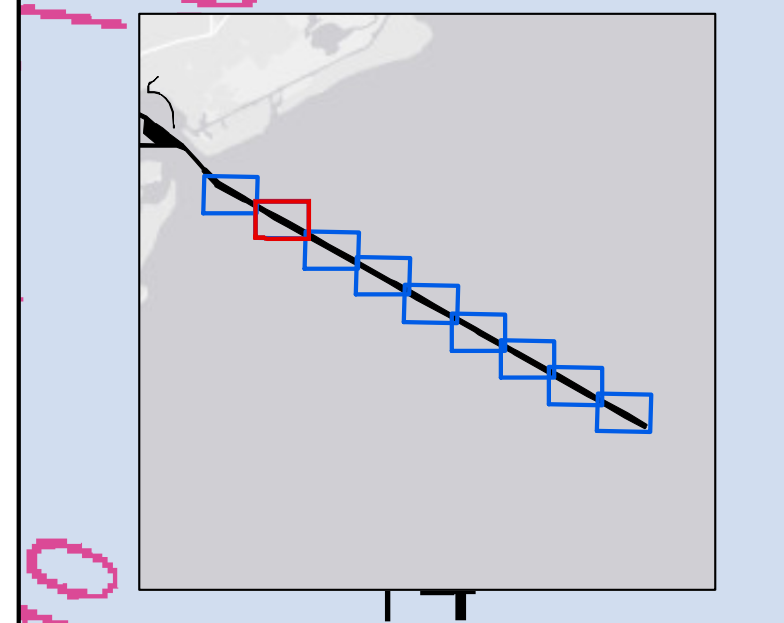
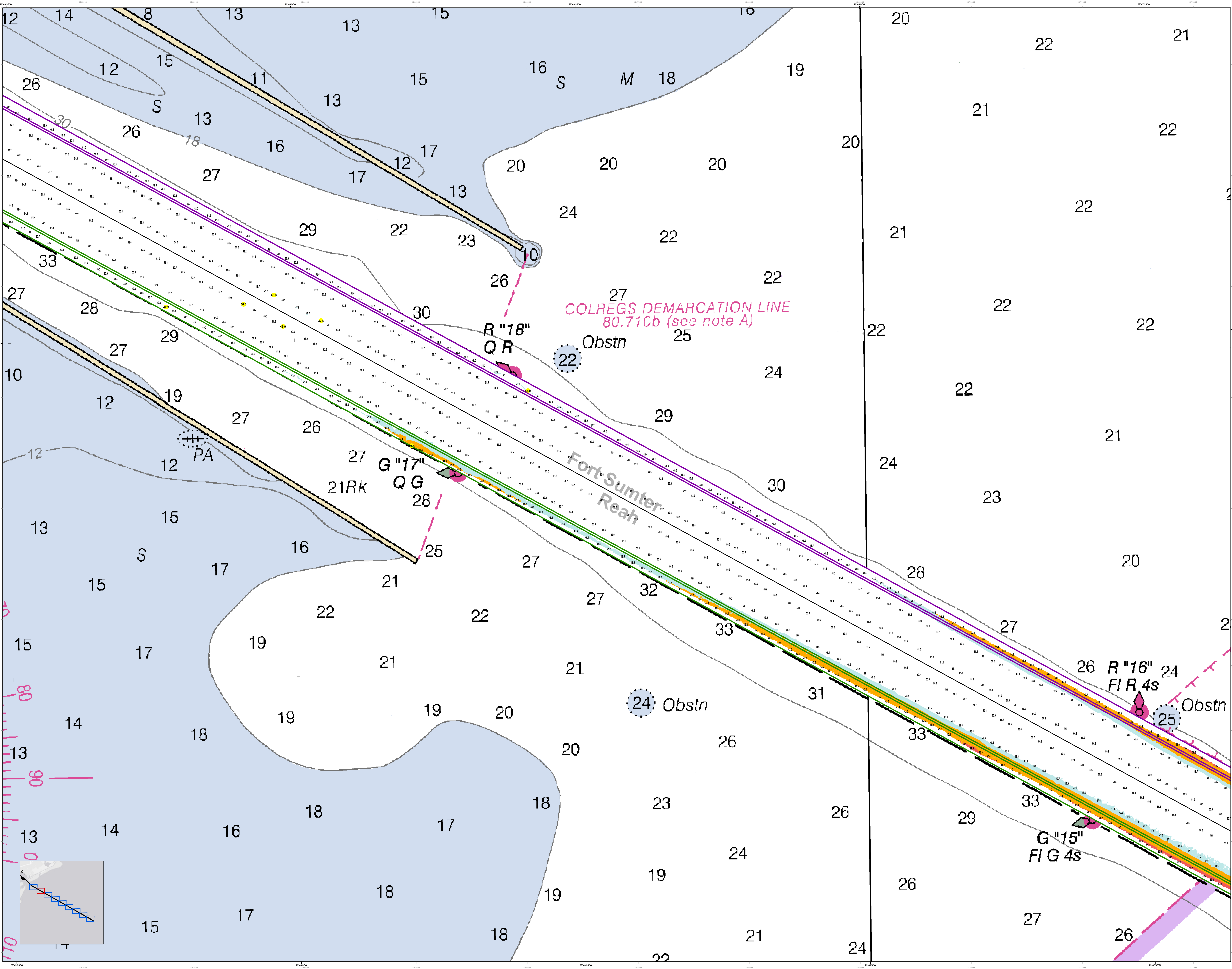



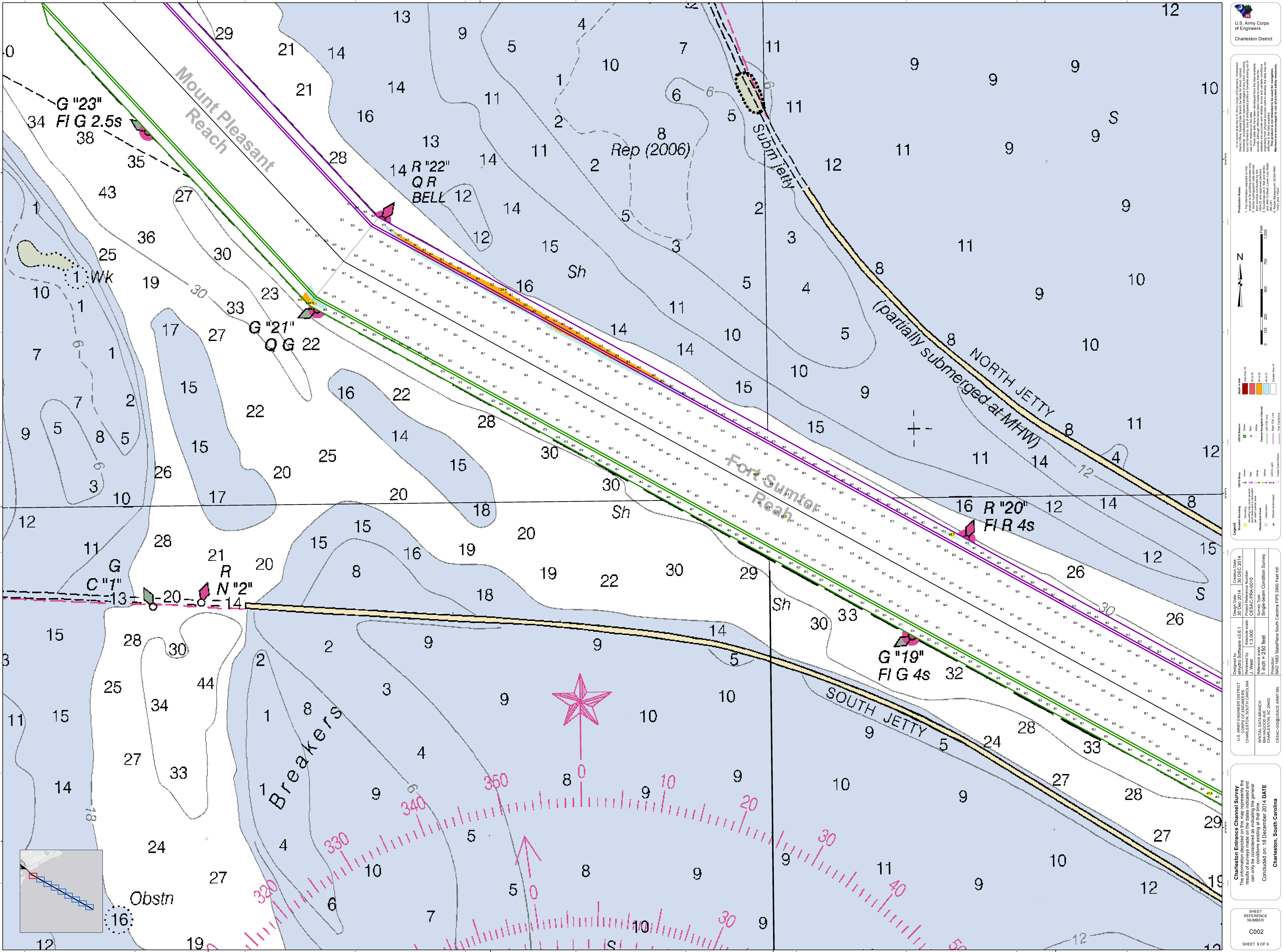

**Legend**  
Color key for various symbols and lines used on the chart.

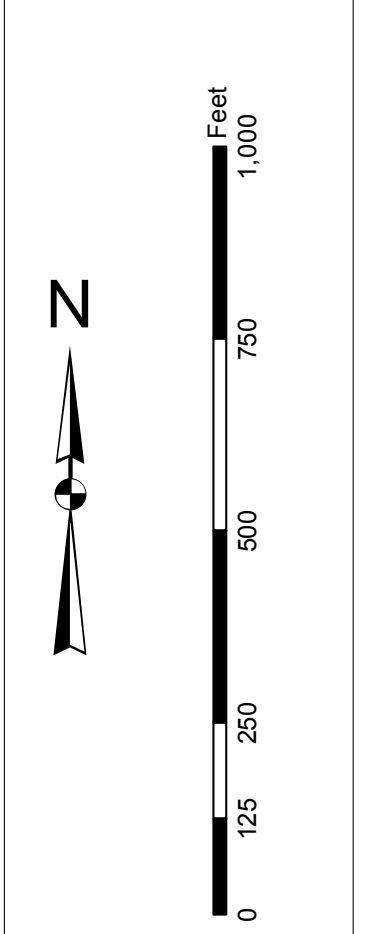

Legend

Symbol	Description
[Symbol]	Obstruction
[Symbol]	Navigation Aid
[Symbol]	Structure
[Symbol]	Channel
[Symbol]	Jetty
[Symbol]	Breaker
[Symbol]	Shoal
[Symbol]	Depth Contour
[Symbol]	Soundings
[Symbol]	Other

Designed by:	U.S. Army Corps of Engineers
Reviewed by:	Charleston District
Project Reference Number:	13-000
Survey Type:	Hydrographic
Scale:	1 inch = 250 feet
Projection:	NAD 1983 StatePlane South Carolina FIPS 3800 Feet Intl

**Charleston Entrance Channel Survey**  
The information depicted on this map represents the results of surveys made on the dates indicated and conditions existing at that time.  
Concluded on: 18 December 2014 DATE  
Charleston, South Carolina

SHEET REFERENCE NUMBER  
C002  
SHEET 9 OF 9