

Legend

- Depth Soundings: 1, 2, 3, 4, 5, 6, 7, 8, 9, 10, 11, 12, 13, 14, 15, 16, 17, 18, 19, 20, 21, 22, 23, 24, 25, 26, 27, 28, 29, 30, 31, 32, 33, 34, 35, 36, 37, 38, 39, 40, 41, 42, 43, 44, 45, 46, 47, 48, 49, 50, 51, 52, 53, 54, 55, 56, 57, 58, 59, 60, 61, 62, 63, 64, 65, 66, 67, 68, 69, 70, 71, 72, 73, 74, 75, 76, 77, 78, 79, 80, 81, 82, 83, 84, 85, 86, 87, 88, 89, 90, 91, 92, 93, 94, 95, 96, 97, 98, 99, 100
- Obstruction: Obstrn
- Channel: Channel
- Submarine Groin: Subm groin
- Report: Rep (2011), Rep (2006), Rep (2005)
- Navigation Aid: R "24" FI R 2.5s, G "23" FI G 2.5s, R "22" QR BELL 12, G "21" Q G 22
- Other: S Sh 46, f S, h, Wk, Rk 12

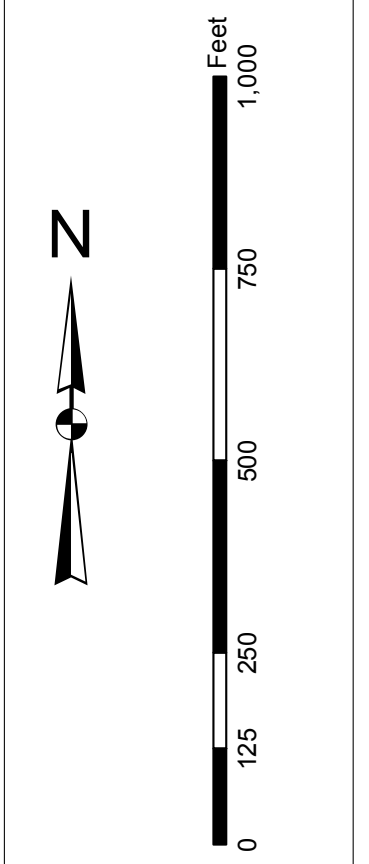

Design Date:	30 Sep 2014
Project Reference Number:	13000
Survey Type:	Single-beam Channel Survey
Scale:	1 inch = 250 feet
Projection:	NAD 1983 StatePlane South Carolina FIPS 3200 Feet

Charleston Lower Harbor Channel
The information depicted on this map represents the results of surveys made on the dates indicated and is not intended to be used for general navigation purposes. It is the user's responsibility to determine the accuracy and applicability of the information for their intended use.
Concluded on: 02 July 2014
Charleston, South Carolina

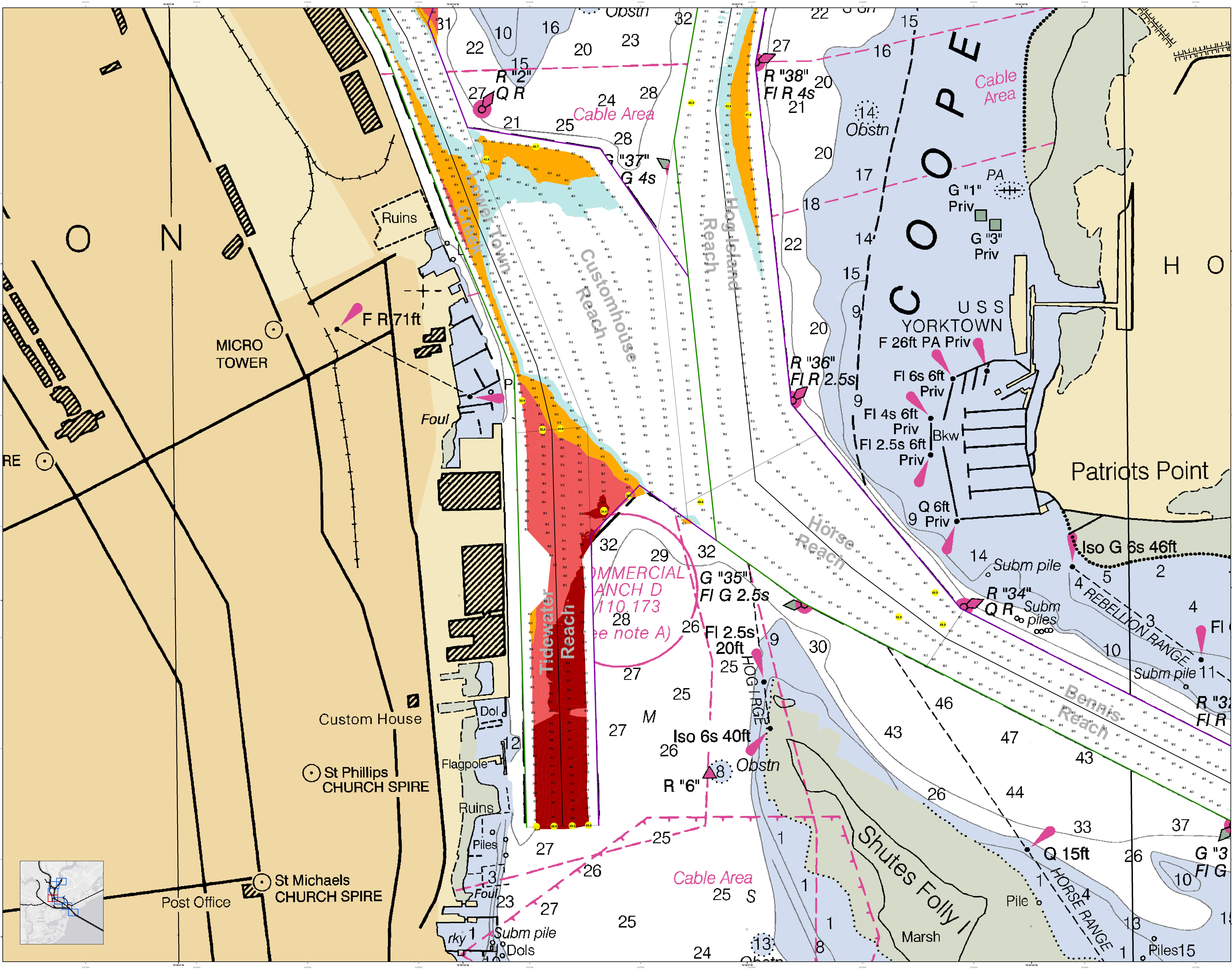

U.S. Army Corps of Engineers
Charleston District

Legend

- Obstruction: Obstrn
- Light: Light
- Structure: Structure
- Channel: Channel
- Depth: Depth
- Soundings: Soundings
- Obstruction: Obstruction
- Light: Light
- Structure: Structure
- Channel: Channel
- Depth: Depth
- Soundings: Soundings

Design Data

Designed by:	U.S. Army Corps of Engineers
Reviewed by:	U.S. Army Corps of Engineers
Scale:	1" = 250 feet
Projection:	NAD 1983 StatePlane South Carolina FIPS 3200 Feet

Charleston Lower Harbor Channel
The information depicted on this map represents the results of surveys made on the dates indicated and can only be used for the purposes stated in the general conditions existing at that time.
Concluded on: 02 July 2014
Charleston, South Carolina

SHEET REFERENCE NUMBER
C002
SHEET 4 OF 7

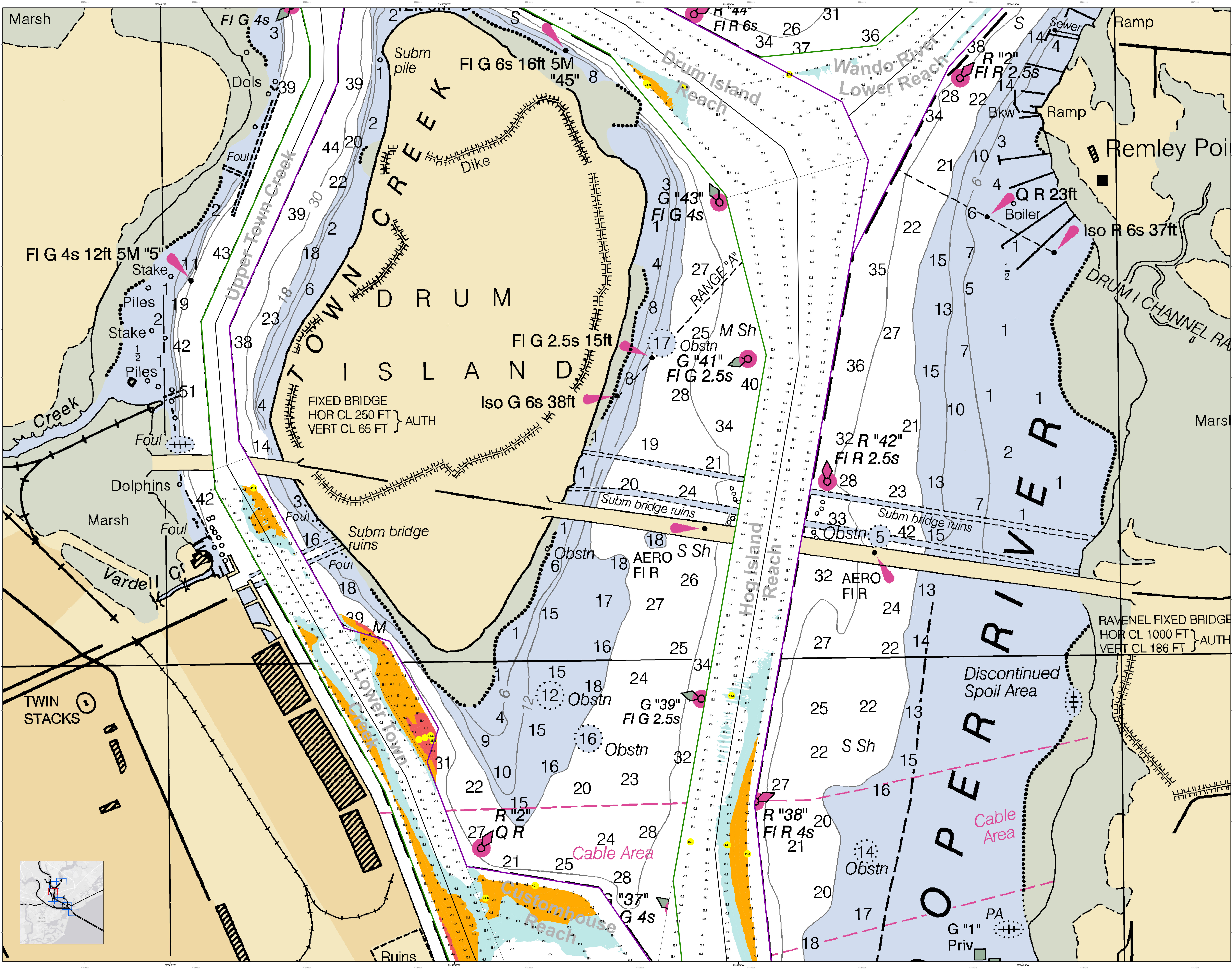

U.S. Army Corps of Engineers
Charleston District

Legend:

- Soundings:** Depth in feet.
- Obstructions:** Various symbols for navigational hazards.
- Structures:** Symbols for bridges, dikes, and other man-made features.
- Navigation Aids:** Symbols for buoys and beacons.
- Other:** Symbols for marsh, foul ground, and ruins.

Scale: 1 inch = 250 feet

Projection: NAD 1983 StatePlane South Carolina FIPS 3200 Feet

Design Date: 30 Sep 2014

Project Reference Number: 13000

Survey Type: Single-beam Condition Survey

Scale: 1 inch = 250 feet

Projection: NAD 1983 StatePlane South Carolina FIPS 3200 Feet

U.S. Army Corps of Engineers
Charleston District
Charleston, South Carolina

Charleston Lower Harbor Channel
The information depicted on this map represents the results of surveys made on the dates indicated and can only be used for the purposes and conditions stated at that time.
Concluded on: 02 July 2014
Charleston, South Carolina

SHEET REFERENCE NUMBER: C002
SHEET 5 OF 7

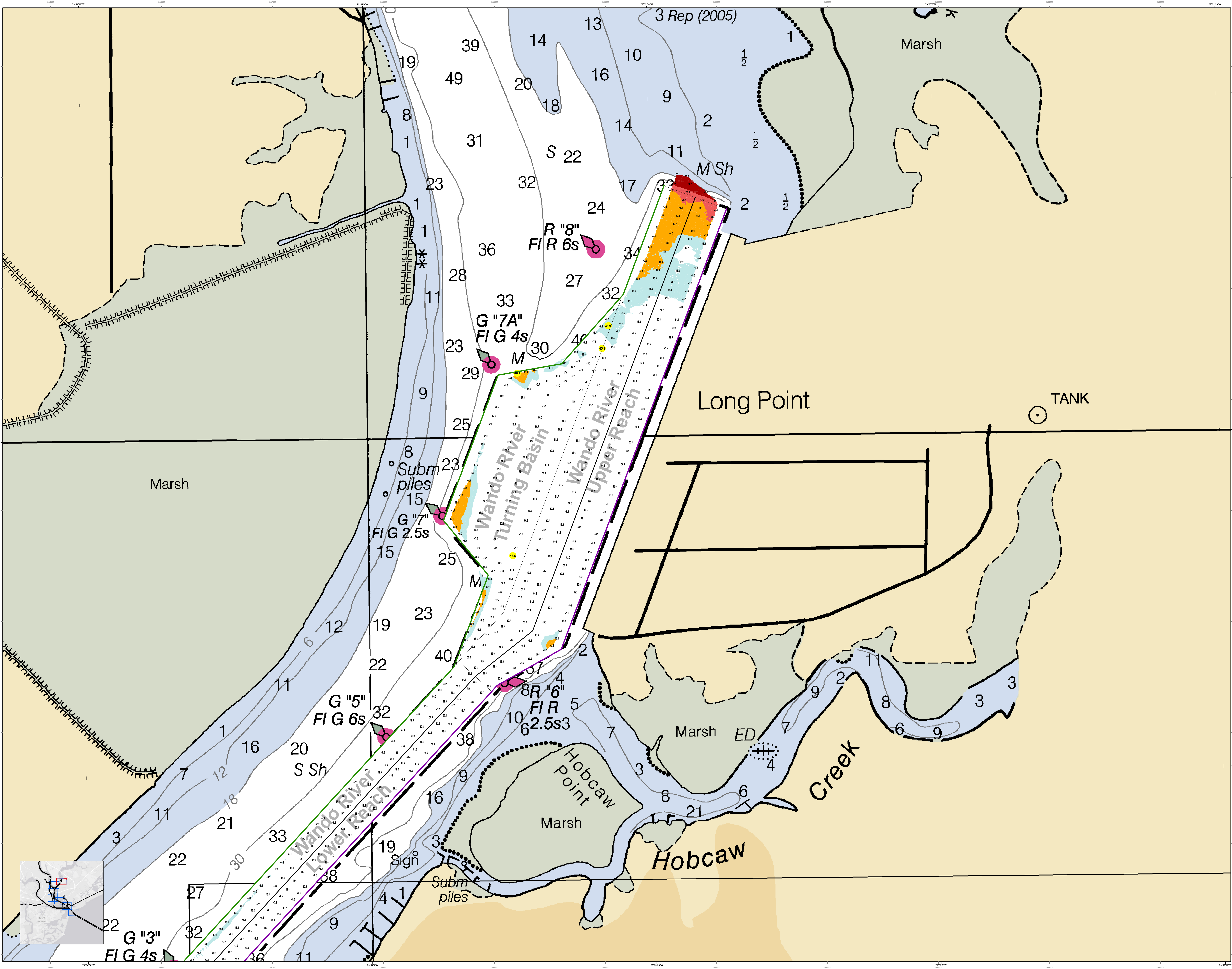

Production Notes:
 1. This chart is a hydrographic chart.
 2. It is based on the latest available data.
 3. It is subject to change without notice.
 4. It is not to be used for navigation.
 5. It is not to be used for any other purpose.
 6. It is not to be used for any other purpose.
 7. It is not to be used for any other purpose.

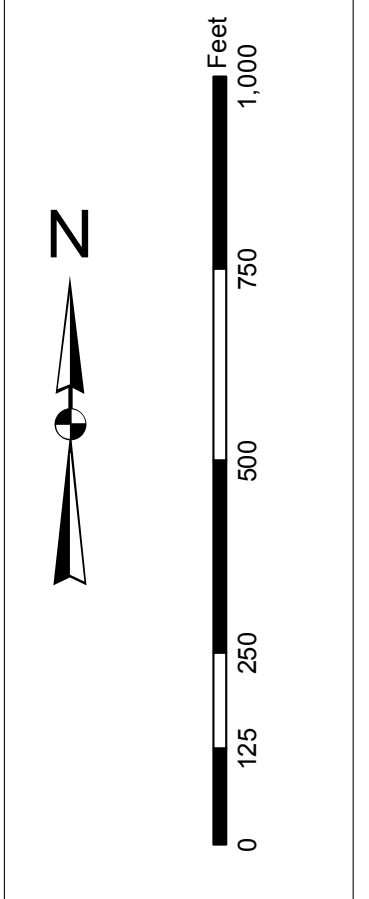

Legend:

- Soundings: 1, 2, 3, 4, 5, 6, 7, 8, 9, 10, 11, 12, 13, 14, 15, 16, 17, 18, 19, 20, 21, 22, 23, 24, 25, 26, 27, 28, 29, 30, 31, 32, 33, 34, 35, 36, 37, 38, 39, 40
- Obstructions: 1, 2, 3, 4, 5, 6, 7, 8, 9, 10, 11, 12, 13, 14, 15, 16, 17, 18, 19, 20, 21, 22, 23, 24, 25, 26, 27, 28, 29, 30, 31, 32, 33, 34, 35, 36, 37, 38, 39, 40
- Other: 1, 2, 3, 4, 5, 6, 7, 8, 9, 10, 11, 12, 13, 14, 15, 16, 17, 18, 19, 20, 21, 22, 23, 24, 25, 26, 27, 28, 29, 30, 31, 32, 33, 34, 35, 36, 37, 38, 39, 40

Designed by:	Hydro Software v3.6.1	Design date:	30 Sep 2014	Creation date:	30 Sep 2014
Reviewed by:	1:5000	Project reference number:	2014010	Project reference number:	2014010
Reference scale:	1 inch = 250 feet	Survey type:	Single-beam Condition Survey	Survey type:	Single-beam Condition Survey
Projection:	NAD 1983 StatePlane South Carolina FIPS 3200 Feet				

Charleston Lower Harbor Channel
 The information depicted on this map represents the results of surveys made on the dates indicated and is not to be used for navigation or other purposes without the approval of the District Engineer.
 Concluded on: 02 July 2014
 Charleston, South Carolina