



DEPARTMENT OF THE ARMY
U.S. ARMY CORPS OF ENGINEERS, CHARLESTON DISTRICT
1949 INDUSTRIAL PARK ROAD, ROOM 140
CONWAY, SOUTH CAROLINA 29526

November 16, 2023

Regulatory Division



Dear [REDACTED]:

This is in response to your request for an Approved Jurisdictional Determination (AJD) (SAC-2023-01100) received in our office on August 28, 2023, for a 1.2-acre linear site located southeast of and adjacent to River Oaks Drive near Myrtle Beach, Horry County, South Carolina (Latitude: 33.728851°, Longitude: -78.908590°). An AJD is used to indicate the Corps has identified the presence or absence of wetlands and/or other aquatic resources on a site, including their accurate location(s) and boundaries, as well as their jurisdictional status pursuant to Section 404 of the Clean Water Act (CWA) (33 U.S.C. § 1344) and/or navigable waters of the United States pursuant to Section 10 of the Rivers and Harbors Act of 1899 (RHA) (33 U.S.C. § 403).

The site is shown on the attached map entitled "**Approved Jurisdictional Determination Exhibit** / Landbank Right-of-Way Tract / Myrtle Beach, Horry County, SC" and dated August 28, 2023, prepared by Brigman Company. Based on a review of aerial photography, topographic maps, National Wetlands Inventory maps, and Wetland Determination Data Form(s), we conclude the site, as shown on the referenced map, does not contain any aquatic resources, including aquatic resources that would be subject to regulatory jurisdiction under Section 404 of the CWA or Section 10 of the RHA.

Attached is a Memorandum for Record describing the basis of jurisdiction for the delineated area(s). Note that some or all of these areas may be regulated by other state or local government agencies, and you should contact the South Carolina Department of Health and Environmental Control, Bureau of Water, or Department of Ocean and Coastal Resource Management, to determine the limits of their jurisdiction.

This AJD is valid for five (5) years from the date of this letter unless new information warrants revision before the expiration date. This AJD is an appealable action under the Corps of Engineers administrative appeal procedures defined at 33 CFR Part 331. The administrative appeal options, process and appeals request form is attached for your convenience and use.

This AJD was conducted pursuant to Corps of Engineers' regulatory authority to identify the limits of Corps of Engineers' jurisdiction for the particular site identified in this request. This AJD may not be valid for the wetland conservation provisions of the Food Security Act of 1985. If you or your tenant are USDA program participants, or anticipate participation in USDA programs, you should request a certified wetland determination from the local office of the Natural Resources Conservation Service, prior to starting work.

In all future correspondence, please refer to file number SAC-2023-01100. A copy of this letter is forwarded to State and/or Federal agencies for their information. If you have any questions, please contact Rob Huff, Team Lead, at (843) 365-4239, or by email at Robert.C.Huff@usace.army.mil.

Sincerely,

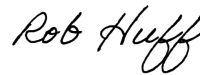
A handwritten signature in black ink that reads "Rob Huff". The signature is written in a cursive, flowing style.

Rob Huff
Team Lead

Attachments:

Memorandum for Record

Notification of Appeal Options

Map entitled "Approved Jurisdictional Determination Exhibit / Landbank Right-of-Way Tract / Myrtle Beach, Horry County, SC"

Copies Furnished:

Mr. Charles Oates

The Brigman Company, Inc.

PO Box 1532

Conway, South Carolina 29528

coates@thebrigmancompany.com

SCDHEC - OCRM

1362 McMillan Avenue, Suite 400

North Charleston, South Carolina 29405

OCRMPermitting@dhec.sc.gov

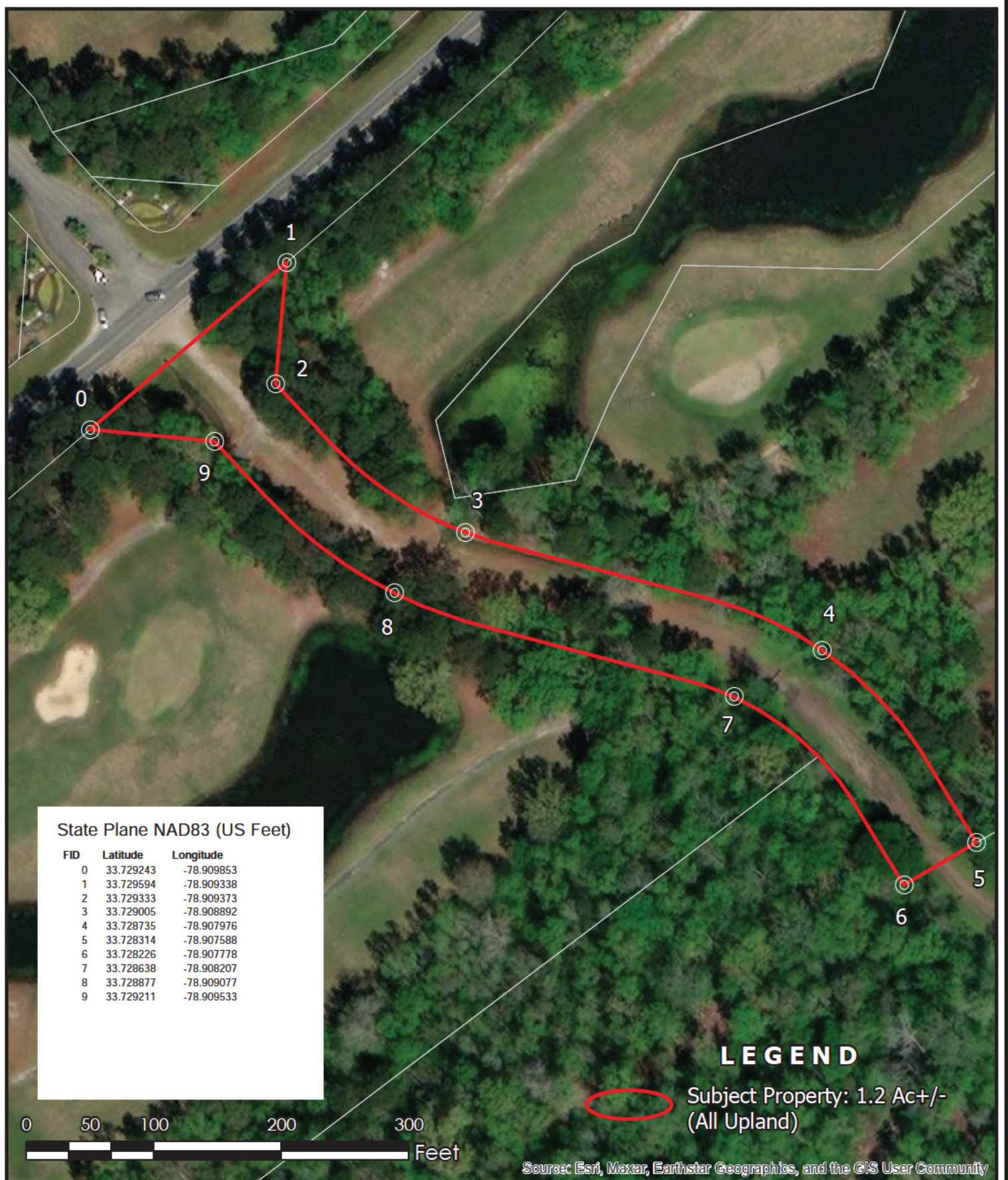

State Plane NAD83 (US Feet)

FID	Latitude	Longitude
0	33.729243	-78.909853
1	33.729594	-78.909338
2	33.729333	-78.909373
3	33.729005	-78.908892
4	33.728735	-78.907976
5	33.728314	-78.907588
6	33.728226	-78.907778
7	33.728638	-78.908207
8	33.728877	-78.909077
9	33.729211	-78.909533

LEGEND

 Subject Property: 1.2 Ac+/-
(All Upland)

Approved Jurisdictional Determination Exhibit

Landbank Right-of-Way Tract
Myrtle Beach, Horry County, SC
August 28, 2023



TBC
THE BRIGMAN CO.



1" = 100'