

JOINT
PUBLIC NOTICE

CHARLESTON DISTRICT, CORPS OF ENGINEERS
69A Hagood Avenue
Charleston, South Carolina 29403-5107
and

THE S.C. DEPARTMENT OF HEALTH AND ENVIRONMENTAL CONTROL
Office of Ocean and Coastal Resource Management
1362 McMillan Avenue, Suite 400
Charleston, South Carolina 29405

REGULATORY DIVISION

Refer to: P/N # 2015-00270-2C

March 26, 2015

Pursuant to Section 10 of the Rivers and Harbors Act of 1899 (33 U.S.C. 403), and the South Carolina Coastal Zone Management Act (48-39-10 et.seq.) an application has been submitted to the Department of the Army and the South Carolina Department of Health and Environmental Control by

EVERETT PRESSON
C/O: JOHN WADE
WADE SURVEYING
PO BOX 686
ISLE OF PALMS, SOUTH CAROLINA 29451

for a permit to construct a private recreational use dock on the

ATLANTIC INTRACOASTAL WATERWAY

at Tax Parcel ID# 680-00-00-165, Lot A, Lightkeepers Lane in Awendaw, Charleston County, South Carolina (Latitude: 32.981944, Longitude: -79.621944).

In order to give all interested parties an opportunity to express their views

NOTICE

is hereby given that written statements regarding the proposed work will be received by both of the above mentioned offices until

15 DAYS FROM THE DATE OF THIS NOTICE,

And **SCDHEC** will receive written statements regarding the proposed work until

30 DAYS FROM THE DATE OF THIS NOTICE

from those interested in the activity and whose interests may be affected by the proposed work.

The proposed work consists of the construction of a 4' x 218' walkway with handrails, 20' x 20' pierhead with benches, a 12' x 12' boat lift, a 4' x 20' walkway leading to a 3' x 20' ramp with a 10' x 20' floating dock.

NOTE: Plans depicting the work described in this notice are available and will be provided, upon receipt of a written request, to anyone that is interested in obtaining a copy of the plans for the specific project. The request must identify the project of interest by public notice number and a self-addressed stamped envelope must also be provided for mailing the drawings to you. Your request for drawings should be addressed to the

**U.S. Army Corps of Engineers
ATTN: REGULATORY DIVISION
69A Hagood Avenue
Charleston, South Carolina 29403-5107**

The work shown on this application must also be certified as consistent with applicable provisions of the Coastal Zone Management Program (15 CFR 930). The District Engineer will not process this application to a conclusion until such certification is received. The applicant is hereby advised that supplemental information may be required by the State to facilitate the review. Persons wishing to comment or object to State certification must submit all comments in writing to the South Carolina Department of Health and Environmental Control at the above address within thirty (30) days of the date of this notice.

This initiates the Essential Fish Habitat (EFH) consultation requirements of the Magnuson-Stevens Fishery Conservation and Management Act. Implementation of the proposed project would impact approximately 1,472 square feet of estuarine substrates and emergent wetlands utilized by various life stages of species comprising the red drum, shrimp, and snapper-grouper management complexes. Our initial determination is that the proposed action would not have a substantial individual or cumulative adverse impact on EFH or fisheries managed by the South Atlantic Fishery Management Council and the National Marine Fisheries Service (NMFS). Our final determination relative to project impacts and the need for mitigation measures is subject to review by and coordination with the NMFS.

The District Engineer has consulted the most recently available information and has determined that the project will have no effect on any Federally endangered, threatened, or proposed species and will not result in the destruction or adverse modification of designated or proposed critical habitat. This public notice serves as a request to the U.S. Fish and Wildlife Service and the National Marine Fisheries Service for any additional information they may have on whether any listed or proposed endangered or threatened species or designated or proposed critical habitat may be present in the area which would be affected by the activity, pursuant to Section 7(c) of the Endangered Species Act of 1973 (as amended).

Pursuant to Section 106 of the National Historic Preservation Act (NHPA), this public notice also constitutes a request to Indian Tribes to notify the District Engineer of any historic properties of religious and cultural significance to them that may be affected by the proposed undertaking.

In accordance with the NHPA, the District Engineer has also consulted the latest published version of the National Register of Historic Places for the presence or absence of registered properties, or properties listed as being eligible for inclusion therein, and this worksite is not included as a registered property or property listed as being eligible for inclusion in the Register. To insure that other cultural resources that the District Engineer is not aware of are not overlooked, this public notice also serves as a request to the State Historic Preservation Office to provide any information it may have with regard to historic and cultural resources.

Any person may request, in writing, within the comment period specified in this notice, that a public hearing be held to consider this application. Requests for a public hearing shall state, with particularity, the reasons for holding a public hearing.

The decision whether to issue a permit will be based on an evaluation of the probable impact including cumulative impacts of the activity on the public interest. That decision will reflect the national concern for both protection and utilization of important resources. The benefit which reasonably may be expected to accrue from the project must be balanced against its reasonably foreseeable detriments. All factors which may be relevant to the project will be considered including the cumulative effects thereof; among those are conservation, economics, aesthetics, general environmental concerns, wetlands, historic properties, fish and wildlife values, flood hazards, flood plain values, land use, navigation, shoreline erosion and accretion, recreation, water supply and

Refer to: P/N # 2015-00230-1C

conservation, water quality, energy needs, safety, food and fiber production and, in general, the needs and welfare of the people. A permit will be granted unless the District Engineer determines that it would be contrary to the public interest. In cases of conflicting property rights, the Corps of Engineers cannot undertake to adjudicate rival claims.

The Corps of Engineers is soliciting comments from the public; Federal, state, and local agencies and officials; Indian Tribes; and other interested parties in order to consider and evaluate the impacts of this activity. Any comments received will be considered by the Corps of Engineers to determine whether to issue, modify, condition or deny a permit for this project. To make this decision, comments are used to assess impacts on endangered species, historic properties, water quality, general environmental effects, and the other public interest factors listed above. Comments are used in the preparation of an Environmental Assessment and/or an Environmental Impact Statement pursuant to the National Environmental Policy Act. Comments are also used to determine the need for a public hearing and to determine the overall public interest of the activity.

If there are any questions concerning this public notice, please contact **Chelsea Bowman** at 843-329-8044 or toll free at 1-866-329-8187.

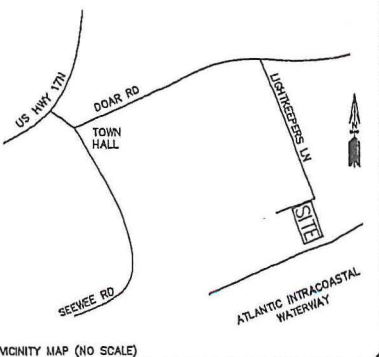

© DRAWING COPYRIGHT PROTECTED AND IS NOT A LEGAL COPY UNLESS SCALED WITH RAISED IMPRESSION SEAL

LEGEND:
 OIF 1" OPEN IRON FOUND
 OIS 1" OPEN IRON SET
 RF #5 REBAR FOUND
 CMF CONCRETE MONUMENT FOUND

NOTES:
 1) TMS# 680-00-00-075
 2) SURVEY REQUESTED BY EVERETT PRESSON

SETBACK NOTE:
 50' FRONT
 15' SIDES
 35' CRITICAL

THE AREA SHOWN ON THIS PLAT IS A REPRESENTATION OF DEPARTMENT PERMIT AUTHORITY ON THE SUBJECT PROPERTY. CRITICAL AREAS BY THEIR NATURE ARE DYNAMIC AND SUBJECT TO CHANGE OVER TIME. BY DELINEATING THE PERMIT AUTHORITY OF THE DEPARTMENT, THE DEPARTMENT IN NO WAY WAIVES ITS RIGHT TO ASSERT PERMIT JURISDICTION AT ANY TIME IN ANY CRITICAL AREA ON THE SUBJECT PROPERTY, WHETHER SHOWN HEREON OR NOT.

STEVEN BROOKS (ORIGINAL SIGNATURE 6-4-08)
 SIGNATURE DATE
 THE CRITICAL LINE SHOWN ON THIS PLAT IS VALID FOR FIVE (5) YEARS FROM THE DATE OF THIS SIGNATURE, SUBJECT TO THE CAUTIONARY LANGUAGE ABOVE.

APPROVED PLAT
 [Signature]
 D. William Wallace
 PLANNING DIRECTOR
 TOWN OF AWENDAW PLANNING COMMISSION
 0809-123 APP.# 9/4/08 DATE

RECORDED
 DATE: September 9, 2008 TIME: 10:41:10 AM
 Book/Pages: S08 0044 DocType: Small Plat
 Charlie Lybrand, Registrar, Charleston County, SC

Record Fee: \$ 16.00
 Postage: \$ 0.00
 TOTAL: \$ 16.00
 Drawn By: [Signature]
 Clerk: [Signature]

Filed By: WADE SURVEYING
 PC BOX 656
 ISLE OF PALMS SC 29451

Location: LIGHTKEEPERS LANE

TMS# 681-00-00-098
 LIGHTKEEPERS LLC

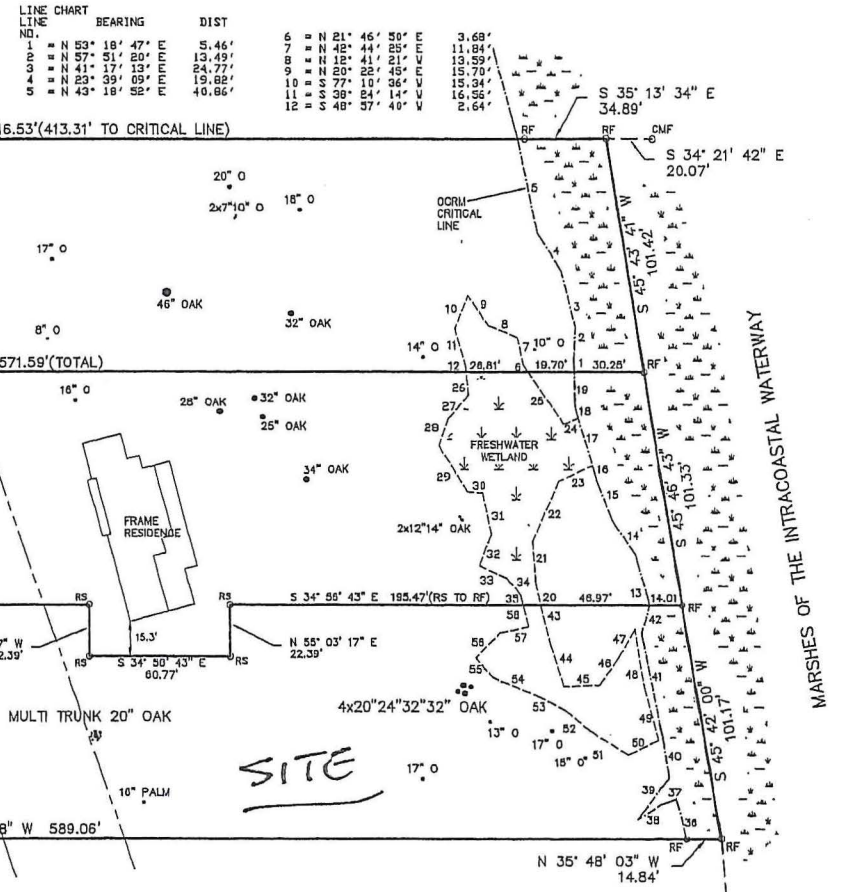

APPLICANT: EVERETT PRESSON
 LOT A LIGHTKEEPERS LANE
 AWENDAW
 CHARLESTON COUNTY
 TMS# 680-00-00-165
 INTRACOASTAL WATERWAY

0-00-068
 ENT PARTNERS LLC

SUBDIVISION OF A 3.99 ACRE TRACT OF LAND
 TMS# 680-00-00-075 AKA TRACT C-2
 AKA 6969 LIGHTKEEPERS LANE
 OWNED BY EVERETT PRESSON
 LOCATED IN AWENDAW
 CHARLESTON COUNTY
 SOUTH CAROLINA

DATE: APRIL 24, 2008

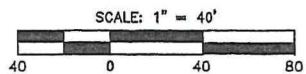

"I HEREBY STATE THAT TO THE BEST OF MY KNOWLEDGE, INFORMATION, AND BELIEF, THE SURVEY SHOWN HEREON WAS MADE IN ACCORDANCE WITH THE REQUIREMENTS OF THE MINIMUM STANDARDS MANUAL FOR THE PRACTICE OF LAND SURVEYING IN SOUTH CAROLINA, AND MEETS OR EXCEEDS THE REQUIREMENTS FOR A CLASS 'M' SURVEY AS SPECIFIED THEREIN."
 [Signature]
 JOHN E. WADE JR., R.L.S.
 S.C. REG. NO. 13171

FILE #080-99D5

1/5

BOUNDARIES IS SHOWN FOR DESCRIPTIVE PURPOSES ONLY

EVERETT PRESSON
 1718 OTIS PICKETT CT
 SULLIVANS ISLAND, SC 29482

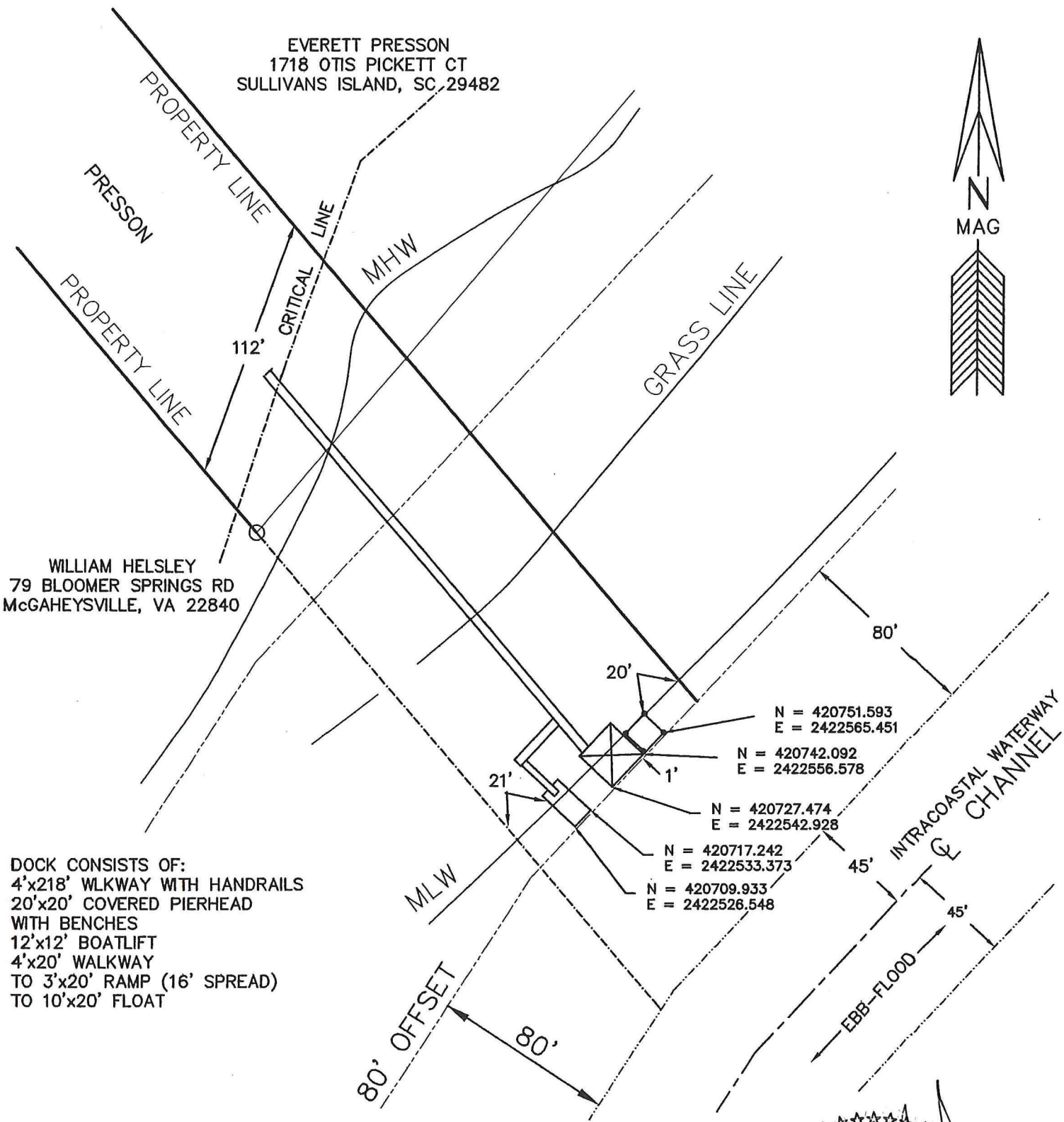

WILLIAM HELSLEY
 79 BLOOMER SPRINGS RD
 McGAHEYSVILLE, VA 22840

DOCK CONSISTS OF:
 4'x218' WLKWAY WITH HANDRAILS
 20'x20' COVERED PIERHEAD
 WITH BENCHES
 12'x12' BOATLIFT
 4'x20' WALKWAY
 TO 3'x20' RAMP (16' SPREAD)
 TO 10'x20' FLOAT

APPLICANT: EVERETT PRESSON
 LOT A LIGHTKEEPERS LANE
 AWENDAW
 CHARLESTON COUNTY
 TMS# 680-00-00-165
 INTRACOASTAL WATERWAY

PRIVATE
 RECREATIONAL
 DOCK

DATE: JANUARY 6, 2015
 SCALE: 1" = 60'

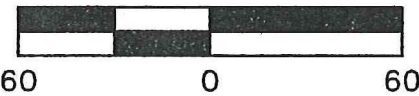

FILE #080-99D5

2/5

80' O/S CHANNEL
1.0'

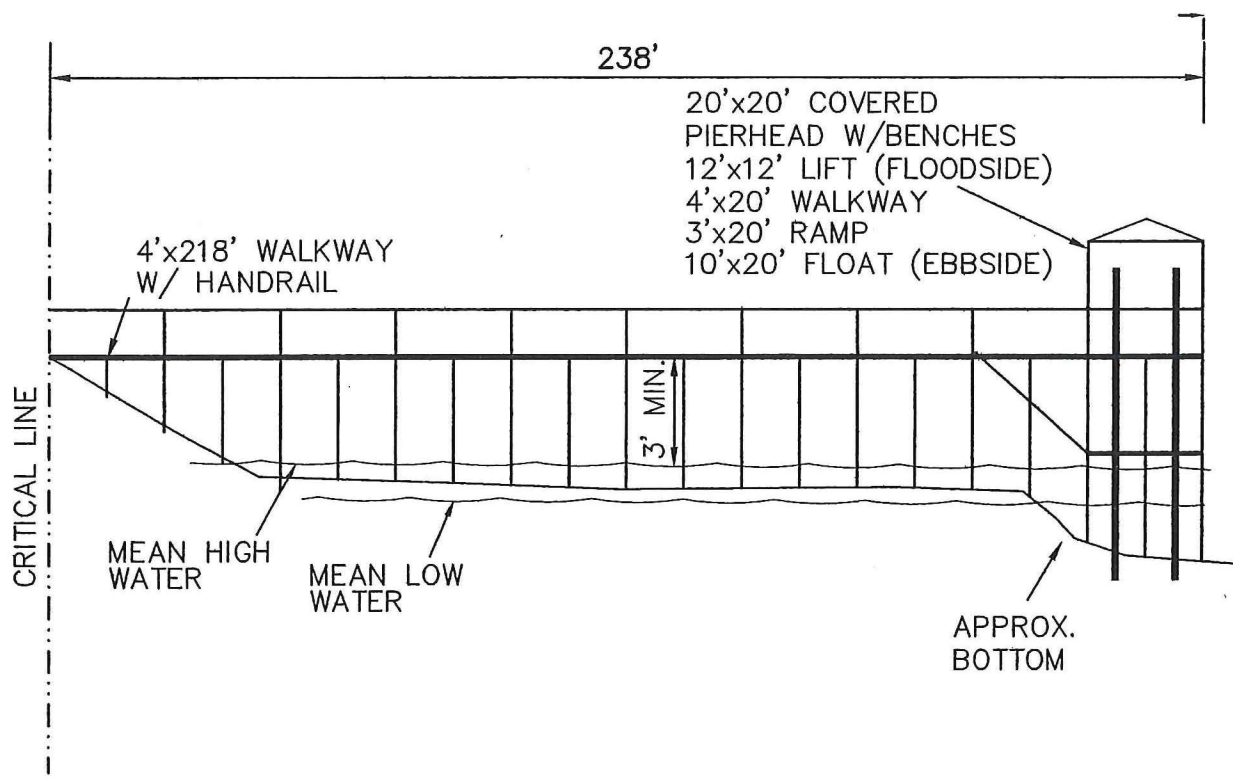

APPLICANT: EVERETT PRESSON
LOT A LIGHTKEEPERS LANE
AWENDAW
CHARLESTON COUNTY
TMS# 680-00-00-165
INTRACOASTAL WATERWAY

PRIVATE
RECREATIONAL
DOCK

DATE: JANUARY 6, 2015

No SCALE

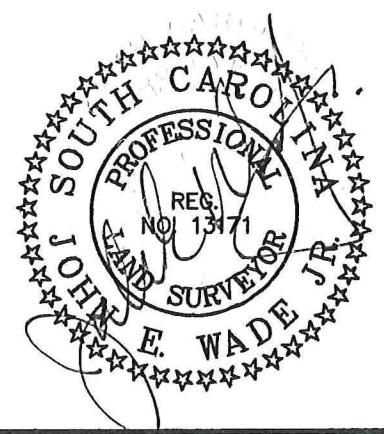

FILE #080-99D5

3/5