

JOINT
PUBLIC NOTICE

**CHARLESTON DISTRICT, CORPS OF ENGINEERS
69A HAGOOD AVENUE
CHARLESTON, SOUTH CAROLINA 29403-5107**

and

**THE S.C. DEPARTMENT OF HEALTH AND ENVIRONMENTAL CONTROL
Water Quality Certification and Wetlands Section
2600 Bull Street
Columbia, South Carolina 29201**

REGULATORY DIVISION

Refer to: P/N SAC-2015-00915

October 27, 2017

Pursuant to 401 and 404 of the Clean Water Act (33 U.S.C. 1341), an application has been submitted to the Department of the Army and the S.C. Department of Health and Environmental Control by

**Ms. Ann-Marie Altman
SCDOT
955 Park Street
Columbia, South Carolina 29202**

for a permit to reconstruct and widen the existing Interstate Highway, I-85, from mile marker 77 to 98 (SCDOT PIN 27114), across

Pole Bridge Branch, Pacolet River, Little Thicketty Creek, Thicketty Creek, Cole Creek, Irene Creek, Providence Branch, unnamed tributaries to those waters, and associated wetland areas

at a location extending from mile marker 77 to mile marker 98, on the existing I-85, in Spartanburg and Cherokee Counties, South Carolina (Latitude: 35.01123 °N, Longitude: 81.9161 °W to Latitude: 35.1171 °N, Longitude: 81.5772 °W), Quads include Cowpens, Gaffney, and Blacksburg South.

In order to give all interested parties an opportunity to express their views

NOTICE

is hereby given that written statements regarding the proposed work will be received by the **Corps** until

15 Days from the Date of this Notice,

and **SCDHEC** will receive written statements regarding the proposed work until

30 Days from the Date of this Notice

from those interested in the activity and whose interests may be affected by the proposed work.

The proposed work is comprised of reconstructing approximately three miles of I-85 and widening approximately 18 miles of I-85. The work would tie in from an existing six lane section near Exit 80, Gossett Road (S-57), in Spartanburg County, and extend to approximately 1.5 miles north of Exit 96, Shelby Highway (SC 18) in Cherokee County, terminating prior to the crossing of the Broad River by I-85.

In detail, the work would consist of reconstructing three miles of I-85, from approximately mile marker (MM) 77 to MM 80 without widening the interstate in this section. The applicant proposes to widen I-85 from approximately MM 80 to MM 98. The widening would include the construction of a new 12-foot travel lane toward the inside median in both northbound and southbound directions, which would widen the existing highway from four lanes to six lanes in that section. The proposed project also includes other work along the project corridor including modifications to interchanges, replacement of overpasses, and minor bridge improvements. The total proposed impacts to waters of the United States associated with the project include 0.31 acre of freshwater wetlands, 1833 linear feet of stream, and 0.73 acre of open water impoundment.

The applicant has proposed to mitigate for impacts to wetlands and/or waters of the United States by implementing a permittee-responsible compensatory mitigation plan on a 144 acre portion of a 289 acre tract referenced as the Gilkey Creek Tract. The Gilkey Creek Tract is located at 34.9699 °N, 81.5764 °W. As described in the application, the proposed compensatory mitigation would include 1,438 linear feet of stream restoration, 1,681 linear feet of stream enhancement, 5,102 linear feet of stream preservation, 0.23 acre of wetland restoration, 3.43 acres of wetland enhancement (planting), 2.78 acres of wetland enhancement (hydrology), 5.37 acres of wetland preservation, and 85.76 acres of aquatic resource buffers. Aquatic resources on the compensatory mitigation site have not been verified by the Corps.

The submitted application states that “[t]he two primary purposes of the I-85 Reconstruction & Widening project are to address increasing traffic volumes by providing additional roadway capacity; and, to correct geometric and clearance deficiencies by bringing the roadway facility into compliance with current state and federal design standards. These improvements provide a third purpose, that of improved safety for the traveling public.”

NOTE: This public notice and associated plans are available on the Corps’ website at:
<http://www.sac.usace.army.mil/Missions/Regulatory/PublicNotices> .

The District Engineer has concluded that the discharges associated with this project, both direct and indirect, should be reviewed by the South Carolina Department of Health and Environmental Control in accordance with provisions of Section 401 of the Clean Water Act. As such, this notice constitutes a request, on behalf of the applicant, for certification that this project will comply with applicable effluent limitations and water quality standards. This activity may also require evaluation for compliance with the S. C. Construction in Navigable Waters Permit Program. State review, permitting and certification is conducted by the S. C. Department of Health and Environmental Control. The District Engineer will not process this application to a conclusion until such certifications are received. The applicant is hereby advised that supplemental information may be required by the State to facilitate the review.

This notice initiates the Essential Fish Habitat (EFH) consultation requirements of the Magnuson-Stevens Fishery Conservation and Management Act. Implementation of the proposed project would impact 0.31 acre of freshwater wetlands, 1833 linear feet of stream, and 0.73 acre of open water impoundment well inland of estuarine substrates and emergent wetlands

October 27, 2017

utilized by various life stages of species comprising the shrimp, and snapper-grouper management complexes. The District Engineer's initial determination is that the proposed action would not have a substantial individual or cumulative adverse impact on EFH or fisheries managed by the South Atlantic Fishery Management Council and the National Marine Fisheries Service (NMFS). The District Engineer's final determination relative to project impacts and the need for mitigation measures is subject to review by and coordination with the NMFS.

Pursuant to the Section 7 of the Endangered Species Act of 1973 (as amended), the Corps has reviewed the project area, examined all information provided by the applicant, and the District Engineer has determined that the project is not likely to adversely affect any Federally endangered, threatened, or proposed species or result in the destruction or adverse modification of designated or proposed critical habitat. This public notice serves as a request for written concurrence from the U.S. Fish and Wildlife Service and/or the National Marine Fisheries Service on this determination.

Pursuant to Section 106 of the National Historic Preservation Act (NHPA), this public notice also constitutes a request to Indian Tribes to notify the District Engineer of any historic properties of religious and cultural significance to them that may be affected by the proposed undertaking.

In accordance with Section 106 of the NHPA, the District Engineer has consulted South Carolina ArchSite (GIS), for the presence or absence of historic properties (as defined in 36 C.F.R. 800.16)(f)(1)), and has initially determined that no historic properties are present; therefore, there will be no effect on historic properties. To ensure that other historic properties that the District Engineer is not aware of are not overlooked, this public notice also serves as a request to the State Historic Preservation Office and any other interested parties to provide any information they may have with regard to historic properties. This public notice serves as a request for concurrence within 30 days from the SHPO (and/or Tribal Historic Preservation Officer).

The District Engineer's final eligibility and effect determination will be based upon coordination with the SHPO and/or THPO, as appropriate and required and with full consideration given to the proposed undertaking's potential direct and indirect effects on historic properties within the Corps-identified permit area.

Any person may request, in writing, within the comment period specified in this notice, that a public hearing be held to consider this application. Requests for a public hearing shall state, with particularity, the reasons for holding a public hearing.

The decision whether to issue a permit will be based on an evaluation of the probable impact including cumulative impacts of the activity on the public interest and will include application of the guidelines promulgated by the Administrator, Environmental Protection Agency (EPA), under authority of Section 404(b) of the Clean Water Act. That decision will reflect the national concern for both protection and utilization of important resources. The benefit which reasonably may be expected to accrue from the project must be balanced against its reasonably foreseeable detriments. All factors which may be relevant to the project will be considered including the cumulative effects thereof; among those are conservation, economics, aesthetics, general environmental concerns, wetlands, historic properties, fish and wildlife values, flood hazards, flood plain values, land use, navigation, shoreline erosion and accretion, recreation, water supply and conservation, water quality, energy needs, safety, food and fiber production and, in general, the needs and welfare of the people. A permit will be granted unless the District Engineer determines that it would be contrary to the public interest. In cases of conflicting property rights, the Corps

October 27, 2017

cannot undertake to adjudicate rival claims.

The Corps is soliciting comments from the public; Federal, state, and local agencies and officials; Indian Tribes; and other interested parties in order to consider and evaluate the impacts of this activity. Any comments received will be considered by the Corps to determine whether to issue, modify, condition or deny a permit for this project. To make this decision, comments are used to assess impacts on endangered species, historic properties, water quality, general environmental effects, and the other public interest factors listed above. Comments are used in the preparation of an Environmental Assessment and/or an Environmental Impact Statement pursuant to the National Environmental Policy Act. Comments are also used to determine the need for a public hearing and to determine the overall public interest of the activity. **Please submit comments in writing, identifying the project of interest by public notice number, to the following address:**

**U.S. Army Corps of Engineers
ATTN: REGULATORY DIVISION
1835 Assembly Street
Room 865 B-1
Columbia, South Carolina 29201**

If there are any questions concerning this public notice, please contact Laura M. Boos, Project Manager, at (803) 253-3902.

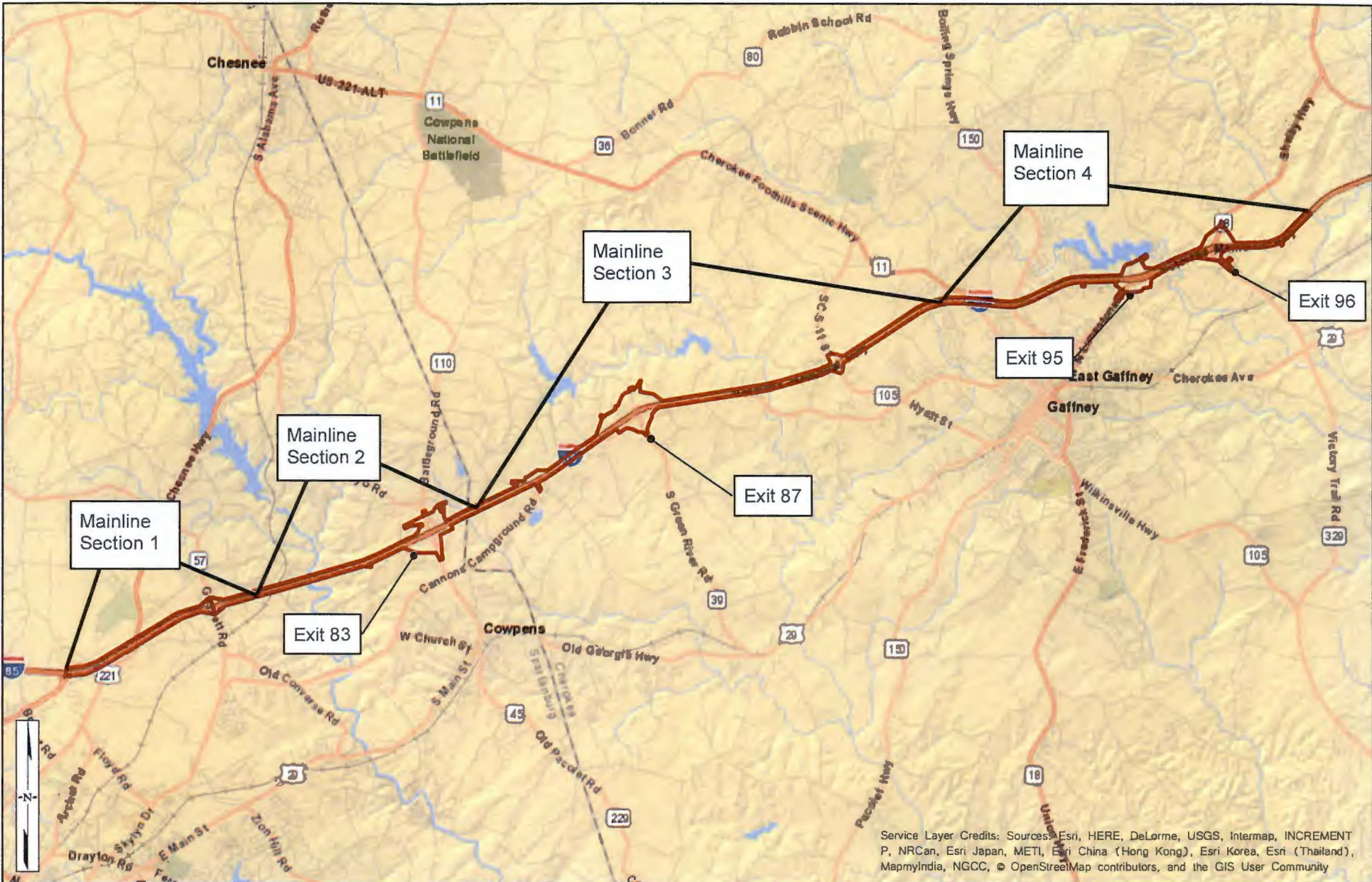

Service Layer Credits: Sources: Esri, HERE, DeLorme, USGS, Intermap, INCREMENT P, NRCan, Esri Japan, METI, Esri China (Hong Kong), Esri Korea, Esri (Thailand), MapmyIndia, NGCC, © OpenStreetMap contributors, and the GIS User Community

SCDOT PROJECT ID P027114 INTERSTATE 85
 RECONSTRUCTION AND WIDENING (MM77 TO MM98)
 SPARTANBURG AND CHEROKEE COUNTIES, SC
 USACE SAC# 2015-00915-DS

DATE: SEPTEMBER 21, 2017



SITE LOCATION MAP

LEGEND

PROJECT AREA



Public Notice
 October 27, 2017
 SAC-2015-00915

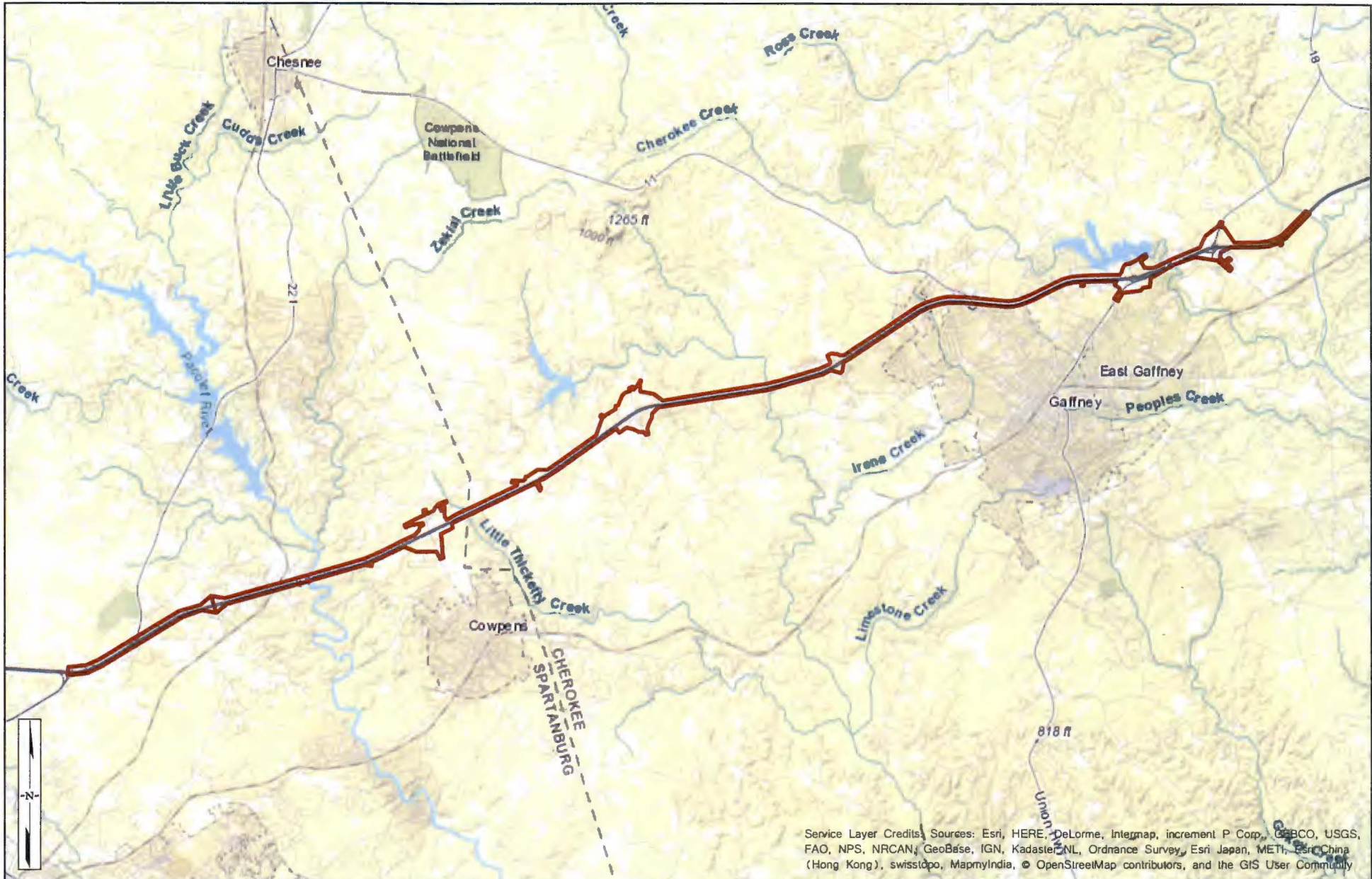

Service Layer Credits. Sources: Esri, HERE, DeLorme, Intermap, increment P Corp., GEBCO, USGS, FAO, NPS, NRCAN, GeoBase, IGN, Kadaster NL, Ordnance Survey, Esri Japan, METI, Esri China (Hong Kong), swisstopo, MapmyIndia, © OpenStreetMap contributors, and the GIS User Community

SCDOT PROJECT ID P027114 INTERSTATE 85
 RECONSTRUCTION AND WIDENING (MM77 TO MM98)
 SPARTANBURG AND CHEROKEE COUNTIES, SC
 USACE SAC# 2015-00915-DS

DATE: SEPTEMBER 21, 2017

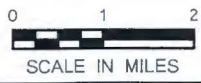

USGS TOPOGRAPHY MAP

LEGEND

 PROJECT AREA



Public Notice
 October 27, 2017
 SAC-2015-00915

I-85 Reconstruction and Widening (MM 77 to 98)
 Sheet 2 of 47

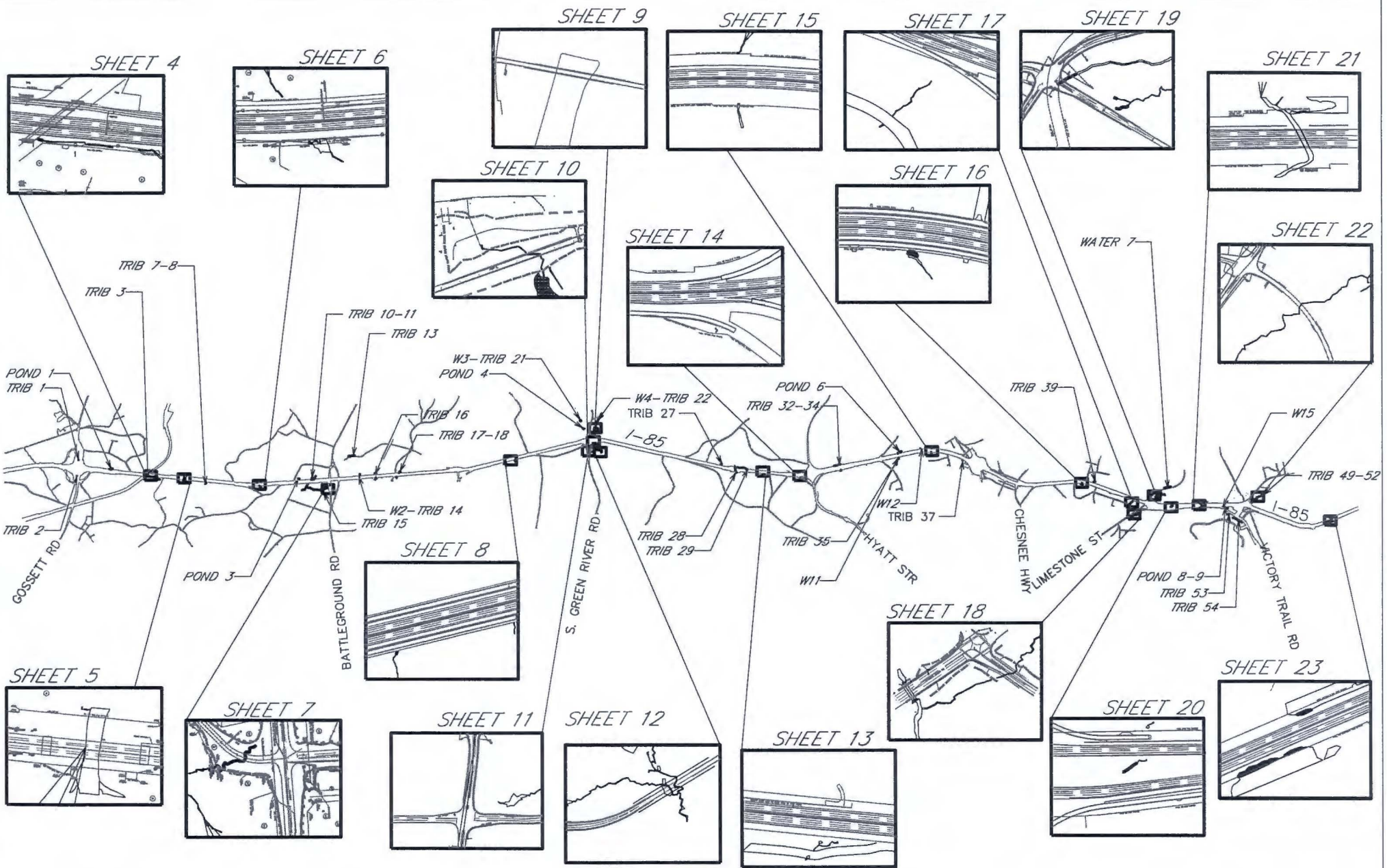

SCDOT PROJECT ID: P027114 INTERSTATE 85

RECOI
SPAR
USAC

Public Notice
October 27, 2017
SAC-2015-00915

DATE: **I-85 Reconstruction and Widening (MM 77 to 98)**

Sheet 3 of 47

PERMIT DRAWING
PLAN VIEW LAYOUT

SHEET: 3

IMPACT OVERVIEW	
WETLAND PERMANENT IMPACT	0.123 AC
WETLAND TEMPORARY IMPACT	0.187 AC
STREAM PERMANENT IMPACT	1610 LF
STREAM TEMPORARY IMPACT	223 LF
POND PERMANENT IMPACT	0.73 AC



PERMANENT TRIBUTARY RIPRAP	--	73
PERMANENT TRIBUTARY PIPE/CULVERT	--	--
PERMANENT TRIBUTARY CUT/FILL	--	--
PERMANENT WETLAND CUT/FILL	--	--
TEMPORARY WETLAND	--	--
PERMANENT POND FILL	--	--

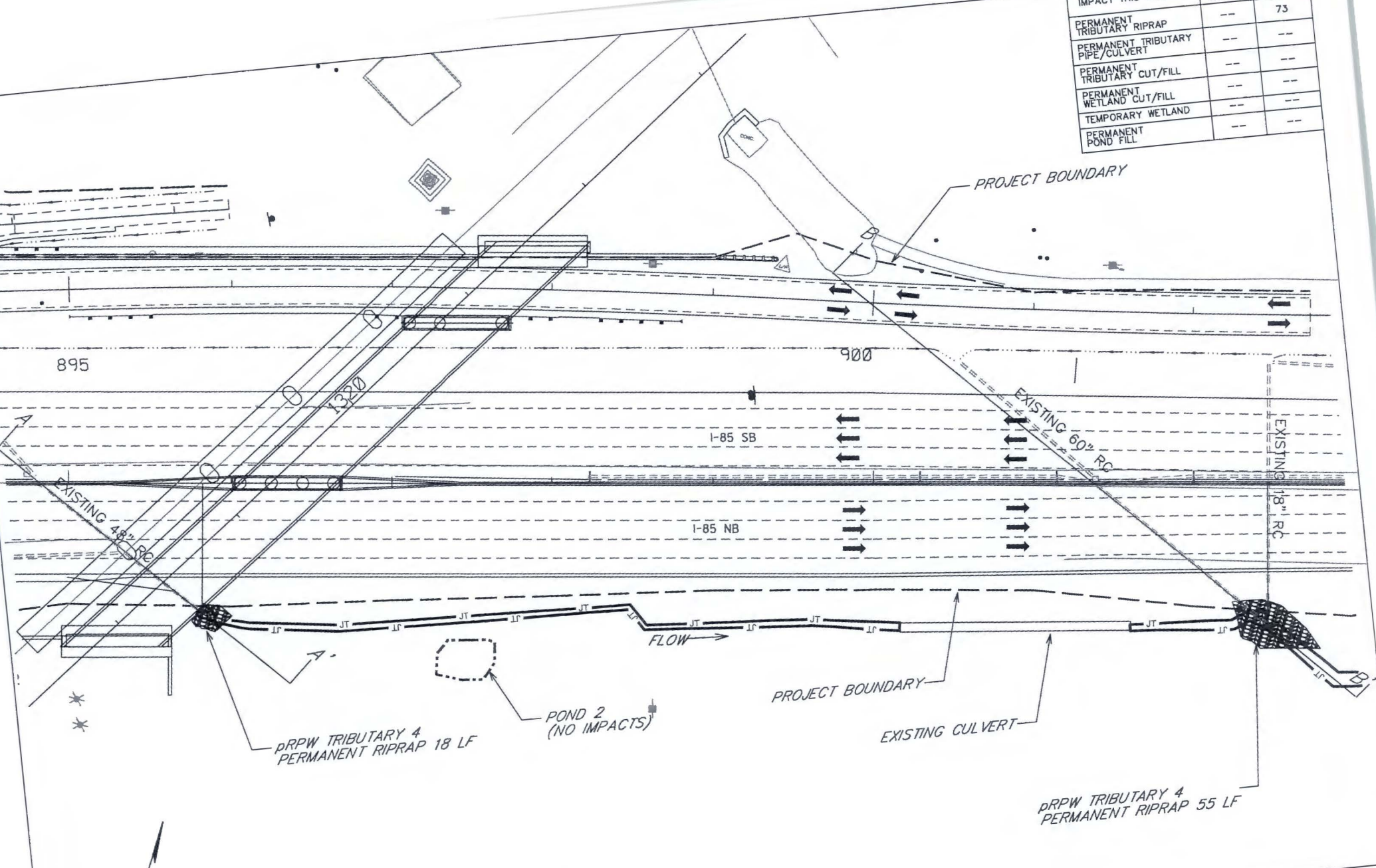

SCDOT PROJECT ID: P027114 INTERSTATE RECONSTRUCTION AND WIDENING (MM77 SPARTANBURG AND CHEROKEE COUNTIES USACE SAC# 2015-00915-DS

Public Notice
October 27, 2017
SAC-2015-00915
I-85 Reconstruction and Widening (MM 77 to 98)
Sheet 4 of 47



SHEET: 4

LEGEND	
	PERMANENT WETLAND IMPACTS
	TRIBUTARY IMPACTS
	RIPRAP
	BCA
	TEMPORARY WETLAND IMPACTS
	PERMANENT POND IMPACTS



PERMANENT TRIBUTARY RIPRAP	--	--
PERMANENT TRIBUTARY PIPE/CULVERT	--	--
PERMANENT TRIBUTARY CUT/FILL	--	--
PERMANENT WETLAND CUT/FILL	--	--
TEMPORARY WETLAND	--	--
PERMANENT POND FILL	--	--

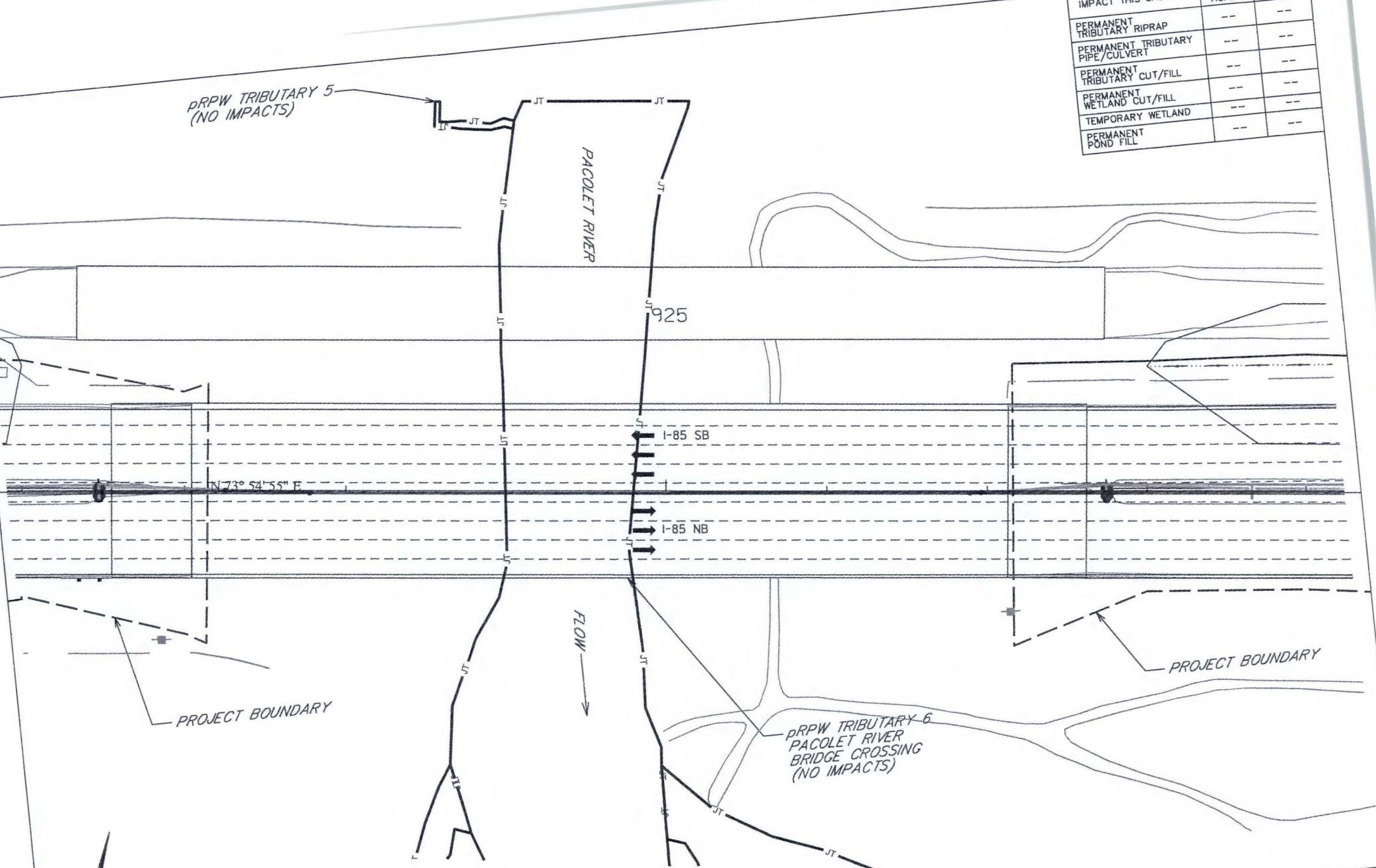

SCDOT PROJECT ID: P027114 IN RECONSTRUCTION AND WIDENING SPARTANBURG AND CHEROKEE (USACE SAC# 2015-00915-DS

Public Notice
October 27, 2017
SAC-2015-00915
I-85 Reconstruction and Widening (MM 77 to 98)
Sheet 5 of 47



SHEET: 5

LEGEND

	PERMANENT WETLAND IMPACTS		BCA
	TRIBUTARY IMPACTS		TEMPORARY WETLAND IMPACTS
	RIPRAP		PERMANENT POND IMPACTS



IMPACT THIS SHEET	TOTALS	
	ACRES	LF
PERMANENT TRIBUTARY RIPRAP	--	15
PERMANENT TRIBUTARY PIPE/CULVERT	--	--
PERMANENT TRIBUTARY CUT/FILL	--	--
PERMANENT WETLAND CUT/FILL	0.004	--
TEMPORARY WETLAND	0.018	--
PERMANENT POND FILL	--	--

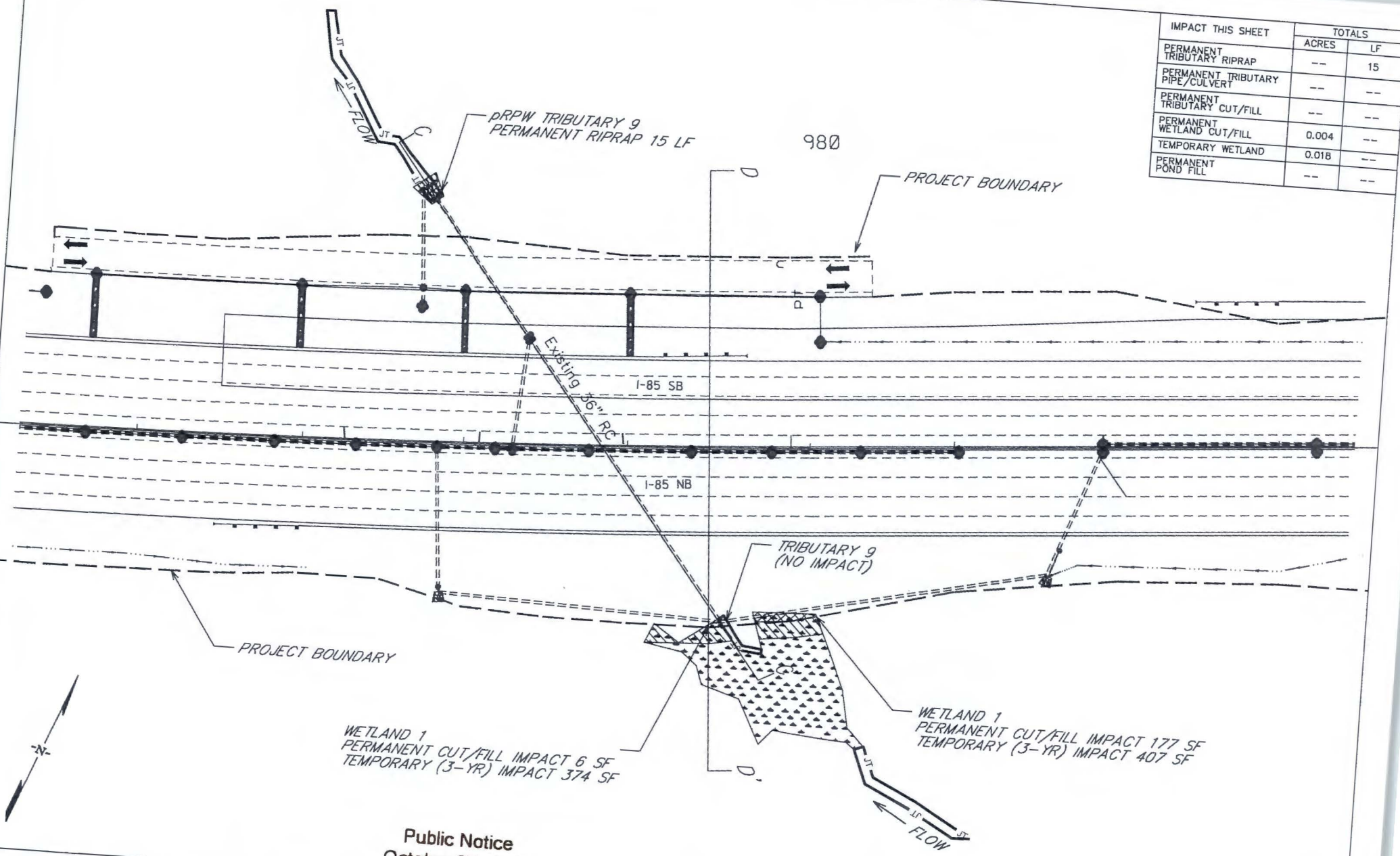

WETLAND 1
 PERMANENT CUT/FILL IMPACT 6 SF
 TEMPORARY (3-YR) IMPACT 374 SF

WETLAND 1
 PERMANENT CUT/FILL IMPACT 177 SF
 TEMPORARY (3-YR) IMPACT 407 SF



Public Notice
 October 27, 2017
 SAC-2015-00915
 I-85 Reconstruction and Widening (MM 77 to 98)
 Sheet 6 of 47

DOT PROJECT ID: P027114 INTERS
 CONSTRUCTION AND WIDENING (MM
 MARTANBURG AND CHEROKEE COUN
 ACE SAC# 2015-00915-DS

DATE: SEPTEMBER 21, 2017

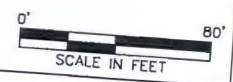

SHEET: 6

LEGEND

	PERMANENT WETLAND IMPACTS		BCA
	TRIBUTARY IMPACTS		TEMPORARY WETLAND IMPACTS
	RIPRAP		PERMANENT POND IMPACTS



IMPACT THIS SHEET	TOTALS	
	ACRES	LF
PERMANENT TRIBUTARY RIPRAP	--	12
PERMANENT TRIBUTARY PIPE/CULVERT	--	--
PERMANENT TRIBUTARY CUT/FILL	--	365
PERMANENT WETLAND CUT/FILL	--	--
TEMPORARY WETLAND	--	--
PERMANENT POND FILL	--	--

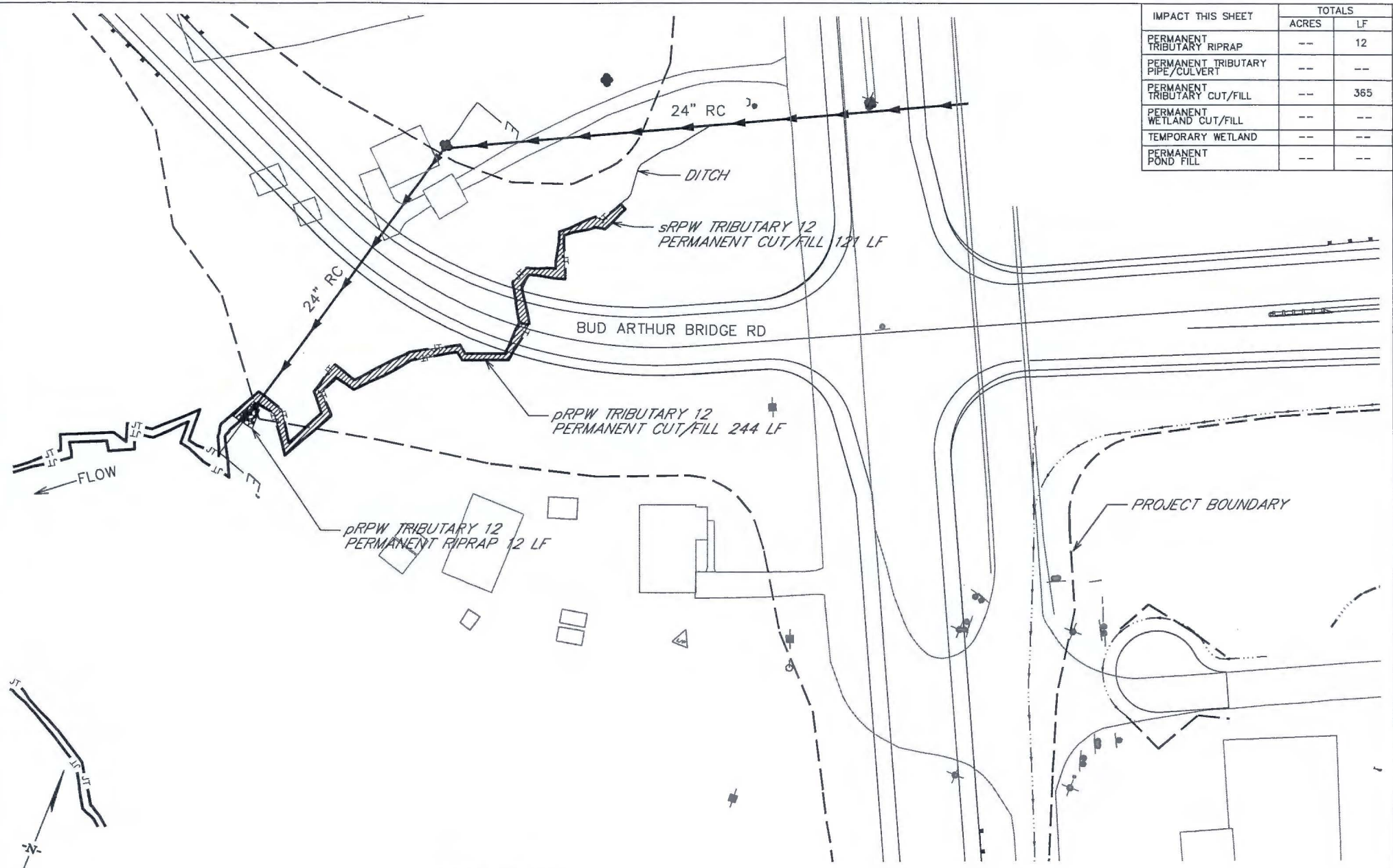

Public Notice
 October 27, 2017
 SAC-2015-00915

I-85 Reconstruction and Widening (MM 77 to 98)
 Sheet 7 of 47

SCDOT PROJECT ID: P027114 INTERS' RECONSTRUCTION AND WIDENING (MM SPARTANBURG AND CHEROKEE COUN USACE SAC# 2015-00915-DS

DATE: SEPTEMBER 21, 2017



SHEET: 7

LEGEND

- PERMANENT WETLAND IMPACTS
- TRIBUTARY IMPACTS
- RIPRAP
- BCA
- TEMPORARY WETLAND IMPACTS
- PERMANENT POND IMPACTS



IMPACT THIS SHEET	TOTALS	
	ACRES	LF
PERMANENT TRIBUTARY RIPRAP	--	--
PERMANENT TRIBUTARY PIPE/CULVERT	--	--
PERMANENT TRIBUTARY CUT/FILL	--	32
PERMANENT WETLAND CUT/FILL	--	--
TEMPORARY WETLAND	--	--
PERMANENT POND FILL	--	--

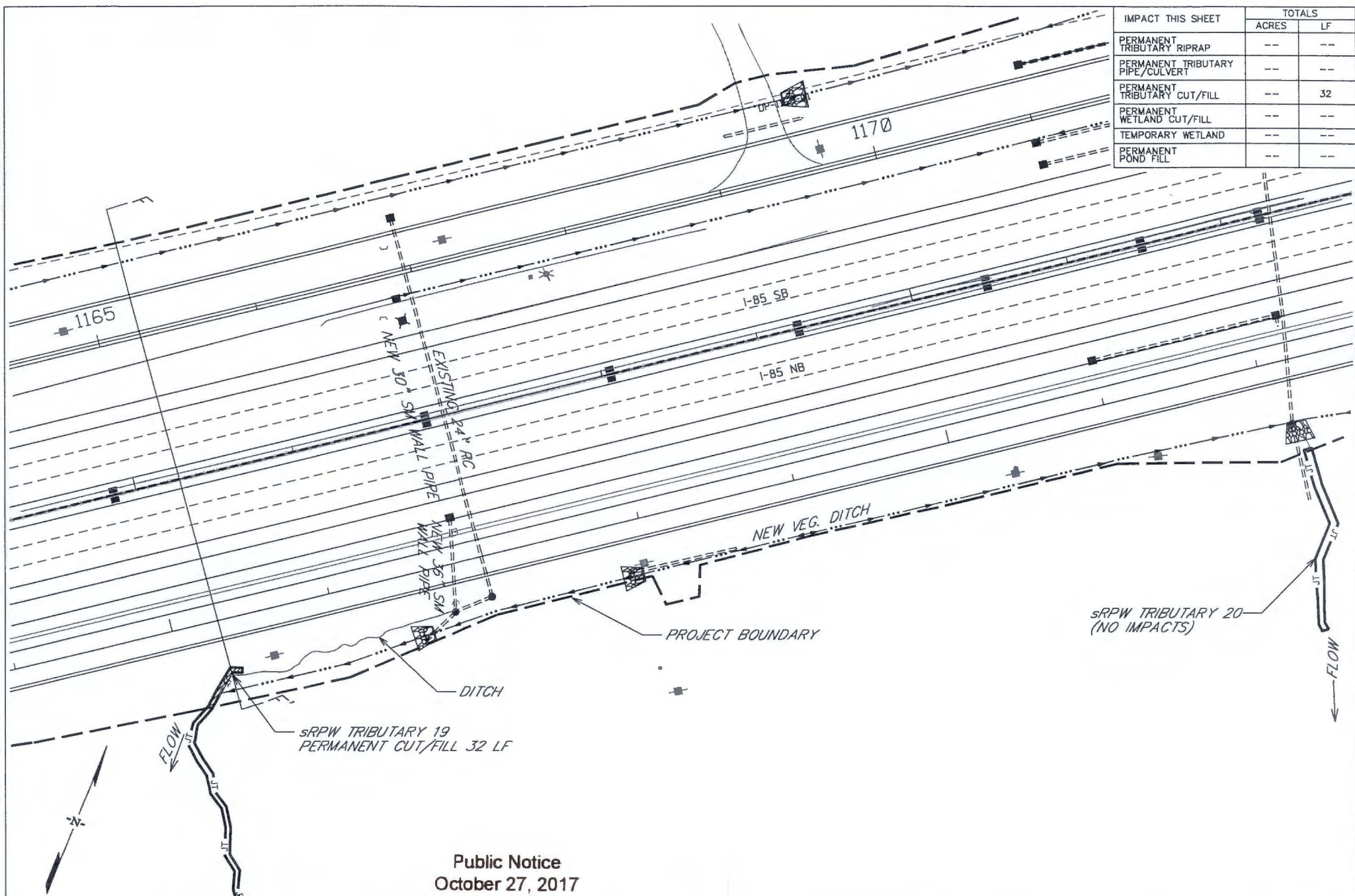

Public Notice
October 27, 2017
SAC-2015-00915
I-85 Reconstruction and Widening (MM 77 to 98)
Sheet 8 of 47

SCDOT PROJECT ID: P027114 INTERSTA
 RECONSTRUCTION AND WIDENING (MM77
 SPARTANBURG AND CHEROKEE COUNTY
 USACE SAC# 2015-00915-DS

DATE: SEPTEMBER 21, 2017



SHEET: 8

LEGEND

- | | | | |
|--|---------------------------|--|---------------------------|
| | PERMANENT WETLAND IMPACTS | | BCA |
| | TRIBUTARY IMPACTS | | TEMPORARY WETLAND IMPACTS |
| | RIPRAP | | PERMANENT POND IMPACTS |



IMPACT THIS SHEET	TOTALS	
	ACRES	LF
PERMANENT TRIBUTARY RIPRAP	--	--
PERMANENT TRIBUTARY PIPE/CULVERT	--	--
PERMANENT TRIBUTARY CUT/FILL	--	--
PERMANENT WETLAND CUT/FILL	--	--
TEMPORARY WETLAND	--	--
PERMANENT POND FILL	0.73	--

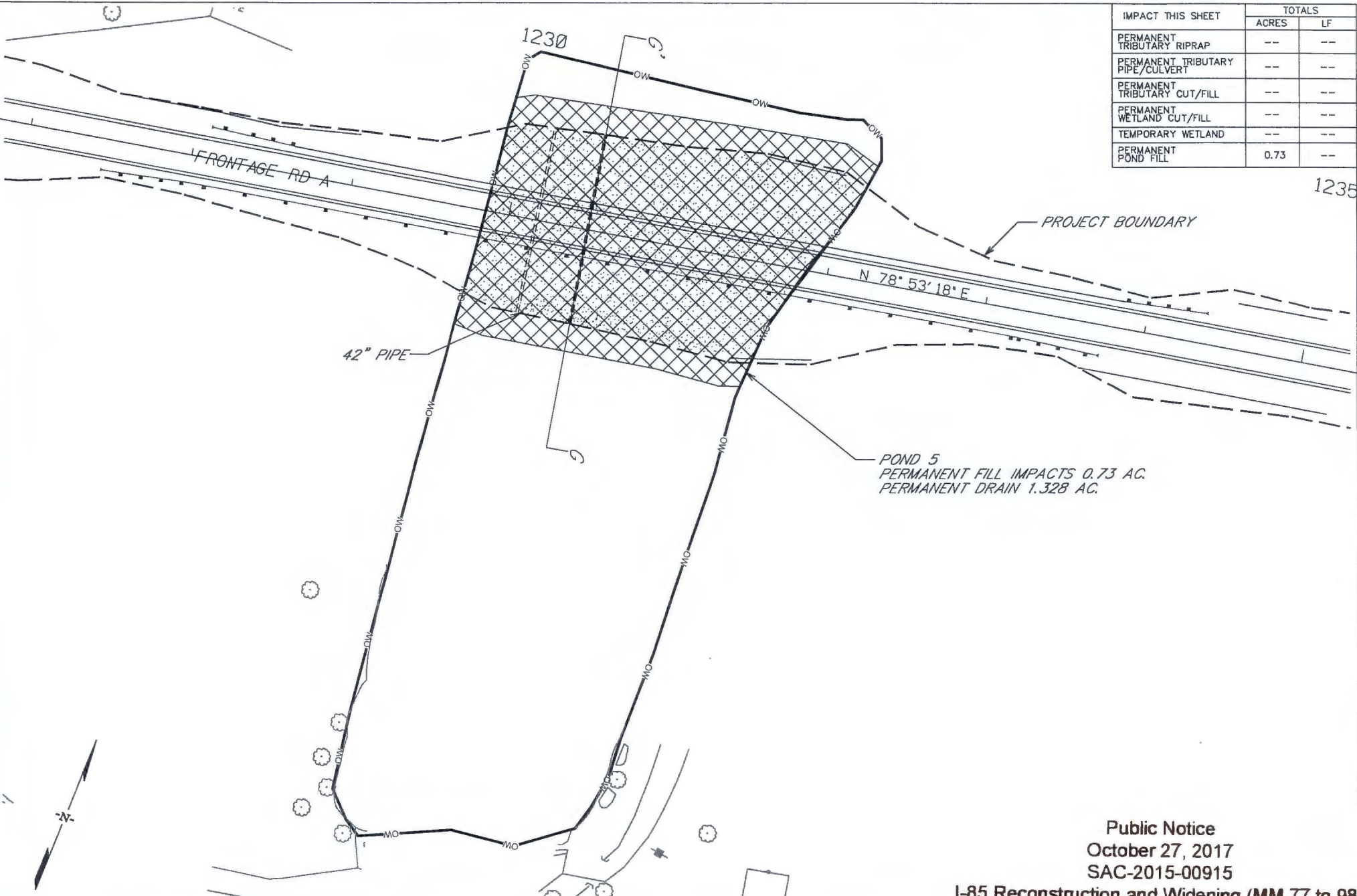

Public Notice
 October 27, 2017
 SAC-2015-00915
 I-85 Reconstruction and Widening (MM 77 to 98)
 Sheet 9 of 47

SCDOT PROJECT ID: P027114 INTERSTATE 85
 RECONSTRUCTION AND WIDENING (MM77 TO MM98)
 SPARTANBURG AND CHEROKEE COUNTIES, SC
 USACE SAC# 2015-00915-DS

DATE: SEPTEMBER 21, 2017

PERMIT DRAWING
 PLAN VIEW

SHEET: 9

LEGEND

	PERMANENT WETLAND IMPACTS		BCA
	TRIBUTARY IMPACTS		TEMPORARY WETLAND IMPACTS
	RIPRAP		PERMANENT POND IMPACTS



IMPACT THIS SHEET	TOTALS	
	ACRES	LF
PERMANENT TRIBUTARY RIPRAP	---	26
PERMANENT TRIBUTARY PIPE/CULVERT	---	234
PERMANENT TRIBUTARY CUT/FILL	---	172
PERMANENT WETLAND CUT/FILL	---	---
TEMPORARY WETLAND	---	---
PERMANENT POND FILL	---	---

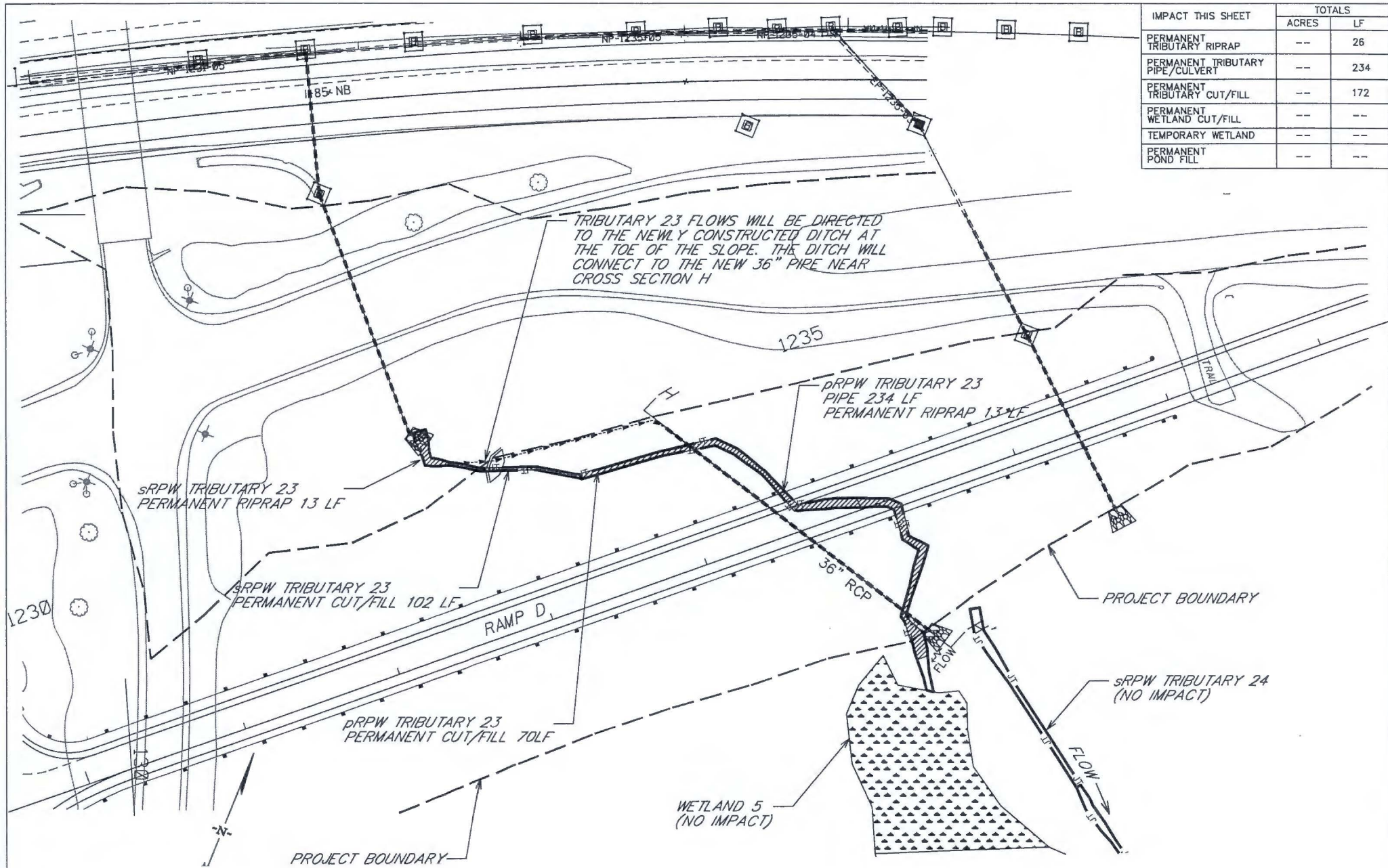

Public Notice
 October 27, 2017
 SAC-2015-00915
I-85 Reconstruction and Widening (MM 77 to 98)
 Sheet 10 of 47

SCDO
 RECO
 SPAR
 USAC

DATE: SEPTEMBER 21, 2017



PERMIT DRAWING
 PLAN VIEW

SHEET: 10

LEGEND

- PERMANENT WETLAND IMPACTS
- TRIBUTARY IMPACTS
- RIPRAP
- BCA
- TEMPORARY WETLAND IMPACTS
- PERMANENT POND IMPACTS



IMPACT THIS SHEET	TOTALS	
	ACRES	LF
PERMANENT TRIBUTARY RIPRAP	---	---
PERMANENT TRIBUTARY PIPE/CULVERT	---	---
PERMANENT TRIBUTARY CUT/FILL	---	---
PERMANENT WETLAND CUT/FILL	0.007	---
TEMPORARY WETLAND	---	---
PERMANENT POND FILL	---	---

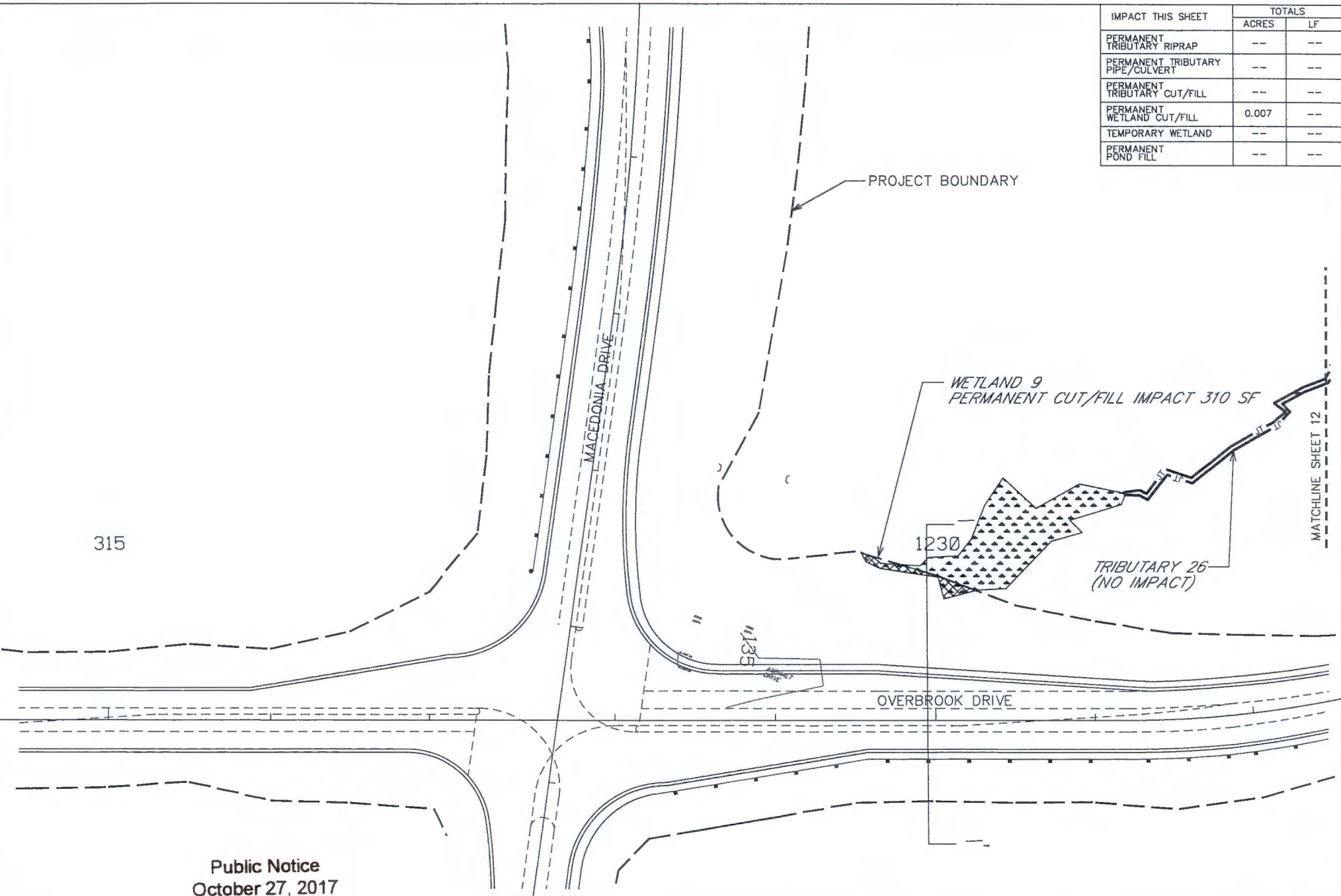

Public Notice
 October 27, 2017
 SAC-2015-00915
 Sheet 11 of 47

SCDOT
 RECON: I-85 Reconstruction and Widening (MM 77 to 98)
 SPART/USACE
 DATE: SEPTEMBER 21, 2017



PERMIT DRAWING
 PLAN VIEW
 SHEET: 11

LEGEND

	PERMANENT WETLAND IMPACTS		BCA
	TRIBUTARY IMPACTS		TEMPORARY WETLAND IMPACTS
	RIPRAP		PERMANENT POND IMPACTS



IMPACT THIS SHEET	TOTALS	
	ACRES	LF
PERMANENT TRIBUTARY RIPRAP	--	--
PERMANENT TRIBUTARY PIPE/CULVERT	--	--
PERMANENT TRIBUTARY CUT/FILL	--	--
PERMANENT WETLAND CUT/FILL	--	--
TEMPORARY WETLAND	--	--
TEMPORARY TRIBUTARY	--	113

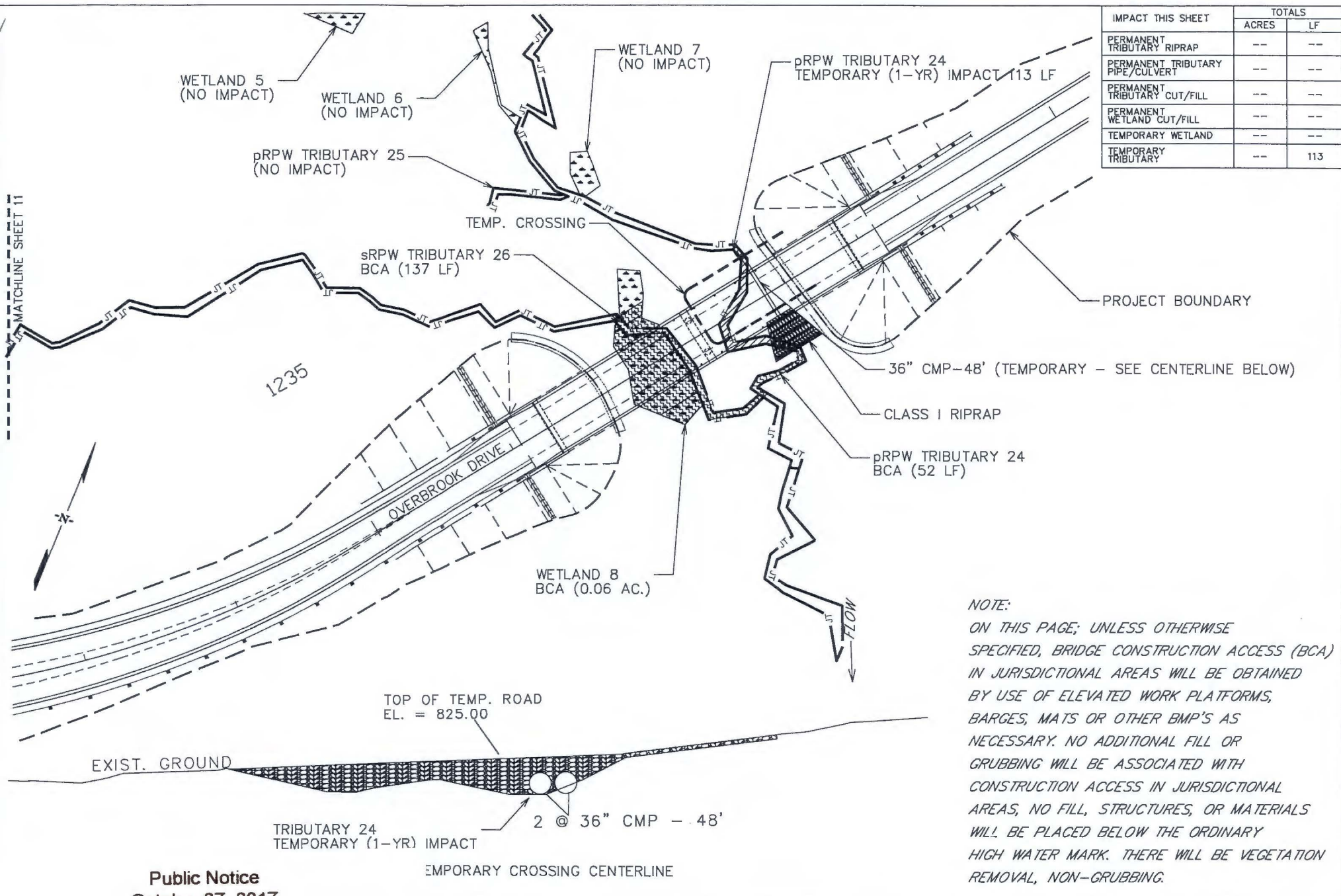

NOTE:
 ON THIS PAGE; UNLESS OTHERWISE SPECIFIED, BRIDGE CONSTRUCTION ACCESS (BCA) IN JURISDICTIONAL AREAS WILL BE OBTAINED BY USE OF ELEVATED WORK PLATFORMS, BARGES, MATS OR OTHER BMP'S AS NECESSARY. NO ADDITIONAL FILL OR GRUBBING WILL BE ASSOCIATED WITH CONSTRUCTION ACCESS IN JURISDICTIONAL AREAS; NO FILL, STRUCTURES, OR MATERIALS WILL BE PLACED BELOW THE ORDINARY HIGH WATER MARK. THERE WILL BE VEGETATION REMOVAL, NON-GRUBBING.

Public Notice
 October 27, 2017
 SAC-2015-00915
 I-85 Reconstruction and Widening (MM 77 to 98)
 Sheet 12 of 47

DATE: SEPTEMBER 21, 2017



PERMIT DRAWING
 PLAN VIEW

SHEET: 12

LEGEND

- PERMANENT WETLAND IMPACTS
- TRIBUTARY IMPACTS
- RIPRAP
- BCA
- TEMPORARY WETLAND IMPACTS
- PERMANENT POND IMPACTS



PERMANENT RIPRAP	---	22
PERMANENT TRIBUTARY PIPE/CULVERT	---	---
PERMANENT TRIBUTARY CUT/FILL	---	---
PERMANENT WETLAND CUT/FILL	---	---
TEMPORARY WETLAND	---	---
PERMANENT POND FILL	---	---

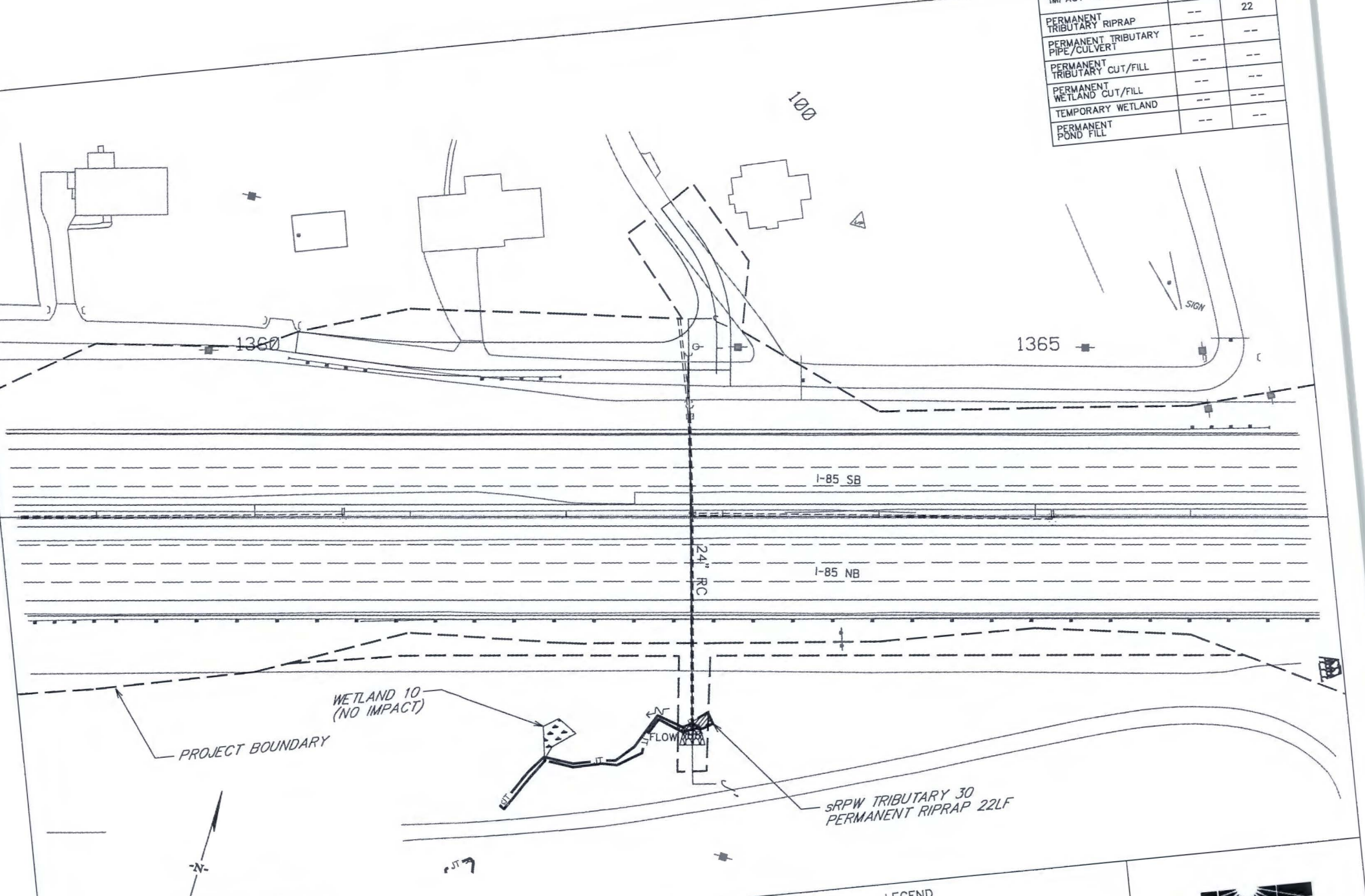

Public Notice
 October 27, 2017
 SAC-2015-00915
 I-85 Reconstruction and Widening (MM 77 to 98)
 Sheet 13 of 47



PERMIT DRAWING
 PLAN VIEW
 SHEET: 13

LEGEND

	PERMANENT WETLAND IMPACTS		BCA
	TRIBUTARY IMPACTS		TEMPORARY WETLAND IMPACTS
	RIPRAP		PERMANENT POND IMPACTS



IMPACT THIS SHEET	TOTALS	
	ACRES	LF
PERMANENT TRIBUTARY RIPRAP	--	--
PERMANENT TRIBUTARY PIPE/CULVERT	--	--
PERMANENT TRIBUTARY CUT/FILL	--	--
PERMANENT WETLAND CUT/FILL	--	--
TEMPORARY WETLAND	--	--
PERMANENT POND FILL	--	--
TEMPORARY TRIBUTARY	--	20

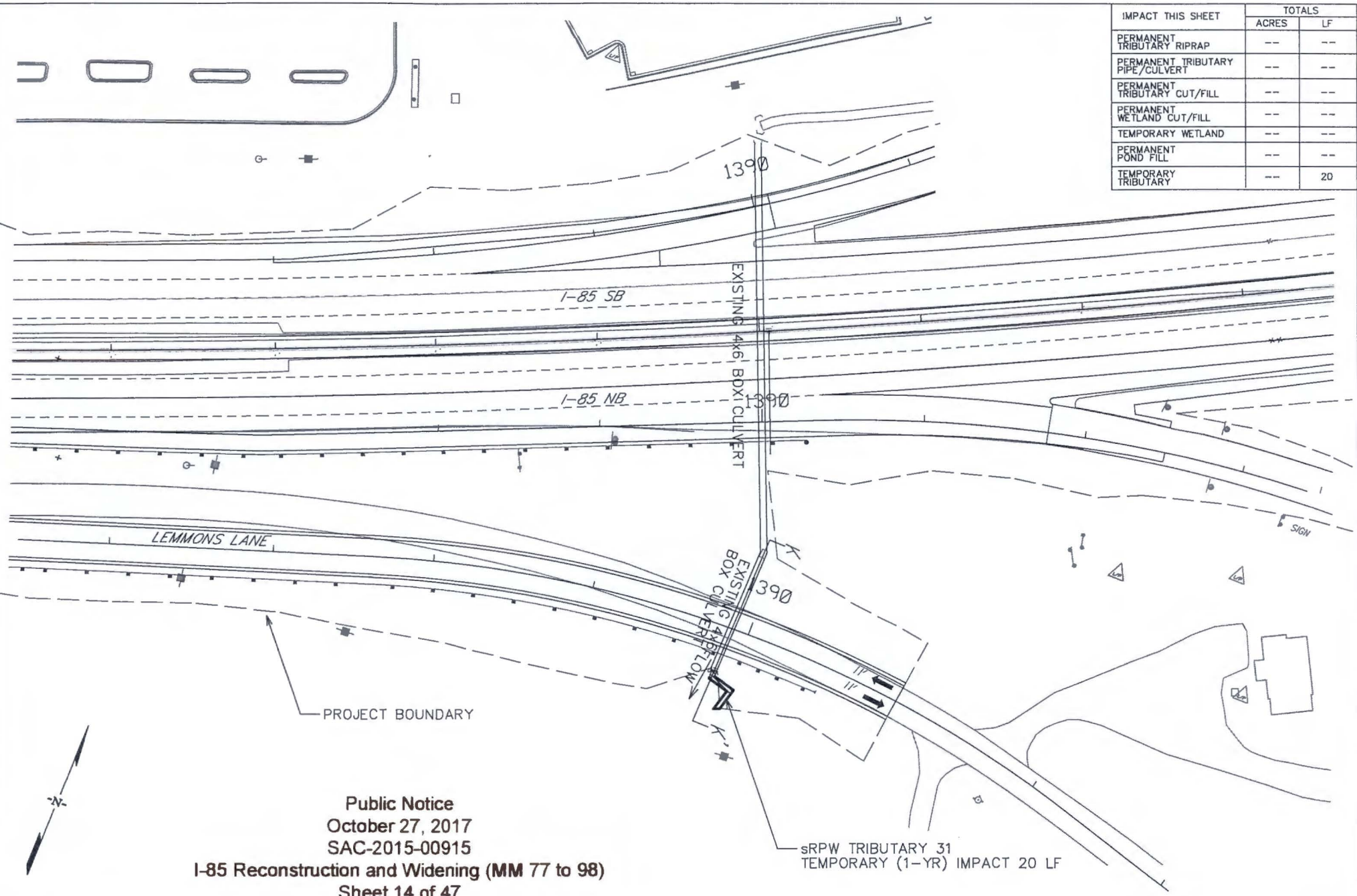

Public Notice
 October 27, 2017
 SAC-2015-00915
I-85 Reconstruction and Widening (MM 77 to 98)
 Sheet 14 of 47

sRPW TRIBUTARY 31
 TEMPORARY (1-YR) IMPACT 20 LF

SCDOT PROJECT ID: P027114 INTERSTATE 85
 RECONSTRUCTION AND WIDENING (MM77 TO MM98)
 SPARTANBURG AND CHEROKEE COUNTIES, SC
 USACE SAC# 2015-00915-DS







DATE: SEPTEMBER 21, 2017



PERMIT DRAWING
 PLAN VIEW

SHEET: 14

LEGEND

-  PERMANENT WETLAND IMPACTS
-  BCA
-  TRIBUTARY IMPACTS
-  TEMPORARY WETLAND IMPACTS
-  RIPRAP
-  PERMANENT POND IMPACTS



IMPACT THIS SHEET	TOTALS	
	ACRES	LF
PERMANENT TRIBUTARY RIPRAP	--	35
PERMANENT TRIBUTARY PIPE/CULVERT	--	--
PERMANENT TRIBUTARY CUT/FILL	--	--
PERMANENT WETLAND CUT/FILL	--	--
TEMPORARY WETLAND	--	--
PERMANENT POND FILL	--	--

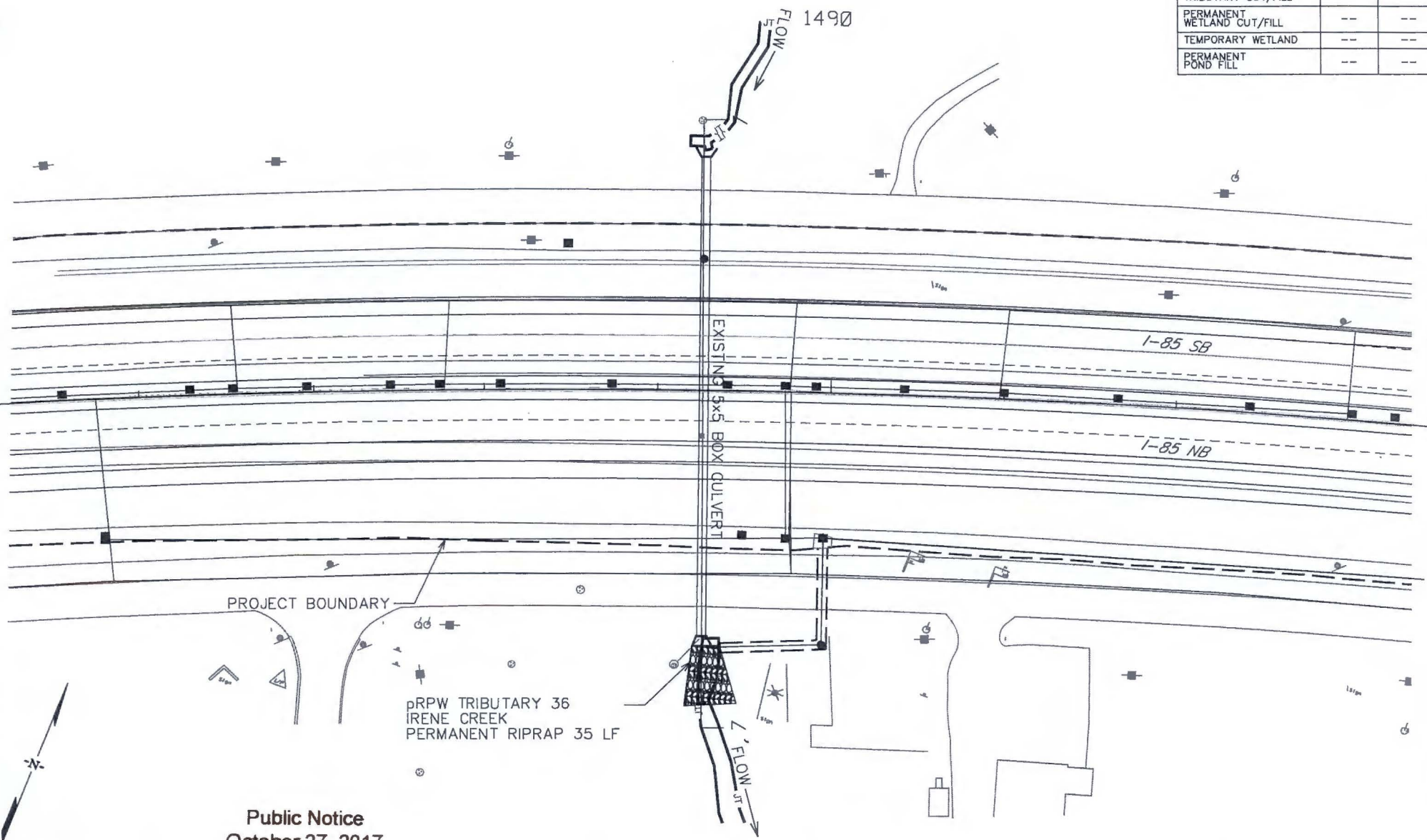

Public Notice
 October 27, 2017
 SAC-2015-00915

I-85 Reconstruction and Widening (MM 77 to 98)
 Sheet 15 of 47

SCDOT PROJECT RECONSTRUCTION SPARTANBURG
 USACE SAC# 2015-00915-DS







DATE: SEPTEMBER 21, 2017



PERMIT DRAWING
 PLAN VIEW

SHEET: 15

LEGEND

-  PERMANENT WETLAND IMPACTS
-  BCA
-  TRIBUTARY IMPACTS
-  TEMPORARY WETLAND IMPACTS
-  RIPRAP
-  PERMANENT POND IMPACTS



IMPACT THIS SHEET	TOTALS	
	ACRES	LF
PERMANENT TRIBUTARY RIPRAP	---	---
PERMANENT TRIBUTARY PIPE/CULVERT	---	---
PERMANENT TRIBUTARY CUT/FILL	---	---
PERMANENT WETLAND CUT/FILL	0.022	---
TEMPORARY WETLAND	0.008	---
PERMANENT POND FILL	---	---

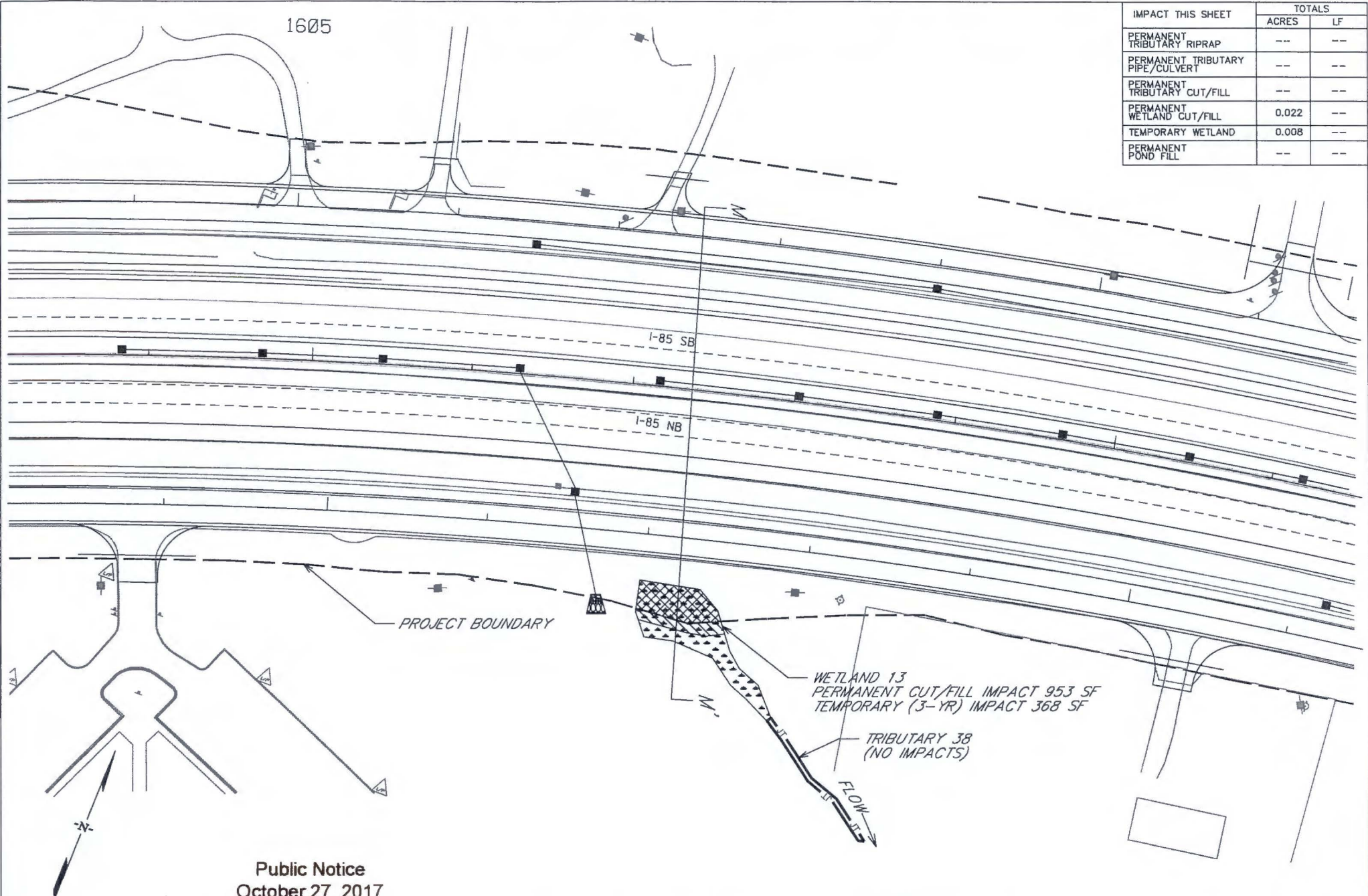

Public Notice
 October 27, 2017
 SAC-2015-00915

I-85 Reconstruction and Widening (MM 77 to 98)
 Sheet 16 of 47

SCDOT PRO
 RECONSTRU
 SPARTANBL
 USACE SAC_h

DATE: SEPTEMBER 21, 2017



PERMIT DRAWING
 PLAN VIEW

SHEET: 16

LEGEND

- PERMANENT WETLAND IMPACTS
- BCA
- TRIBUTARY IMPACTS
- TEMPORARY WETLAND IMPACTS
- RIPRAP
- PERMANENT POND IMPACTS



IMPACT THIS SHEET	TOTALS	
	ACRES	LF
PERMANENT TRIBUTARY RIPRAP	--	18
PERMANENT TRIBUTARY PIPE/CULVERT	--	12
PERMANENT TRIBUTARY CUT/FILL	--	--
PERMANENT WETLAND CUT/FILL	--	--
TEMPORARY WETLAND	--	--
PERMANENT POND FILL	--	--

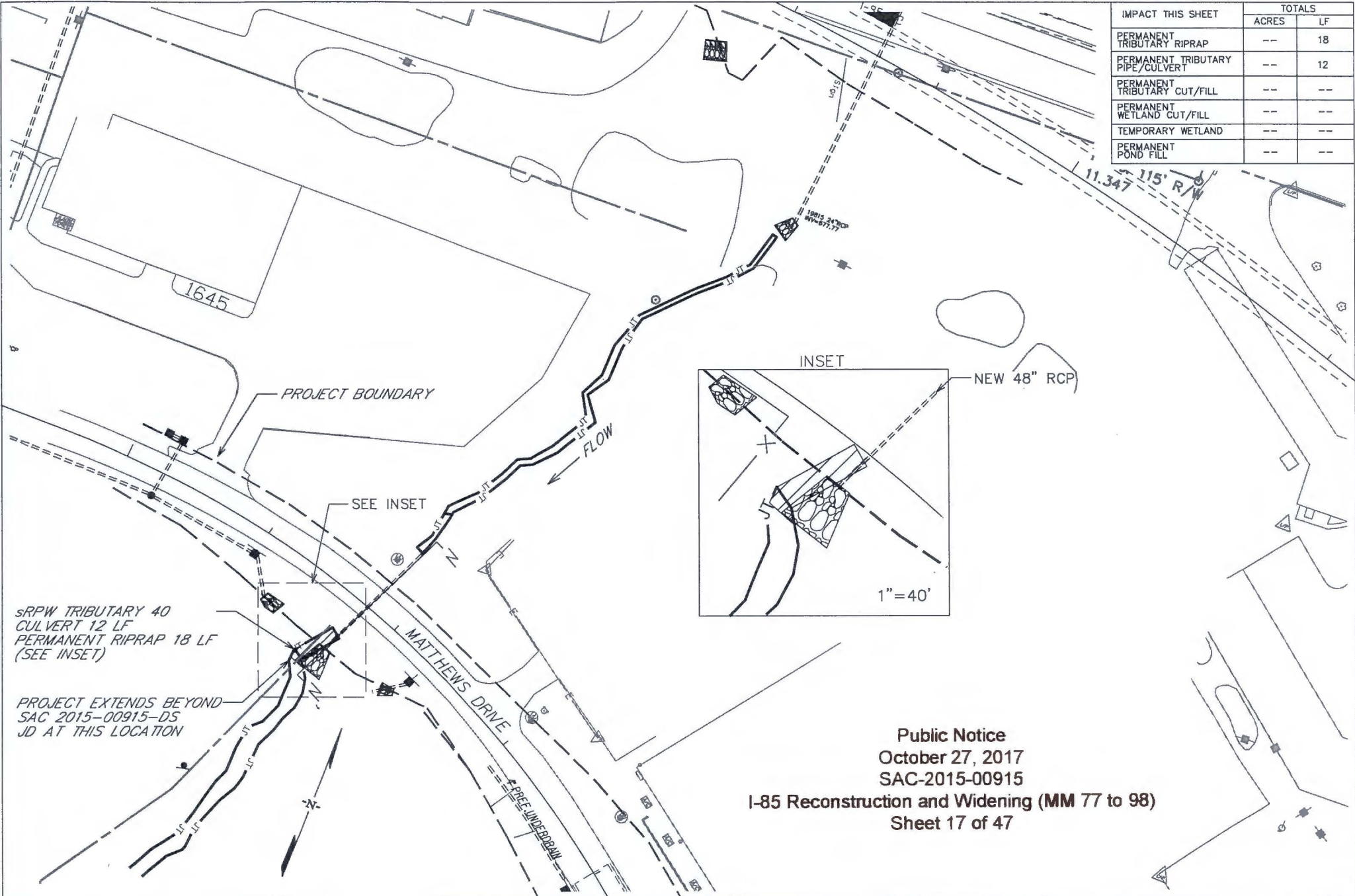

Public Notice
October 27, 2017
SAC-2015-00915
I-85 Reconstruction and Widening (MM 77 to 98)
Sheet 17 of 47

SCDOT PROJECT ID: P027114 INTERSTATE 85
 RECONSTRUCTION AND WIDENING (MM77 TO MM98)
 SPARTANBURG AND CHEROKEE COUNTIES, SC
 USACE SAC# 2015-00915-DS
 DATE: SEPTEMBER 21, 2017

PERMIT DRAWING
 PLAN VIEW
 SHEET: 17

LEGEND

	PERMANENT WETLAND IMPACTS		BCA
	TRIBUTARY IMPACTS		TEMPORARY WETLAND IMPACTS
	RIPRAP		PERMANENT POND IMPACTS



IMPACT THIS SHEET	TOTALS	
	ACRES	LF
PERMANENT TRIBUTARY RIPRAP	--	17
PERMANENT TRIBUTARY PIPE/CULVERT	--	222
PERMANENT TRIBUTARY CUT/FILL	--	8
PERMANENT WETLAND CUT/FILL	--	--
TEMPORARY WETLAND	--	--
TEMPORARY TRIBUTARY	--	22

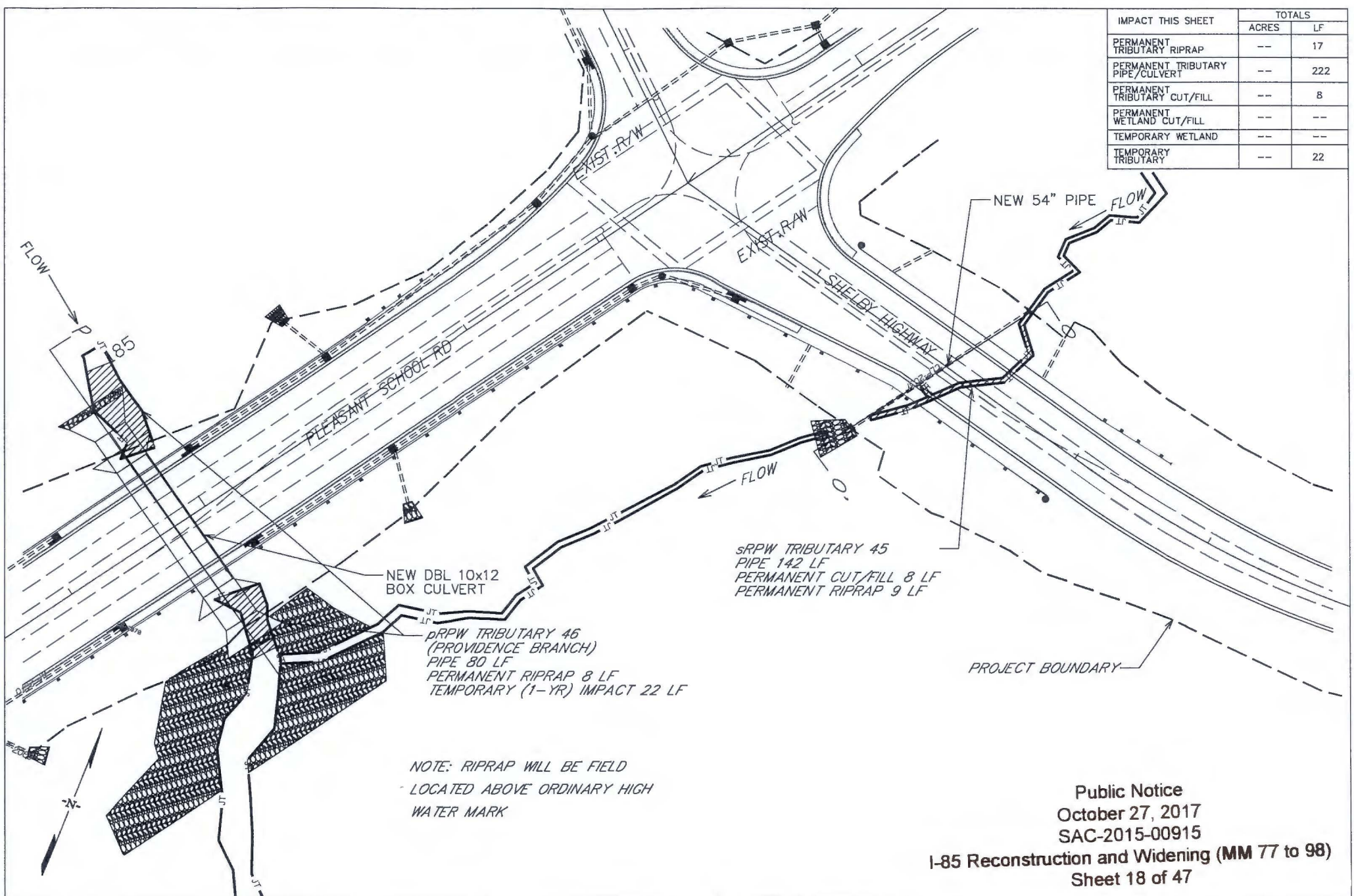

NOTE: RIPRAP WILL BE FIELD LOCATED ABOVE ORDINARY HIGH WATER MARK

Public Notice
 October 27, 2017
 SAC-2015-00915
 I-85 Reconstruction and Widening (MM 77 to 98)
 Sheet 18 of 47

SCDOT PROJECT ID: P027114 INTERSTATE 85 RECONSTRUCTION AND WIDENING (MM77 TO MM98) SPARTANBURG AND CHEROKEE COUNTIES, SC USACE SAC# 2015-00915-DS
 DATE: SEPTEMBER 21, 2017

PERMIT DRAWING
 PLAN VIEW
 SHEET: 18

LEGEND	
	PERMANENT WETLAND IMPACTS
	TRIBUTARY IMPACTS
	RIPRAP
	BCA
	TEMPORARY WETLAND IMPACTS
	PERMANENT POND IMPACTS

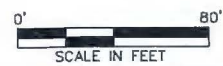

IMPACT THIS SHEET	TOTALS	
	ACRES	LF
PERMANENT TRIBUTARY RIPRAP	--	28
PERMANENT TRIBUTARY PIPE/CULVERT	--	--
PERMANENT TRIBUTARY CUT/FILL	--	226
TEMPORARY TRIBUTARY	--	51
TEMPORARY WETLAND	--	--
PERMANENT POND FILL	--	--

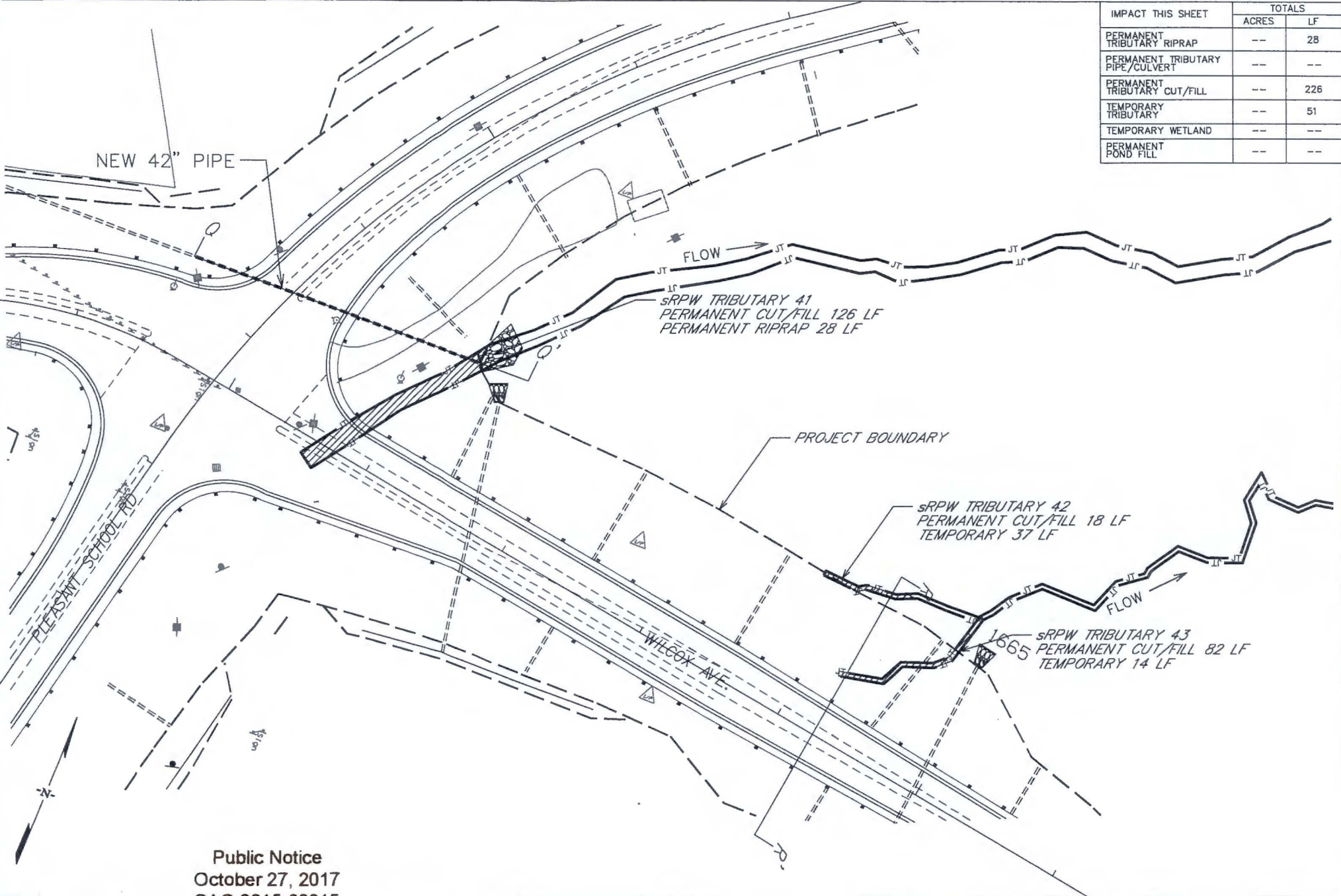

Public Notice
 October 27, 2017
 SAC-2015-00915
 Sheet 19 of 47

SCDOT
 RECON
 SPART
 USACE

I-85 Reconstruction and Widening (MM 77 to 98)

DATE: SEPTEMBER 21, 2017

0' 80'
 SCALE IN FEET

PERMIT DRAWING
 PLAN VIEW

SHEET: 19

LEGEND	
	PERMANENT WETLAND IMPACTS
	TRIBUTARY IMPACTS
	RIPRAP
	BCA
	TEMPORARY WETLAND IMPACTS
	PERMANENT POND IMPACTS



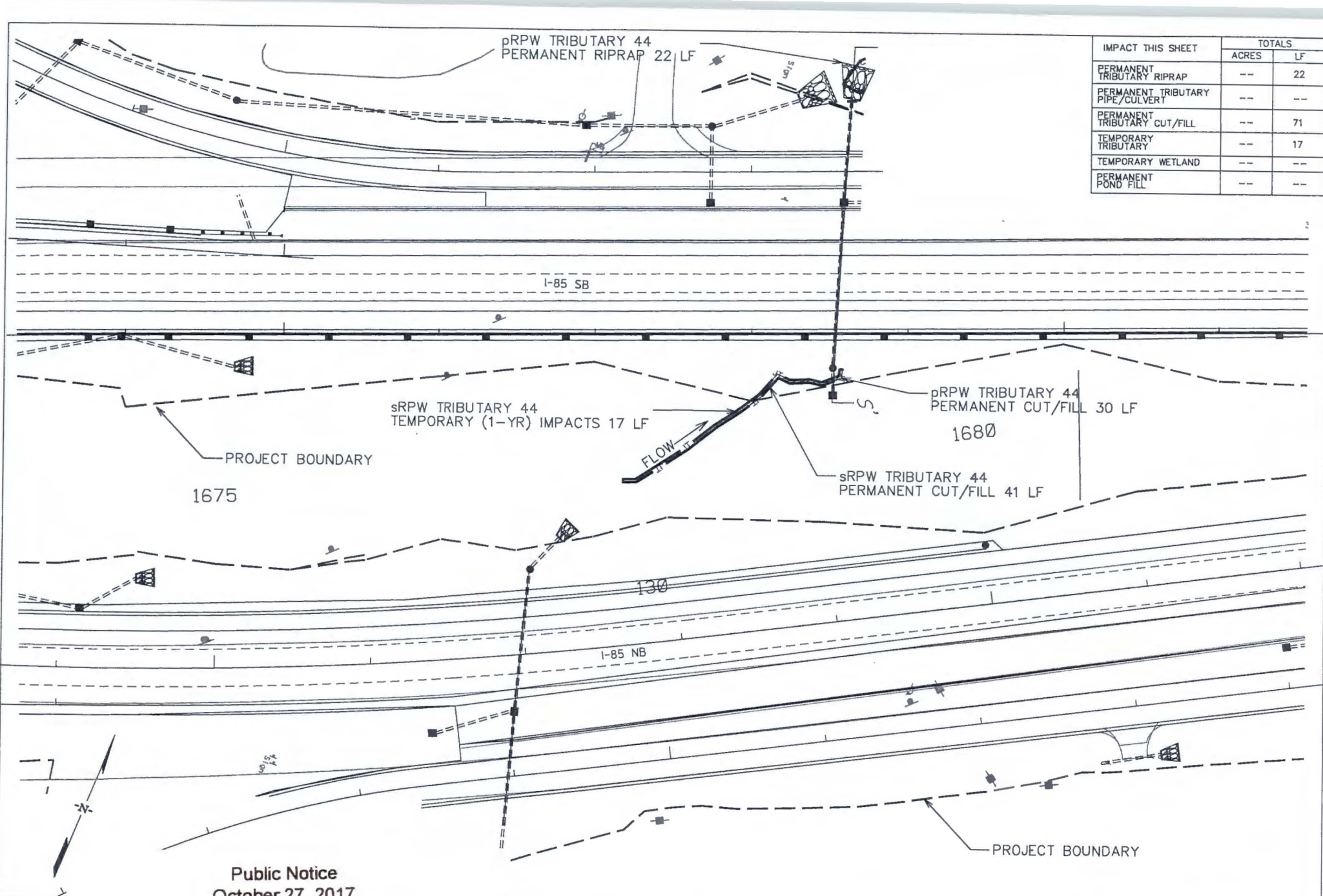

IMPACT THIS SHEET	TOTALS	
	ACRES	LF
PERMANENT TRIBUTARY RIPRAP	---	22
PERMANENT TRIBUTARY PIPE/CULVERT	---	---
PERMANENT TRIBUTARY CUT/FILL	---	71
TEMPORARY TRIBUTARY	---	17
TEMPORARY WETLAND	---	---
PERMANENT POND FILL	---	---

SCDOT PR
RECONSTR
SPARTANE
USACE SA

Public Notice
October 27, 2017
SAC-2015-00915
I-85 Reconstruction and Widening (MM 77 to 98)
Sheet 20 of 47

DATE: SEPTEMBER 21, 2017



PERMIT DRAWING
PLAN VIEW

SHEET: 20

LEGEND

- PERMANENT WETLAND IMPACTS
- TRIBUTARY IMPACTS
- RIPRAP
- BCA
- TEMPORARY WETLAND IMPACTS
- PERMANENT POND IMPACTS



IMPACT THIS SHEET	TOTALS	
	ACRES	LF
PERMANENT TRIBUTARY RIPRAP	--	--
PERMANENT TRIBUTARY PIPE/CULVERT	--	--
PERMANENT TRIBUTARY CUT/FILL	--	--
PERMANENT WETLAND CUT/FILL	--	--
TEMPORARY WETLAND	--	--
PERMANENT POND FILL	--	--

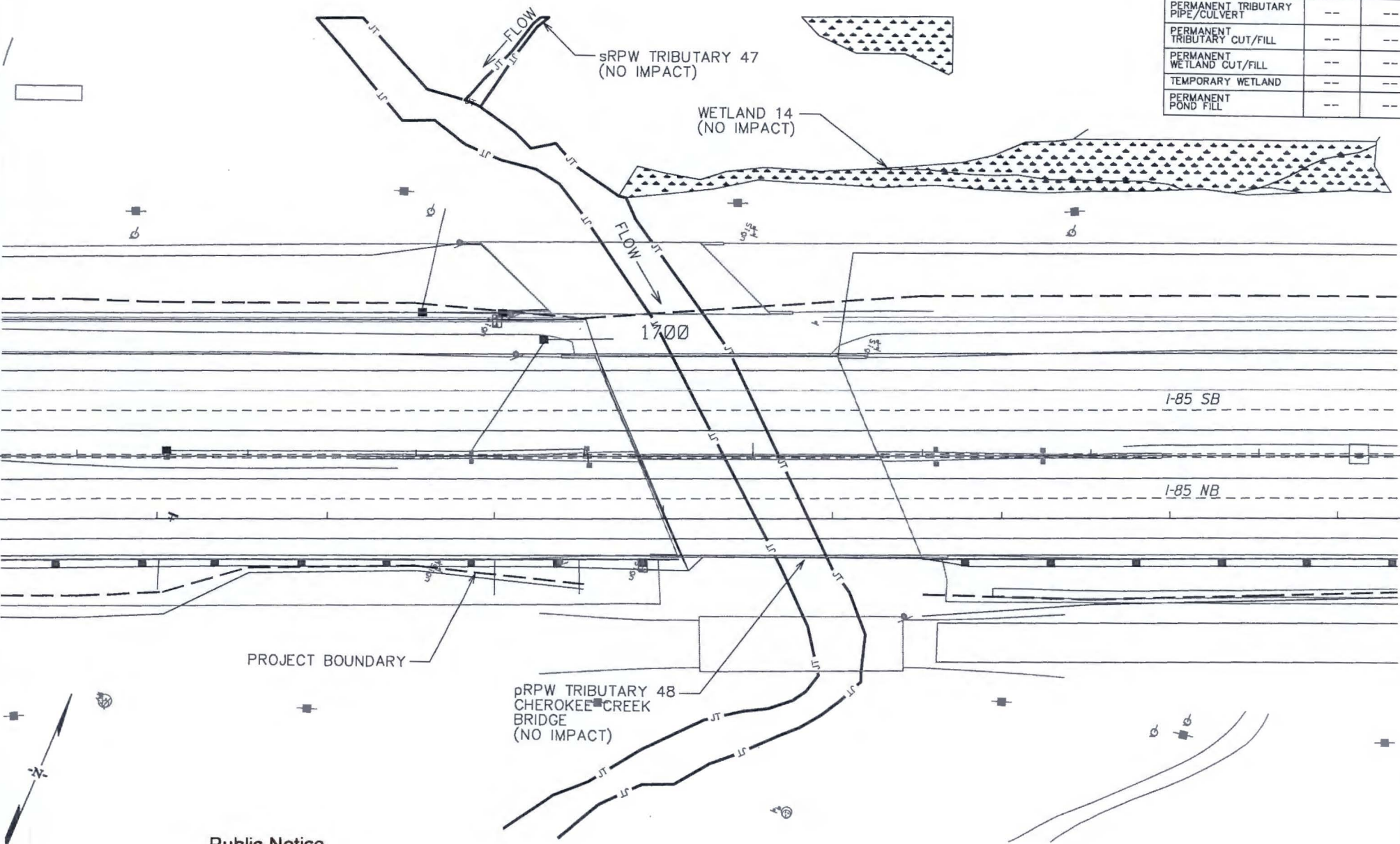

Public Notice
 October 27, 2017
 SAC-2015-00915
I-85 Reconstruction and Widening (MM 77 to 98)
 Sheet 21 of 47

SCDOT
 RECON
 SPART
 USACE

DATE: SEPTEMBER 21, 2017

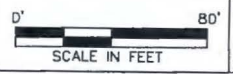

PERMIT DRAWING
 PLAN VIEW

SHEET: 21

LEGEND

- PERMANENT WETLAND IMPACTS
- TRIBUTARY IMPACTS
- RIPRAP
- BCA
- TEMPORARY WETLAND IMPACTS
- PERMANENT POND IMPACTS



IMPACT THIS SHEET	TOTALS	
	ACRES	LF
PERMANENT TRIBUTARY RIPRAP	--	--
PERMANENT TRIBUTARY PIPE/CULVERT	--	--
PERMANENT TRIBUTARY CUT/FILL	--	--
PERMANENT WETLAND CUT/FILL	--	--
TEMPORARY WETLAND	--	--
PERMANENT POND FILL	--	--

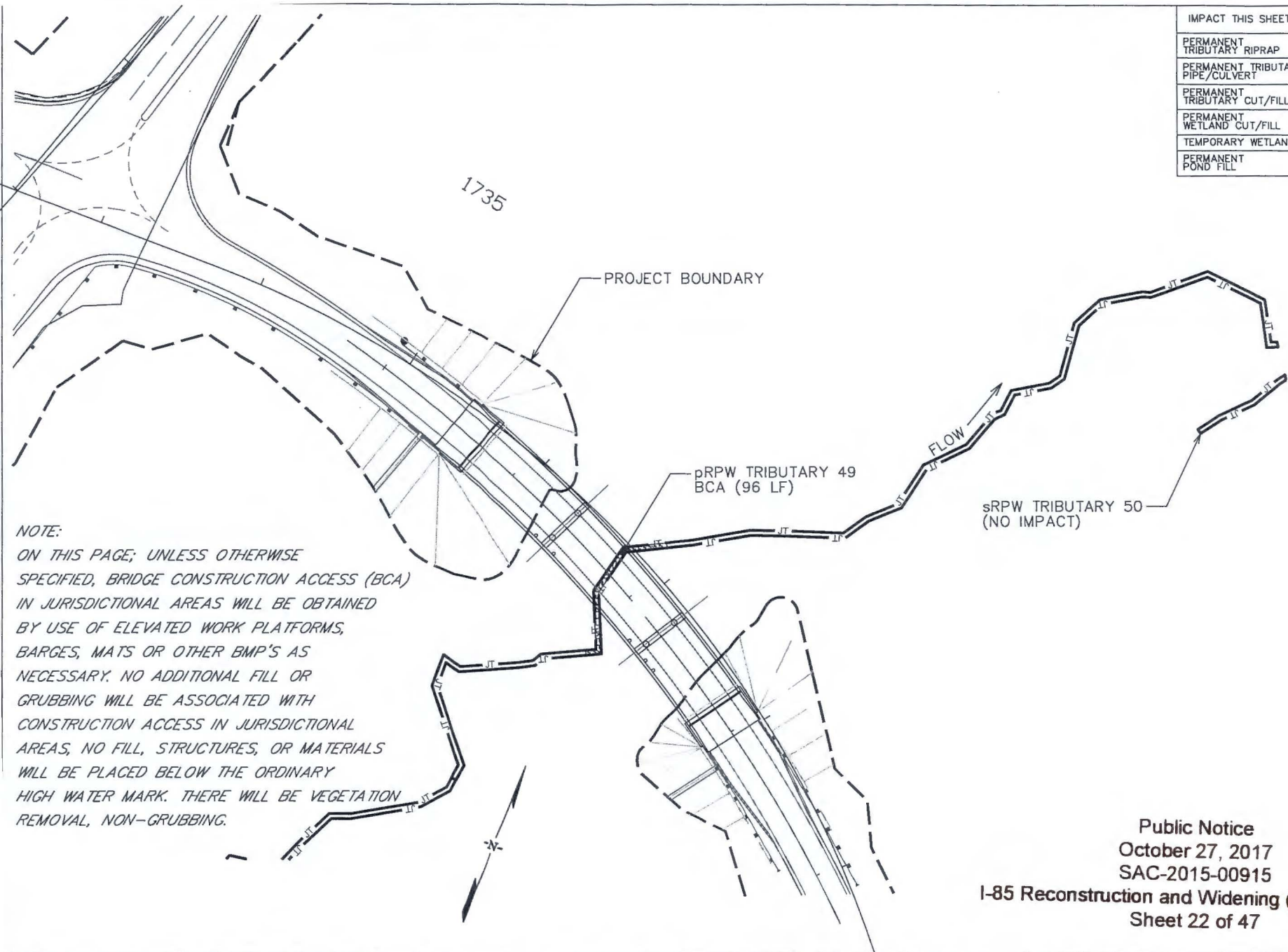

NOTE:
 ON THIS PAGE, UNLESS OTHERWISE SPECIFIED, BRIDGE CONSTRUCTION ACCESS (BCA) IN JURISDICTIONAL AREAS WILL BE OBTAINED BY USE OF ELEVATED WORK PLATFORMS, BARGES, MATS OR OTHER BMP'S AS NECESSARY. NO ADDITIONAL FILL OR GRUBBING WILL BE ASSOCIATED WITH CONSTRUCTION ACCESS IN JURISDICTIONAL AREAS, NO FILL, STRUCTURES, OR MATERIALS WILL BE PLACED BELOW THE ORDINARY HIGH WATER MARK. THERE WILL BE VEGETATION REMOVAL, NON-GRUBBING.

Public Notice
 October 27, 2017
 SAC-2015-00915
 I-85 Reconstruction and Widening (MM 77 to 98)
 Sheet 22 of 47

SCDOT PROJECT ID: P027114 INTERSTATE 85
 RECONSTRUCTION AND WIDENING (MM77 TO MM98)
 SPARTANBURG AND CHEROKEE COUNTIES, SC
 USACE SAC# 2015-00915-DS

DATE: SEPTEMBER 21, 2017



PERMIT DRAWING
 PLAN VIEW

SHEET: 22

LEGEND

- PERMANENT WETLAND IMPACTS
- TRIBUTARY IMPACTS
- RIPRAP
- BCA
- TEMPORARY WETLAND IMPACTS
- PERMANENT POND IMPACTS



IMPACT THIS SHEET	TOTALS
ACRES	LF
PERMANENT TRIBUTARY RIPRAP	--
PERMANENT TRIBUTARY PIPE/CULVERT	--
PERMANENT TRIBUTARY CUT/FILL	--
PERMANENT WETLAND CUT/FILL	0.090
TEMPORARY WETLAND POND FILL	0.161
	--

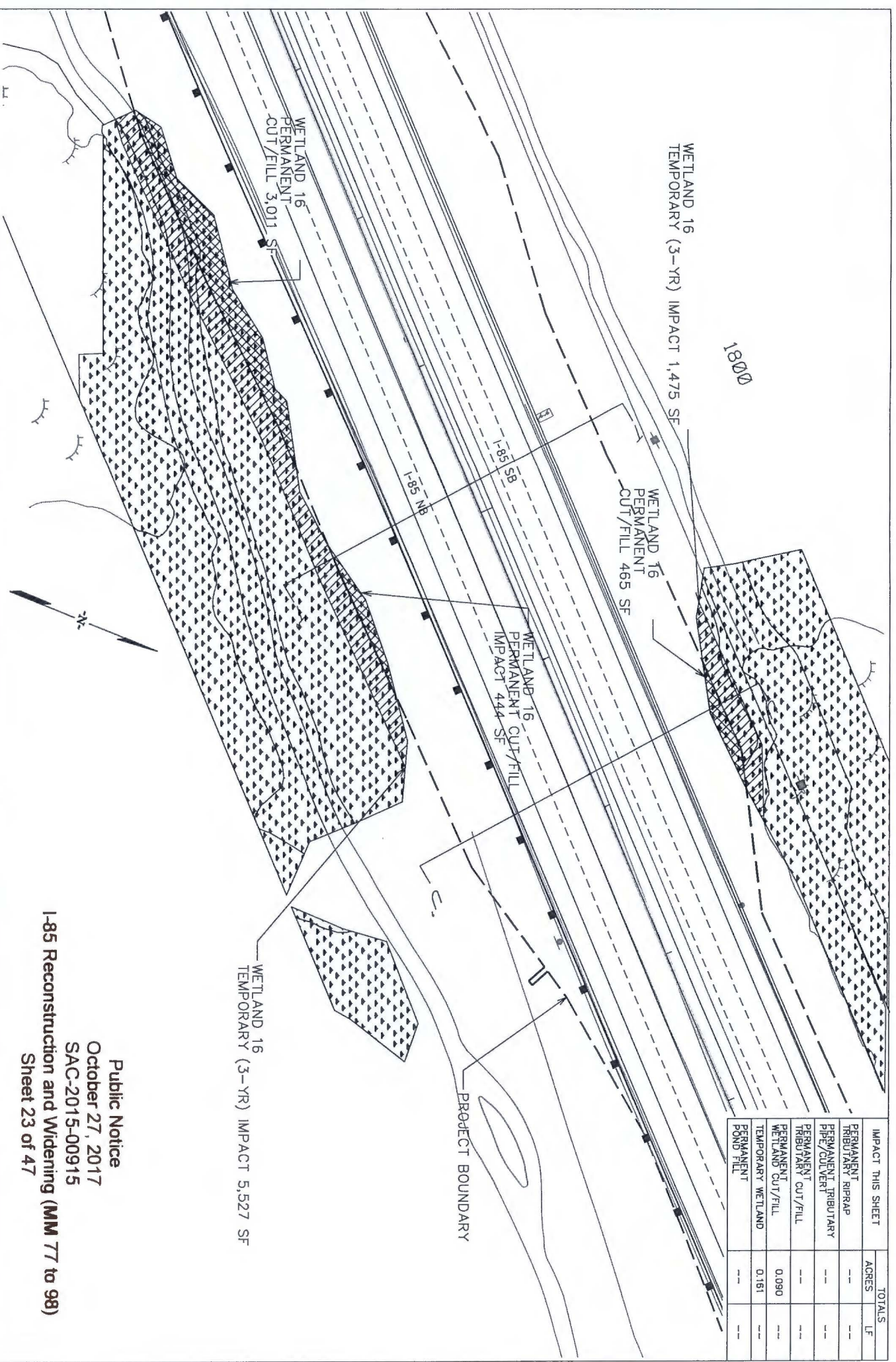

Public Notice
 October 27, 2017
 SAC-2015-00915
I-85 Reconstruction and Widening (MM 77 to 98)
 Sheet 23 of 47

SCDOT PROJECT ID: POZ7114 INTERSTATE 85
 RECONSTRUCTION AND WIDENING (MM77 TO MM98)
 SPARTANBURG AND CHEROKEE COUNTIES, SC
 USACE SAC# 2015-00915-DS
 DATE: SEPTEMBER 21, 2017



PERMIT DRAWING
 PLAN VIEW
 SHEET: 23

LEGEND

	PERMANENT WETLAND IMPACTS		BCA
	TRIBUTARY IMPACTS		TEMPORARY WETLAND IMPACTS
	RIPRAP		PERMANENT POND IMPACTS



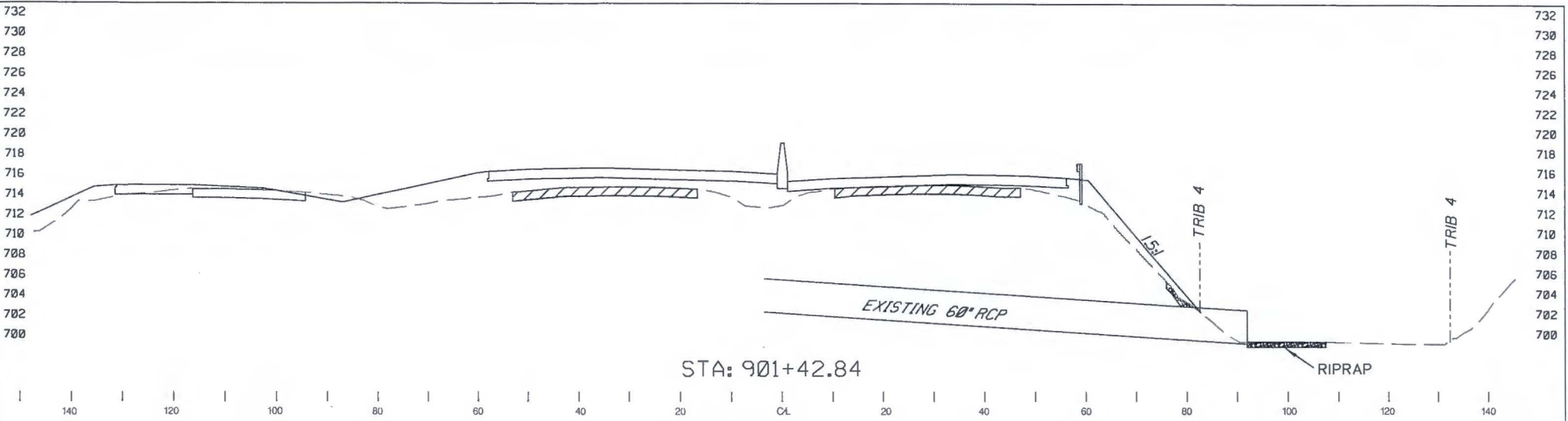

STA: 901+42.84

SECTION B-B'
I-85 MAINLINE

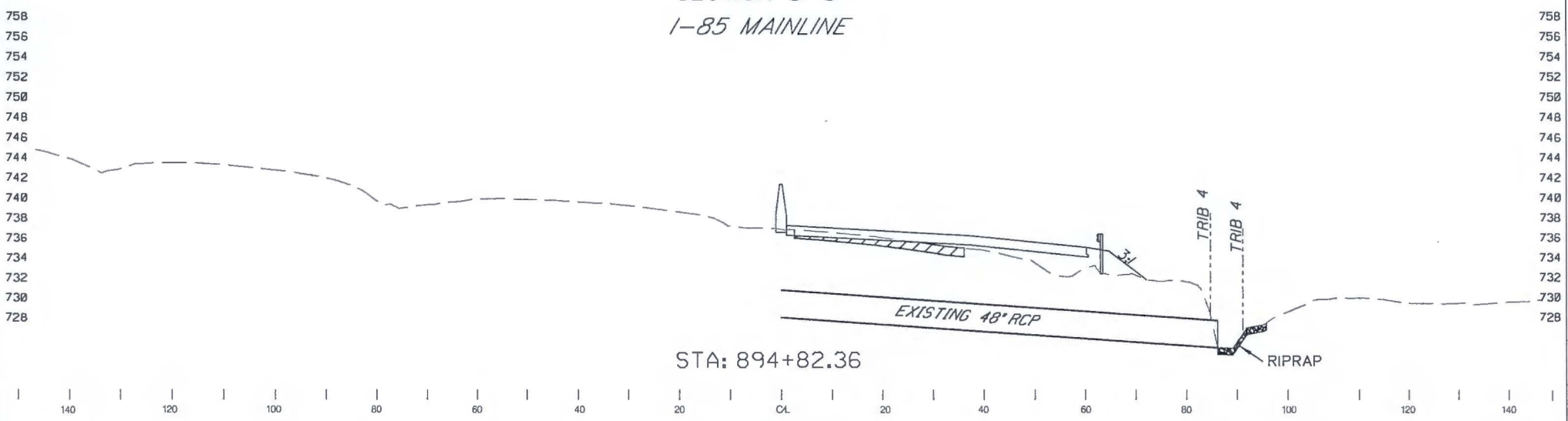

STA: 894+82.36

SECTION A-A'
I-85 MAINLINE

Public Notice
 October 27, 2017
 SAC-2015-00915
 I-85 Reconstruction and Widening (MM 77 to 98)
 Sheet 24 of 47

SCDOT PROJECT ID: P027114 INTERSTATE 85
 RECONSTRUCTION AND WIDENING (MM77 TO MM98)
 SPARTANBURG AND CHEROKEE COUNTIES, SC
 USACE SAC# 2015-00915-DS
 DATE: SEPTEMBER 21, 2017

PERMIT DRAWING
 CROSS SECTION VIEW
 SHEET: 24

LEGEND	
	NPDES LIMITS
	TRIBUTARY LIMITS
	WETLAND LIMITS



824
822
820
818
816
814
812
810
808
806
804
802
800
798
796
794
792
790
788
786
784
782
780
778
776
774

824
822
820
818
816
814
812
810
808
806
804
802
800
798
796
794
792
790
788
786
784
782
780
778
776
774

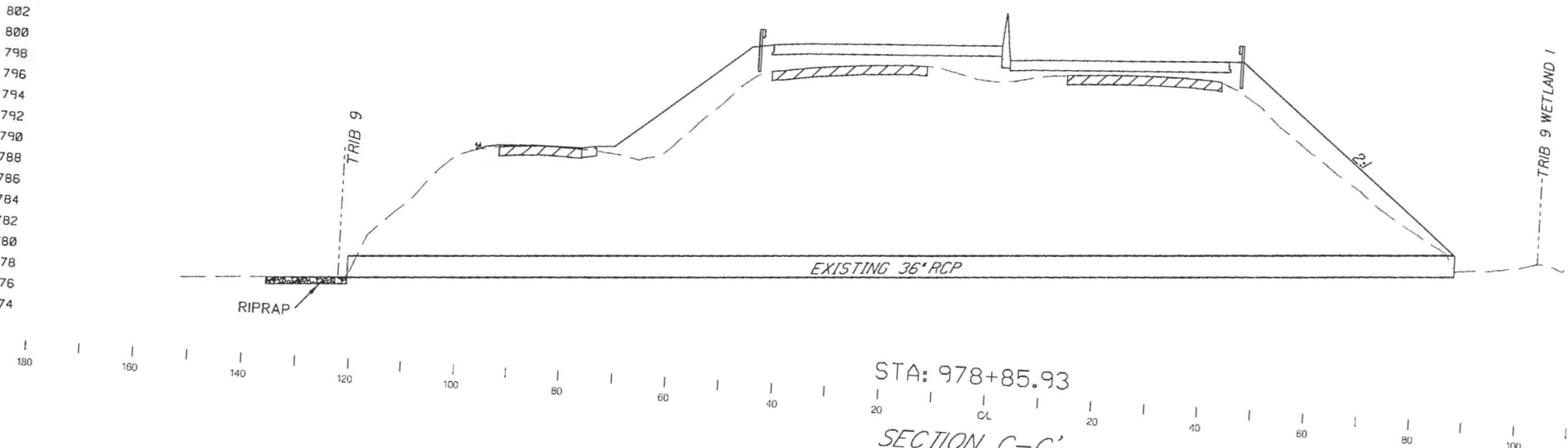

STA: 978+85.93

SECTION C-C'
I-85 MAINLINE

Public Notice
October 27, 2017
SAC-2015-00915
I-85 Reconstruction and Widening (MM 77 to 98)
Sheet 25 of 47

DATE: SEPTEMBER 21, 2017

PERMIT DRAWING
CROSS SECTION VIEW

SHEET: 25

LEGEND	
	NPDES LIMITS
	TRIBUTARY LIMITS
	WETLAND LIMITS



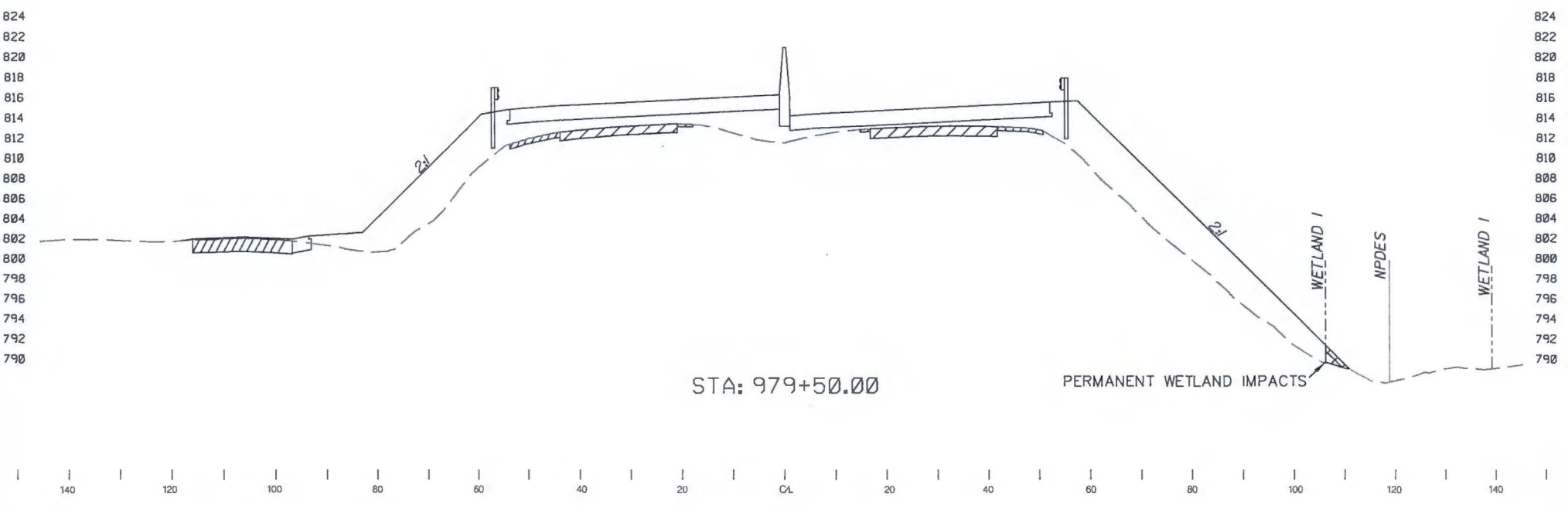

STA: 979+50.00

PERMANENT WETLAND IMPACTS

SECTION D-D'
I-85 MAINLINE

SC
RE
SP
US
DA

Public Notice
October 27, 2017
SAC-2015-00915
I-85 Reconstruction and Widening (MM 77 to 98)
Sheet 26 of 47

PERMIT DRAWING
CROSS SECTION VIEW

SHEET: 26

LEGEND
 ————— NPDES LIMITS
 - - - - - TRIBUTARY LIMITS
 - - - - - WETLAND LIMITS



858
856
854
852
850
848
846
844
842
840
838
836
834
832
830
828
826
824

850
848
846
844
842
840
838
836
834
832
830
828
826
824

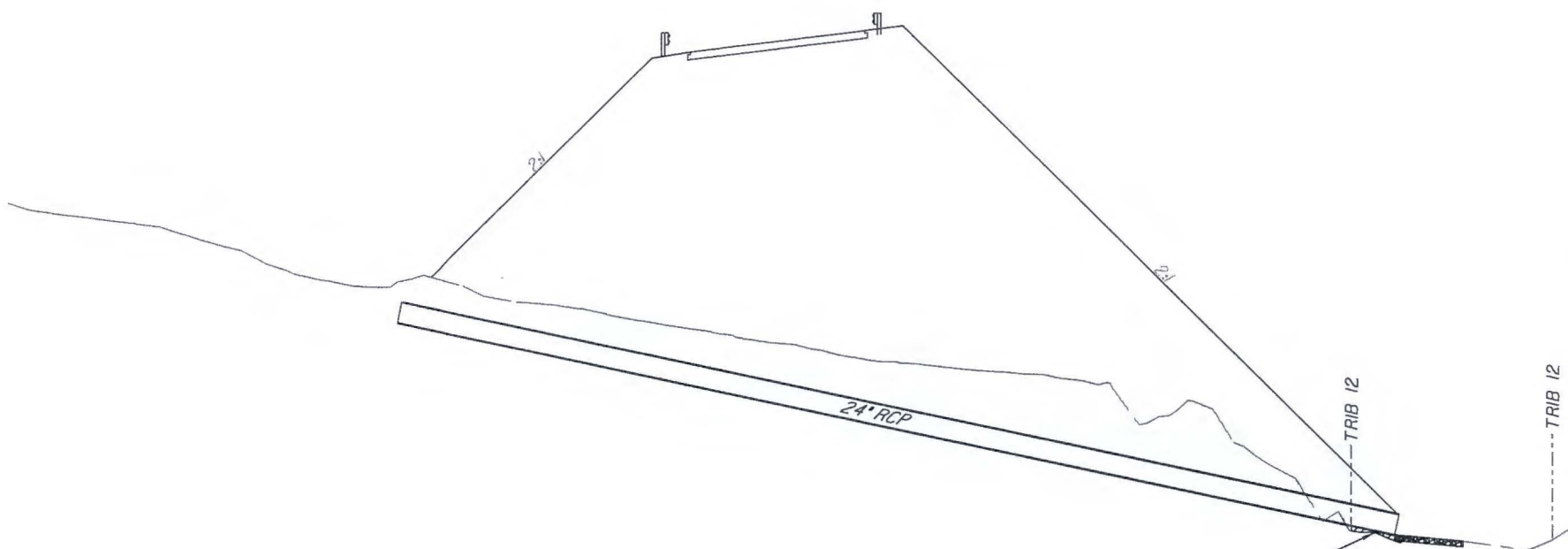

STA: 1029+91.37



SECTION E-E'
BUD ARTHUR BRIDGE ROAD

S
R
S
U
D.

Public Notice
October 27, 2017
SAC-2015-00915
I-85 Reconstruction and Widening (MM 77 to 98)
Sheet 27 of 47

PERMIT DRAWING
CROSS SECTION VIEW

SHEET: 27

LEGEND	
	NPDES LIMITS
	TRIBUTARY LIMITS
	WETLAND LIMITS



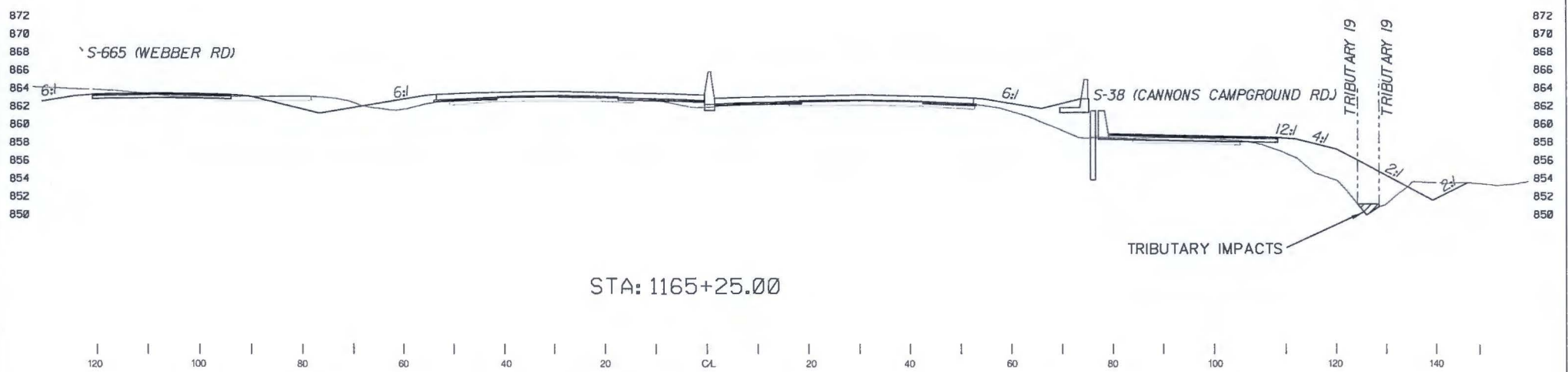

STA: 1165+25.00

SECTION F-F'
I-85 MAINLINE

Public Notice
 October 27, 2017
 SAC-2015-00915
 I-85 Reconstruction and Widening (MM 77 to 98)
 Sheet 28 of 47

PERMIT DRAWING
 CROSS SECTION VIEW

SHEET: 28

LEGEND

- NPDES LIMITS
- - - - - TRIBUTARY LIMITS
- - - - - WETLAND LIMITS



S
R
S
U
D

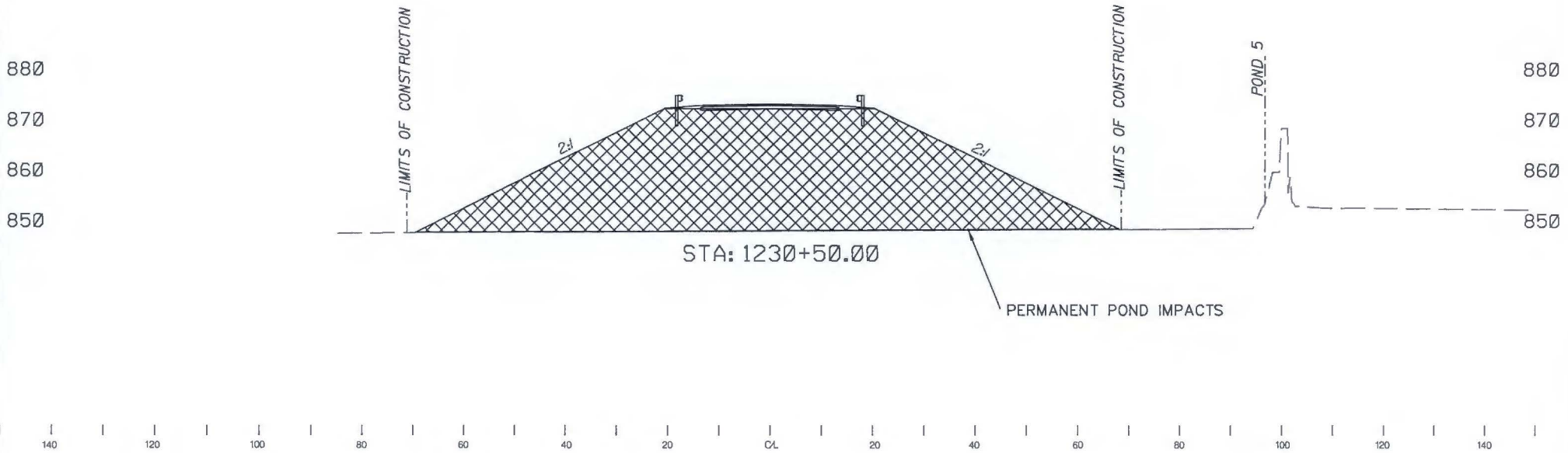

SECTION G-G'
EXIT 87 FRONTAGE ROAD A

S
R
S
U
D

Public Notice
October 27, 2017
SAC-2015-00915
I-85 Reconstruction and Widening (MM 77 to 98)
Sheet 29 of 47

PERMIT DRAWING
CROSS SECTION VIEW

SHEET: 29

LEGEND
 ————— NPDES LIMITS
 - - - - - TRIBUTARY LIMITS
 - - - - - WETLAND LIMITS



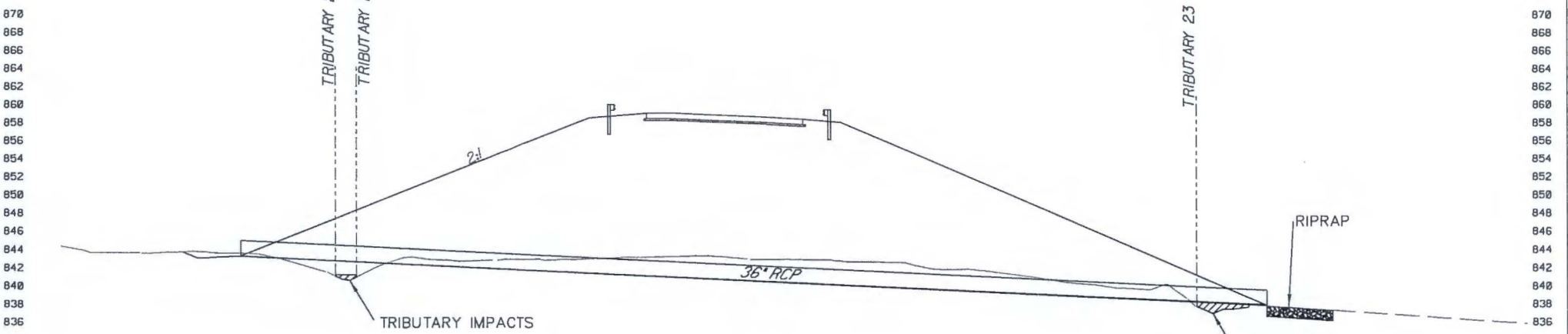

STA: 1234+60.71



SECTION H-H'
EXIT 87 RAMP D

Public Notice
October 27, 2017
SAC-2015-00915

I-85 Reconstruction and Widening (MM 77 to 98)
Sheet 30 of 47

PERMIT DRAWING
CROSS SECTION VIEW

SHEET: 30

LEGEND

- NPDES LIMITS
- - - - - TRIBUTARY LIMITS
- - - - - WETLAND LIMITS



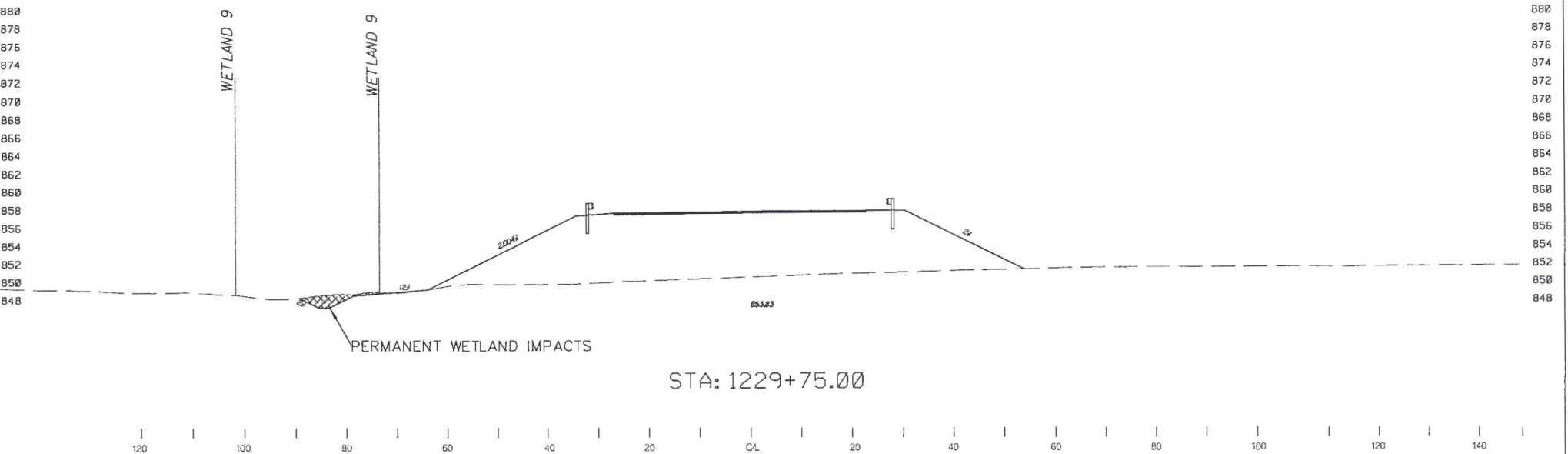

SECTION 1-1'
OVERBROOK DRIVE

Public Notice
 October 27, 2017
 SAC-2015-00915
 I-85 Reconstruction and Widening (MM 77 to 98)
 Sheet 31 of 47

PERMIT DRAWING
 CROSS SECTION VIEW

SHEET: 31

LEGEND	
	NPDES LIMITS
	TRIBUTARY LIMITS
	WETLAND LIMITS



773
771
769
767
765
763
761
759
757
755
753
751
749
747
745
743
741
739

773
771
769
767
765
763
761
759
757
755
753
751
749
747
745
743
741
739

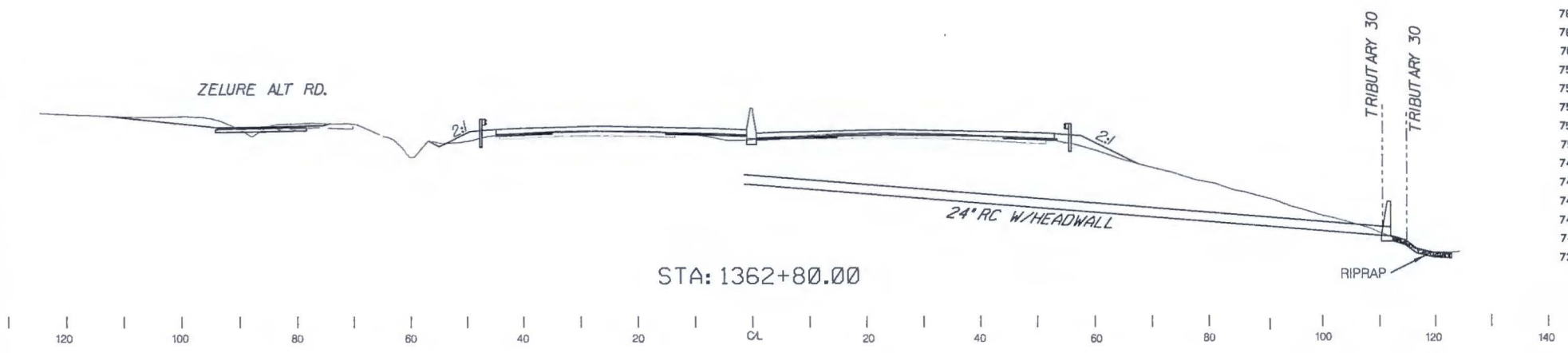

STA: 1362+80.00

SECTION J-J'
I-85 MAINLINE

Public Notice
 October 27, 2017
 SAC-2015-00915
 I-85 Reconstruction and Widening (MM 77 to 98)
 Sheet 32 of 47

PERMIT DRAWING
 CROSS SECTION VIEW

SHEET: 32

LEGEND	
	NPDES LIMITS
	TRIBUTARY LIMITS
	WETLAND LIMITS



791
789
787
785
783
781
799
797
795
793
791
789

791
789
787
785
783
781
799
797
795
793
791
789

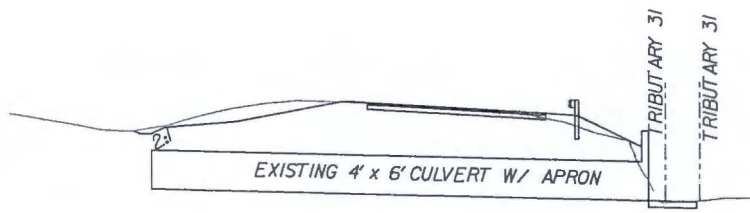

STA: 1389+88.85



SECTION K-K'
LEMMONS LANE

Public Notice
 October 27, 2017
 SAC-2015-00915
 I-85 Reconstruction and Widening (MM 77 to 98)
 Sheet 33 of 47

<p>PERMIT DRAWING CROSS SECTION VIEW</p> <p>SHEET: 33</p>	<p>LEGEND</p> <p>----- NPDES LIMITS</p> <p>----- TRIBUTARY LIMITS</p> <p>----- WETLAND LIMITS</p>	
--	---	---

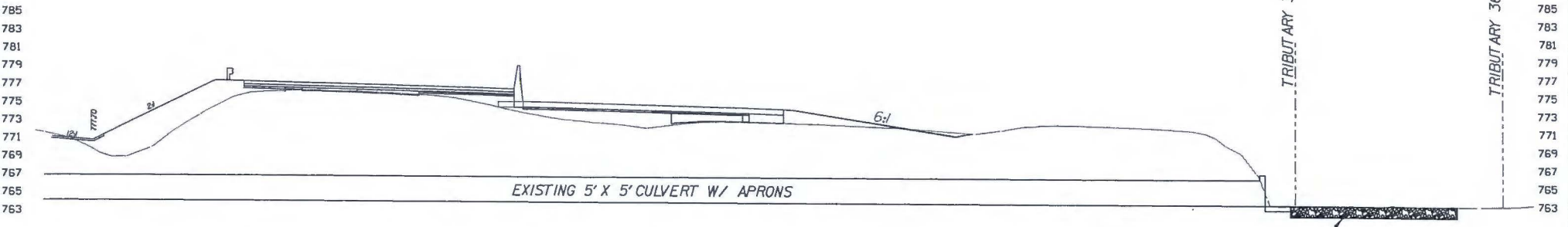

STA: 1489+50.00

RIPRAP

SECTION L-L'
I-85 MAINLINE

Public Notice
 October 27, 2017
 SAC-2015-00915
 I-85 Reconstruction and Widening (MM 77 to 98)
 Sheet 34 of 47

PERMIT DRAWING
 CROSS SECTION VIEW

SHEET: 34

LEGEND

- NPDES LIMITS
- - - - - TRIBUTARY LIMITS
- - - - - WETLAND LIMITS



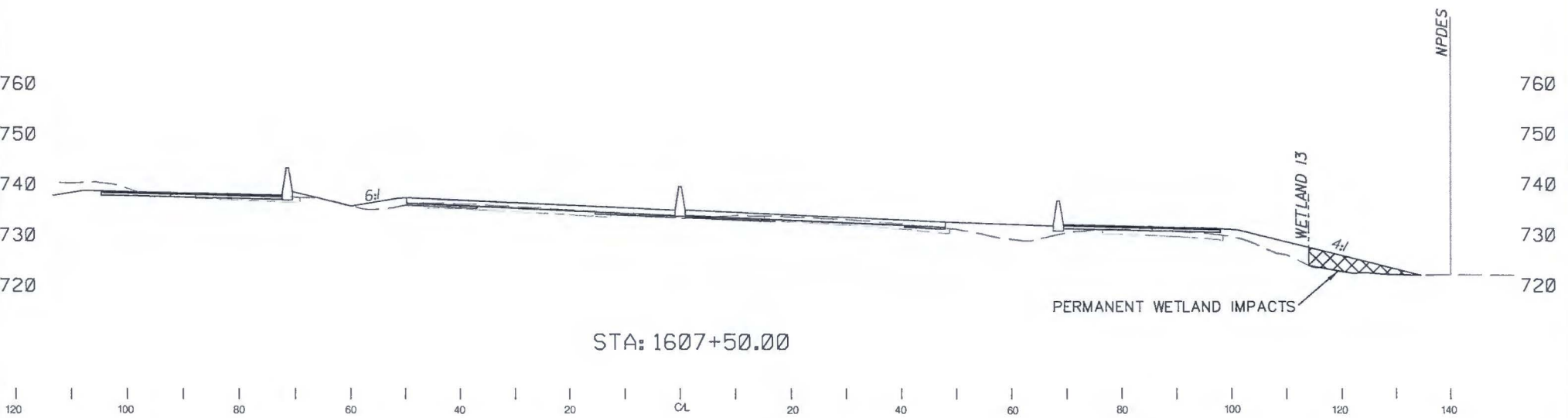

STA: 1607+50.00

SECTION M-M'
I-85 MAINLINE

SC
RE
SP
US
DA

Public Notice
October 27, 2017
SAC-2015-00915
I-85 Reconstruction and Widening (MM 77 to 98)
Sheet 35 of 47

PERMIT DRAWING
CROSS SECTION VIEW

SHEET: 35

LEGEND

————— NPDES LIMITS
- - - - - TRIBUTARY LIMITS
..... WETLAND LIMITS



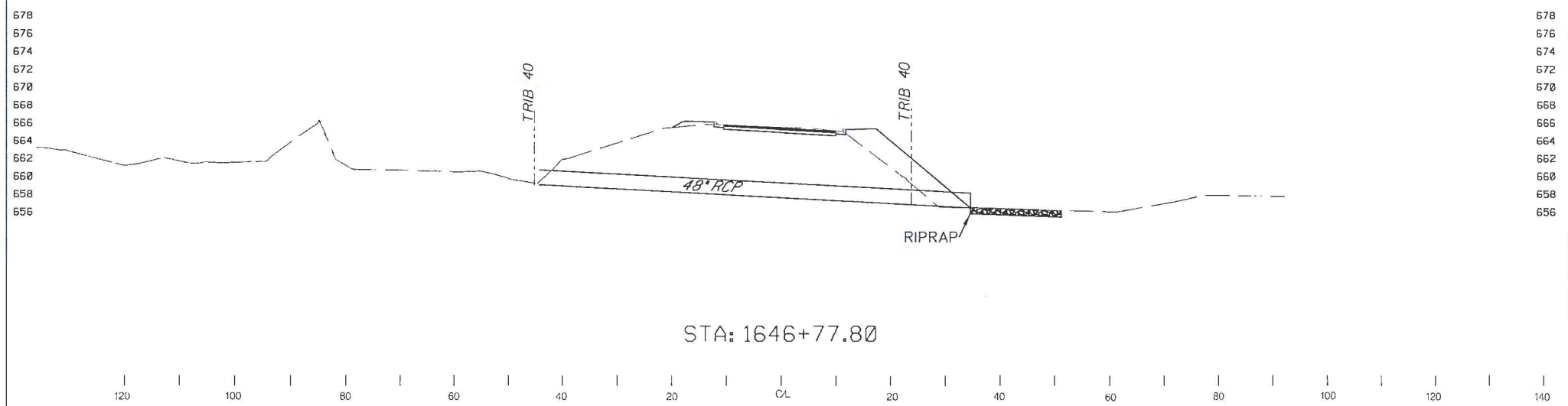

STA: 1646+77.80

SECTION N-N'
MATTHEWS DRIVE

SCE
REC
SP/
US/
DA

Public Notice
October 27, 2017
SAC-2015-00915
I-85 Reconstruction and Widening (MM 77 to 98)
Sheet 36 of 47

PERMIT DRAWING
CROSS SECTION VIEW

SHEET: 36

LEGEND

- - - - - NPDES LIMITS
- - - - - TRIBUTARY LIMITS
- - - - - WETLAND LIMITS



639
637
635
633
631
629
627
625
623
621
619
617

639
637
635
633
631
629
627
625
623
621
619
617

654
652
650
648
646
644
642
640
638
636
634
632

654
652
650
648
646
644
642
640
638
636
634
632

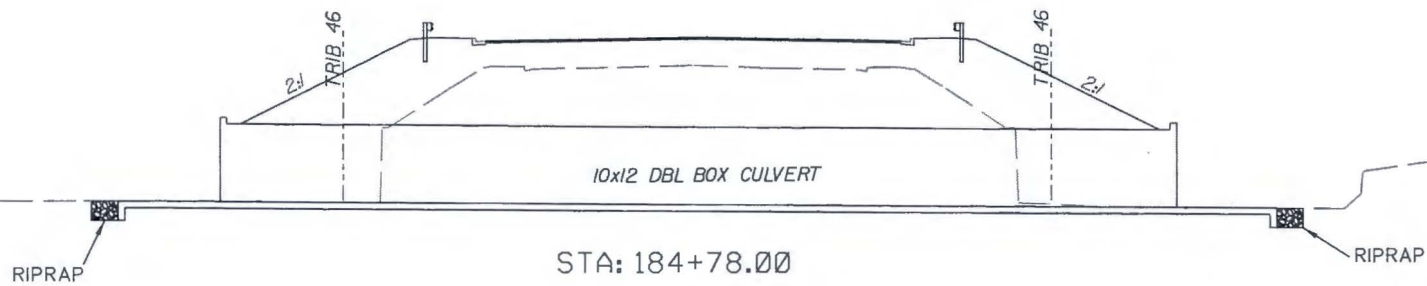

STA: 184+78.00

SECTION P-P'
PLEASANT SCHOOL RD

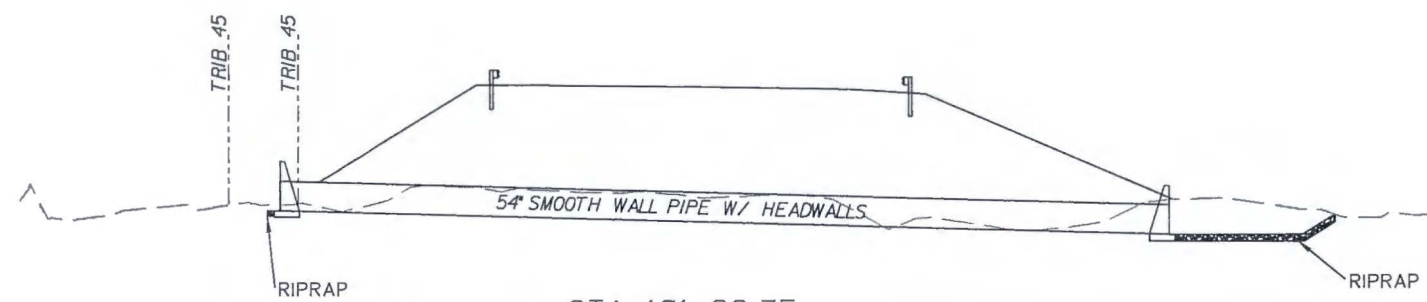

STA: 101+99.75

SECTION O-O'
SHELBY HIGHWAY

Public Notice
 October 27, 2017
 SAC-2015-00915
 I-85 Reconstruction and Widening (MM 77 to 98)
 Sheet 37 of 47

PERMIT DRAWING
 CROSS SECTION VIEW
 SHEET: 37

LEGEND	
	NPDES LIMITS
	TRIBUTARY LIMITS
	WETLAND LIMITS



SI
RI
SI
U:
D.

714
712
710
708
706
704
702
700
698
696
694
692

714
712
710
708
706
704
702
700
698
696
694
692

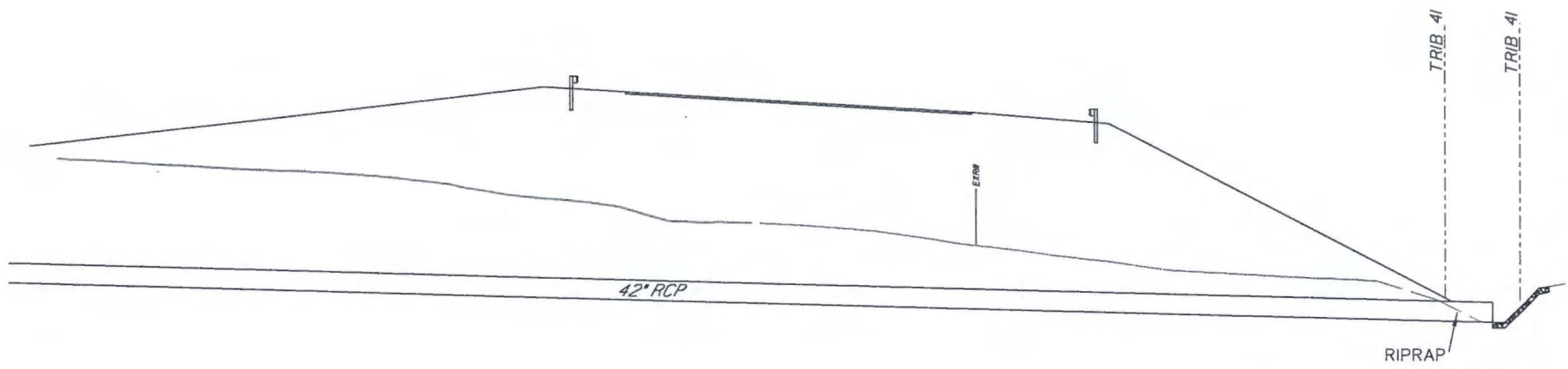

STA: 208+50.00



SECTION Q-Q'
PLEASANT SCHOOL RD.

Public Notice
October 27, 2017
SAC-2015-00915
Sheet 38 of 47

I-85 Reconstruction and Widening (MM 77 to 98)

PERMIT DRAWING
CROSS SECTION VIEW

SHEET: 38

LEGEND	
	NPDES LIMITS
	TRIBUTARY LIMITS
	WETLAND LIMITS



S
R
I
S
U
D

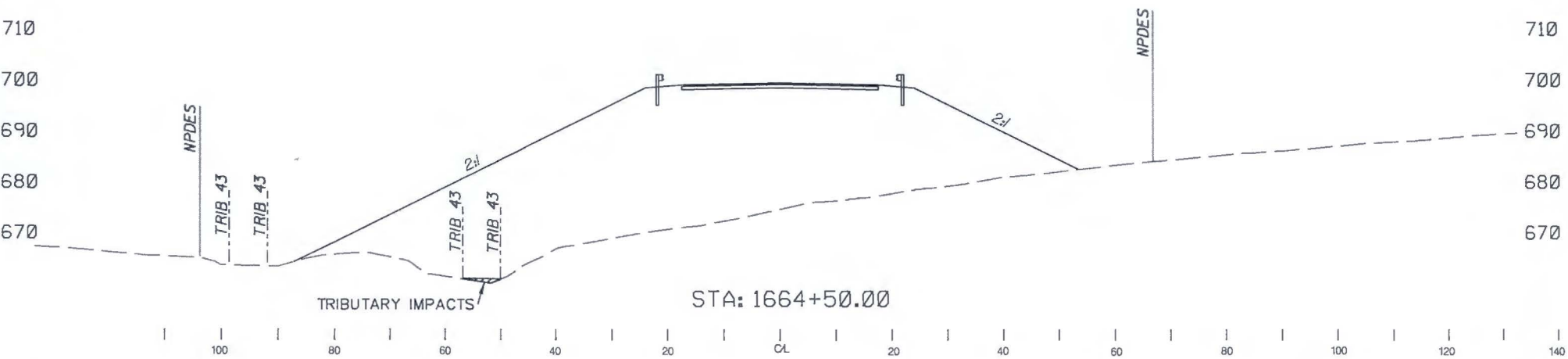

STA: 1664+50.00

SECTION R-R'
WILCOX AVE.

Public Notice
 October 27, 2017
 SAC-2015-00915
 I-85 Reconstruction and Widening (MM 77 to 98)
 Sheet 39 of 47

PERMIT DRAWING
 CROSS SECTION VIEW

 SHEET: 39

LEGEND	
	NPDES LIMITS
	TRIBUTARY LIMITS
	WETLAND LIMITS



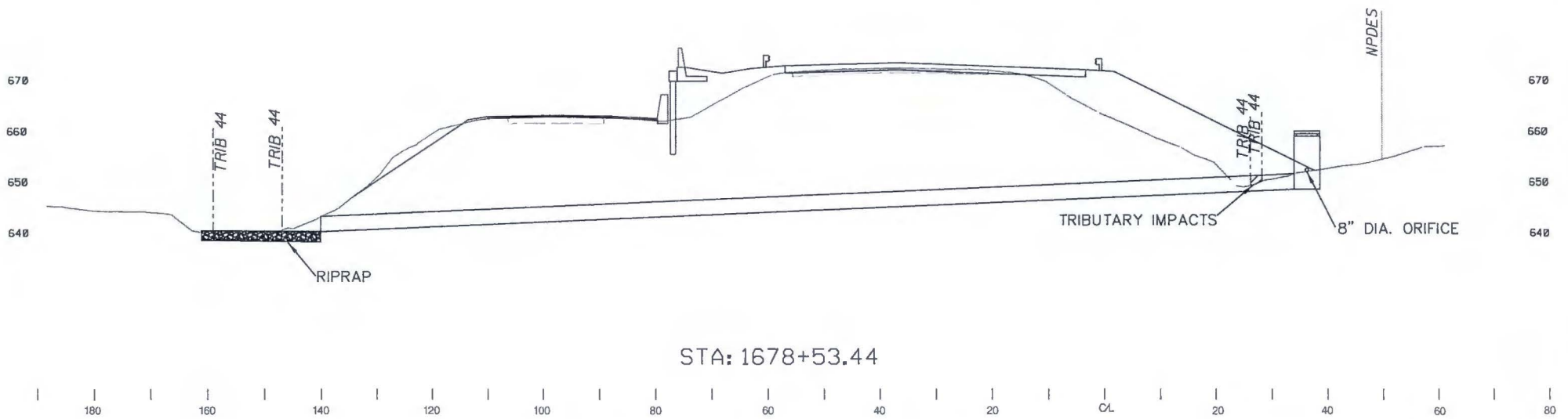

STA: 1678+53.44

SECTION S-S'
I-85 MAINLINE

Public Notice
 October 27, 2017
 SAC-2015-00915
 I-85 Reconstruction and Widening (MM 77 to 98)
 Sheet 40 of 47

PERMIT DRAWING
 CROSS SECTION VIEW

SHEET: 40

LEGEND

- NPDES LIMITS
- - - - - TRIBUTARY LIMITS
- - - - - WETLAND LIMITS



S
R
S
U
D

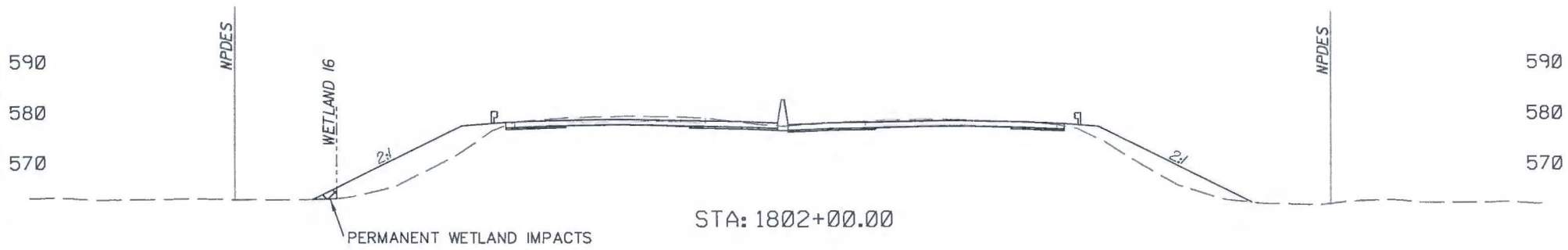

STA: 1802+00.00

SECTION U-U'
I-85 MAINLINE

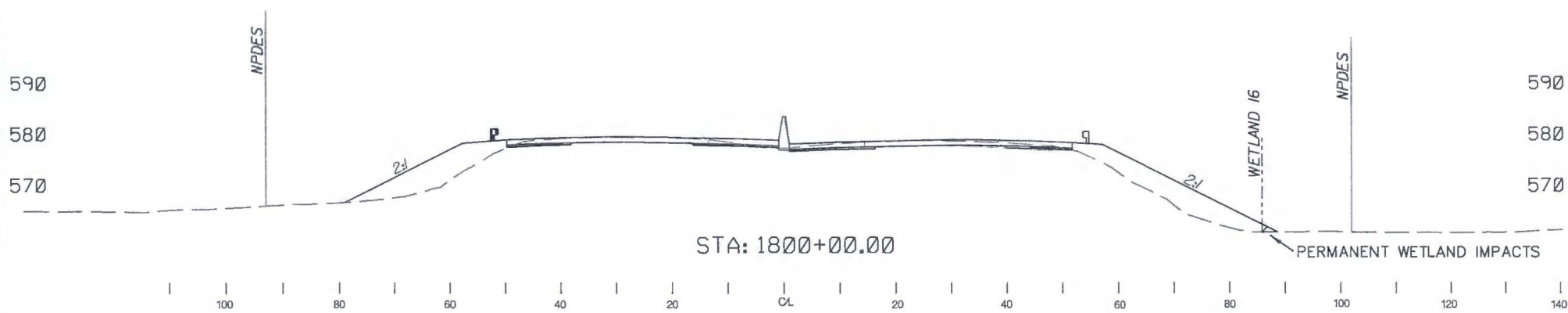

STA: 1800+00.00

SECTION T-T'
I-85 MAINLINE

Public Notice
 October 27, 2017
 SAC-2015-00915
 I-85 Reconstruction and Widening (MM 77 to 98)
 Sheet 41 of 47

PERMIT DRAWING
 CROSS SECTION VIEW

SHEET: 41

LEGEND	
	NPDES LIMITS
	TRIBUTARY LIMITS
	WETLAND LIMITS



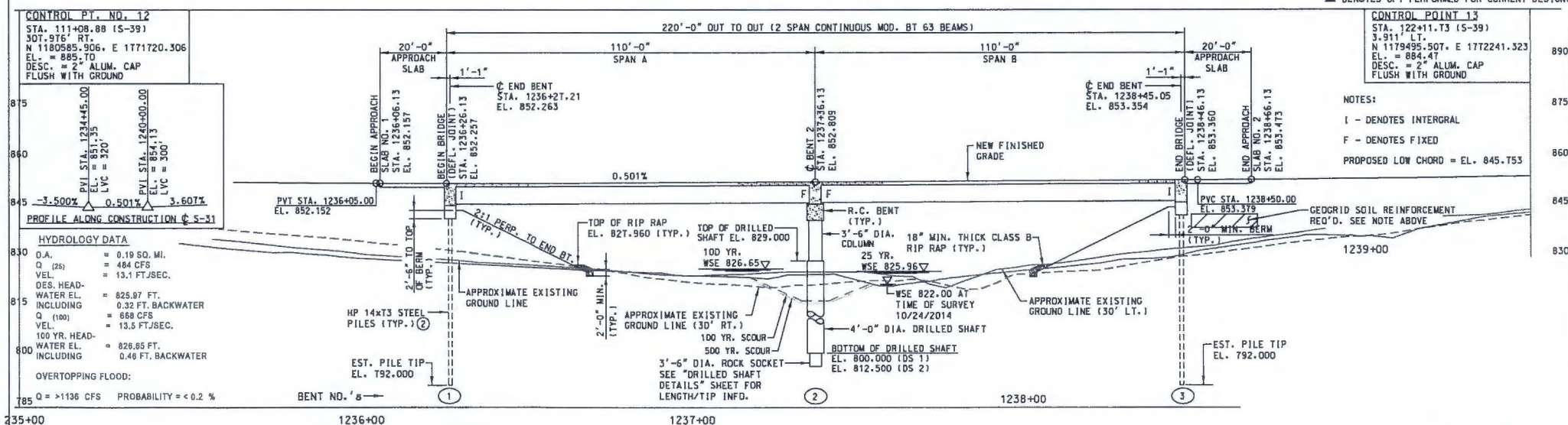
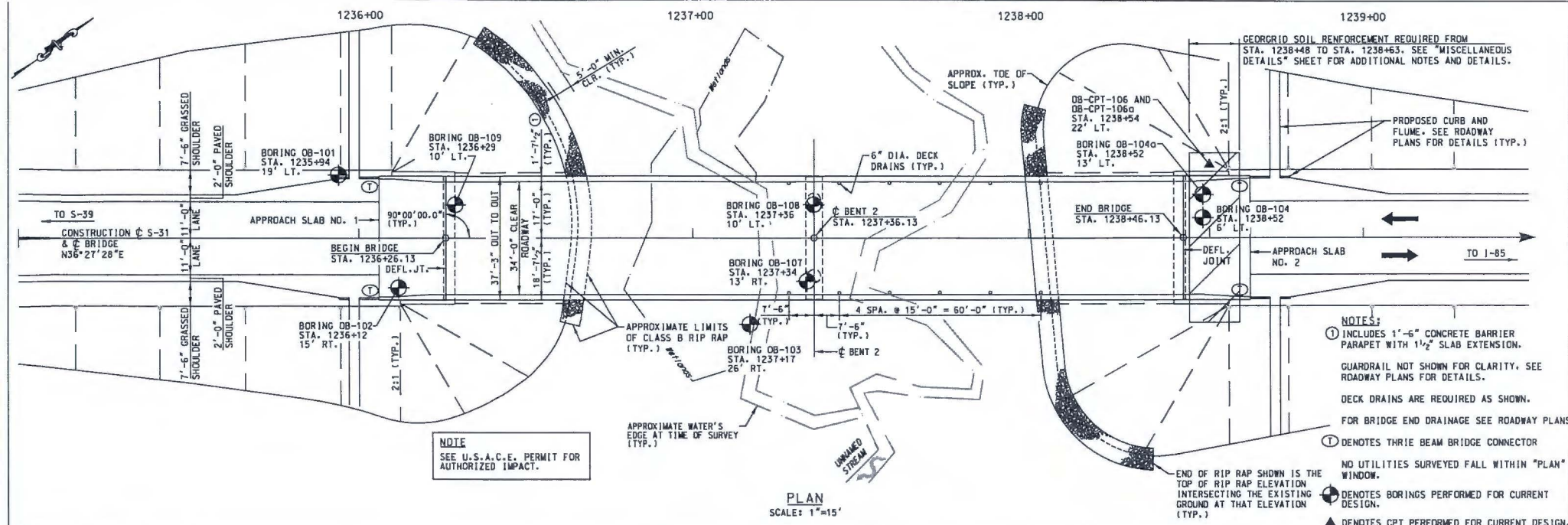

NOTE ② PILE EXCAVATION WILL BE REQUIRED AT END BENT 1. SEE "FOUNDATION LAYOUT PLAN" SHEET FOR ADDITIONAL INFORMATION.

A. PARRISH
 MAD MWB 2-17

Public Notice
 October 27, 2017
 SAC-2015-00915
I-85 Reconstruction and Widening (MM 77 to 98)
 Sheet 42 of 47

BRIDGE PLAN AND PROFILE
 SHEET: 42

LEGEND



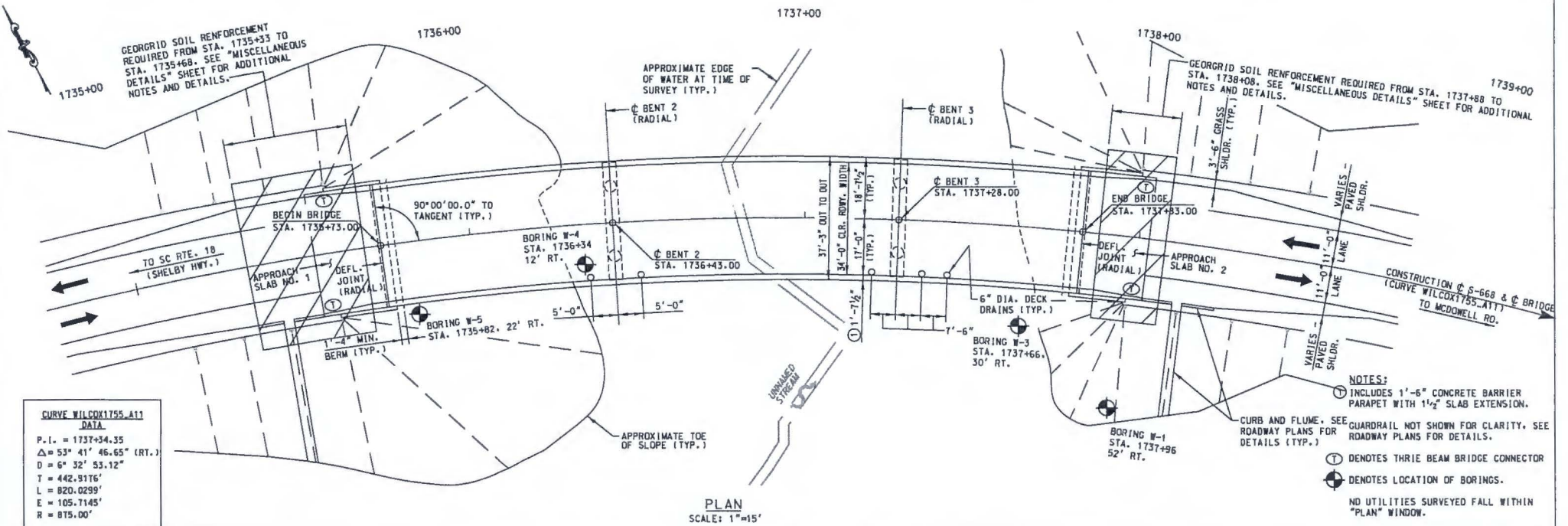

CURVE WILCOX1755.411 DATA
 P.I. = 1737+34.35
 $\Delta = 53^\circ 41' 46.65''$ (RT.)
 $D = 6^\circ 32' 53.12''$
 $T = 442.9176'$
 $L = 920.0299'$
 $E = 105.7145'$
 $R = 875.00'$

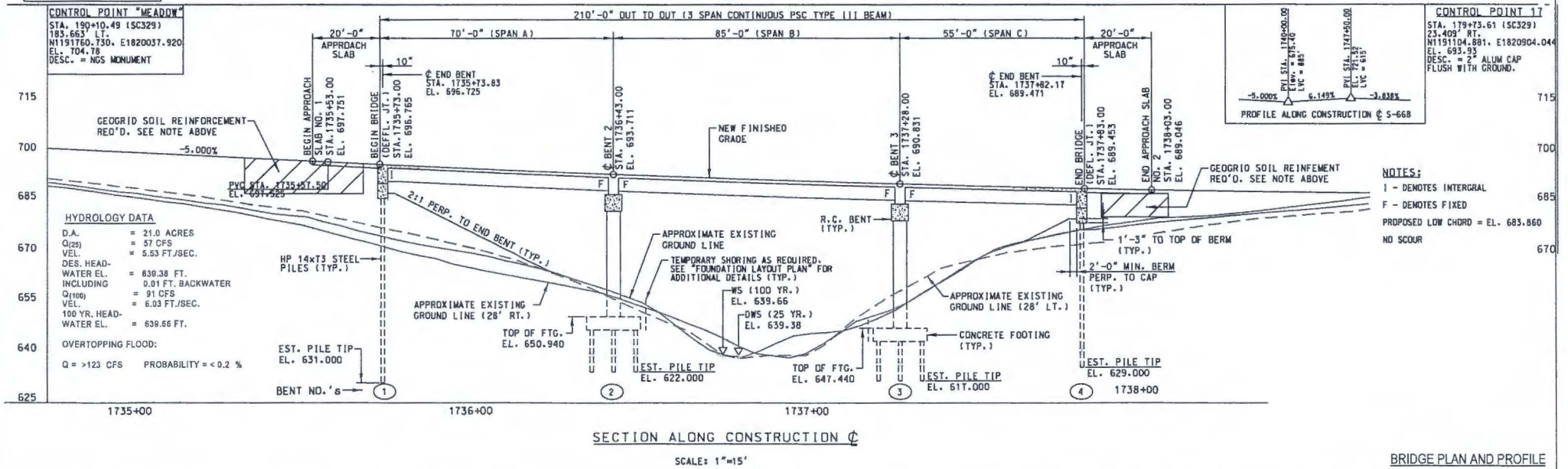

SC
RE
SP
US
DA

Public Notice
 October 27, 2017
 SAC-2015-00915
 I-85 Reconstruction and Widening (MM 77 to 98)
 Sheet 43 of 47

BRIDGE PLAN AND PROFILE
 SHEET: 43

LEGEND



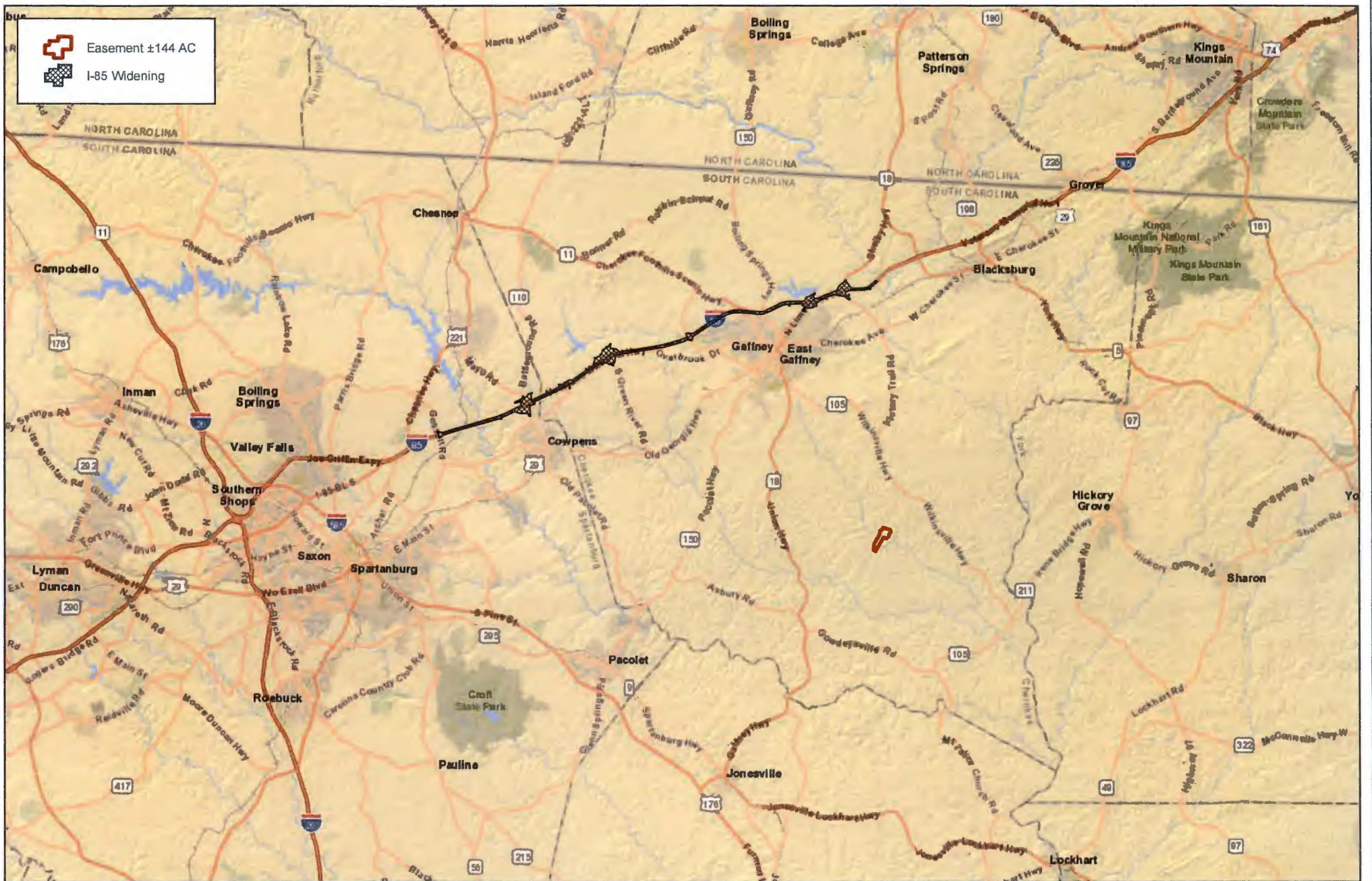

Public Notice
 October 27, 2017
 SAC-2015-00915
 I-85 Reconstruction and Widening (MM 77 to 98)
 Sheet 44 of 47

Figure 1: Vicinity Map
 I-85 Conceptual Mitigation Plan
 Gilkey Creek Tract
 Cherokee County, South Carolina
 Source: ESRI, USGS, SCDOT, Cherokee County
 Date: August 2017

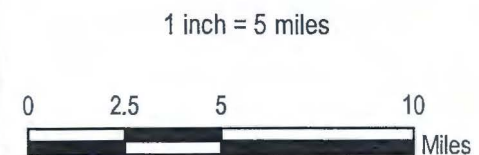

 Easement ±144 AC

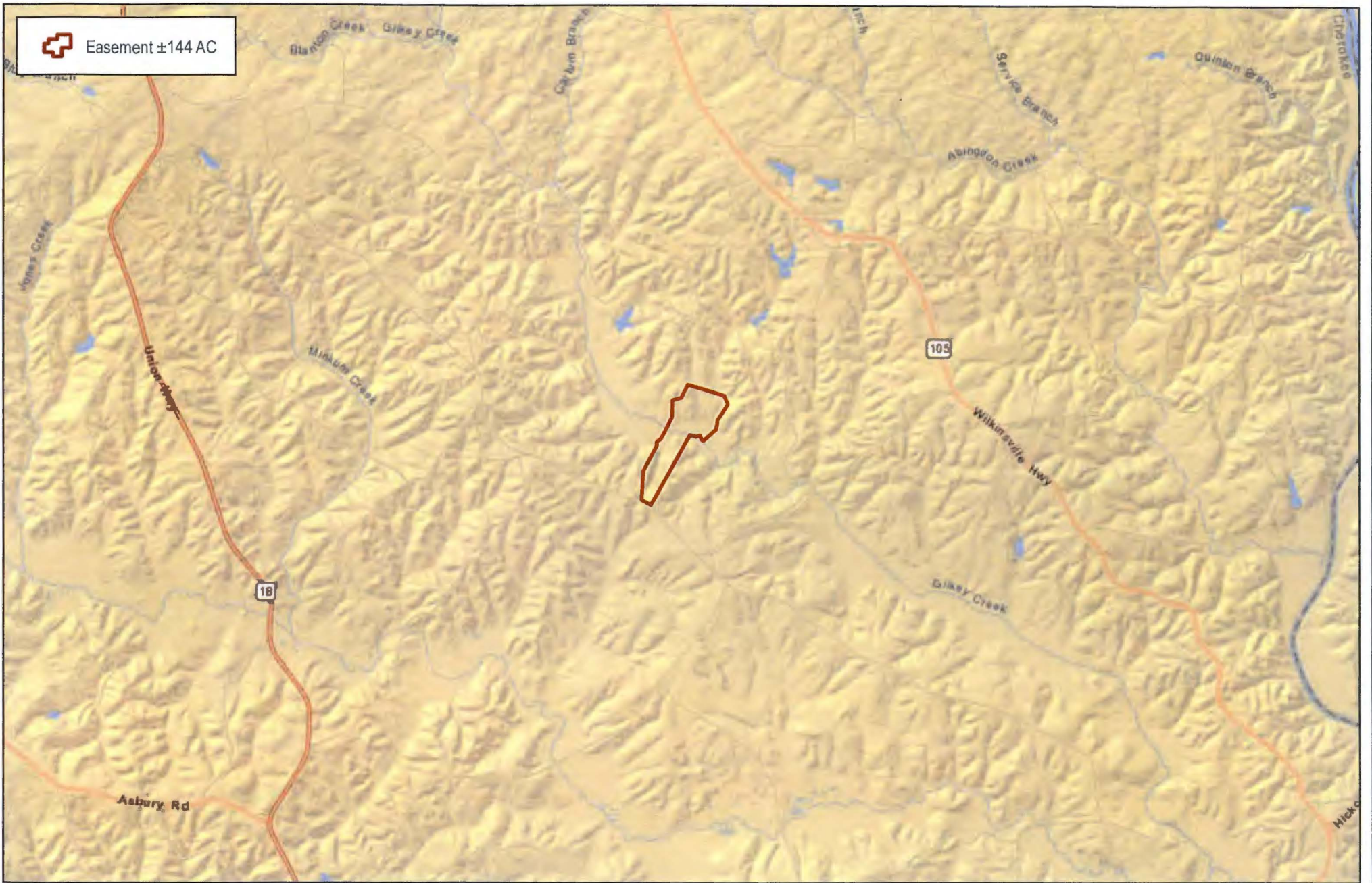

Public Notice
October 27, 2017
SAC-2015-00915
I-85 Reconstruction and Widening (MM 77 to 98)
Sheet 45 of 47

Figure 2: Location Map
I-85 Conceptual Mitigation Plan
Gilkey Creek Tract
Cherokee County, South Carolina
Source: ESRI, Cherokee County
Date: August 2017

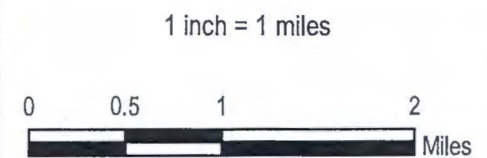

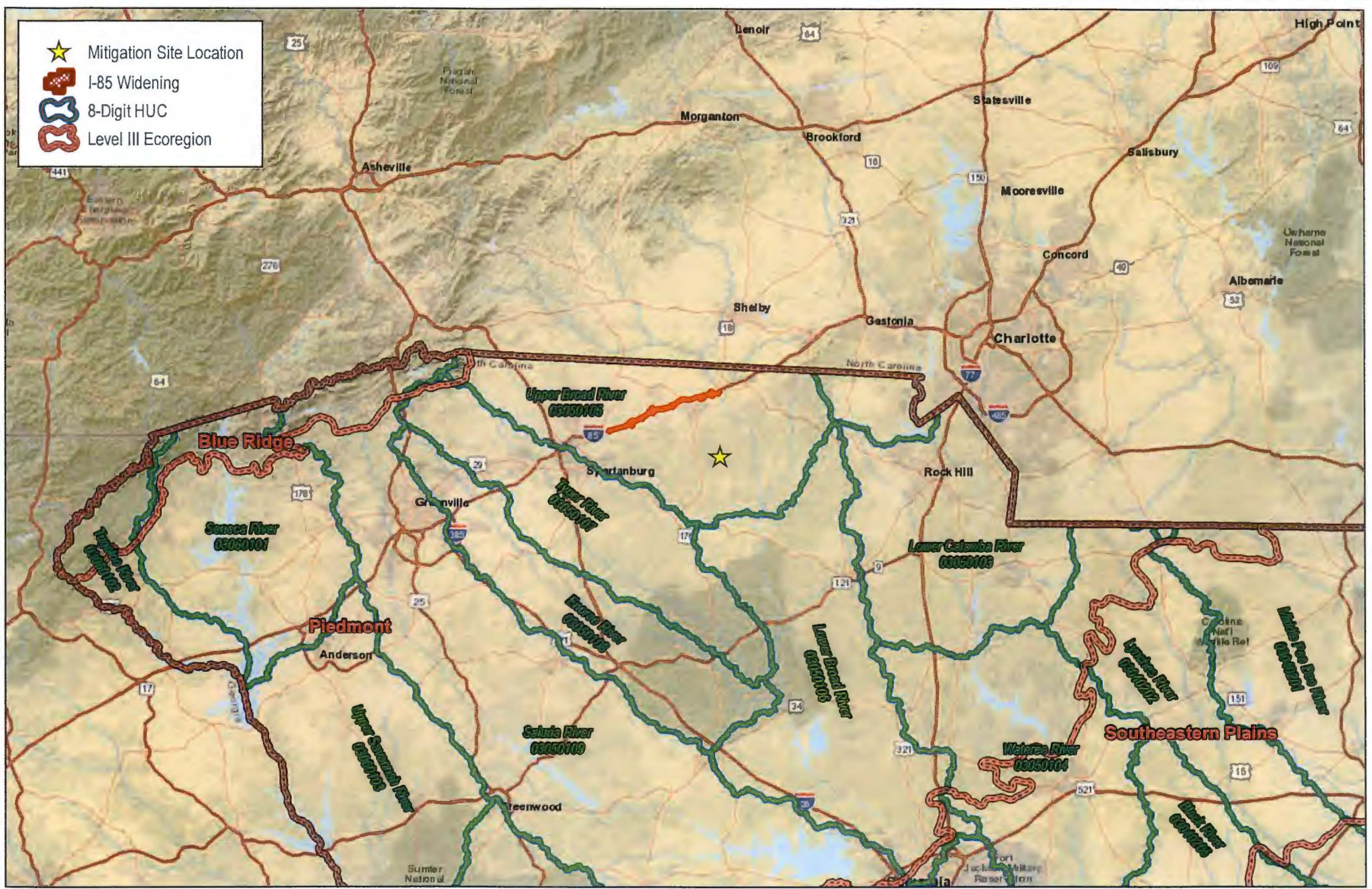

Public Notice
 October 27, 2017
 SAC-2015-00915
 I-85 Reconstruction and Widening (MM 77 to 98)
 Sheet 46 of 47

Figure 3: 8-Digit HUC and Ecoregion Map
 I-85 Conceptual Mitigation Plan
 Gilkey Creek Tract
 Cherokee County, South Carolina
 Source: ESRI, USGS, SCDOT, Cherokee County
 Date: August 2017

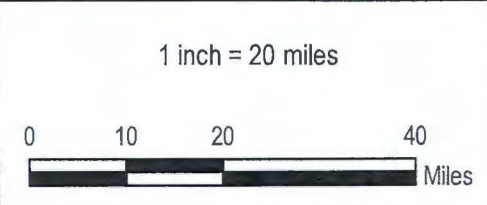

- | | | |
|---|---|---|
|  Conservation Easement ±144 AC |  Upland Buffer Preservation (7.23 AC) |  Channel To Be Filled |
|  Wetland Preservation (3.20 AC) |  Upland Buffer Enhancement (0.37 AC) |  Ditch to be Filled and/or Plugged |
|  Wetland Enhancement (Vegetation) (1.94 AC) |  All Other Streams Preservation (2,042 LF) |  Culvert |
|  Wetland Enhancement (Hydrologic) (2.60 AC) |  1st and 2nd Order Streams Preservation (3,060 LF) |  Road |
|  Wetland Restoration (0.20 AC) |  1st and 2nd Order Streams Enhancement (1,681 LF) | |
|  Unbuffered Wetland Preservation (2.17 AC) |  1st and 2nd Order Streams Restoration (1,438 LF) | |
|  Unbuffered Wetland Enhancement (Vegetation) (1.49 AC) |  Stream Area (1.91 AC) | |
|  Unbuffered Wetland Enhancement (Hydrologic) (0.18 AC) |  Riparian Buffer Preservation (77.71 AC) | |
|  Unbuffered Wetland Restoration (0.03 AC) |  Riparian Buffer Enhancement (0.45 AC) | |



Public Notice
 October 27, 2017
 SAC-2015-00915
 I-85 Reconstruction and Widening (MM 77 to 98)
 Sheet 47 of 47



P.O. Box 71795
 North Charleston, SC 29415
 Phone: 843-408-8733
 www.palustrinegroup.com

Figure 5: Mitigation Unit Map
 I-85 Conceptual Mitigation Plan
 Gilkey Creek Tract
 Cherokee County, South Carolina
 Source: ESRI, Cherokee County
 Date: August 2017

