

**JOINT**  
**PUBLIC NOTICE**

**CHARLESTON DISTRICT, CORPS OF ENGINEERS**  
**69A Hagood Avenue**  
**Charleston, SC 29403-5107**  
**and**  
**THE S.C. DEPARTMENT OF HEALTH AND ENVIRONMENTAL CONTROL**  
**Water Quality Certification and Wetlands Section**  
**2600 Bull Street**  
**Columbia, South Carolina 29201**

REGULATORY DIVISION  
Refer to: P/N 2009-01325

October 3, 2018

Pursuant to Section 10 of the Rivers and Harbors Act of 1899 (33 U.S.C. 403) and Sections 401 and 404 of the Clean Water Act (33 U.S.C. 1341), an application has been submitted to the Department of the Army and the S.C. Department of Health and Environmental Control by

**South Carolina Department of Transportation**  
**Attn: Ms. Siobhan Gordon**  
**P O BOX 191**  
**COLUMBIA, South Carolina 29202**

for a permit for roadway improvements to a 1.9 mile long section of SCDOT SC-126 (Belvedere Clearwater Road) in

**wetlands and tributaries to Little Horse Creek**

at a location on and along SC-126 (Belvedere Clearwater Road) from the intersection of SC-126 and Old Sudlow Lake Road to a location approximately 1000 ft. south of the intersection of SC-126 and US 1 in Aiken County, South Carolina (Latitude: 33.513857 °N, Longitude: 81.906600 °W), **North Augusta, SC quadrangle.**

In order to give all interested parties an opportunity to express their views

**NOTICE**

is hereby given that written statements regarding the proposed work will be received by the **Corps** until

**15 Days from the Date of this Notice,**

and **SCDHEC** will receive written statements regarding the proposed work until

**30 Days from the Date of this Notice**

from those interested in the activity and whose interests may be affected by the proposed work.

The proposed work consists of widening a 1.9 mile segment of SC-126 (Belvedere Clearwater Road) from the intersection of SC-126 and Old Sudlow Lake Road to a location approximately 1000 ft. south of the intersection of SC-126 and US 1, that includes construction of a five lane section roadway (four travel lanes with a center turn lane). This will include widening of the existing two-lane roadway on an alignment that is symmetrical to the existing SC-126 roadway. In detail, this project will include the placement of cut/fill/rock within a total of 1.992 acres of wetlands, mechanical clearing of 0.644 acre of wetlands, and the earthwork within and placement of fill/structures/rock armor in 785 linear feet of tributaries.

The applicant has proposed to mitigate project impacts to wetlands by debiting 7.968 acres from the Black River Mitigation Bank. In addition, for the project impacts to tributaries, SCDOT proposed to utilize a Permittee Responsible Mitigation Plan (Bridge Creek Conceptual Permittee-Responsible Plan) that will include stream restoration/enhancements on a 120-acre parcel known as the Jackson Tract located in the headwaters of Camp Creek, adjacent to the Miller Tract of the Henderson Heritage Preserve (map attached to project plans). This tract is located adjacent to Good Spring Road (S-503) approximately 0.7 miles west of the intersection of Good Spring Road and Edgefield Highway (SC-19) near Aiken, SC. The proposed restoration/enhancement activities on the Jackson Tract will be occur under a separate NWP-27 authorization from the Corps. The mitigation proposal includes: removal of two existing earthen dams (impoundments), stabilization of restored stream banks and riparian zone (in Impoundment areas) through grading and placement of native seed mix, preservation of the entire segment of Bridge Creek on this tract, and enhancement of the riparian buffer areas within this tract by implementing routine prescribed burning. In addition, it is anticipated that the entire Jackson Tract, once restoration activities have been completed, will be incorporated into the Henderson Heritage Preserve and will be maintained by SCDNR.

SCDOT indicates in the permit application that the project purpose is to add capacity to the existing SC-126 roadway corridor to accommodate projected traffic volumes and provide multimodal facilities for bicyclists and pedestrian.

**NOTE: This public notice and associated plans are available on the Corps' website at:**  
<http://www.sac.usace.army.mil/Missions/Regulatory/PublicNotices> .

The District Engineer has concluded that the discharges associated with this project, both direct and indirect, should be reviewed by the South Carolina Department of Health and Environmental Control in accordance with provisions of Section 401 of the Clean Water Act. As such, this notice constitutes a request, on behalf of the applicant, for certification that this project will comply with applicable effluent limitations and water quality standards. This activity may also require evaluation for compliance with the S. C. Construction in Navigable Waters Permit Program. State review, permitting and certification is conducted by the S. C. Department of Health and Environmental Control. The District Engineer will not process this application to a conclusion until such certifications are received. The applicant is hereby advised that supplemental information may be required by the State to facilitate the review.

This notice initiates the Essential Fish Habitat (EFH) consultation requirements of the Magnuson-Stevens Fishery Conservation and Management Act. Implementation of the proposed project would impact **1.992** acres of wetlands well in-land from estuarine substrates and emergent wetlands utilized by various life stages of species comprising the shrimp, and snapper-grouper management complexes. The District Engineer's initial determination is that the proposed action would not have a substantial individual or cumulative adverse impact on EFH or fisheries managed by the South Atlantic Fishery Management Council and the National Marine Fisheries Service (NMFS). The District Engineer's final determination relative to project

impacts and the need for mitigation measures is subject to review by and coordination with the NMFS.

Pursuant to the Section 7 of the Endangered Species Act of 1973 (as amended), the Corps has reviewed the project area, examined all information provided by the applicant, and the District Engineer has determined, based on the most recently available information that the project will have no effect on any Federally endangered, threatened, or proposed species and will not result in the destruction or adverse modification of designated or proposed critical habitat. This public notice serves as a request to the U.S. Fish and Wildlife Service and the National Marine Fisheries Service for any additional information they may have on whether any listed or proposed endangered or threatened species or designated or proposed critical habitat may be present in the area which would be affected by the activity.

Pursuant to Section 106 of the National Historic Preservation Act (NHPA), this public notice also constitutes a request to Indian Tribes to notify the District Engineer of any historic properties of religious and cultural significance to them that may be affected by the proposed undertaking.

In accordance with Section 106 of the NHPA, the District Engineer has consulted South Carolina ArchSite (GIS), for the presence or absence of historic properties (as defined in 36 C.F.R. 800.16)(1)(1)), and has initially determined that no historic properties are present; therefore, there will be no effect on historic properties. To ensure that other historic properties that the District Engineer is not aware of are not overlooked, this public notice also serves as a request to the State Historic Preservation Office and any other interested parties to provide any information they may have with regard to historic properties. This public notice serves as a request for concurrence within 30 days from the SHPO (and/or Tribal Historic Preservation Officer).

The District Engineer's final eligibility and effect determination will be based upon coordination with the SHPO and/or THPO, as appropriate and required and with full consideration given to the proposed undertaking's potential direct and indirect effects on historic properties within the Corps-identified permit area.

Any person may request, in writing, within the comment period specified in this notice, that a public hearing be held to consider this application. Requests for a public hearing shall state, with particularity, the reasons for holding a public hearing.

The decision whether to issue a permit will be based on an evaluation of the probable impact including cumulative impacts of the activity on the public interest and will include application of the guidelines promulgated by the Administrator, Environmental Protection Agency (EPA), under authority of Section 404(b) of the Clean Water Act. That decision will reflect the national concern for both protection and utilization of important resources. The benefit which reasonably may be expected to accrue from the project must be balanced against its reasonably foreseeable detriments. All factors which may be relevant to the project will be considered including the cumulative effects thereof; among those are conservation, economics, aesthetics, general environmental concerns, wetlands, historic properties, fish and wildlife values, flood hazards, flood plain values, land use, navigation, shoreline erosion and accretion, recreation, water supply and conservation, water quality, energy needs, safety, food and fiber production and, in general, the needs and welfare of the people. A permit will be granted unless the District Engineer determines that it would be contrary to the public interest. In cases of conflicting property rights, the Corps cannot undertake to adjudicate rival claims.

The Corps is soliciting comments from the public; Federal, state, and local agencies and officials; Indian Tribes; and other interested parties in order to consider and evaluate the impacts of this activity. Any comments received will be considered by the Corps to determine whether to issue, modify, condition or deny a permit for this project. To make this decision, comments are used to assess impacts on endangered species, historic properties, water quality, general environmental effects, and the other public interest factors listed above. Comments are used in the preparation of an Environmental Assessment and/or an Environmental Impact Statement pursuant to the National Environmental Policy Act. Comments are also used to determine the need for a public hearing and to determine the overall public interest of the activity. **Please submit comments in writing, identifying the project of interest by public notice number, to the following address:**

**U.S. Army Corps of Engineers  
ATTN: REGULATORY DIVISION  
69A Hagood Avenue  
Charleston, SC 29403-5107**

If there are any questions concerning this public notice, please contact Stephen A. Brumagin, Project Manager, at (803) 253-3445.



Project: SC 126  
 (Belvedere Clearwater Road)  
 Widening Project  
 Aiken County, SC  
 SCDOT PIN: 41446

Title: SITE LOCATION MAP

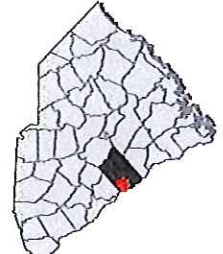

Drawn By: AEB  
 QA/QC Review: PRF  
 Peer Review: DPF  
 Date: 05/12/2017  
 Stantec Project/Task Number: 175613043/240

Aiken County, SC

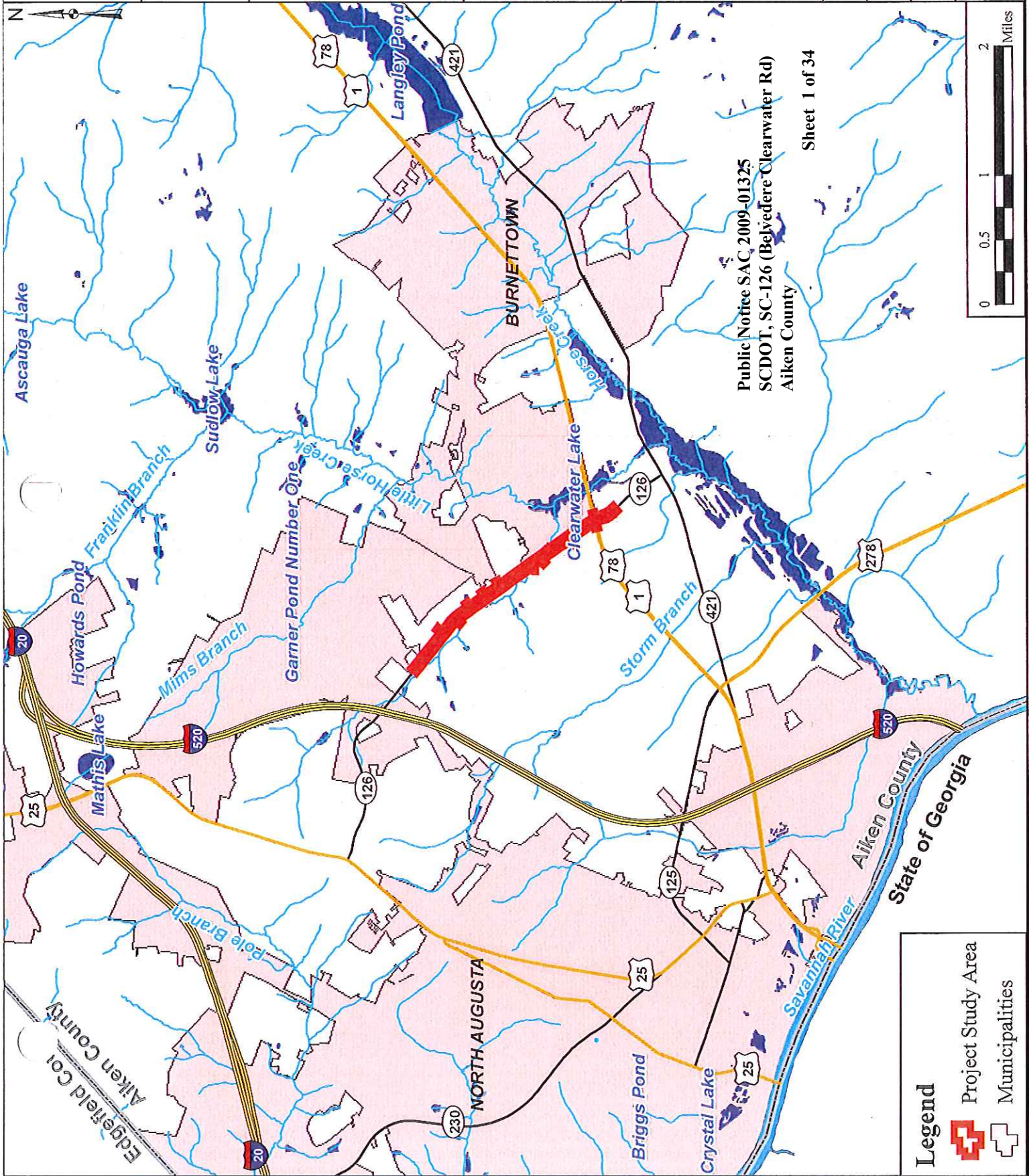



Public Notice SAC 2009-01325  
 SCDOT, SC-126 (Belvedere Clearwater Rd)  
 Aiken County

Sheet 1 of 34



**Legend**

-  Project Study Area
-  Municipalities



Client: **SCDOT**  
SOUTH CAROLINA DEPARTMENT OF TRANSPORTATION

Project: **SC 126**  
**(Belvedere Clearwater Road)**  
**Widening Project**  
Aiken County, SC

SCDOT PIN: 41446

Title: **USGS TOPOGRAPHY**  
**MAP**

Ref. USGS 7.5 Minute Topography  
Map North Augusta (1964)  
and Augusta East (2000), SC  
Quadrangles

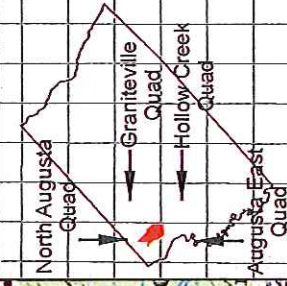

Drawn By:	AEB	QA/QC Review:	PRF
Peer Review:	DPF	Date:	05/12/2017
Stantec Project/Task Number:		175613043/240	

**SHANTEK**

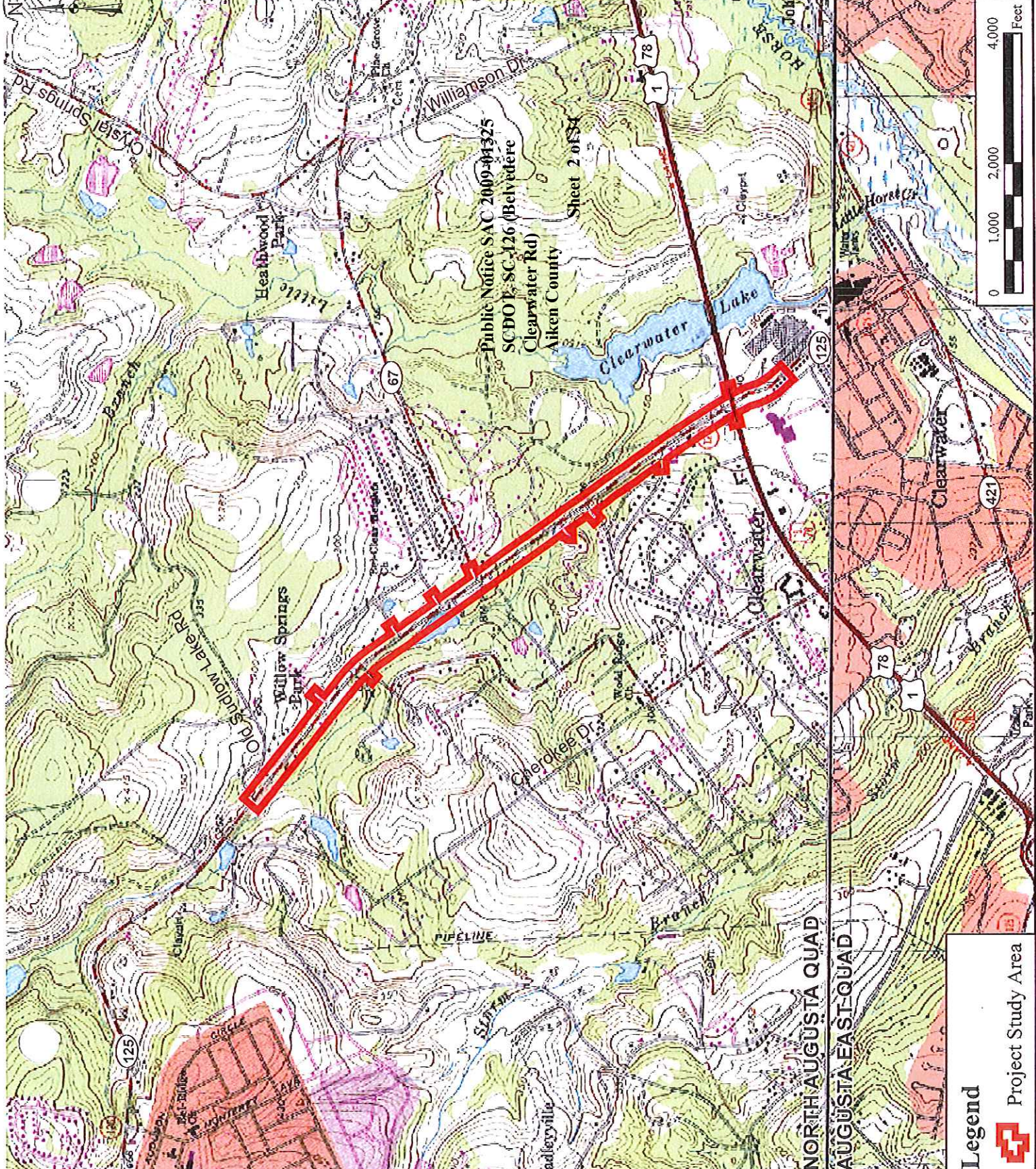

**Legend**  
Project Study Area

**NORTH AUGUSTA QUAD**  
**AUGUSTA EAST QUAD**

Public Notice SAC 2009-01325  
SCDOT SC-126 (Belvedere  
Clearwater Rd)  
Aiken County  
Sheet 2 of 84

COUNTY	ROUTE NO.	ROUTE NAME	SHEET NO.
AIKEN	SC 126	CLEARWATER RD.	3

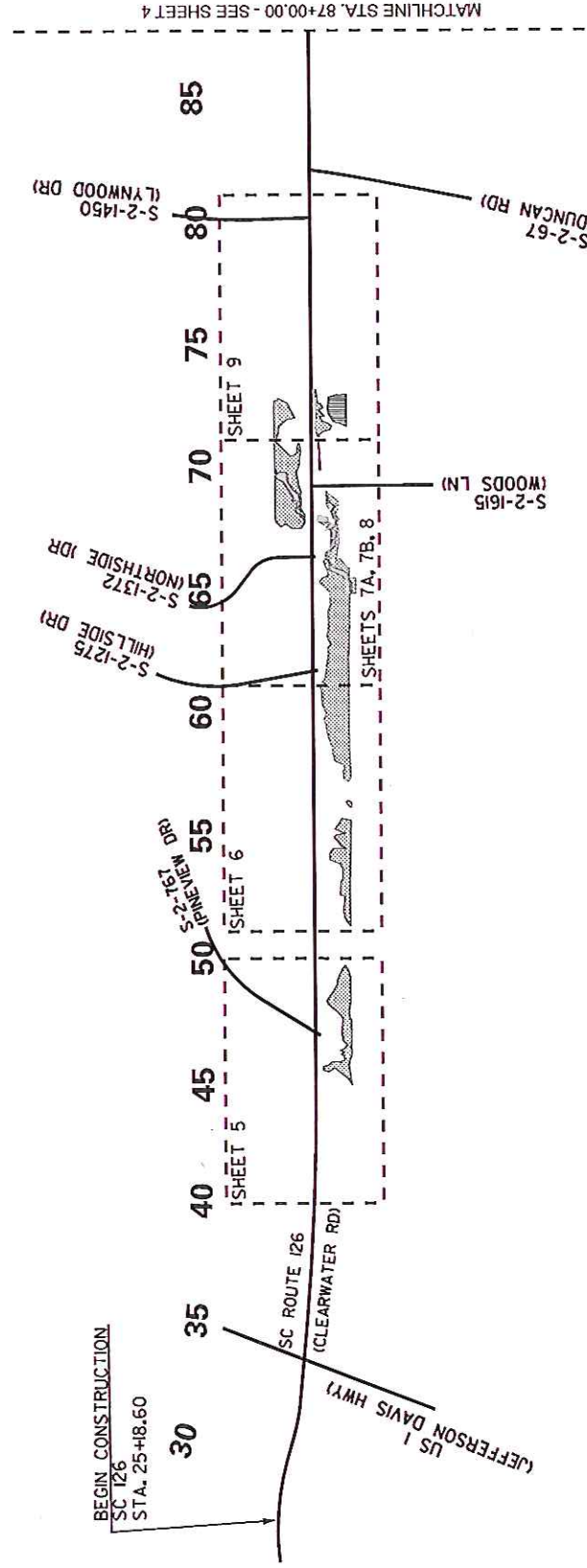

**Public Notice SAC 2009-01325**  
**SCDOT, SC-126 (Belvedere**  
**Clearwater Rd)**  
**Aiken County**

Sheet 3 of 34

TOTAL IMPACTS	
WETLAND PERMANENT FILL IMPACTS	1.798 AC
WETLAND TEMPORARY CLEARING IMPACTS	0.644 AC
STREAM PERMANENT FILL IMPACTS	401CY/602 LF
JURISDICTIONAL DITCH IMPACT	112 LF
PERMANENT WETLAND ARMORING IMPACT	1258 TN/0.164 AC
PERMANENT STREAM ARMORING IMPACT	236 TN/183 LF
PERMANENT WETLAND DRAIN IMPACT	0.030 AC

LEGEND	
WETLAND	
RPW STREAM	
POND	
JURISDICTIONAL DITCH	
PERMANENT ARMORING	
PERMANENT FILL IMPACT	
TEMPORARY CLEARING IMPACT	

PREPARED BY: **Stantec**  
 Stantec Consulting Services  
 4969 Centre Pointe Drive, Suite 200  
 North Charleston, SC 29418  
 Tel: 843.740.7700  
 Fax: 843.740.7707  
 www.stantec.com

APPLICATION BY: **SCDOT**  
 SOUTH CAROLINA DEPARTMENT OF TRANSPORTATION  
 AIKEN COUNTY  
 SC 126 (CLEARWATER RD)  
 OVERALL PLAN VIEW

REV. NO.	BY	DATE	DESCRIPTION OF REVISION
1			
2			
3			
4			

STANTEC PROJECT NUMBER: 175613043  
 DATE: 09/26/2018  
 SCDOT PIN: 41446

SCALE: 1" = 750'

COUNTY	ROUTE NO.	ROUTE NAME	SHEET NO.
AIKEN	SC 126	CLEARWATER RD.	4

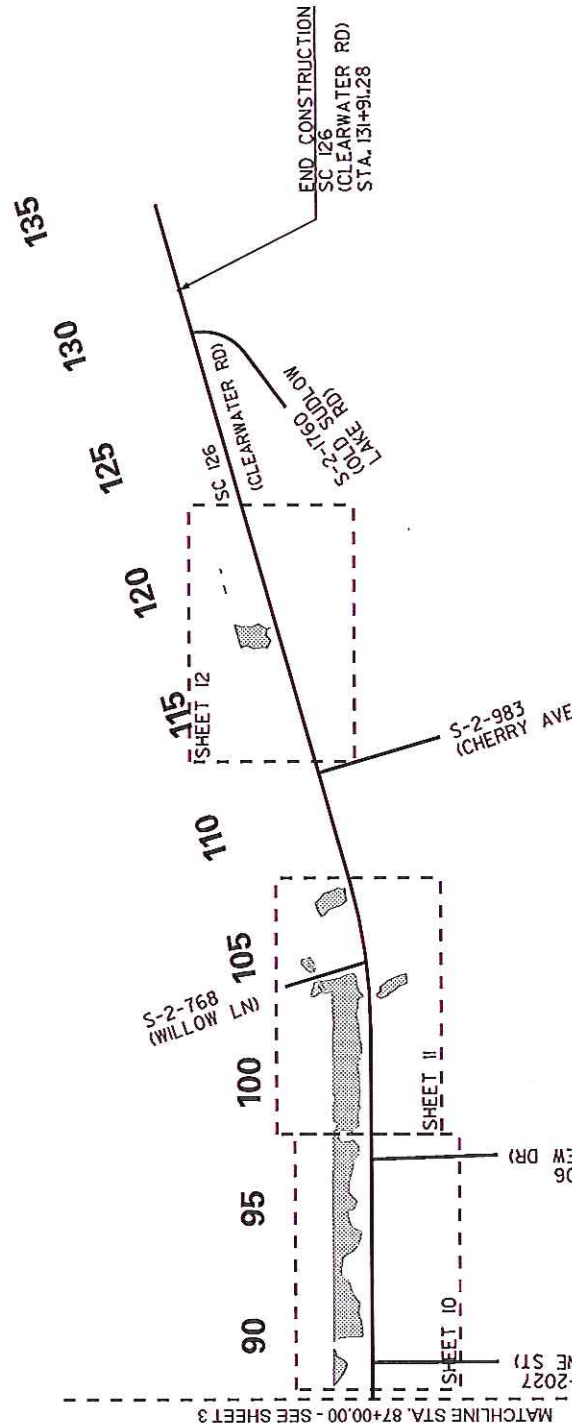

Public Notice SAC 2009-01325  
 SCDOT, SC-126 (Belvedere  
 Clearwater Rd)  
 Aiken County

Sheet 4 of 34

TOTAL IMPACTS	
WETLAND PERMANENT FILL IMPACTS	L798 AC
WETLAND TEMPORARY CLEARING IMPACTS	0.644 AC
STREAM PERMANENT FILL IMPACTS	401CY/602 LF
JURISDICTIONAL DITCH IMPACT	112 LF
PERMANENT WETLAND ARMORING IMPACT	1258 TN/0.164 AC
PERMANENT STREAM ARMORING IMPACT	236 TN/183 LF
PERMANENT WETLAND DRAIN IMPACT	0.030 AC

LEGEND	
WETLAND	
RPW STREAM	
POND	
JURISDICTIONAL DITCH	
PERMANENT ARMORING	
PERMANENT FILL IMPACT	
TEMPORARY CLEARING IMPACT	

PREPARED BY: **Stantec**  
 Stantec Consulting Services  
 4989 Centre Pointe Drive, Suite 200  
 North Charleston, SC 29418  
 Tel: 843.740.7700  
 Fax: 843.740.7707  
 www.stantec.com

APPLICATION BY: **SCDOT**  
 SOUTH CAROLINA DEPARTMENT OF TRANSPORTATION  
 AIKEN COUNTY  
 SC 126 (CLEARWATER RD)  
 OVERALL PLAN VIEW

REV. NO.	BY	DATE	DESCRIPTION OF REVISION
1		175613043	
2		09/26/2018	
3			
4			

STANTEC PROJECT NUMBER: 41446  
 DATE: 09/26/2018  
 SCDOT PIN: 750

SCALE: 1" = 750'





Public Notice SAC 2009-01325  
 SCDOT, SC-126 (Belvedere Clearwater Rd)  
 Aiken County

Sheet 5 of 34

COUNTY	ROUTE NO.	ROUTE NAME	SHEET NO.
AIKEN	SC 126	CLEARWATER RD.	6

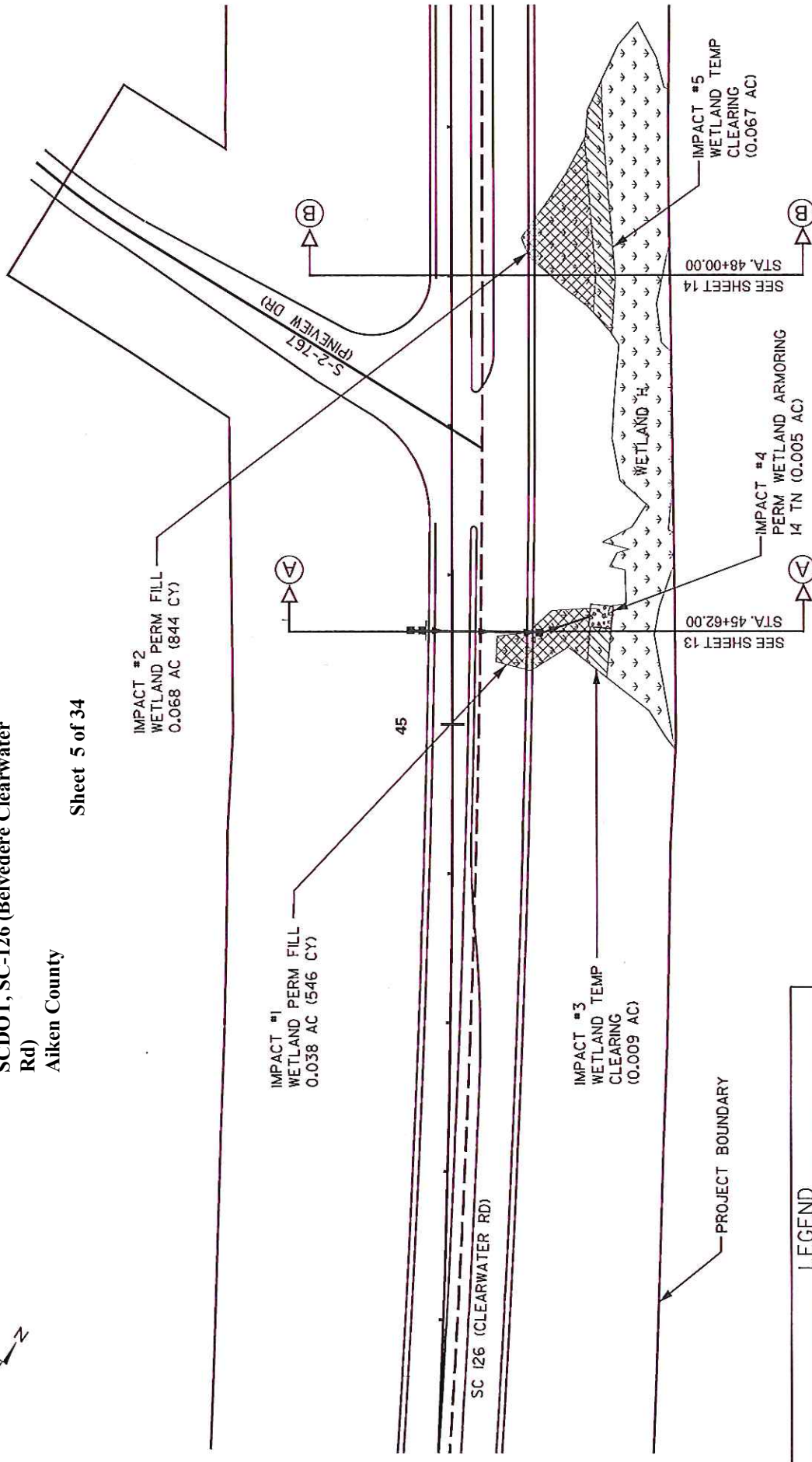

LEGEND	
TEMPORARY WETLAND CLEARING IMPACT	0.076 AC
PERMANENT WETLAND FILL IMPACT	0.06 AC
PERMANENT STREAM FILL IMPACT	0 LF
PERMANENT WETLAND ARMORING	14 TN/0.005 AC
PERMANENT STREAM ARMORING	0 LF
WETLAND	
RPW STREAM	
POND	
PERMANENT WETLAND ARMORING	
PERMANENT STREAM ARMORING	
PERMANENT WETLAND FILL IMPACT	
TEMPORARY WETLAND CLEARING IMPACT	

PREPARED BY: **Stantec**  
 Stantec Consulting Services  
 4969 Centre Pointe Drive, Suite 200  
 North Charleston, SC 29418  
 Tel: 843.740.7700  
 Fax: 843.740.7707  
 www.stantec.com

APPLICATION BY: **SCDOT**  
 SOUTH CAROLINA DEPARTMENT OF TRANSPORTATION  
 AIKEN COUNTY  
 SC 126 (CLEARWATER RD)  
 IMPACT PLAN VIEW

STANTEC PROJECT NUMBER: 175613043  
 DATE: 09/26/2018  
 SCDOT PIN: 41446

SCALE: 1" = 100'

SCALE IN FEET: 0, 50, 100

COUNTY	ROUTE NO.	ROUTE NAME	SHEET NO.
AIKEN	SC 126	CLEARWATER RD.	6

Public Notice SAC 2009-01325  
 SCDOT, SC-126 (Belvedere Clearwater Rd)  
 Aiken County

Sheet 6 of 34



SEE SHEET 15 STA. 54+00.00  
 SEE SHEET 16 STA. 54+90.00  
 SEE SHEET 17 STA. 55+27.00

SEE SHEET 18 STA. 61+00.00

PROJECT BOUNDARY

IMPACT #6  
 WETLAND PERM FILL  
 0.039 AC (251CY)

IMPACT #7  
 WETLAND TEMP CLEARING  
 0.016 AC

IMPACT #8  
 WETLAND TEMP CLEARING  
 0.009 AC

IMPACT #9  
 WETLAND TEMP CLEARING  
 0.004 AC

IMPACT #10  
 WETLAND TEMP CLEARING  
 0.176 AC

IMPACT #11  
 WETLAND PERM FILL  
 0.743 AC (7685 CY)

SC 126 (CLEARWATER RD)

60

55

MATCHLINE STA. 61+15.00 - SEE SHEET 7, 8

LEGEND	
TEMPORARY WETLAND CLEARING IMPACT	0.205 AC
PERMANENT WETLAND FILL IMPACT	0.782 AC
PERMANENT STREAM FILL IMPACT	0 LF
PERMANENT WETLAND ARMORING	0 AC
PERMANENT STREAM ARMORING	0 LF
WETLAND	
RPW STREAM	
POND	
PERMANENT WETLAND ARMORING	
PERMANENT STREAM ARMORING	
PERMANENT WETLAND FILL IMPACT	
TEMPORARY WETLAND CLEARING IMPACT	

PREPARED BY: **Stantec**  
 Stantec Consulting Services  
 4969 Centre Pointe Drive, Suite 200  
 North Charleston, SC 29418  
 Tel: 843.740.7700  
 Fax: 843.740.7707  
 www.stantec.com

APPLICATION BY: **SCDOT**  
 SOUTH CAROLINA DEPARTMENT OF TRANSPORTATION  
 AIKEN COUNTY  
 SC 126 (CLEARWATER RD)  
 IMPACT PLAN VIEW

REV. NO.	BY	DATE	DESCRIPTION OF REVISION
1		175613043	
2		09/26/2018	
3		4/4/46	
4			

STANTEC PROJECT NUMBER: 175613043  
 DATE: 09/26/2018  
 SCDOT PIN: 41446

SCALE: 1" = 100'

SCALE IN FEET: 0, 50, 100

XXXXXX

COUNTY	ROUTE NO.	ROUTE NAME	SHEET NO.
AIKEN	SC 126	CLEARWATER RD.	7A

IMPACT #15  
WETLAND TEMP CLEARING  
0.035 AC

IMPACT #14  
WETLAND PERM FILL  
0.089 AC (581 CY)

IMPACT #13  
WETLAND PERM FILL  
0.020 AC (131 CY)

IMPACT #12  
WETLAND PERM ARMORING  
0.111 AC (935 TN)

IMPACT #17  
WETLAND PERM FILL  
0.094 AC (767 CY)

IMPACT #18  
WETLAND PERM FILL  
0.014 AC (8 CY)

IMPACT #19  
WETLAND PERM FILL  
0.004 AC (1 CY)

IMPACT #38  
WETLAND PERM DRAIN  
0.030 AC

IMPACT #10/11  
(SEE SHEET 6)

IMPACT #16  
PERM WETLAND ARMORING  
0.031 AC (261 TN)

**LEGEND**

TEMPORARY WETLAND CLEARING IMPACT	0.035 AC
PERMANENT WETLAND FILL IMPACT	0.221 AC
PERMANENT STREAM FILL IMPACT	401 CY/602 LF
PERMANENT WETLAND ARMORING	196 TN/0.142 AC
JURISDICTIONAL DITCH IMPACT	112 LF
PERMANENT STREAM ARMORING	236 TN/183 LF
PERMANENT WETLAND DRAIN IMPACT	0.030 AC
WETLAND	
RPW STREAM	
JURISDICTIONAL DITCH	
POND	
PERMANENT WETLAND ARMORING	
PERMANENT STREAM ARMORING	
PERMANENT WETLAND FILL IMPACT	
TEMPORARY WETLAND CLEARING IMPACT	

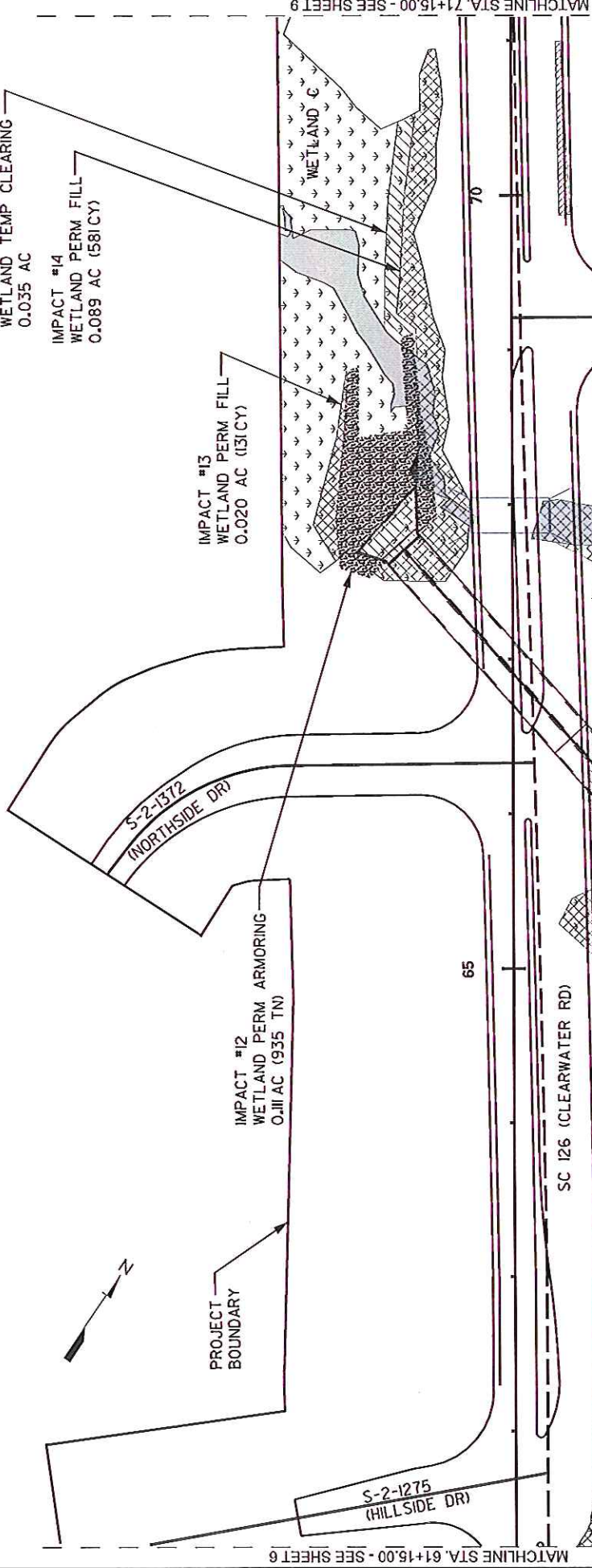

MATCHLINE STA. 61+15.00 - SEE SHEET 6

MATCHLINE STA. 71+15.00 - SEE SHEET 9

Public Notice SAC 2009-01325  
SCDOT, SC-126 (Belvedere Clearwater Rd)  
Aiken County

Sheet 7 of 34

APPLICATION BY:	SCDOT
SOUTH CAROLINA DEPARTMENT OF TRANSPORTATION	
AIKEN COUNTY	
SC 126 (CLEARWATER RD)	
IMPACT PLAN VIEW	
WETLAND IMPACTS	
SCALE: 1" = 100'	

REV. NO.	BY	DATE	DESCRIPTION OF REVISION
1			
2			
3			
4			

**Stantec**  
Stantec Consulting Services  
4969 Centre Pointe Drive, Suite 200  
North Charleston, SC 29418  
Tel: 843.740.7700  
Fax: 843.740.7707  
www.stantec.com

PREPARED BY:	
STANTEC PROJECT NUMBER:	1755613043
DATE:	09/26/2018
SCDOT PIN:	41446

COUNTY	ROUTE NO.	ROUTE NAME	SHEET NO.
AIKEN	CC 126	CLEARWATER RD.	78

Public Notice SAC 2009-01325  
 SCDOT, SC-126 (Belvedere  
 Clearwater Rd)  
 Aiken County

Sheet 8 of 34

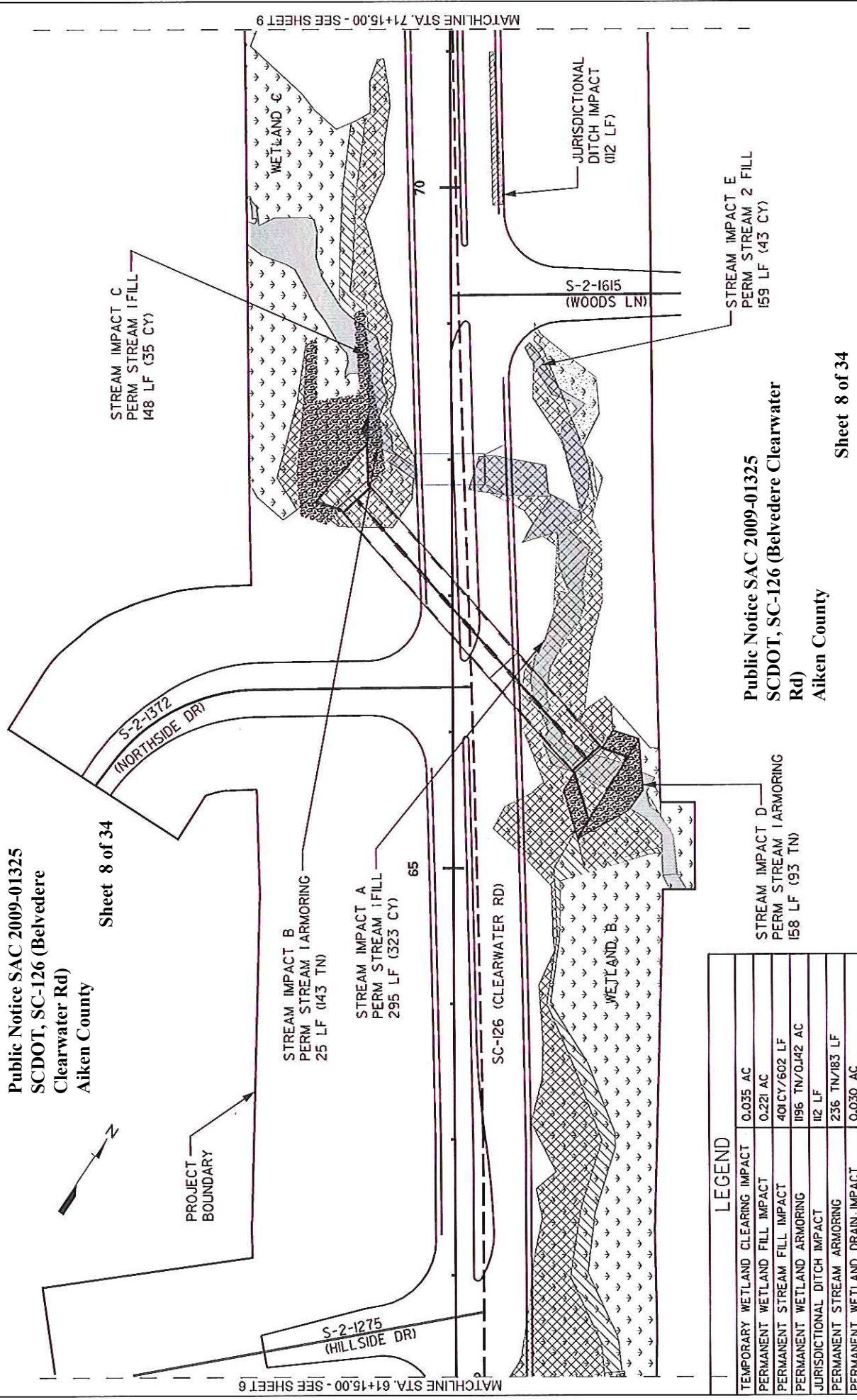

MATCHLINE STA. 61+15.00 - SEE SHEET 6

MATCHLINE STA. 71+15.00 - SEE SHEET 9

LEGEND	
TEMPORARY WETLAND CLEARING IMPACT	0.035 AC
PERMANENT WETLAND FILL IMPACT	0.221 AC
PERMANENT STREAM FILL IMPACT	401CY/602 LF
PERMANENT WETLAND ARMORING	196 TN/0.142 AC
JURISDICTIONAL DITCH IMPACT	112 LF
PERMANENT STREAM ARMORING	236 TN/183 LF
PERMANENT WETLAND DRAIN IMPACT	0.030 AC
WETLAND	
RPW STREAM	
JURISDICTIONAL DITCH	
POND	
PERMANENT WETLAND ARMORING	
PERMANENT STREAM ARMORING	
PERMANENT WETLAND FILL IMPACT	
TEMPORARY WETLAND CLEARING IMPACT	

Public Notice SAC 2009-01325  
 SCDOT, SC-126 (Belvedere Clearwater  
 Rd)  
 Aiken County

Sheet 8 of 34

PREPARED BY: **Stantec**  
 Stantec Consulting Services  
 4969 Centre Pointe Drive, Suite 200  
 North Charleston, SC 29418  
 Tel: 843.740.7700  
 Fax: 843.740.7707  
 www.stantec.com

4			
3			
2			
1			

STANTEC PROJECT NUMBER: 175613043  
 DATE: 09/26/2018  
 SCDOT PIN: 41446

SCALE IN FEET  
 0 50 100

APPLICATION BY: **SCDOT**  
 SOUTH CAROLINA DEPARTMENT OF TRANSPORTATION  
 AIKEN COUNTY  
 SC 126 (CLEARWATER RD)  
 IMPACT PLAN VIEW  
 STREAM IMPACTS

SCALE: 1" = 100'

COUNTY	ROUTE NO.	ROUTE NAME	SHEET NO.
AIKEN	CC 126	CLEARWATER RD.	8

Public Notice SAC 2009-01325  
 SCDOT, SC-126 (Belvedere  
 Clearwater Rd)  
 Aiken County

Sheet 9 of 34

PROJECT BOUNDARY

REMOVE 20'x10'x12' DOUBLE BARREL  
 CONCRETE BOX CULVERT

NEW 256'x10'x12' DOUBLE BARREL  
 CONCRETE BOX CULVERT

S-2-1275  
 (HILL SIDE DR)

S-2-1372  
 (NORTHSIDE DR)

S-2-1615  
 (WOODS LN)

SC 126 (CLEARWATER RD)

MATCHLINE STA. 71+15.00 - SEE SHEET 9

MATCHLINE STA. 61+15.00 - SEE SHEET 6

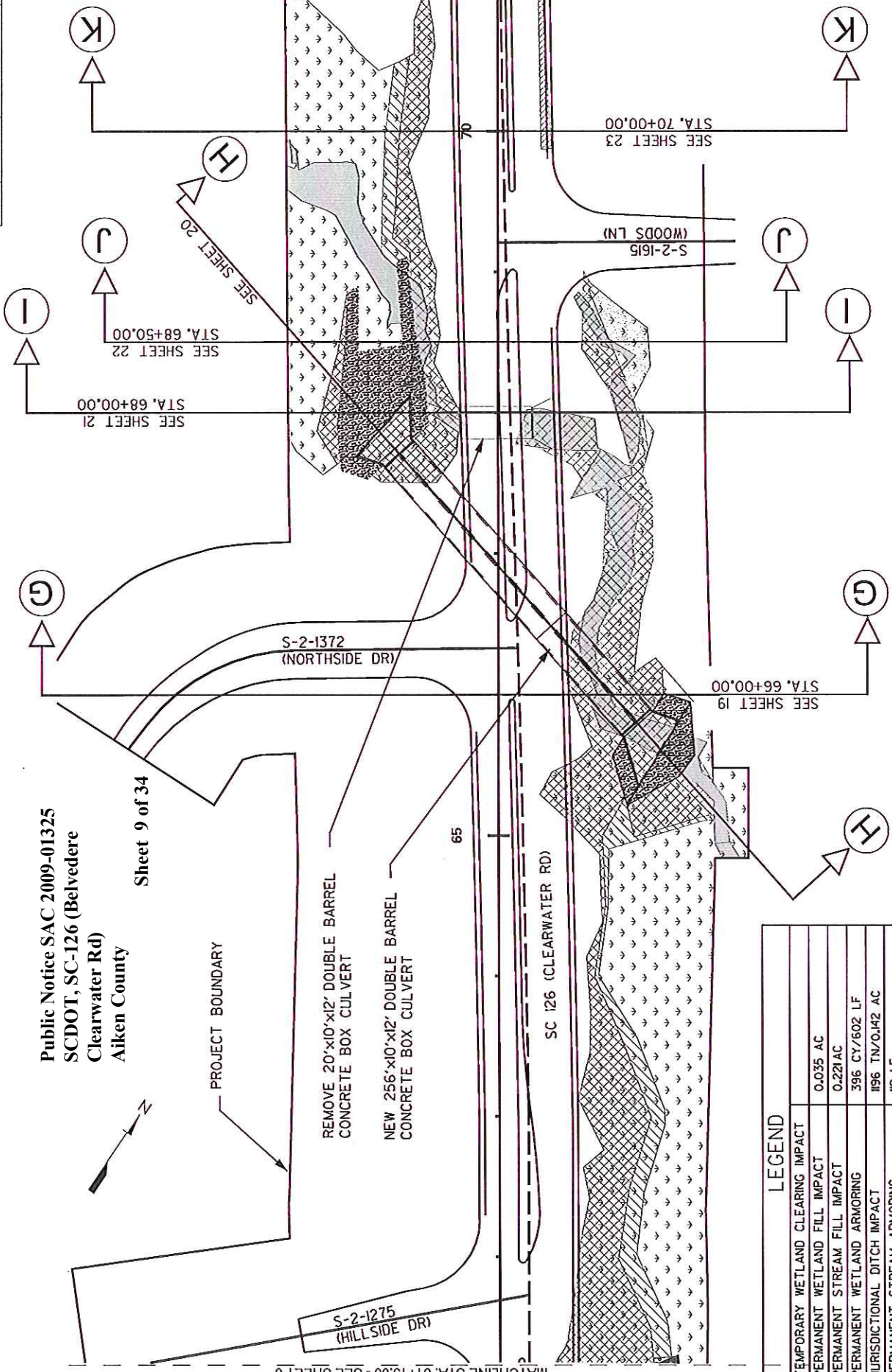

LEGEND	
TEMPORARY WETLAND CLEARING IMPACT	0-035 AC
PERMANENT WETLAND FILL IMPACT	0-221 AC
PERMANENT STREAM FILL IMPACT	396 CY/602 LF
PERMANENT WETLAND ARMORING	196 TN/0.142 AC
JURISDICTIONAL DITCH IMPACT	112 LF
PERMANENT STREAM ARMORING	236 TN/183 LF
PERMANENT WETLAND DRAIN IMPACT	
WETLAND	
RPW STREAM	
JURISDICTIONAL DITCH	
POND	
PERMANENT WETLAND ARMORING	
PERMANENT STREAM ARMORING	
PERMANENT WETLAND FILL IMPACT	
TEMPORARY WETLAND CLEARING IMPACT	

PREPARED BY: **Stantec**  
 Stantec Consulting Services  
 4969 Centre Pointe Drive, Suite 200  
 North Charleston, SC 29418  
 Tel: 843.740.7700  
 Fax: 843.740.7707  
 www.stantec.com

APPLICATION BY: **SCDOT**  
 SOUTH CAROLINA DEPARTMENT OF TRANSPORTATION  
 AIKEN COUNTY  
 SC 126 (CLEARWATER RD)  
 IMPACT PLAN VIEW

REV. NO.	BY	DATE	DESCRIPTION OF REVISION
1			
2			
3			
4			

STANTEC PROJECT NUMBER: 175613043  
 DATE: 09/26/2018  
 SCOOT PIN: 41446

SCALE: 1" = 100'

SCALE IN FEET: 0, 50, 100

COUNTY	ROUTE NO.	ROUTE NAME	SHEET NO.
AIKEN	SC 126	CLEARWATER RD.	0

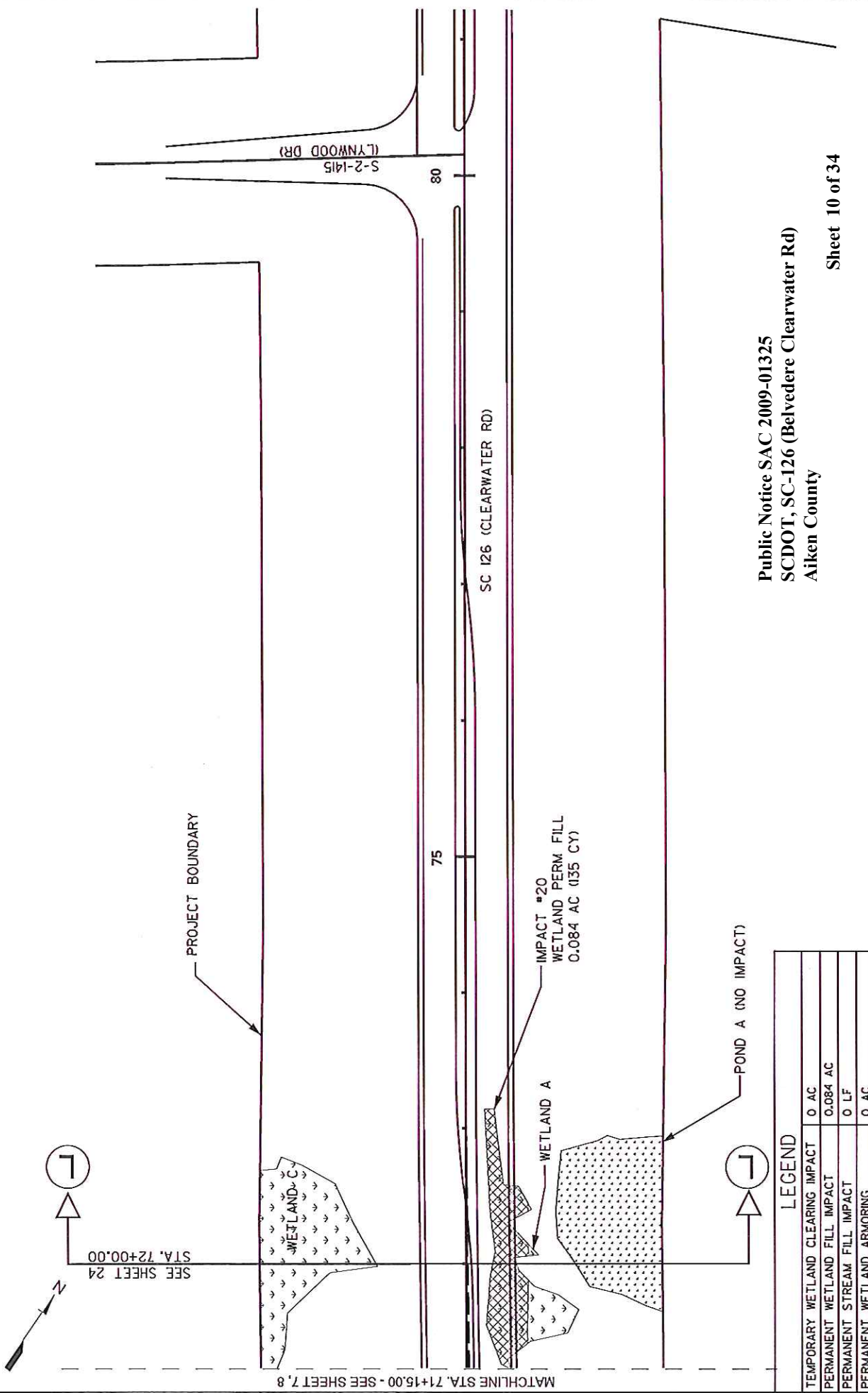

Public Notice SAC 2009-01325  
 SCDOT, SC-126 (Belvedere Clearwater Rd)  
 Aiken County

Sheet 10 of 34

LEGEND	
TEMPORARY WETLAND CLEARING IMPACT	0 AC
PERMANENT WETLAND FILL IMPACT	0.084 AC
PERMANENT STREAM FILL IMPACT	0 LF
PERMANENT WETLAND ARMORING	0 AC
PERMANENT STREAM ARMORING	0 LF
WETLAND	
RPW STREAM	
POND	
PERMANENT WETLAND ARMORING	
PERMANENT STREAM ARMORING	
PERMANENT WETLAND FILL IMPACT	
TEMPORARY WETLAND CLEARING IMPACT	

4			
3			
2			
1	REV. NO.	BY	DATE
	STANTEC PROJECT NUMBER		DESCRIPTION OF REVISION
	DATE		
	SCDOT PIN		

APPLICATION BY: SCDOT SOUTH CAROLINA DEPARTMENT OF TRANSPORTATION	
AIKEN COUNTY SC 126 (CLEARWATER RD) IMPACT PLAN VIEW	

PREPARED BY: <b>Stantec</b> Stantec Consulting Services 4959 Centre Pointe Drive, Suite 200 North Charleston, SC 29418 Tel: 843.740.7700 Fax: 843.740.7707 www.stantec.com	STANTEC PROJECT NUMBER: 175613043 DATE: 09/26/2018 SCDOT PIN: 41446
---	---



SCALE: 1" = 100'

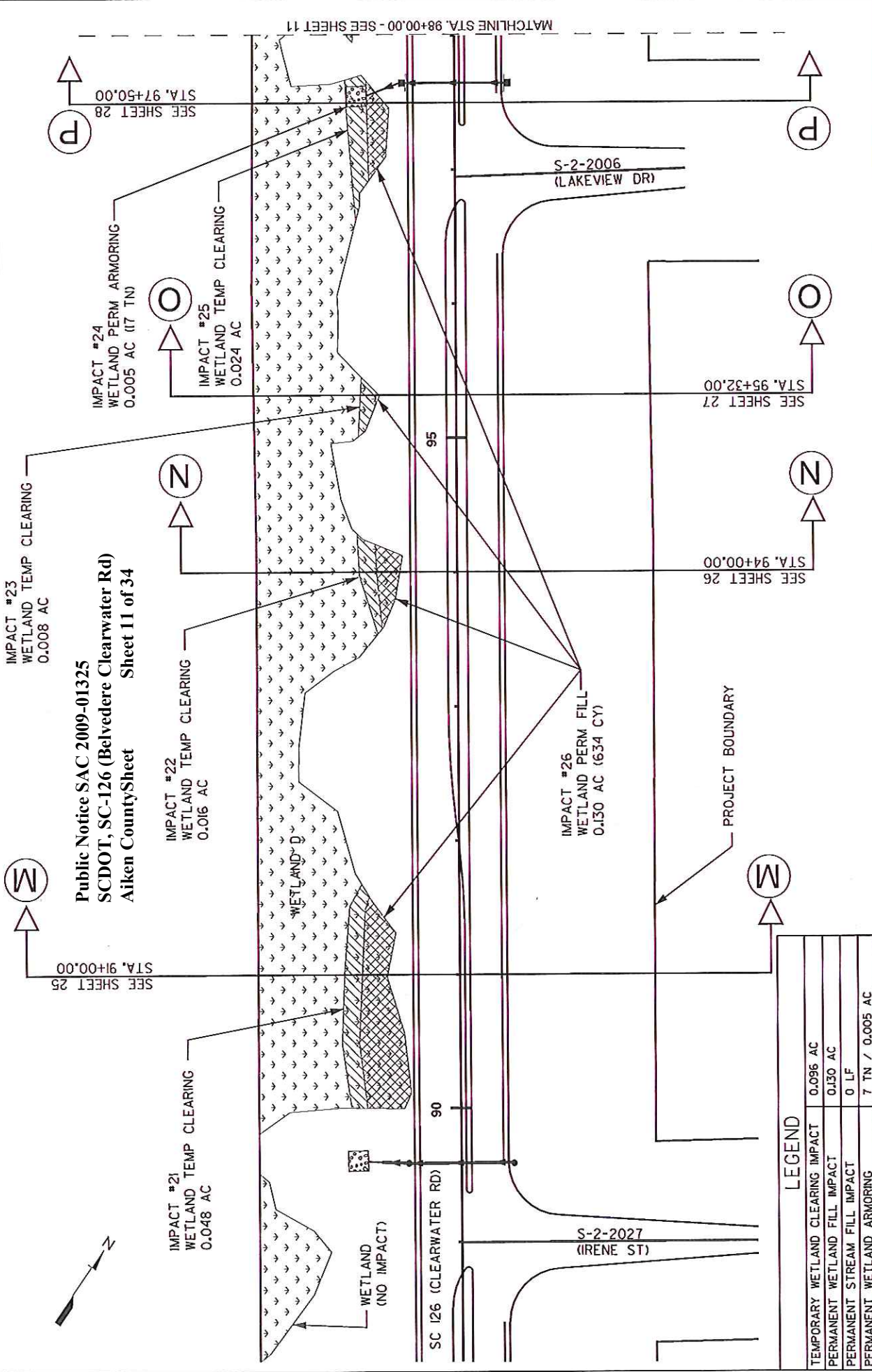

**LEGEND**

TEMPORARY WETLAND CLEARING IMPACT	0.096 AC
PERMANENT WETLAND FILL IMPACT	0.130 AC
PERMANENT STREAM FILL IMPACT	0 LF
PERMANENT WETLAND ARMORING	7 TN / 0.005 AC
PERMANENT STREAM ARMORING	0 LF
WETLAND	
RPW STREAM	
POND	
PERMANENT WETLAND ARMORING	
PERMANENT STREAM ARMORING	
PERMANENT WETLAND FILL IMPACT	
TEMPORARY WETLAND CLEARING IMPACT	

**PREPARED BY:** Stantec

Stantec Consulting Services  
 4969 Centre Pointe Drive, Suite 200  
 North Charleston, SC 29418  
 Tel: 843.740.7700  
 Fax: 843.740.7707  
 www.stantec.com

REV. NO.	BY	DATE	DESCRIPTION OF REVISION
1		175613043	
STANTEC PROJECT NUMBER:			175613043
DATE:			09/26/2018
SCDOT PIN:			41446

**SCALE:** 1" = 100'

**SCALE IN FEET:** 0, 50, 100

**APPLICATION BY:** SCDOT  
 SOUTH CAROLINA DEPARTMENT OF TRANSPORTATION  
 AIKEN COUNTY  
 SC 126 (CLEARWATER RD)  
 IMPACT PLAN VIEW

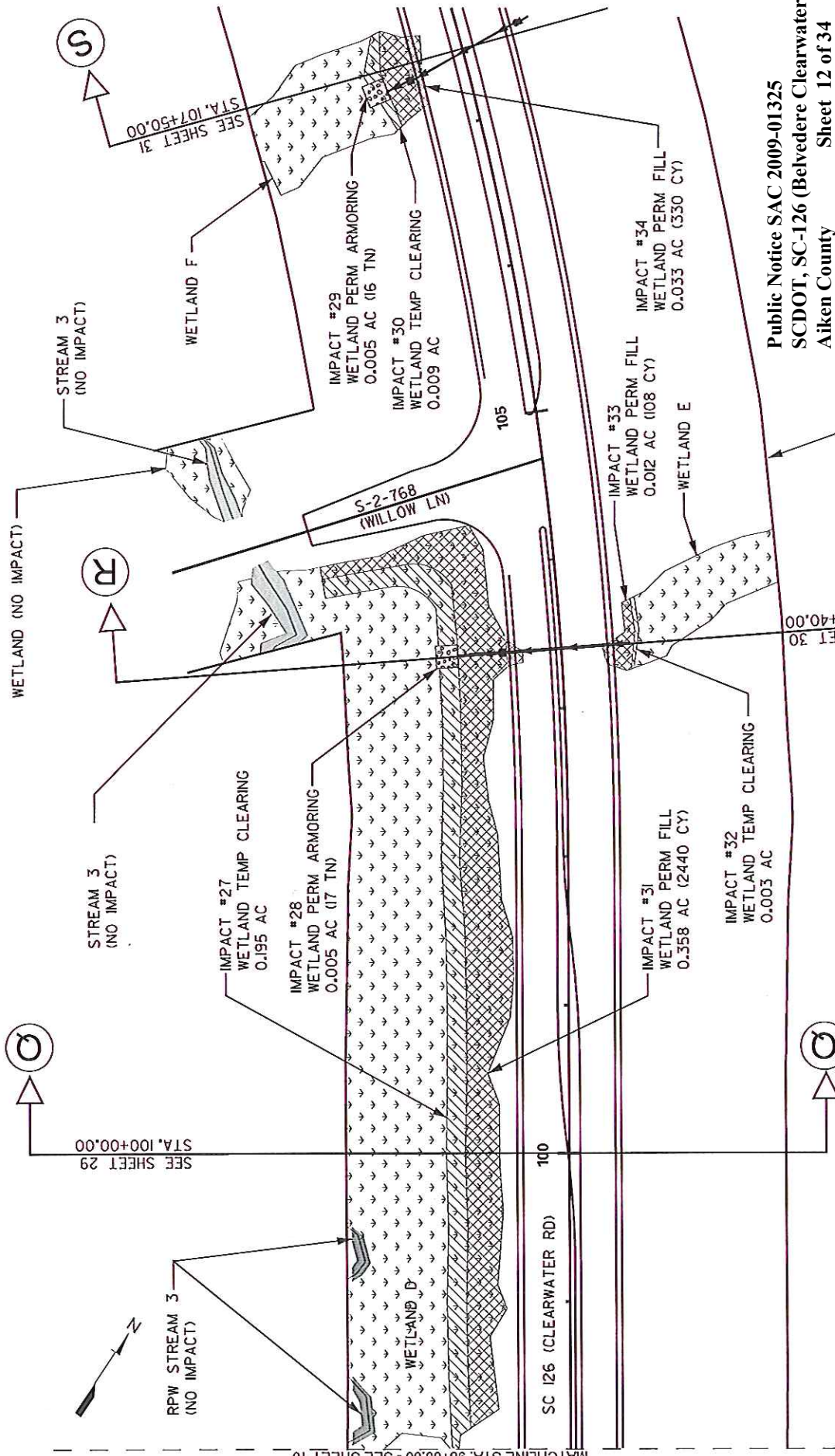

Public Notice SAC 2009-01325  
 SCDOT, SC-126 (Belvedere Clearwater Rd)  
 Aiken County  
 Sheet 12 of 34

**LEGEND**

TEMPORARY WETLAND CLEARING IMPACT	0.207 AC
PERMANENT WETLAND FILL IMPACT	0.403 AC
PERMANENT STREAM FILL IMPACT	0 LF
PERMANENT WETLAND ARMORING	33 TN / 0.010 AC
PERMANENT STREAM ARMORING	0 LF
WETLAND	
RPW STREAM	
POND	
PERMANENT WETLAND ARMORING	
PERMANENT STREAM ARMORING	
PERMANENT WETLAND FILL IMPACT	
TEMPORARY WETLAND CLEARING IMPACT	

PREPARED BY:  
**Stantec**  
 Stantec Consulting Services  
 4969 Centre Pointe Drive, Suite 200  
 North Charleston, SC 29418  
 Tel: 843.740.7700  
 Fax: 843.740.7707  
 www.stantec.com

4			
3			
2			
1			
REV. NO.	BY	DATE	DESCRIPTION OF REVISION
STATTEC PROJECT NUMBER:	175613043		
DATE:	09/26/2018		
SCDOT PIN:	41446		

APPLICATION BY:  
**SCDOT**  
 SOUTH CAROLINA DEPARTMENT OF TRANSPORTATION  
 AIKEN COUNTY  
 SC 126 (CLEARWATER RD)  
 IMPACT PLAN VIEW  
 SCALE: 1" = 100'



COUNTY	ROUTE NO.	ROUTE NAME	SHEET NO.
AIKEN	SC 126	CLEARWATER RD.	12

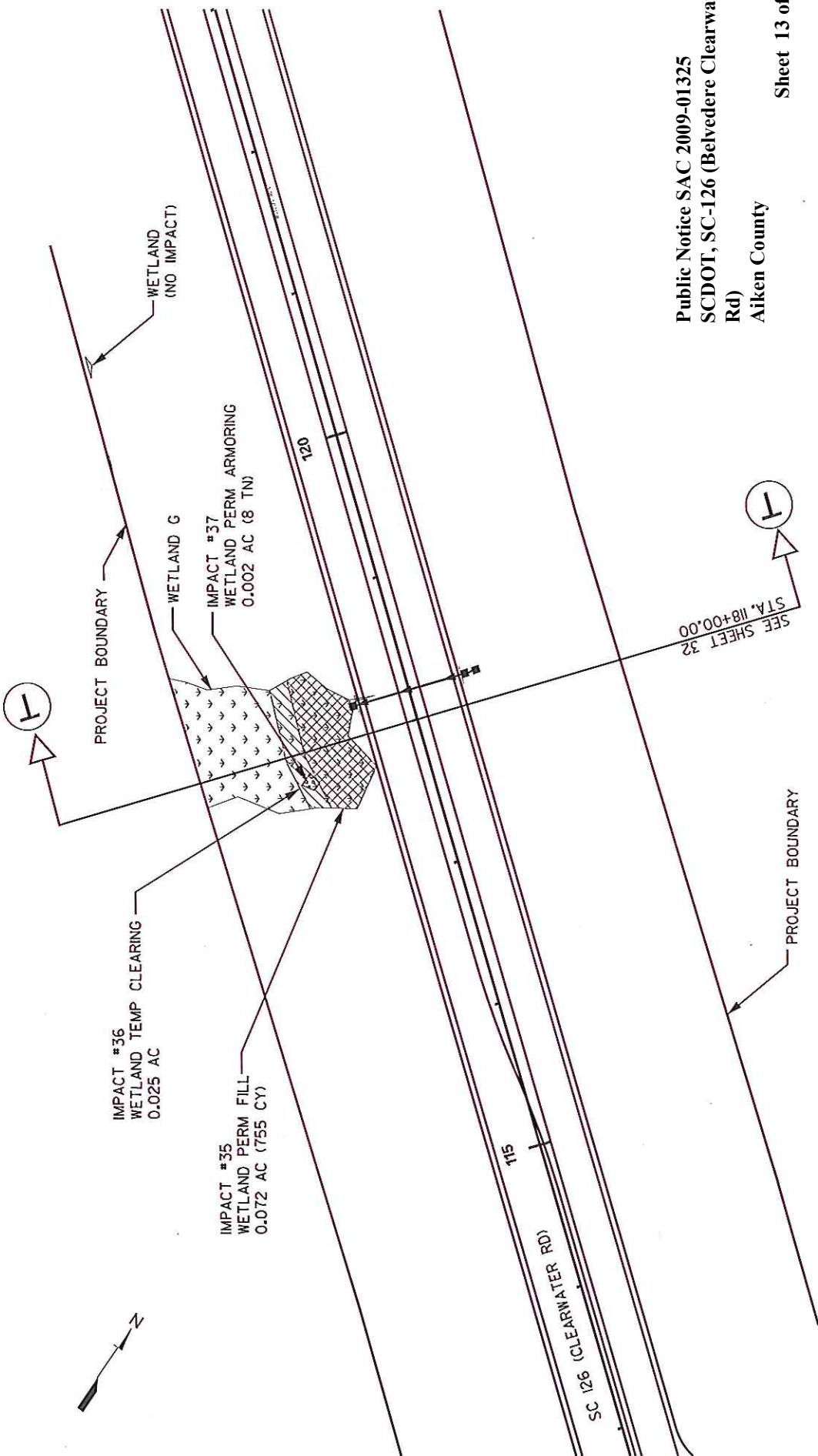

Public Notice SAC 2009-01325  
 SCDOT, SC-126 (Belvedere Clearwater Rd)  
 Aiken County  
 Sheet 13 of 34

LEGEND	
TEMPORARY WETLAND CLEARING IMPACT	0.025 AC
PERMANENT WETLAND FILL IMPACT	0.072 AC
PERMANENT STREAM FILL IMPACT	0 LF
PERMANENT WETLAND ARMORING	8 TN / 0.002 AC
PERMANENT STREAM ARMORING	0 LF
WETLAND	
RPW STREAM	
POND	
PERMANENT WETLAND ARMORING	
PERMANENT STREAM ARMORING	
PERMANENT WETLAND FILL IMPACT	
TEMPORARY WETLAND CLEARING IMPACT	

PREPARED BY:  
**Stantec**  
 Stantec Consulting Services  
 4949 Centre Pointe Drive, Suite 200  
 North Charleston, SC 29418  
 Tel: 843.740.7700  
 Fax: 843.740.7707  
 www.stantec.com

REV. NO.	BY	DATE	DESCRIPTION OF REVISION
4			
3			
2			
1			

STATTEC PROJECT NUMBER: 175613043  
 DATE: 09/26/2018  
 SCDOT PIN: 41446

SCALE IN FEET  
 0 50 100

APPLICATION BY:  
**SCDOT**  
 SOUTH CAROLINA DEPARTMENT OF TRANSPORTATION  
 AIKEN COUNTY  
 SC 126 (CLEARWATER RD)  
 IMPACT PLAN VIEW  
 SCALE: 1" = 100'

XXXXXX



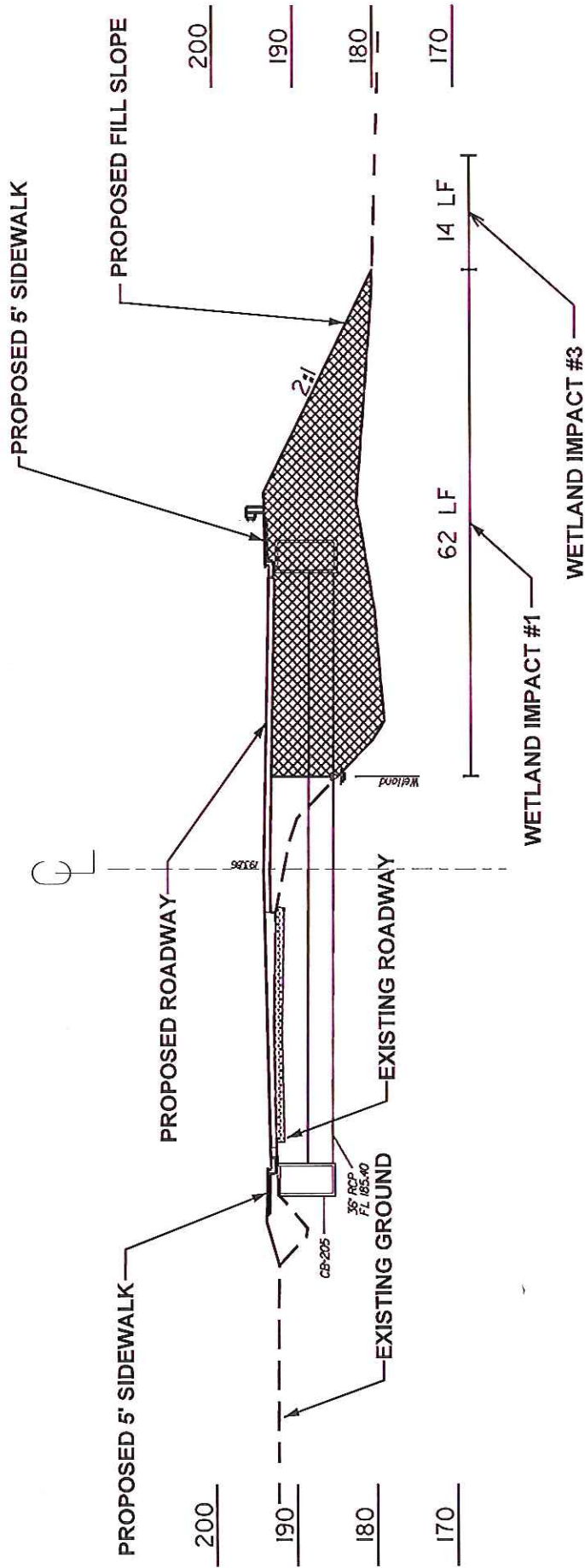

COUNTY	ROUTE NO.	ROUTE NAME	SHEET NO.
AIKEN	SC 126	CLEARWATER RD.	13

**SC 126 (CLEARWATER RD)  
STATION 45+62.00  
SECTION A-A**



Public Notice SAC 2009-01325  
SCDOT, SC-126 (Belvedere Clearwater Rd)  
Aiken County

Sheet 14 of 34

<b>PERMANENT WETLAND ARMORING IMPACT</b>  <b>WETLAND FILL IMPACT</b>  <b>STREAM FILL IMPACT</b> 	<b>PREPARED BY:</b>  Stantec Consulting Services 4969 Centre Pointe Drive, Suite 200 North Charleston, SC 29418 Tel: 843.740.7700 Fax: 843.740.7707 www.stantec.com	<table border="1"> <tr> <th>REV. NO.</th> <th>BY</th> <th>DATE</th> <th>DESCRIPTION OF REVISION</th> </tr> <tr> <td>1</td> <td></td> <td>175613043</td> <td></td> </tr> <tr> <td>2</td> <td></td> <td>09/26/2018</td> <td></td> </tr> <tr> <td>3</td> <td></td> <td></td> <td></td> </tr> <tr> <td>4</td> <td></td> <td></td> <td></td> </tr> </table>	REV. NO.	BY	DATE	DESCRIPTION OF REVISION	1		175613043		2		09/26/2018		3				4				<b>APPLICATION BY:</b>  SOUTH CAROLINA DEPARTMENT OF TRANSPORTATION AIKEN COUNTY SC 126 (CLEARWATER RD) WETLANDS PERMIT DRAWINGS CROSS-SECTION VIEW
	REV. NO.	BY	DATE	DESCRIPTION OF REVISION																			
1		175613043																					
2		09/26/2018																					
3																							
4																							
		STANTEC PROJECT NUMBER: 175613043 DATE: 09/26/2018 SCDOT PIN: 41446	<b>SCALE:</b> N.T.S.																				

# SC 126 (CLEARWATER RD) STATION 48+00.00 SECTION B-B

Public Notice SAC 2009-01325  
SCDOT, SC-126 (Belvedere Clearwater Rd)  
Aiken County  
Sheet 15 of 34

COUNTY	ROUTE NO.	ROUTE NAME	SHEET NO.
AIKEN	SC 126	CLEARWATER RD.	14

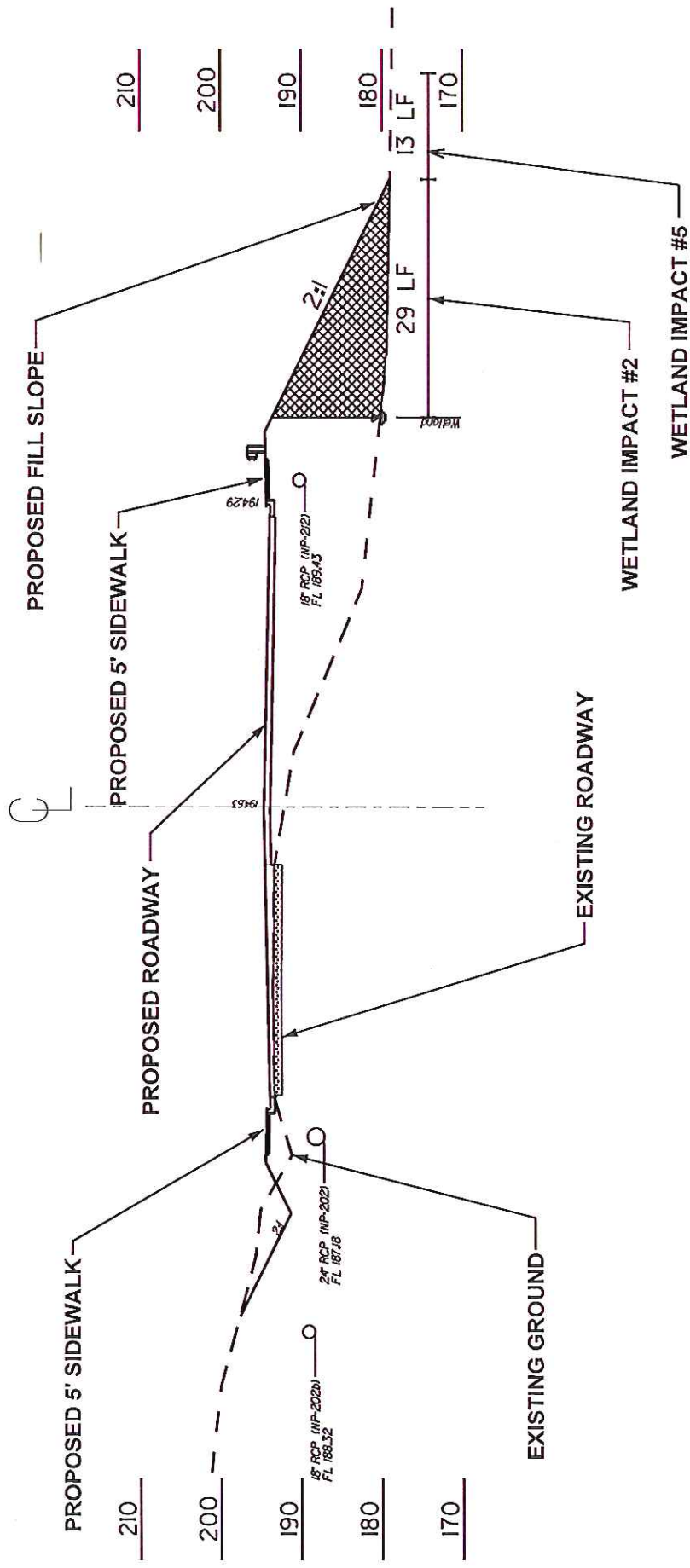

<p><b>PREPARED BY:</b>  Stantec Consulting Services 4969 Centre Pointe Drive, Suite 200 North Charleston, SC 29418 Tel: 843.740.7700 Fax: 843.740.7707 www.stantec.com</p>	<p><b>APPLICATION BY:</b>  SOUTH CAROLINA DEPARTMENT OF TRANSPORTATION AIKEN COUNTY SC 126 (CLEARWATER RD) WETLANDS PERMIT DRAWINGS CROSS-SECTION VIEW</p>	<table border="1" style="width: 100%; border-collapse: collapse;"> <tr> <td style="width: 5%;">4</td> <td style="width: 15%;"></td> <td style="width: 15%;"></td> <td style="width: 15%;"></td> <td style="width: 15%;"></td> <td style="width: 15%;"></td> <td style="width: 15%;"></td> </tr> <tr> <td>3</td> <td></td> <td></td> <td></td> <td></td> <td></td> <td></td> </tr> <tr> <td>2</td> <td></td> <td></td> <td></td> <td></td> <td></td> <td></td> </tr> <tr> <td>1</td> <td>REV. NO.</td> <td>BY</td> <td>DATE</td> <td colspan="3">DESCRIPTION OF REVISION</td> </tr> <tr> <td></td> <td>STANTEC PROJECT NUMBER</td> <td colspan="2">175613043</td> <td colspan="3"></td> </tr> <tr> <td></td> <td>DATE</td> <td colspan="2">09/26/2018</td> <td colspan="3"></td> </tr> <tr> <td></td> <td>SCDOT PIN</td> <td colspan="2">41446</td> <td colspan="3"></td> </tr> </table>	4							3							2							1	REV. NO.	BY	DATE	DESCRIPTION OF REVISION				STANTEC PROJECT NUMBER	175613043						DATE	09/26/2018						SCDOT PIN	41446				
4																																																			
3																																																			
2																																																			
1	REV. NO.	BY	DATE	DESCRIPTION OF REVISION																																															
	STANTEC PROJECT NUMBER	175613043																																																	
	DATE	09/26/2018																																																	
	SCDOT PIN	41446																																																	
<p><b>PERMANENT WETLAND ARMORING IMPACT</b></p> <p><b>WETLAND FILL IMPACT</b></p> <p><b>STREAM FILL IMPACT</b></p>																																																			
SCALE: N.T.S.																																																			

# SC 126 (CLEARWATER RD) STATION 54+00.00 SECTION C-C

Public Notice SAC 2009-01325  
SCDOT, SC-126 (Belvedere Clearwater Rd)  
Aiken County

Sheet 16 of 34

COUNTY	ROUTE NO.	ROUTE NAME	SHEET NO.
AIKEN	SC 126	CLEARWATER RD.	16

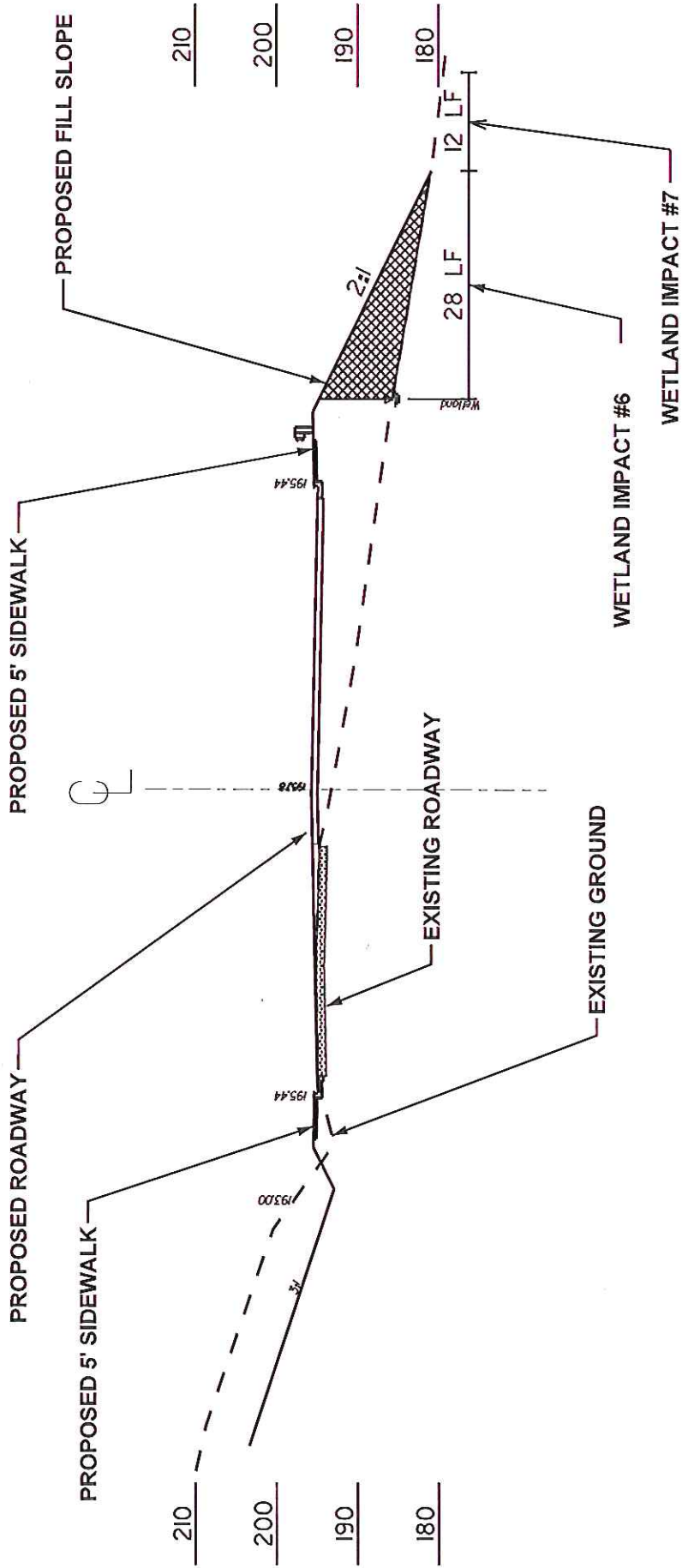

<p><b>PREPARED BY:</b></p> <p><b>Stantec</b> Stantec Consulting Services 4949 Centre Pointe Dr., Suite 200 North Charleston, SC 29418 Tel: 843.740.7700 Fax: 843.740.7707 www.stantec.com</p>	<table border="1" style="width: 100%; border-collapse: collapse;"> <tr> <td style="width: 10%;">4</td> <td style="width: 10%;"></td> <td style="width: 10%;"></td> <td style="width: 10%;"></td> <td style="width: 10%;"></td> <td style="width: 10%;"></td> <td style="width: 10%;"></td> <td style="width: 10%;"></td> </tr> <tr> <td>3</td> <td></td> <td></td> <td></td> <td></td> <td></td> <td></td> <td></td> </tr> <tr> <td>2</td> <td></td> <td></td> <td></td> <td></td> <td></td> <td></td> <td></td> </tr> <tr> <td>1</td> <td>REV. NO.</td> <td>BY</td> <td>DATE</td> <td colspan="4">DESCRIPTION OF REVISION</td> </tr> <tr> <td></td> <td></td> <td></td> <td></td> <td colspan="4"></td> </tr> <tr> <td></td> <td colspan="3">STANTEC PROJECT NUMBER: 175613043</td> <td colspan="4"></td> </tr> <tr> <td></td> <td colspan="3">DATE: 09/26/2018</td> <td colspan="4"></td> </tr> <tr> <td></td> <td colspan="3">SCDOT PIN: 41446</td> <td colspan="4"></td> </tr> </table>	4								3								2								1	REV. NO.	BY	DATE	DESCRIPTION OF REVISION													STANTEC PROJECT NUMBER: 175613043								DATE: 09/26/2018								SCDOT PIN: 41446							<p><b>APPLICATION BY:</b> <b>SCDOT</b> SOUTH CAROLINA DEPARTMENT OF TRANSPORTATION</p> <p>AIKEN COUNTY SC 126 (CLEARWATER RD) WETLANDS PERMIT DRAWINGS CROSS-SECTION VIEW</p> <p>SCALE: N.T.S.</p>
4																																																																		
3																																																																		
2																																																																		
1	REV. NO.	BY	DATE	DESCRIPTION OF REVISION																																																														
	STANTEC PROJECT NUMBER: 175613043																																																																	
	DATE: 09/26/2018																																																																	
	SCDOT PIN: 41446																																																																	
<p>PERMANENT WETLAND ARMORING IMPACT</p> <p>WETLAND FILL IMPACT</p> <p>STREAM FILL IMPACT</p>	<p>PROPOSED ROADWAY</p> <p>PROPOSED 5' SIDEWALK</p> <p>EXISTING ROADWAY</p> <p>EXISTING GROUND</p> <p>PROPOSED FILL SLOPE</p> <p>WETLAND IMPACT #6</p> <p>WETLAND IMPACT #7</p>																																																																	

**SC 126 (CLEARWATER RD)  
STATION 54+90.00  
SECTION D-D**

COUNTY	ROUTE NO.	ROUTE NAME	SHEET NO.
AIKEN	SC 126	CLEARWATER RD.	16

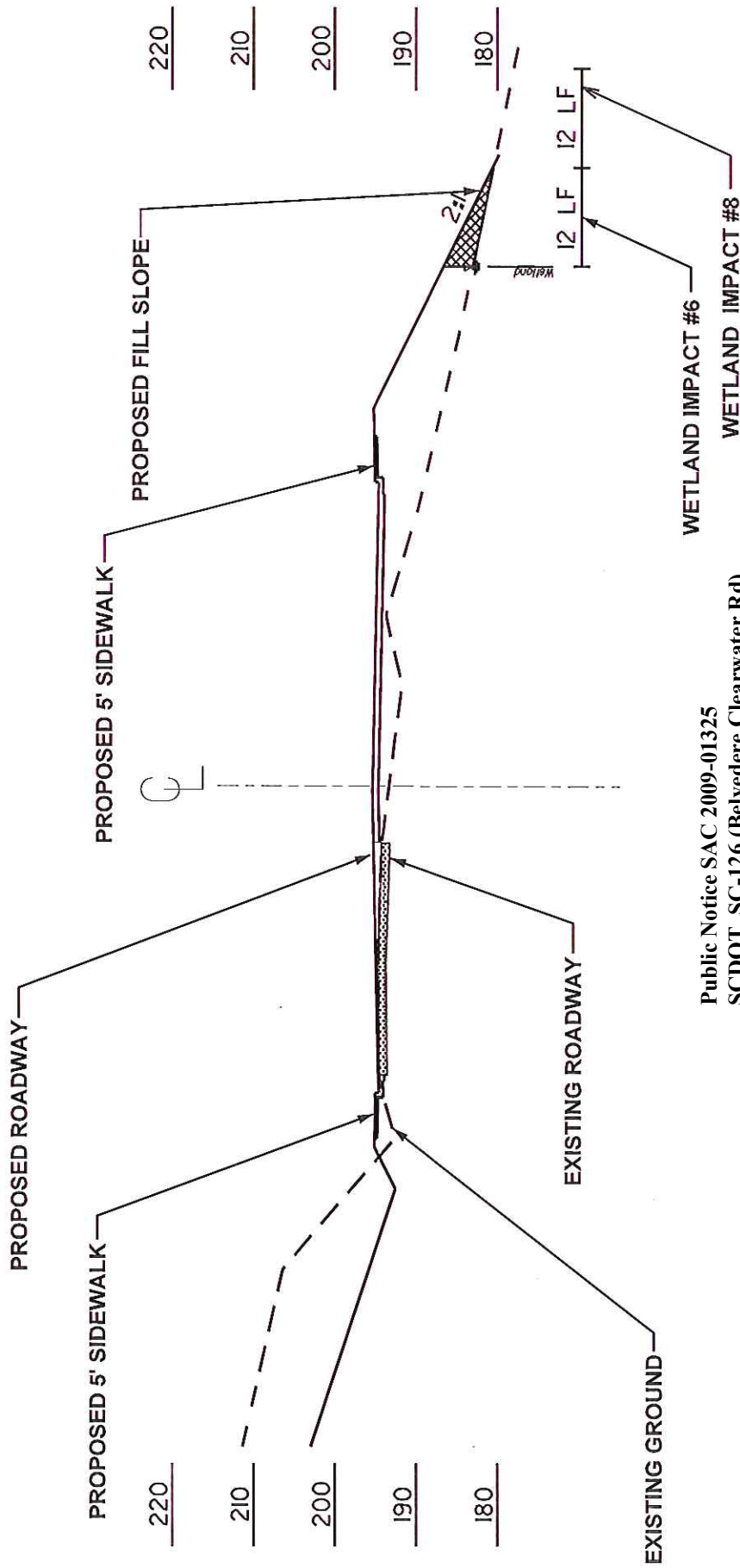

Public Notice SAC 2009-01325  
SCDOT, SC-126 (Belvedere Clearwater Rd)  
Aiken County

Sheet 17 of 34

<b>PERMANENT WETLAND ARMORING IMPACT</b> 	<b>PREPARED BY:</b>  Stantec Consulting Services 4969 Centre Pointe Drive, Suite 200 North Charleston, SC 29418 Tel: 843.740.7700 Fax: 843.740.7707 www.stantec.com	4 3 2 1	REV. NO. BY DATE	DESCRIPTION OF REVISION
	<b>WETLAND FILL IMPACT</b> 	<b>APPLICATION BY:</b> SCDOT SOUTH CAROLINA DEPARTMENT OF TRANSPORTATION AIKEN COUNTY SC 126 (CLEARWATER RD) WETLANDS PERMIT DRAWINGS CROSS-SECTION VIEW	STANTEC PROJECT NUMBER DATE SCDOT PIN	175613043 09/26/2018 41446
<b>STREAM FILL IMPACT</b> 				

# SC 126 (CLEARWATER RD) STATION 55+27.00 SECTION E-E

COUNTY	ROUTE NO.	ROUTE NAME	SHEET NO.
AIKEN	SC 126	CLEARWATER RD.	17

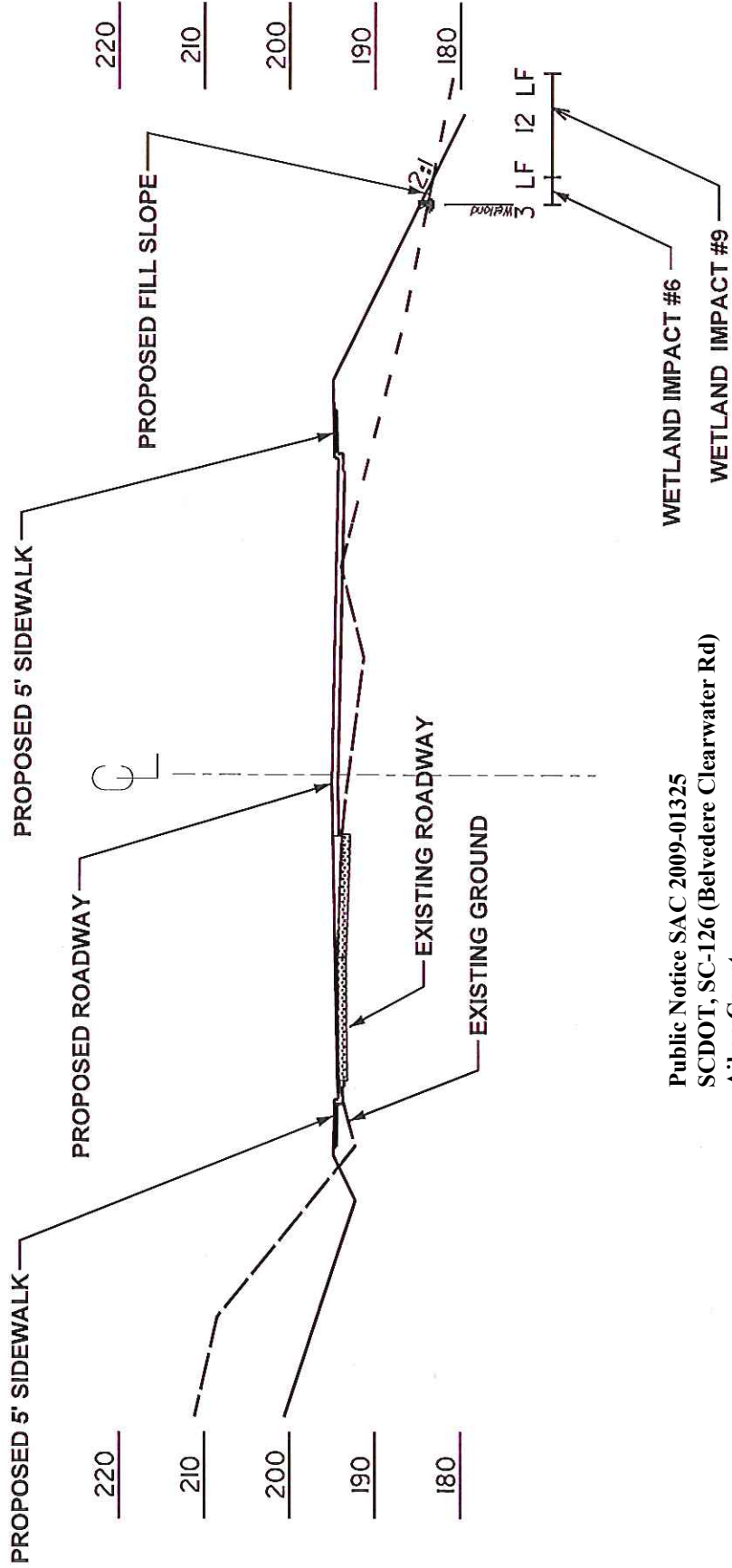

Public Notice SAC 2009-01325  
SCDOT, SC-126 (Belvedere Clearwater Rd)  
Aiken County

Sheet 18 of 34

APPLICATION BY:	SCDOT
	SOUTH CAROLINA DEPARTMENT OF TRANSPORTATION
	AIKEN COUNTY
	SC 126 (CLEARWATER RD)
	WETLANDS PERMIT DRAWINGS
	CROSS-SECTION VIEW
SCALE:	N.T.S.

REV. NO.	BY	DATE	DESCRIPTION OF REVISION
4			
3			
2			
1			

STANTEC PROJECT NUMBER: 175613043  
DATE: 09/26/2018  
SCDOT PIN: 41446

PREPARED BY:  
**Stantec**  
Stantec Consulting Services  
4969 Centre Pointe Drive, Suite 200  
North Charleston, SC 29418  
Tel: 843.740.7700  
Fax: 843.740.7707  
www.stantec.com

	PERMANENT WETLAND ARMORING IMPACT
	WETLAND FILL IMPACT
	STREAM FILL IMPACT

COUNTY	ROUTE NO.	ROUTE NAME	SHEET NO.
AIKEN	SC 126	CLEARWATER RD.	18

# SC 126 (CLEARWATER RD) STATION 61+00.00 SECTION F-F

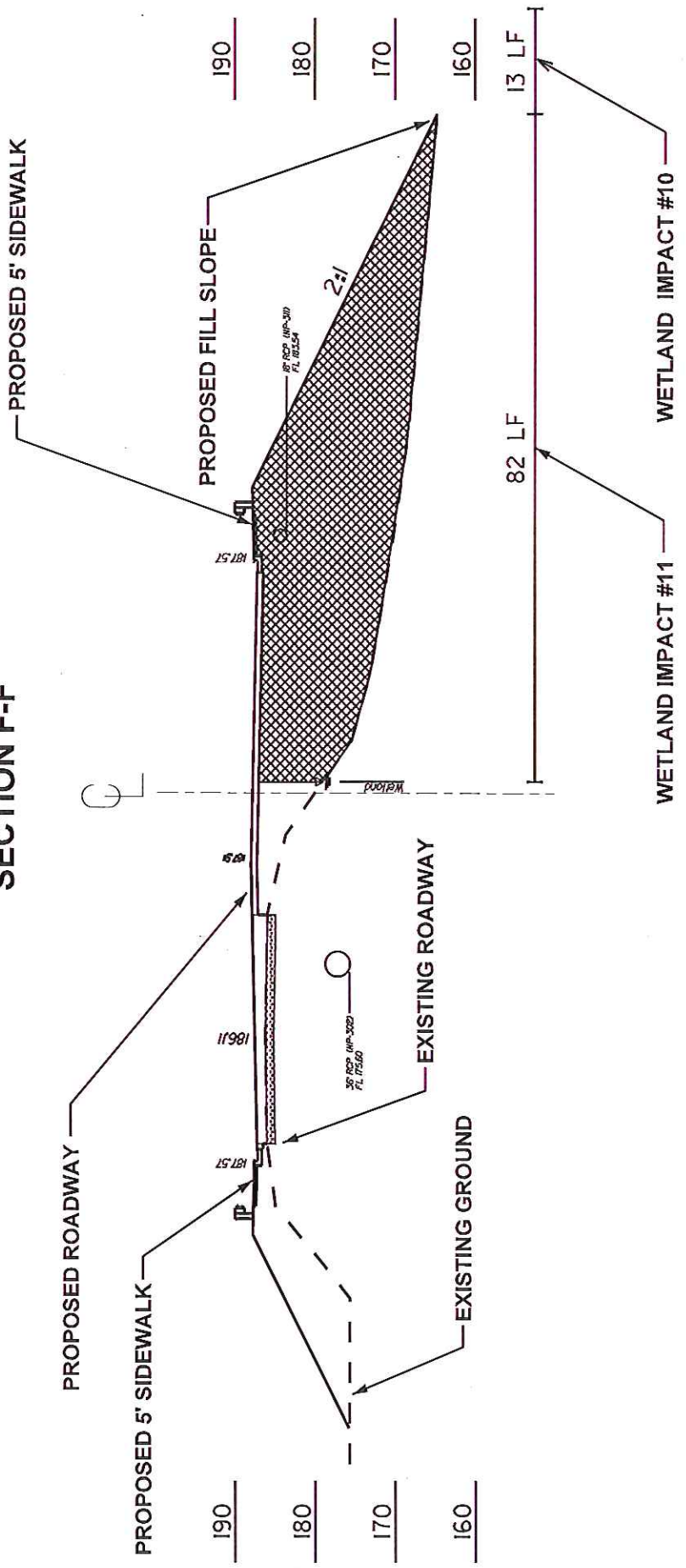

Public Notice SAC 2009-01325  
SCDOT, SC-126 (Belvedere Clearwater Rd)  
Aiken County

APPLICATION BY:	SCDOT SOUTH CAROLINA DEPARTMENT OF TRANSPORTATION
	AIKEN COUNTY
	SC 126 (CLEARWATER RD)
	WETLANDS PERMIT DRAWINGS
	CROSS-SECTION VIEW
SCALE:	N.T.S.

4			
3			
2			
1	REV. NO.	BY	DATE
	STANTEC PROJECT NUMBER		DESCRIPTION OF REVISION
	DATE		
	SCDOT PIN		

PREPARED BY:  
**Stantec**  
Stantec Consulting Services  
4969 Centre Pointe Drive, Suite 200  
North Charleston, SC 29418  
Tel: 843.740.7700  
Fax: 843.740.7707  
www.stantec.com

	PERMANENT WETLAND ARMORING IMPACT
	WETLAND FILL IMPACT
	STREAM FILL IMPACT

# SC 126 (CLEARWATER RD) STATION 66+00.00 SECTION G-G

COUNTY	ROUTE NO.	ROUTE NAME	SHEET NO.
AIKEN	SC 126	CLEARWATER RD.	16

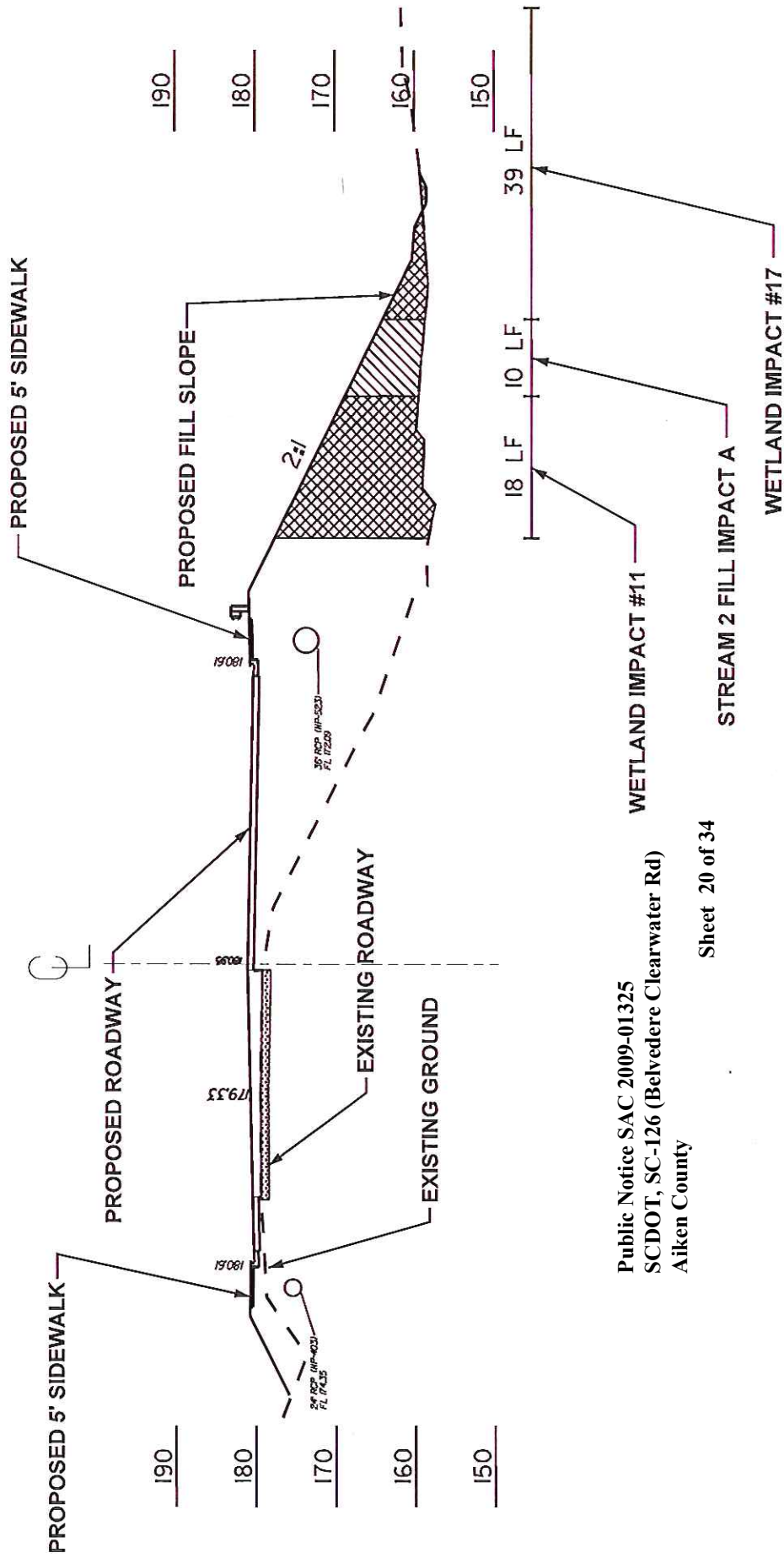

Public Notice SAC 2009-01325  
SCDOT, SC-126 (Belvedere Clearwater Rd)  
Aiken County

Sheet 20 of 34

APPLICATION BY:	SCDOT
	SOUTH CAROLINA DEPARTMENT OF TRANSPORTATION
	AIKEN COUNTY
	SC 126 (CLEARWATER RD)
	WETLANDS PERMIT DRAWINGS
	CROSS-SECTION VIEW
SCALE:	N.T.S.

4			
3			
2			
1			
REV. NO.	BY	DATE	DESCRIPTION OF REVISION
STANTEC PROJECT NUMBER:	175613043		
DATE:	09/26/2018		
SCDOT PIN:	41446		

PREPARED BY:  
**Stantec**  
Stantec Consulting Services  
4969 Centre Pointe Drive, Suite 200  
North Charleston, SC 29418  
Tel: 843.740.7700  
Fax: 843.740.7707  
www.stantec.com

	PERMANENT WETLAND ARMORING IMPACT
	WETLAND FILL IMPACT
	STREAM FILL IMPACT





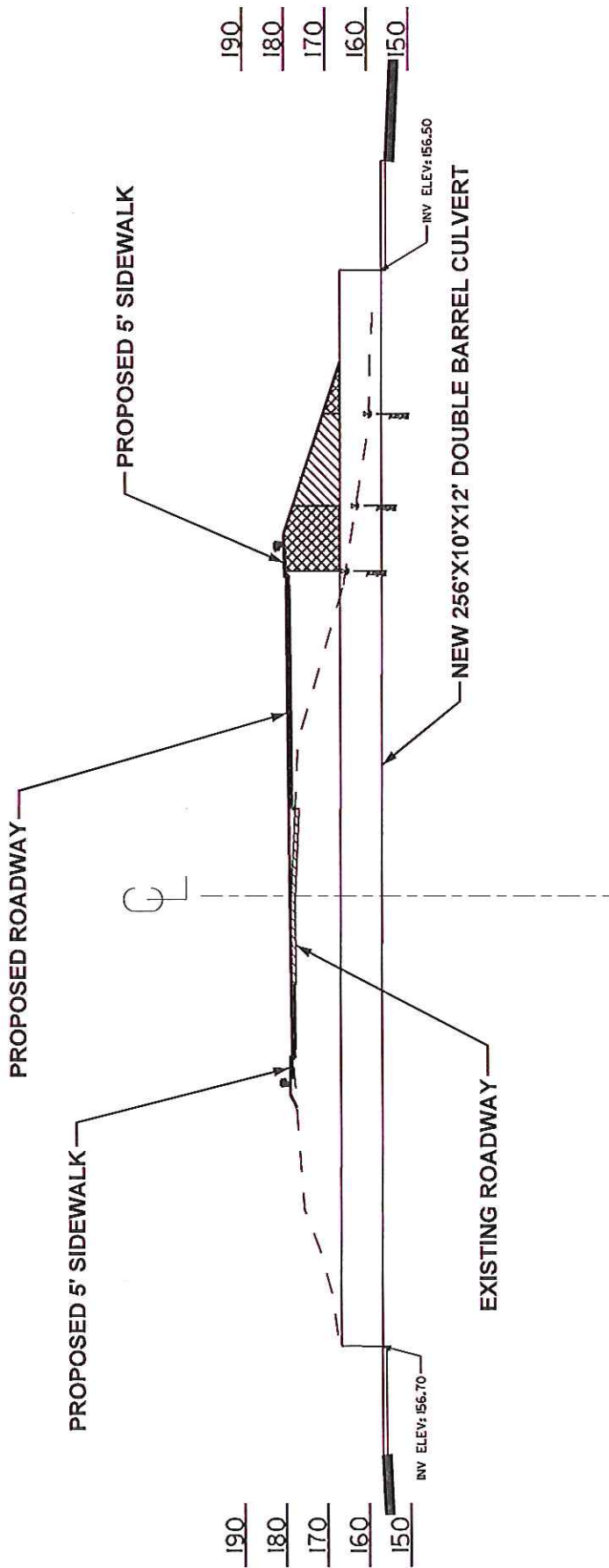

# SC 126 (CLEARWATER RD) SECTION H-H

COUNTY	ROUTE NO.	ROUTE NAME	SHEET NO.
AIKEN	SC 126	CLEARWATER RD.	20



Public Notice SAC 2009-01325  
 SCDOT, SC-126 (Belvedere Clearwater Rd)  
 Aiken County

Sheet 21 of 34

<b>PERMANENT WETLAND ARMORING IMPACT</b>  <b>WETLAND FILL IMPACT</b>  <b>STREAM FILL IMPACT</b> 	<b>PREPARED BY:</b>  Stantec Consulting Services 4969 Centre Pointe Drive, Suite 200 North Charleston, SC 29418 Tel: 843.740.7700 Fax: 843.740.7707 www.stantec.com	4 3 2 1 REV. NO. STANTEC PROJECT NUMBER DATE SCDOT P/N:	175613043 09/26/2018 41446	<b>DESCRIPTION OF REVISION</b>
	<b>APPLICATION BY:</b>  SOUTH CAROLINA DEPARTMENT OF TRANSPORTATION AIKEN COUNTY SC 126 (CLEARWATER RD) WETLANDS PERMIT DRAWINGS CROSS-SECTION VIEW SCALE: N.T.S.	41446		

COUNTY	ROUTE NO.	ROUTE NAME	SHEET NO.
AIKEN	SC 126	CLEARWATER RD.	21

# SC 126 (CLEARWATER RD) STATION 68+00.00 SECTION I-I

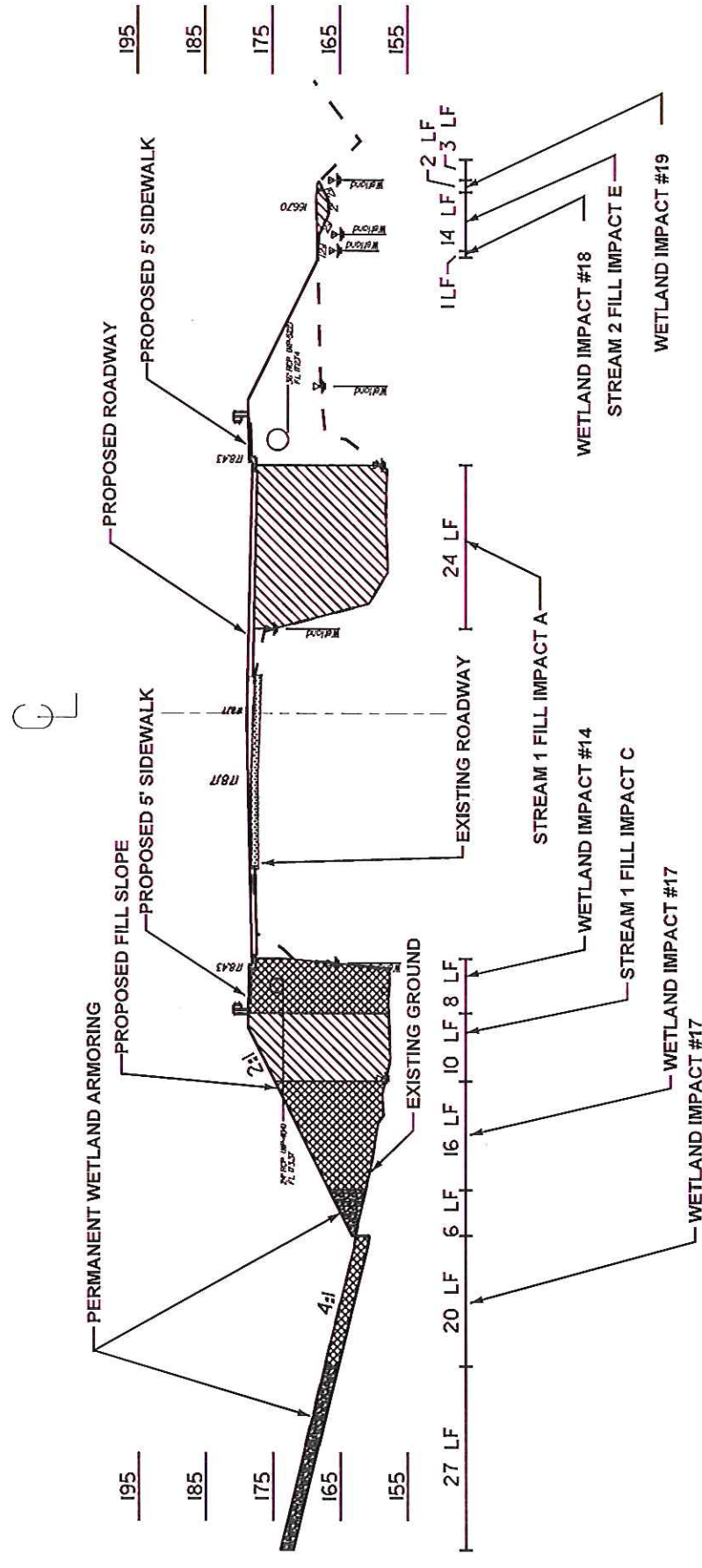

Public Notice SAC 2009-01325  
SCDOT, SC-126 (Belvedere Clearwater Rd)  
Aiken County

Sheet 22 of 34

<p>PERMANENT WETLAND ARMORING IMPACT</p>	<p>PREPARED BY:</p> <p><b>Stantec</b> Stantec Consulting Services 4909 Centre Pointe Drive, Suite 200 North Charleston, SC 29418 Tel: 843.740.7700 Fax: 843.740.7707 www.stantec.com</p>	4					APPLICATION BY:	SCDOT
		3						SOUTH CAROLINA DEPARTMENT OF TRANSPORTATION
		2						AIKEN COUNTY
		1						SC 126 (CLEARWATER RD) WETLANDS PERMIT DRAWINGS CROSS-SECTION VIEW
							SCALE:	N.T.S.
							STANTEC PROJECT NUMBER:	175613043
							DATE:	09/26/2018
							SCDOT PIN:	414416

# SC 126 (CLEARWATER RD) STATION 68+50.00 SECTION J-J

COUNTY	ROUTE NO.	ROUTE NAME	SHEET NO.
Aiken	SC 126	CLEARWATER RD.	22

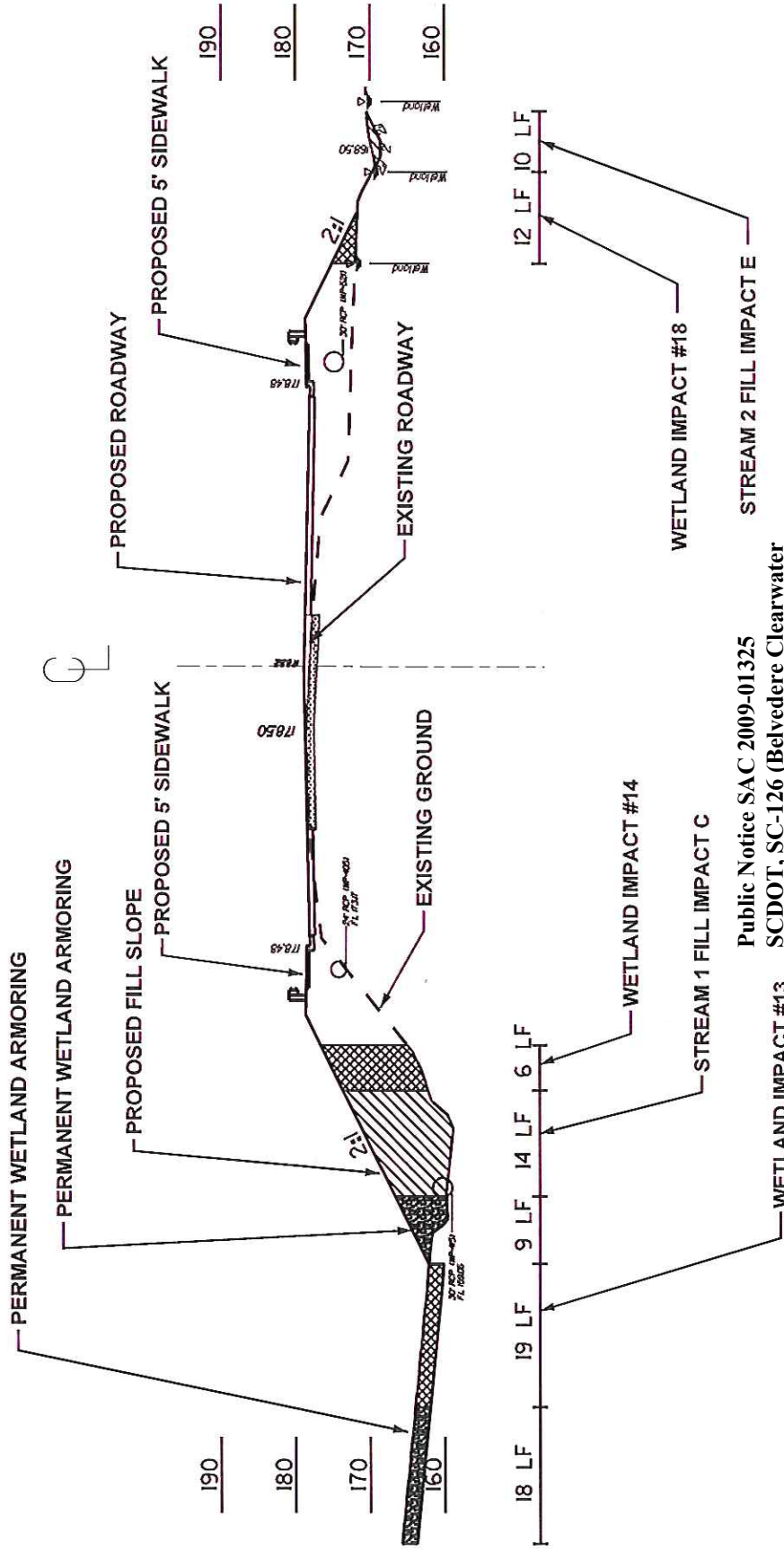

Public Notice SAC 2009-01325  
SCDOT, SC-126 (Belvedere Clearwater Rd)  
Aiken County

Sheet 23 of 34

<b>PREPARED BY:</b>  Stantec Consulting Services 4969 Centre Pointe Drive, Suite 200 North Charleston, SC 29418 Tel: 843.740.7700 Fax: 843.740.7707 www.stantec.com	4				
	3				
	2				
	1	REV. NO.	BY	DATE	DESCRIPTION OF REVISION
STANTEC PROJECT NUMBER: 175613043 DATE: 09/26/2018 SCDOT PIN: 41446		APPLICATION BY: <b>SCDOT</b> SOUTH CAROLINA DEPARTMENT OF TRANSPORTATION Aiken County SC 126 (CLEARWATER RD) WETLANDS PERMIT DRAWINGS CROSS-SECTION VIEW SCALE: N.T.S.			

	PERMANENT WETLAND ARMORING IMPACT
	WETLAND FILL IMPACT
	STREAM FILL IMPACT

COUNTY	ROUTE NO.	ROUTE NAME	SHEET NO.
AIKEN	SC 126	CLEARWATER RD.	23

**SC 126 (CLEARWATER RD)  
STATION 70+00.00  
SECTION K-K**

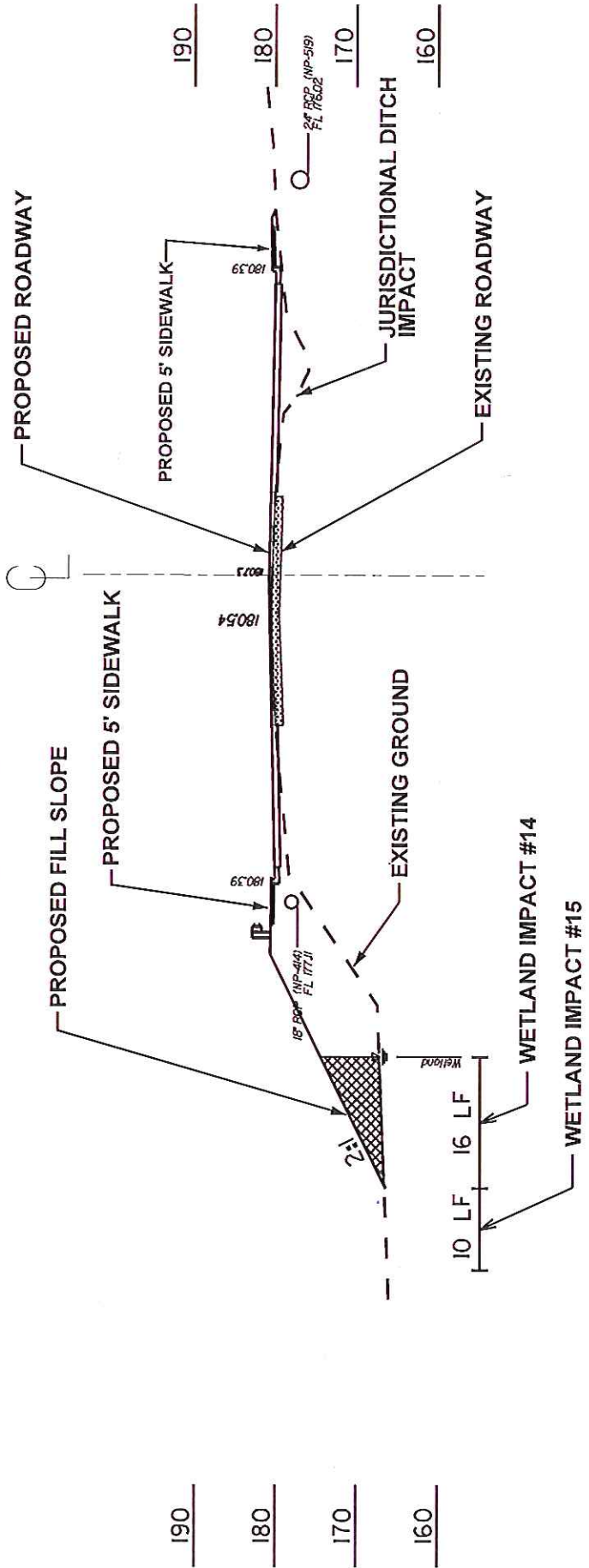

Public Notice SAC 2009-01325  
SCDOT, SC-126 (Belvedere Clearwater Rd)  
Aiken County

Sheet 24 of 34

<b>PERMANENT WETLAND ARMORING IMPACT</b> 	<b>WETLAND FILL IMPACT</b> 	<b>STREAM FILL IMPACT</b> 	4								
			3								
			2								
			1								
			REV. NO.	BY	DATE	DESCRIPTION OF REVISION					
			STANTEC PROJECT NUMBER	175613043							
			DATE	09/26/2018							
			SDOT PIN	41446							
<b>PREPARED BY:</b>  Stantec Consulting Services 4949 Centre Polime Drive, Suite 200 North Charleston, SC 29418 Tel: 843.740.7700 Fax: 843.740.7707 www.stantec.com			<b>APPLICATION BY:</b>  SOUTH CAROLINA DEPARTMENT OF TRANSPORTATION AIKEN COUNTY SC 126 (CLEARWATER RD) WETLANDS PERMIT DRAWINGS CROSS-SECTION VIEW								
			SCALE: N.T.S.								



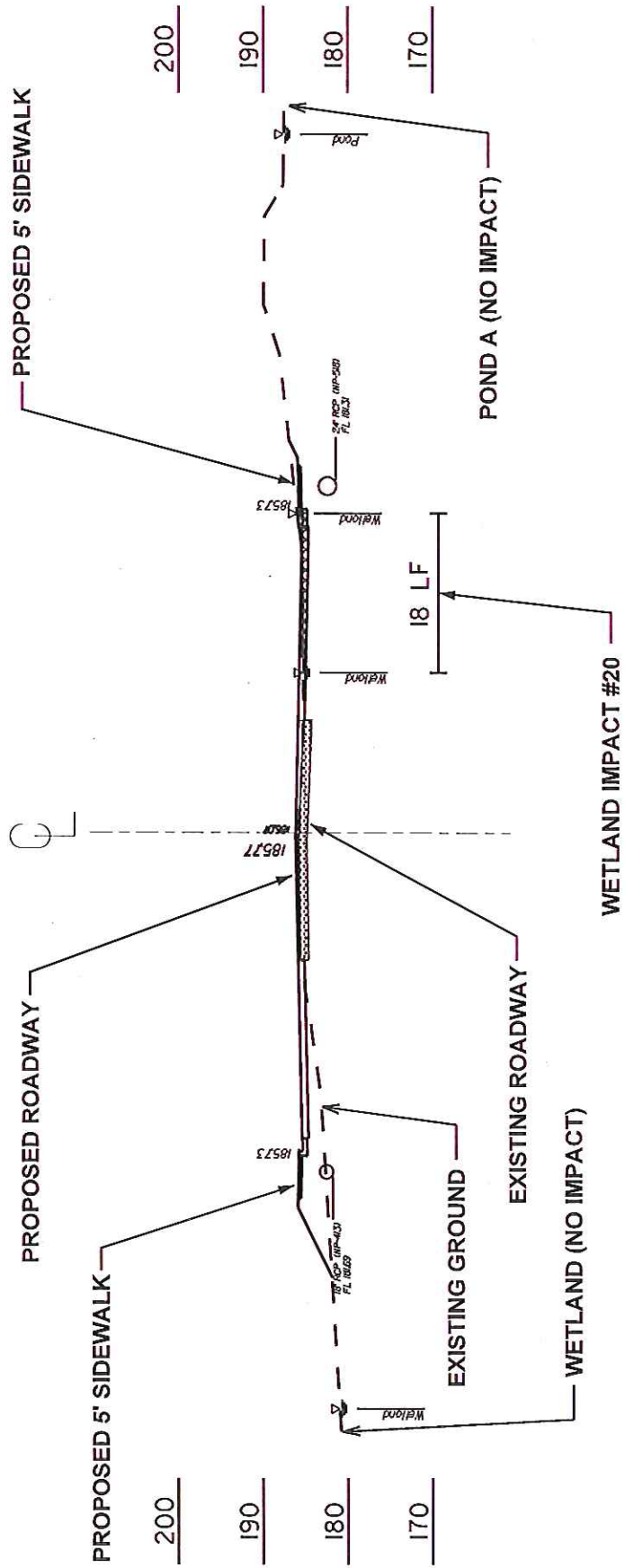

# SC 126 (CLEARWATER RD) STATION 72+00.00 SECTION L-L

COUNTY	ROUTE NO.	ROUTE NAME	SHEET NO.
AIKEN	SC 126	CLEARWATER RD.	24



Public Notice SAC 2009-01325  
SCDOT, SC-126 (Belvedere Clearwater Rd)  
Aiken County

Sheet 25 of 34

<b>PERMANENT WETLAND ARMORING IMPACT</b>  <b>WETLAND FILL IMPACT</b>  <b>STREAM FILL IMPACT</b> 	<b>PREPARED BY:</b>  Stantec Consulting Services 4969 Centre Pointe Drive, Suite 200 North Charleston, SC 29418 Tel: 843.740.7700 Fax: 843.740.7707 www.stantec.com	<table border="1"> <tr> <th>REV. NO.</th> <th>BY</th> <th>DATE</th> <th>DESCRIPTION OF REVISION</th> </tr> <tr> <td>1</td> <td></td> <td>09/26/2018</td> <td></td> </tr> <tr> <td>2</td> <td></td> <td></td> <td></td> </tr> <tr> <td>3</td> <td></td> <td></td> <td></td> </tr> <tr> <td>4</td> <td></td> <td></td> <td></td> </tr> </table>	REV. NO.	BY	DATE	DESCRIPTION OF REVISION	1		09/26/2018		2				3				4				<b>APPLICATION BY:</b>  SOUTH CAROLINA DEPARTMENT OF TRANSPORTATION AIKEN COUNTY SC 126 (CLEARWATER RD) WETLANDS PERMIT DRAWINGS CROSS-SECTION VIEW SCALE: N.T.S.
	REV. NO.	BY	DATE	DESCRIPTION OF REVISION																			
1		09/26/2018																					
2																							
3																							
4																							
	<b>STANTEC PROJECT NUMBER:</b> 175613043 <b>DATE:</b> 09/26/2018 <b>SCDOT PIN:</b> 41446																						

# SC 126 (CLEARWATER RD) STATION 91+00.00 SECTION M-M

COUNTY	ROUTE NO.	ROUTE NAME	SHEET NO.
AIKEN	SC 126	CLEARWATER RD.	26

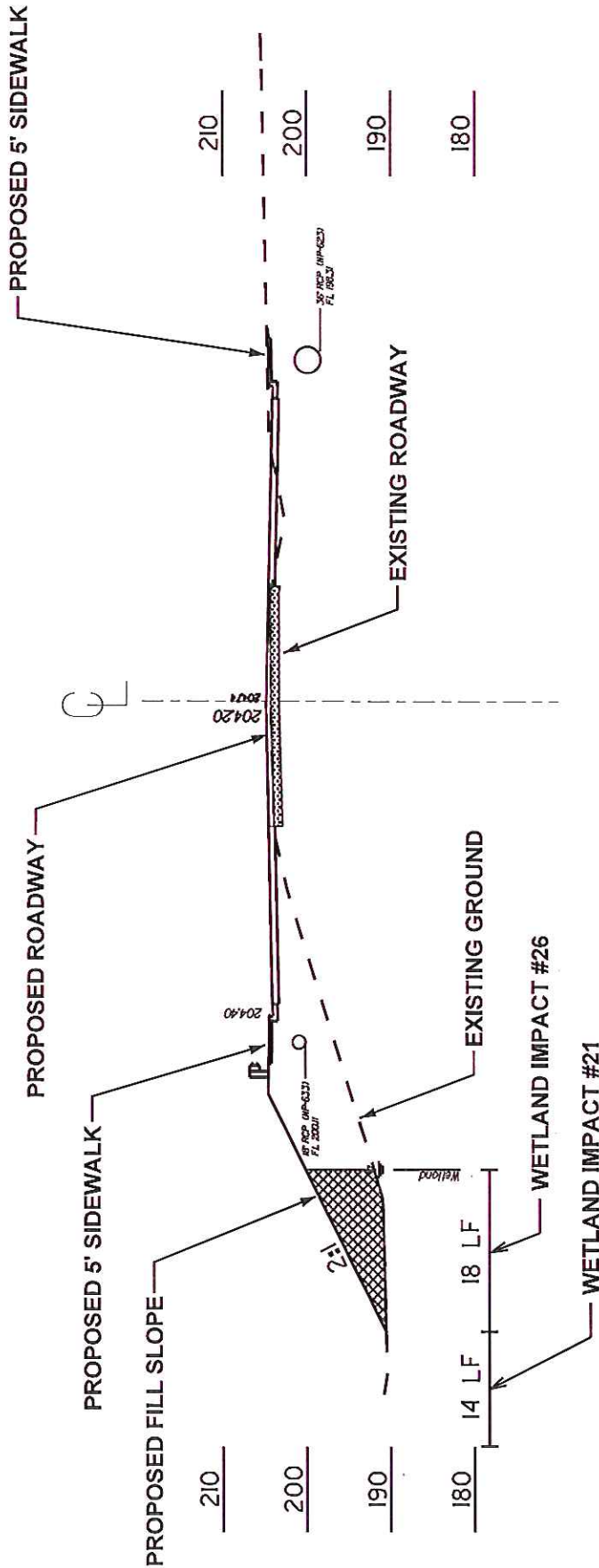

Public Notice SAC 2009-01325  
SCDOT, SC-126 (Belvedere Clearwater Rd)  
Aiken County

Sheet 26 of 34

<b>PREPARED BY:</b>  Stantec Consulting Services 4969 Centre Pointe Drive, Suite 200 North Charleston, SC 29418 Tel: 843.740.7700 Fax: 843.740.7707 www.stantec.com		<b>APPLICATION BY:</b> SCDOT SOUTH CAROLINA DEPARTMENT OF TRANSPORTATION AIKEN COUNTY SC 126 (CLEARWATER RD) WETLANDS PERMIT DRAWINGS CROSS-SECTION VIEW SCALE: N.T.S.	
4		REV. NO.	DATE
3		BY	DESCRIPTION OF REVISION
2		STANTEC PROJECT NUMBER:	1756130.43
1		DATE:	09/26/2018
		SCDOT PIN:	41446
PERMANENT WETLAND ARMORING IMPACT 			
WETLAND FILL IMPACT 			
STREAM FILL IMPACT 			

COUNTY	ROUTE NO.	ROUTE NAME	SHEET NO.
AIKEN	SC 126	CLEARWATER RD.	26

# SC 126 (CLEARWATER RD)

## STATION 94+00.00

### SECTION N-N

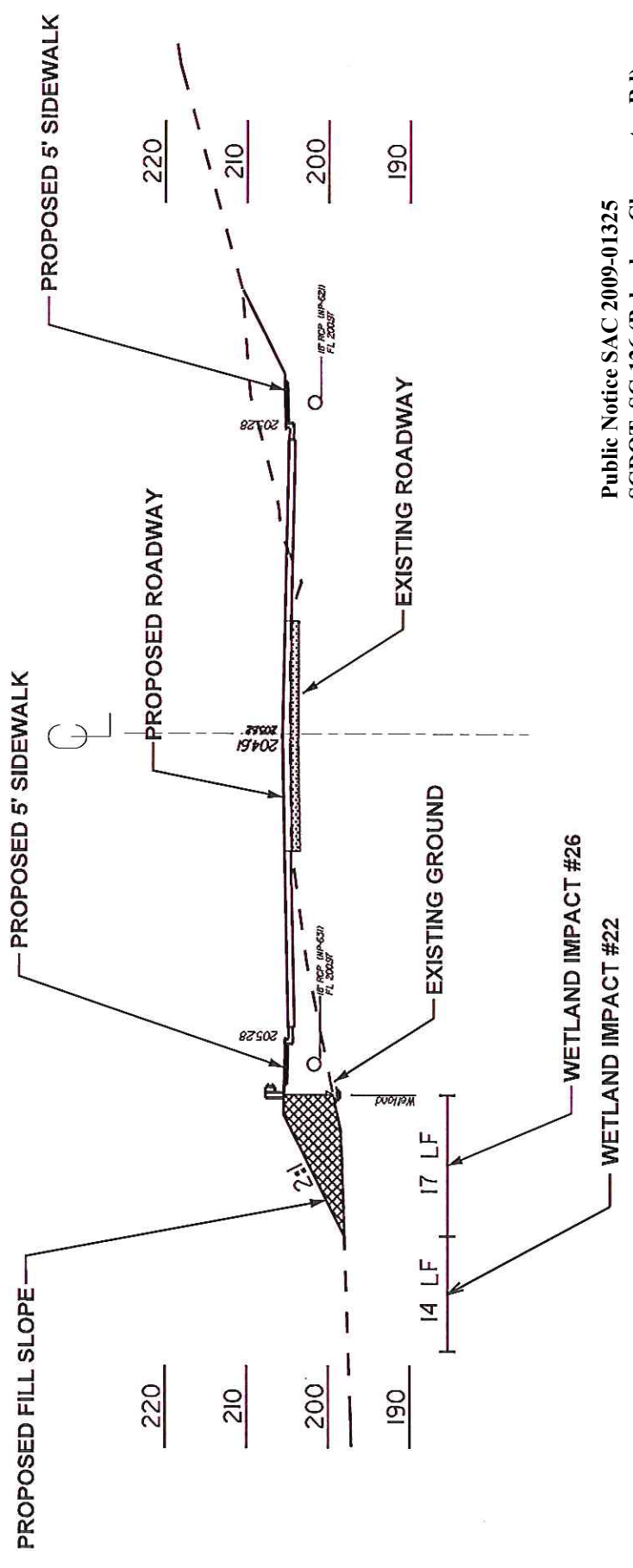

Public Notice SAC 2009-01325  
 SCDOT, SC-126 (Belvedere Clearwater Rd)  
 Aiken County

Sheet 27 of 34

<b>PERMANENT WETLAND ARMORING IMPACT</b> 	4				
	3				
	2				
	1	REV. NO.	BY	DATE	DESCRIPTION OF REVISION
<b>WETLAND FILL IMPACT</b> 	STANTEC PROJECT NUMBER: 175613043 DATE: 09/26/2018 SCDOT PIN: 41446				
	PREPARED BY: <b>Stantec</b> Stantec Consulting Services 4969 Centre Pointe Drive, Suite 200 North Charleston, SC 29418 Tel: 843.740.7700 Fax: 843.740.7707 www.stantec.com				
<b>STREAM FILL IMPACT</b> 	APPLICATION BY: <b>SCDOT</b> SOUTH CAROLINA DEPARTMENT OF TRANSPORTATION AIKEN COUNTY SC 126 (CLEARWATER RD) WETLANDS PERMIT DRAWINGS CROSS-SECTION VIEW SCALE: N.T.S.				
	SHEET NO. 26 OF 34				

COUNTY	ROUTE NO.	ROUTE NAME	SHEET NO.
AIKEN	SC 126	CLEARWATER RD.	27

**SC 126 (CLEARWATER RD)**  
**STATION 95+32.00**  
**SECTION O-O**

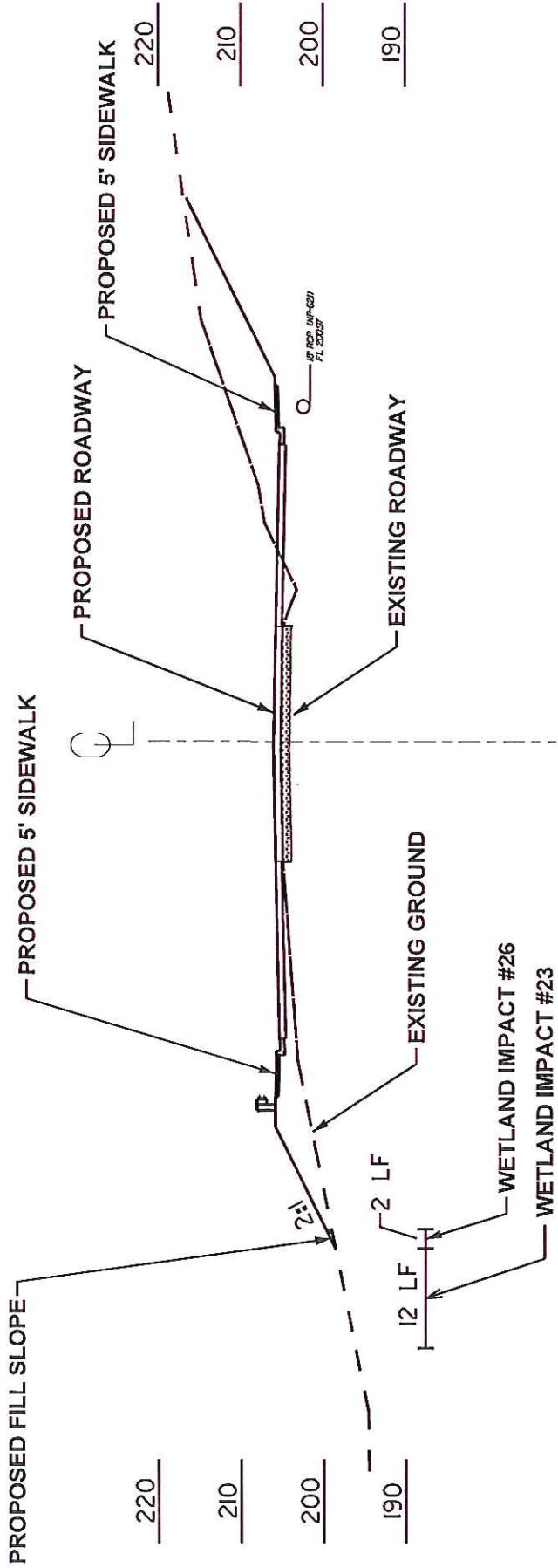

Public Notice SAC 2009-01325  
 SCDOT, SC-126 (Belvedere Clearwater Rd)  
 Aiken County

Sheet 28 of 34

APPLICATION BY:	SCDOT
SOUTH CAROLINA DEPARTMENT OF TRANSPORTATION	
AIKEN COUNTY	
SC 126 (CLEARWATER RD)	
WETLANDS PERMIT DRAWINGS	
CROSS-SECTION VIEW	
SCALE:	N.T.S.

4				
3				
2				
1	REV. NO.	BY	DATE	DESCRIPTION OF REVISION
	1			
	STANTEC PROJECT NUMBER:		175613043	
	DATE:		09/26/2018	
	SCDOT P/N:		41446	

PREPARED BY:

**Stantec**  
 Stantec Consulting Services  
 4969 Centre Pointe Drive, Suite 200  
 North Charleston, SC 29418  
 Tel: 843.740.7700  
 Fax: 843.740.7707  
 www.stantec.com

	PERMANENT WETLAND ARMORING IMPACT
	WETLAND FILL IMPACT
	STREAM FILL IMPACT



COUNTY	ROUTE NO.	ROUTE NAME	SHEET NO.
AIKEN	SC 126	CLEARWATER RD.	28

# SC 126 (CLEARWATER RD)

## STATION 97+50.00

### SECTION P-P

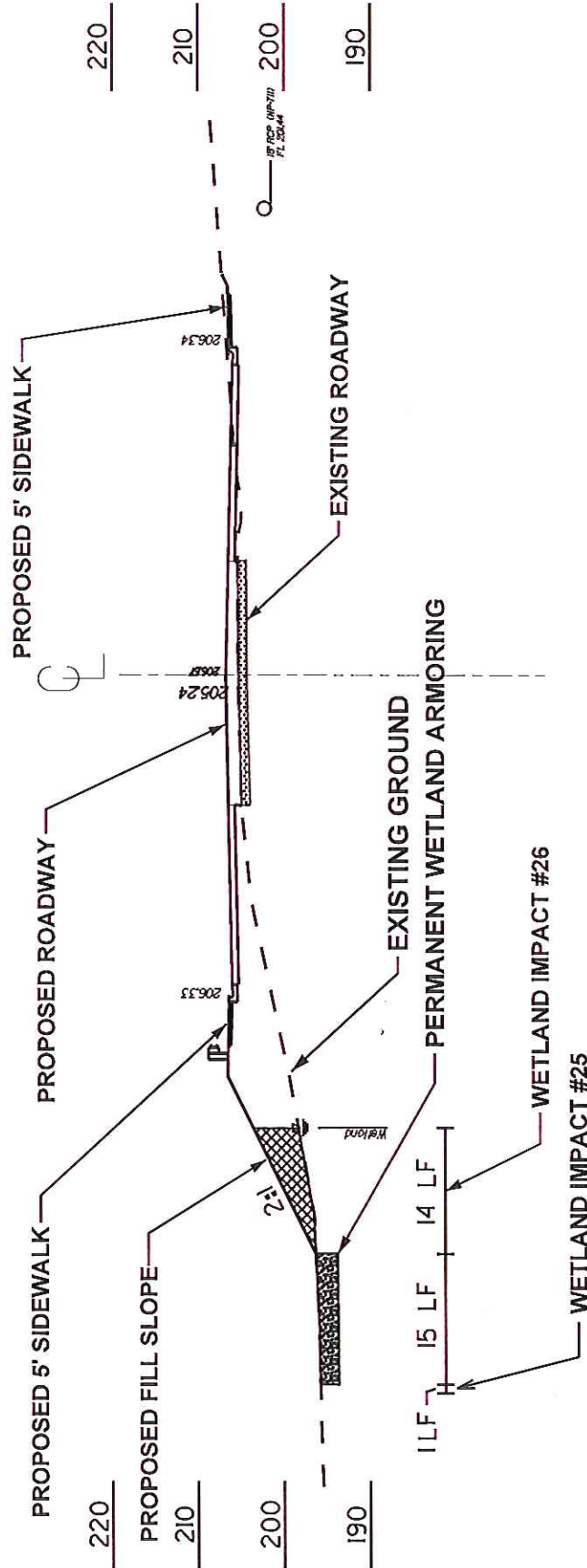

Public Notice SAC 2009-01325  
 SCDOT, SC-126 (Belvedere Clearwater Rd)  
 Aiken County

Sheet 29 of 34

<b>PREPARED BY:</b> Stantec Consulting Services 4969 Centre Pointe Drive, Suite 200 North Charleston, SC 29418 Tel: 843.740.7700 Fax: 843.740.7707 www.stantec.com	4			
	3			
	2			
	1			
	REV. NO.	BY	DATE	DESCRIPTION OF REVISION
	STANTEC PROJECT NUMBER:		175613043	
	DATE:		09/26/2018	
	SCDOT PIN:		41446	
<b>APPLICATION BY:</b> SCDOT DEPARTMENT OF TRANSPORTATION AIKEN COUNTY SC 126 (CLEARWATER RD) WETLANDS PERMIT DRAWINGS CROSS-SECTION VIEW SCALE: N.T.S.				

	PERMANENT WETLAND ARMORING IMPACT
	WETLAND FILL IMPACT
	STREAM FILL IMPACT

**SC 126 (CLEARWATER RD)**  
**STATION 100+00.00**  
**SECTION Q-Q**

COUNTY	ROUTE NO.	ROUTE NAME	SHEET NO.
AIKEN	SC 126	CLEARWATER RD.	20

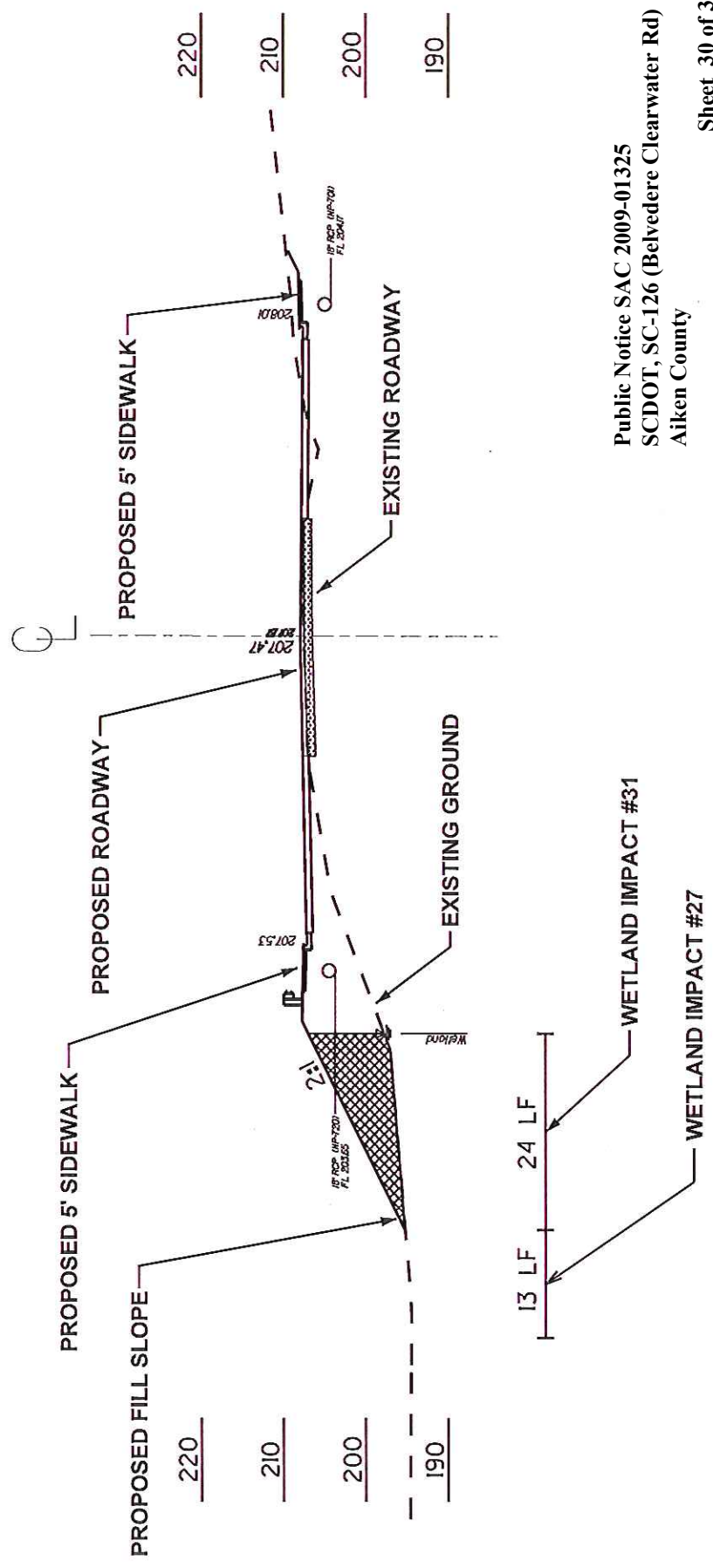

Public Notice SAC 2009-01325  
 SCDOT, SC-126 (Belvedere Clearwater Rd)  
 Aiken County  
 Sheet 30 of 34

APPLICATION BY:	SCDOT
SOUTH CAROLINA DEPARTMENT OF TRANSPORTATION	
AIKEN COUNTY	
SC 126 (CLEARWATER RD)	
WETLANDS PERMIT DRAWINGS	
CROSS-SECTION VIEW	
SCALE:	N.T.S.

4			
3			
2			
1	REV. NO.	BY	DATE
	DESCRIPTION OF REVISION		
	STANTEC PROJECT NUMBER:	175613043	
	DATE:	09/26/2018	
	SCDOT PIN:	41446	

PREPARED BY:  
**Stantec**  
 Stantec Consulting Services  
 4969 Centre Pointe Drive, Suite 200  
 North Charleston, SC 29418  
 Tel: 843.740.7700  
 Fax: 843.740.7707  
 www.stantec.com

	PERMANENT WETLAND ARMORING IMPACT
	WETLAND FILL IMPACT
	STREAM FILL IMPACT

**SC 126 (CLEARWATER RD)**  
**STATION 103+40.00**  
**SECTION R-R**

COUNTY	ROUTE NO.	ROUTE NAME	SHEET NO.
AIKEN	SC 126	CLEARWATER RD.	30

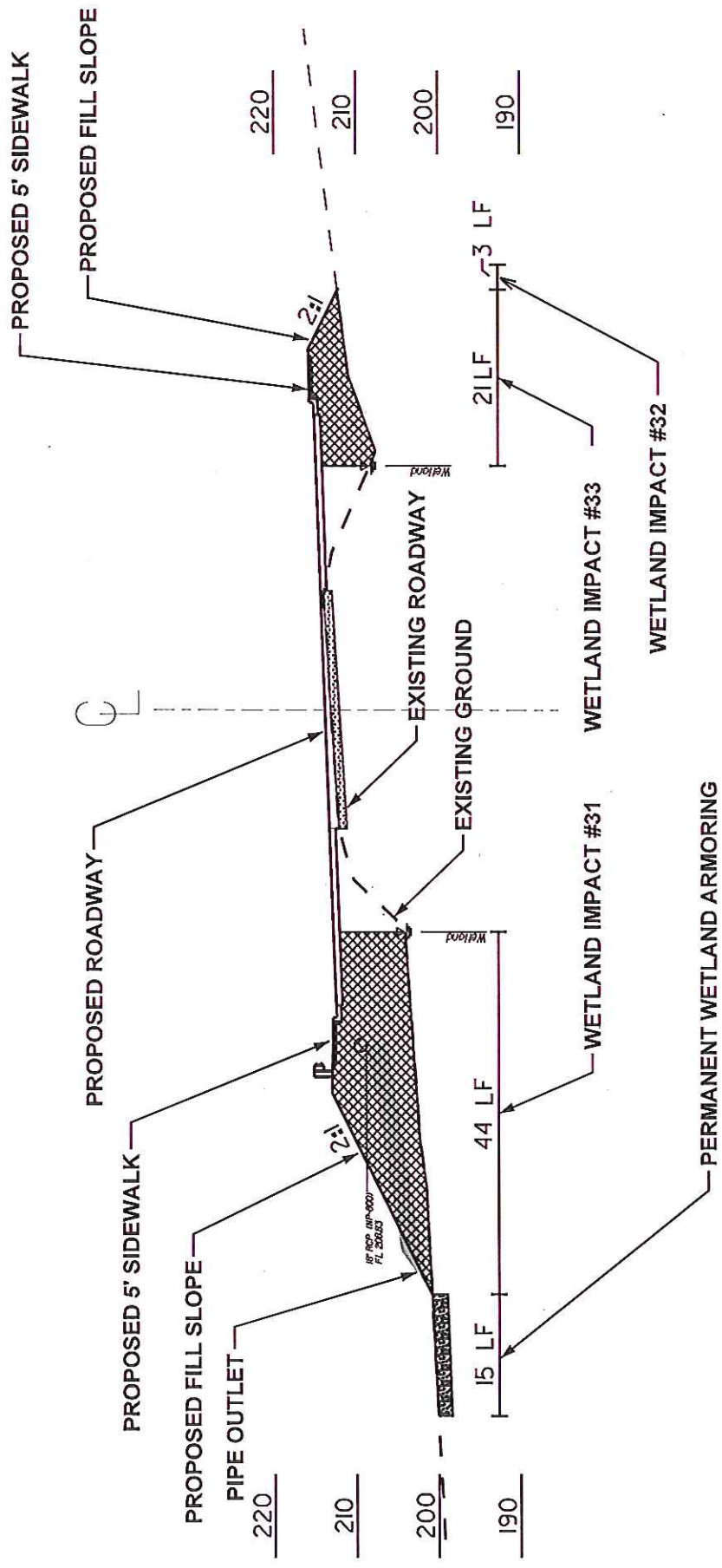

Public Notice SAC 2009-01325  
 SCDOT, SC-126 (Belvedere Clearwater Rd)  
 Aiken County

Sheet 31 of 34

<b>PERMANENT WETLAND ARMORING IMPACT</b> 	4				
	3				
	2				
	1				
<b>WETLAND FILL IMPACT</b> 	REV. NO.	BY	DATE	DESCRIPTION OF REVISION	
	STANTEC PROJECT NUMBER: 175613043		DATE: 09/26/2018		
<b>STREAM FILL IMPACT</b> 	DATE:	09/26/2018			
	SCDOT P/N:	41446			
PREPARED BY: <b>Stantec</b> Stantec Consulting Services 4969 Centre Pointe Drive, Suite 200 North Charleston, SC 29418 Tel: 843.740.7700 Fax: 843.740.7707 www.stantec.com					
APPLICATION BY: <b>SCDOT</b> SOUTH CAROLINA DEPARTMENT OF TRANSPORTATION AIKEN COUNTY SC 126 (CLEARWATER RD) WETLANDS PERMIT DRAWINGS CROSS-SECTION VIEW SCALE: N.T.S.					

COUNTY	ROUTE NO.	ROUTE NAME	SHEET NO.
AIKEN	SC 126	CLEARWATER RD.	51

**SC 126 (CLEARWATER RD)**  
**STATION 107+50.00**  
**SECTION S-S**

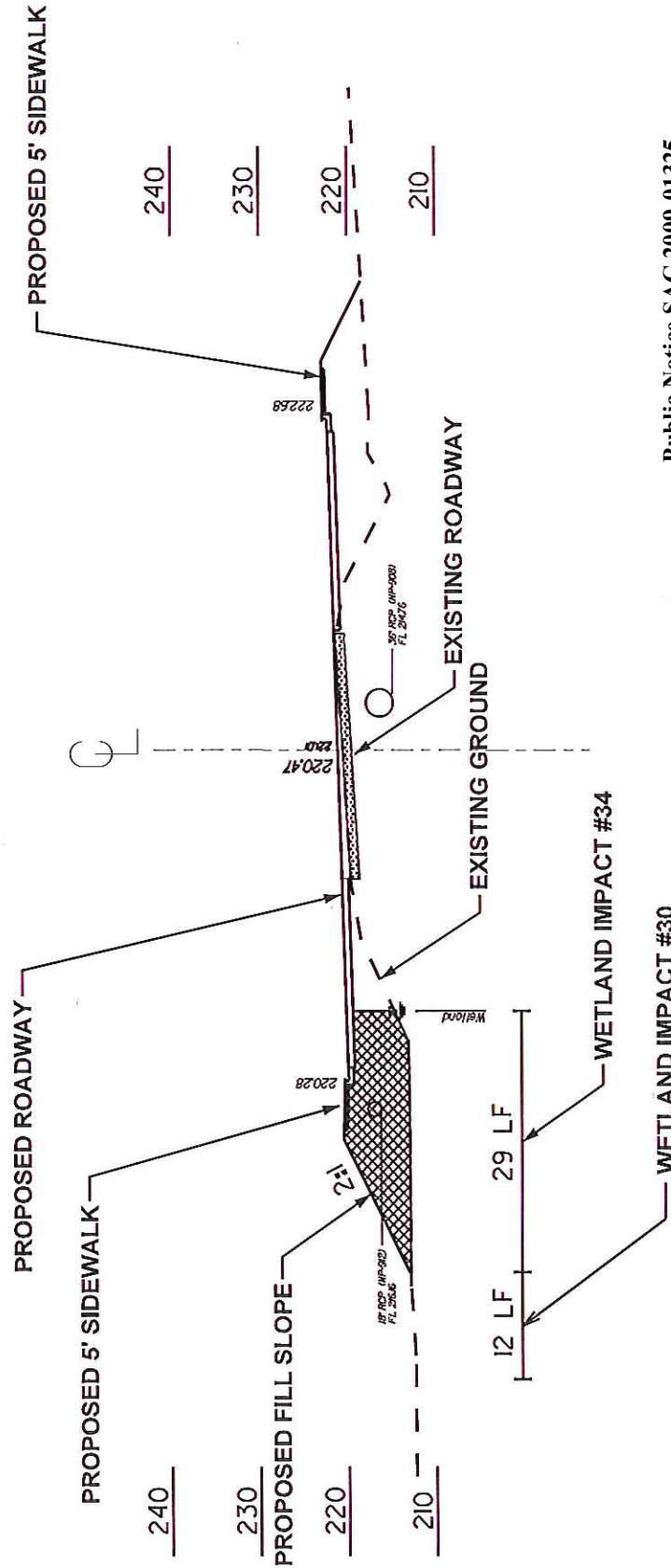

Public Notice SAC 2009-01325  
 SCDOT, SC-126 (Belvedere Clearwater Rd)  
 Aiken County

Sheet 32 of 34

<b>PERMANENT WETLAND ARMORING IMPACT</b> 	4				
	3				
	2				
	1				
<b>WETLAND FILL IMPACT</b> 	REV. NO.	BY	DATE	DESCRIPTION OF REVISION	
	STANTEC PROJECT NUMBER		175613043		
<b>STREAM FILL IMPACT</b> 	DATE:	09/26/2018			
	SCDOT PIN:	41446			
<b>PREPARED BY:</b>  Stantec Consulting Services 4869 Centre Pointe Drive, Suite 200 North Charleston, SC 29418 Tel: 843.740.7700 Fax: 843.740.7707 www.stantec.com					
<b>APPLICATION BY:</b>  SOUTH CAROLINA DEPARTMENT OF TRANSPORTATION AIKEN COUNTY SC 126 (CLEARWATER RD) WETLANDS PERMIT DRAWINGS CROSS-SECTION VIEW SCALE: N.T.S.					

COUNTY	ROUTE NO.	ROUTE NAME	SHEET NO.
AIKEN	SC 126	CLEARWATER RD.	32

**SC 126 (CLEARWATER RD)**  
**STATION 118+00.00**  
**SECTION T-T**

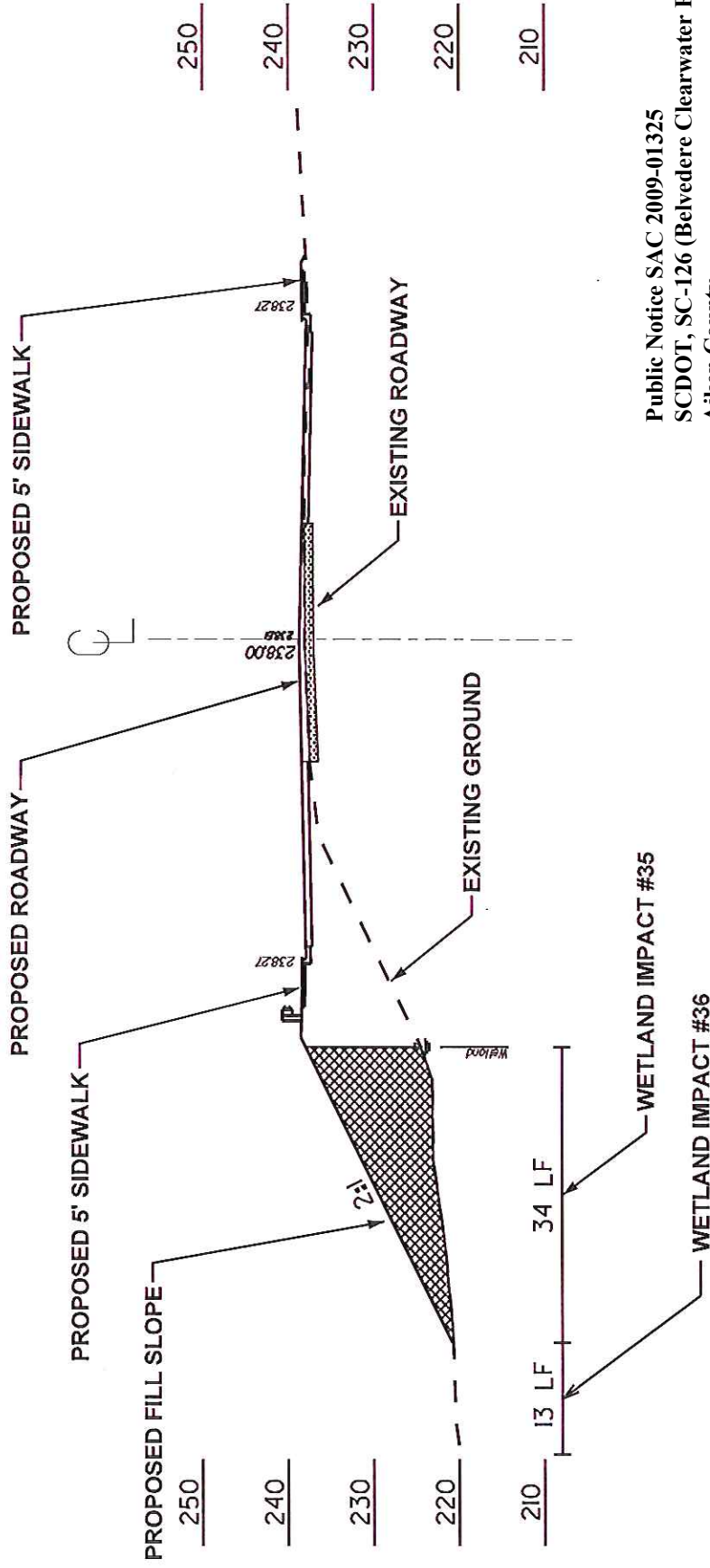

Public Notice SAC 2009-01325  
 SCDOT, SC-126 (Belvedere Clearwater Rd)  
 Aiken County

Sheet 33 of 34

<b>PERMANENT WETLAND ARMORING IMPACT</b> 	<b>PREPARED BY:</b> Stantec Stantec Consulting Services 4969 Centre Pointe Drive, Suite 200 North Charleston, SC 29418 Tel: 843.740.7700 Fax: 843.740.7707 www.stantec.com		<b>APPLICATION BY:</b> SCDOT SOUTH CAROLINA DEPARTMENT OF TRANSPORTATION AIKEN COUNTY SC 126 (CLEARWATER RD) WETLANDS PERMIT DRAWINGS CROSS-SECTION VIEW	
	<b>WETLAND FILL IMPACT</b> 	REV. NO. _____ BY _____ DATE _____ DESCRIPTION OF REVISION _____	STANTEC PROJECT NUMBER: 175613043 DATE: 09/26/2018 SCDOT PIN: 41446	SCALE: N.T.S.
<b>STREAM FILL IMPACT</b> 				SCDOT PROJECT NUMBER: 41446

\\cam\soft\_data\Virtual\Workspaces\workaroush\17561\vicinity\17561109\03\_data\ch1\_cad\ch1new\wgs84\Vicinity\_20180825.mxd Rev. 08-20 by:malsberson

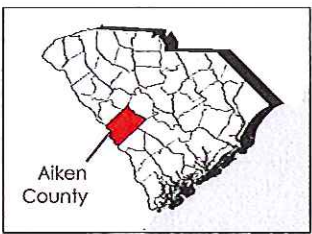
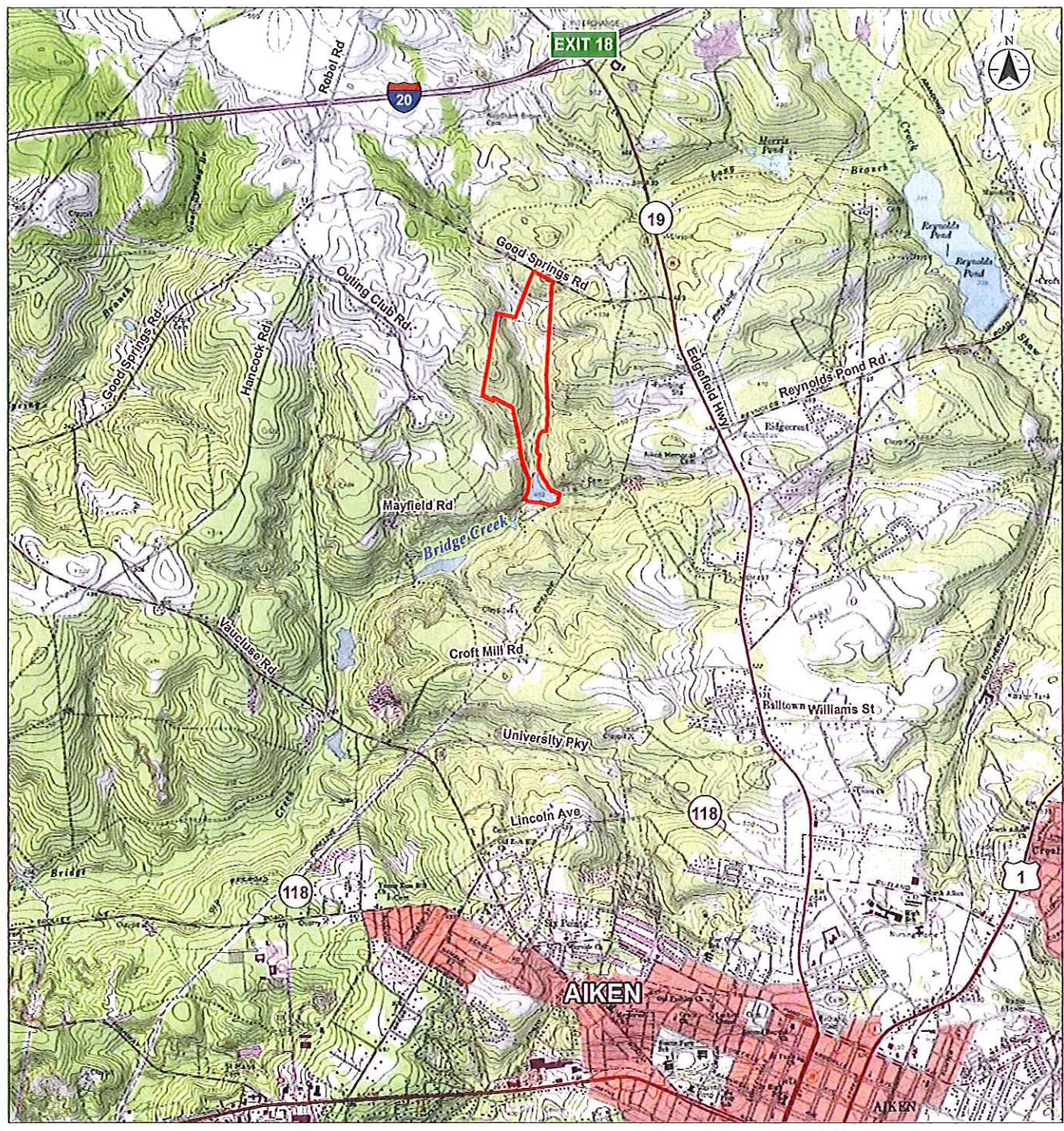

**Legend**  
 Bridge Creek Mitigation Site (~136 Acres)



**Stantec**  
 175613043 REVA

Project Location  
 Aiken  
 Aiken County, SC  
 Prepared by MSS on 2018-08-20  
 Technical Review by KIW on 2018-08-22  
 Independent Review by MMR on 2018-08-24

Client/Project  
 SCDOT  
 Bridge Creek Mitigation Site  
 Mitigation Plan  
 Figure No. **XXXX**

Sheet  
**Vicinity Map**

**Notes**  
 1. Coordinate System: NAD 1983 StatePlane South Carolina FIPS 3900 Feet Intl  
 2. Base features USGS 24K TopoQuad

Disclaimer: Stantec assumes no responsibility for data supplied in electronic format. The recipient accepts full responsibility for verifying the accuracy and completeness of the data. The recipient releases Stantec, its officers, employees, consultants and agents, from any and all claims arising in any way from the content or provision of the data.

**Public Notice SAC 2009-01325**  
**SCDOT, SC-126 (Belvedere**  
**Clearwater Rd)**  
**Aiken County Sheet 34 of 34**