STATION	DESCRIPTION	ELEV.	OFFSET	SIDE	NAD83 COORDINATES EASTING	NAD83 COORDINATES NORTHING	NAD27 COORDINATES EASTING	NAD27 COORDINATES NORTHING
835+76.62			189.92	LEFT	2,674,632.47	718,394.65	2674702.83	294052.26
			190.02	RIGHT	2,674,402.45	718,697.04	2674472.66	294354.62
850+76.34			190.19	LEFT	2,673,438.95	717,486.47	2673509.47	293143.47
			189.82	RIGHT	2,673,208.92	717,788.96	2673279.29	293445.92
866+86.75			189.91	LEFT	2,672,157.06	716,511.77	2672227.75	292168.11
			190.02	RIGHT	2,671,927.04	716,814.17	2671997.58	292470.47
881+96.50			189.91	LEFT	2,670,955.42	715,597.76	2671026.27	291253.48
			190.01	RIGHT	2,670,725.40	715,900.16	2670796.10	291555.84
896+74.79			189.93	LEFT	2,669,778.82	714,702.80	2669849.82	290357.91
			189.17	RIGHT	2,669,548.31	715,004.52	2669620.16	290659.60
911+74.32			189.94	LEFT	2,668,585.32	713,794.98	2668656.48	289449.48
			189.39	RIGHT	2,668,355.68	714,096.88	2668426.68	289751.35

REVISIONS

REVISION SYMBOL	NO. SYMS.	AMND / COR	DESCRIPTION	DATE	APPROVED	

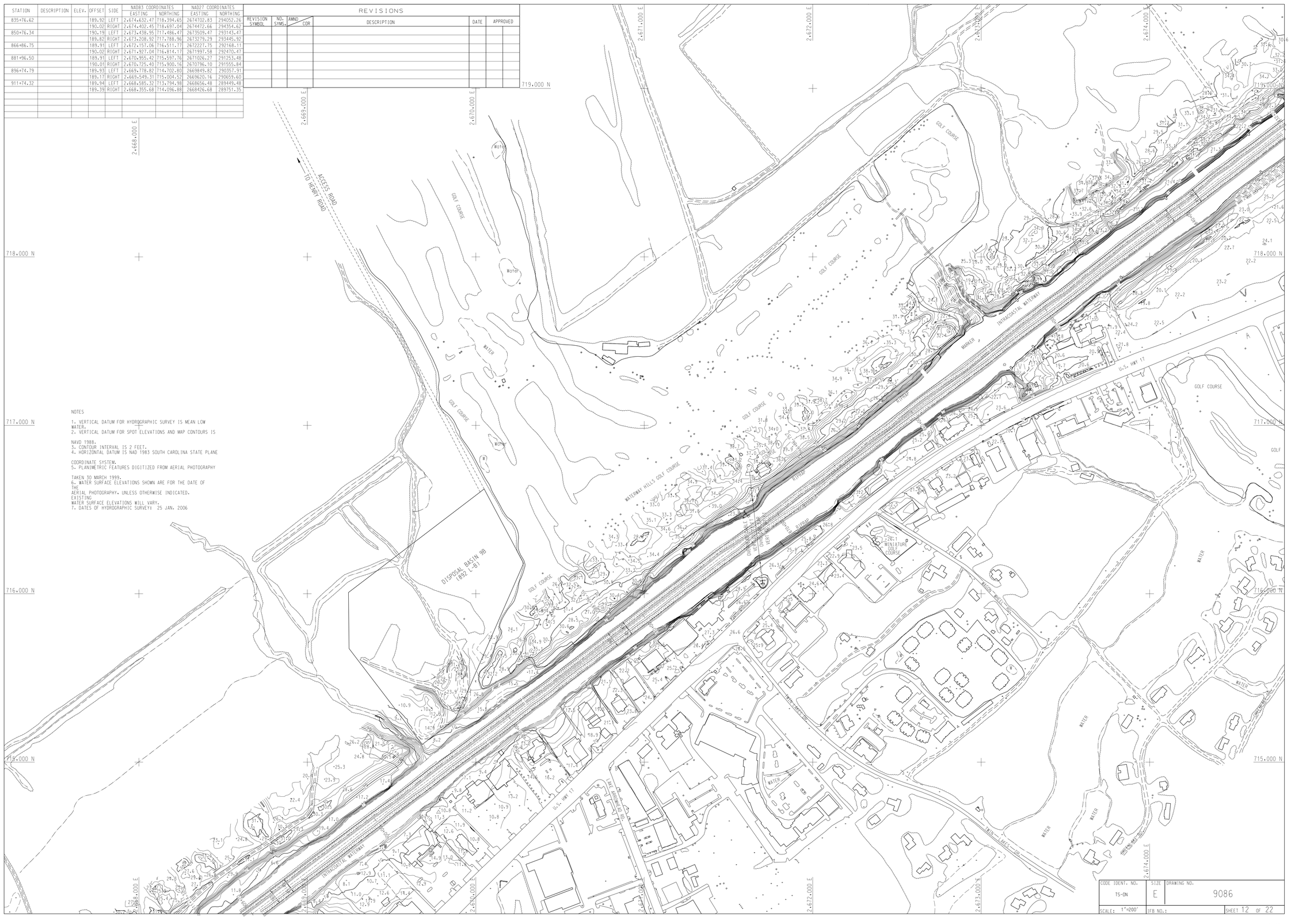

NOTES

1. VERTICAL DATUM FOR HYDROGRAPHIC SURVEY IS MEAN LOW WATER.
2. VERTICAL DATUM FOR SPOT ELEVATIONS AND MAP CONTOURS IS

NAVD 1988.
3. CONTOUR INTERVAL IS 2 FEET.
4. HORIZONTAL DATUM IS NAD 1983 SOUTH CAROLINA STATE PLANE

COORDINATE SYSTEM.
5. PLANIMETRIC FEATURES DIGITIZED FROM AERIAL PHOTOGRAPHY

TAKEN 30 MARCH 1999.
6. WATER SURFACE ELEVATIONS SHOWN ARE FOR THE DATE OF THE
AERIAL PHOTOGRAPHY. UNLESS OTHERWISE INDICATED.
EXISTING
WATER SURFACE ELEVATIONS WILL VARY.
7. DATES OF HYDROGRAPHIC SURVEY: 25 JAN. 2006

CODE IDENT. NO.	SIZE	DRAWING NO.
TS-DN	E	9086
SCALE: 1"=200'	IFB NO.:	SHEET 12 OF 22

9086S12.DGN

.../9086AIWW-LW/dgn/9086S12.DGN 6/13/2006 1:44:02 PM