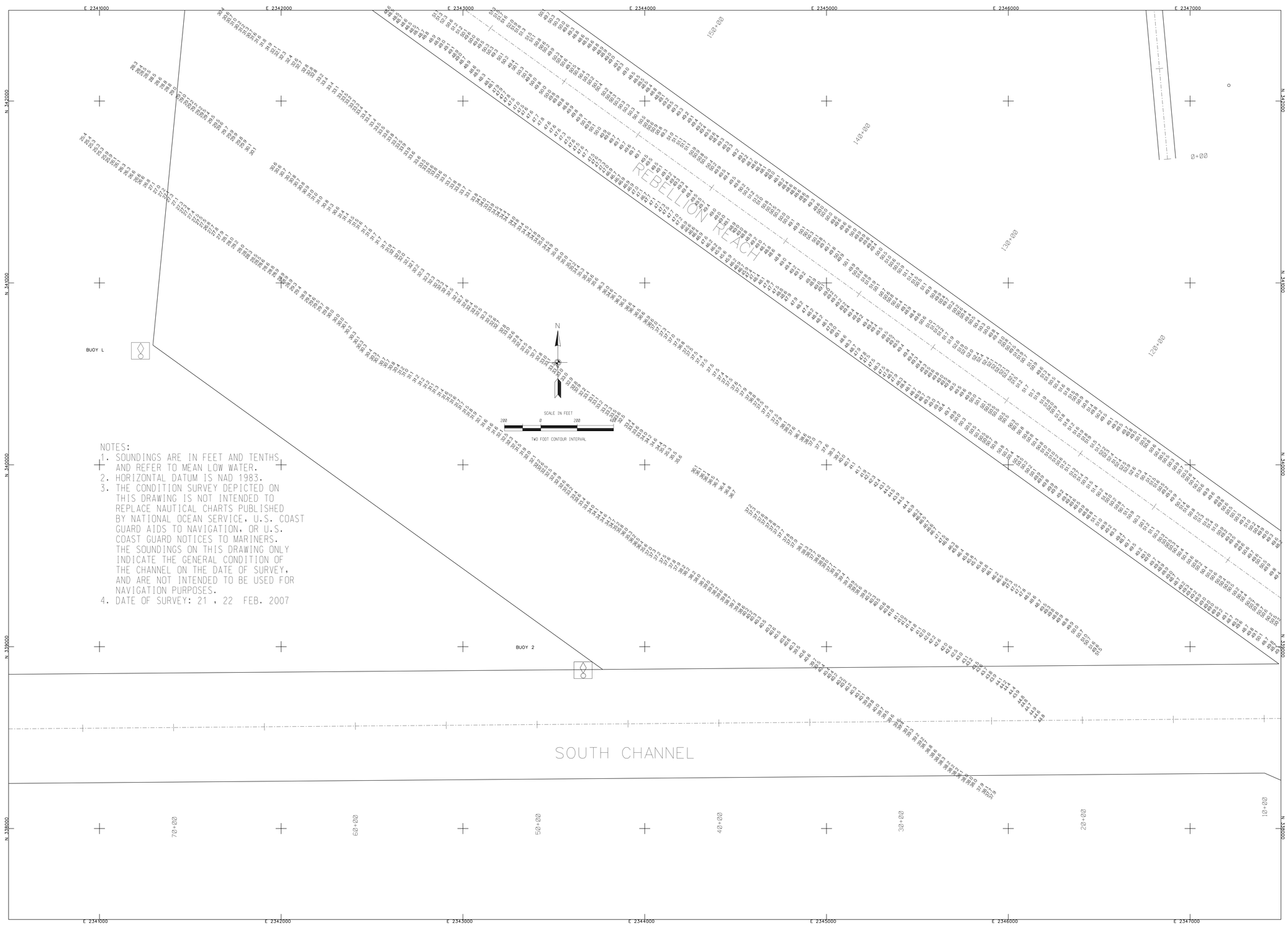

NOTES:
1. SOUNDINGS ARE IN FEET AND TENTHS AND REFER TO MEAN LOW WATER.
2. HORIZONTAL DATUM IS NAD 1983.
3. THE CONDITION SURVEY DEPICTED ON THIS DRAWING IS NOT INTENDED TO REPLACE NAUTICAL CHARTS PUBLISHED BY NATIONAL OCEAN SERVICE, U.S. COAST GUARD AIDS TO NAVIGATION, OR U.S. COAST GUARD NOTICES TO MARINERS. THE SOUNDINGS ON THIS DRAWING ONLY INDICATE THE GENERAL CONDITION OF THE CHANNEL ON THE DATE OF SURVEY, AND ARE NOT INTENDED TO BE USED FOR NAVIGATION PURPOSES.
4. DATE OF SURVEY: 21 , 22 FEB. 2007

US Army Corps of Engineers
Charleston District

Mark	Date	Description	Mark	Date	Description

Designed by:
Drawn by: MRV
Cad by:
Reviewed by:
Submitted by:
Date: FEB 2007
Design file no: 9150
Drawing Code:
File name: 9150.dgn
Dwg scale: 1" = 200'

U.S. ARMY ENGINEER DISTRICT
CORPS OF ENGINEERS
CHARLESTON, SOUTH CAROLINA

9150

CHARLESTON HARBOR

LOWER CHARLESTON PROFILES

CHARLESTON COUNTY SOUTH CAROLINA

SHEET REFERENCE NUMBER
CV-SP0059

SHEET 6 OF 13

.../9150-CHL/dgn/9150806.DGN 3/8/2007 9:27:19 AM