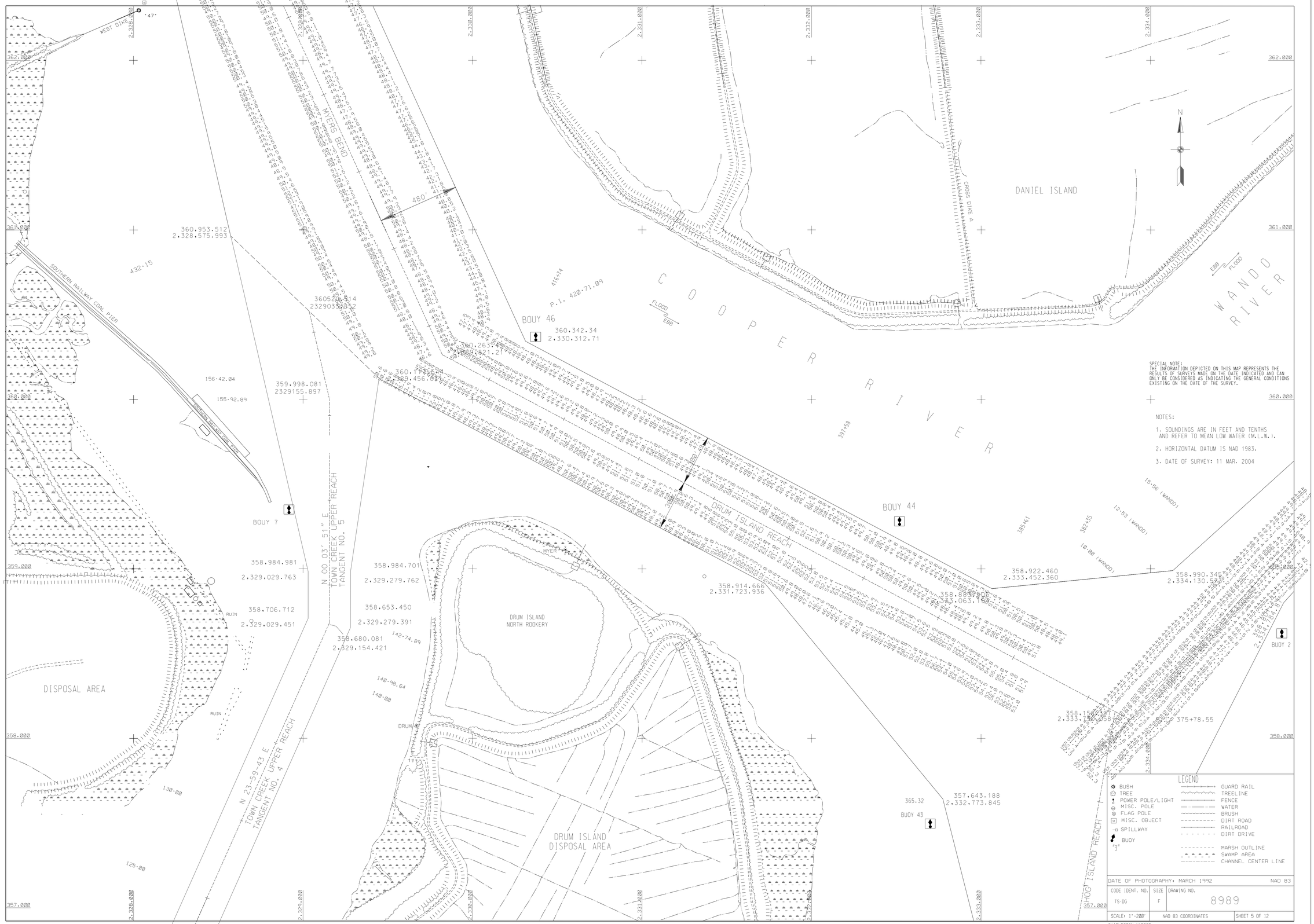
WEST DIKE
MYERS BEND
480'
DANIEL ISLAND
CROSS DIKE A
N
COOPER RIVER
WANDO RIVER
FLOOD
EBB
P.I. 420+71.09
BOUY 46
360.342.34
2.330.312.71
SOUTHERN RAILWAY COAL PIER
SOUTHERN RAILWAY TRACK
BOUY 7
BOUY 44
BOUY 43
BOUY 2
DRUM ISLAND REACH
N 00 03' 51" E
TOWN CREEK UPPER REACH
TANGENT NO. 5
N 23-59-43 E
TOWN CREEK UPPER REACH
TANGENT NO. 4
DISPOSAL AREA
RUIN
DRUM ISLAND
NORTH ROOKERY
DRUM ISLAND
DISPOSAL AREA
HOG ISLAND REACH
15.56 (WANDO)
12.53 (WANDO)
10.00 (WANDO)
375+78.55
SPECIAL NOTE:
THE INFORMATION DEPICTED ON THIS MAP REPRESENTS THE RESULTS OF SURVEYS MADE ON THE DATE INDICATED AND CAN ONLY BE CONSIDERED AS INDICATING THE GENERAL CONDITIONS EXISTING ON THE DATE OF THE SURVEY.
NOTES:
1. SOUNDINGS ARE IN FEET AND TENTHS AND REFER TO MEAN LOW WATER (M.L.W.).
2. HORIZONTAL DATUM IS NAD 1983.
3. DATE OF SURVEY: 11 MAR. 2004
LEGEND
BUSH
TREE
POWER POLE/LIGHT
MISC. POLE
FLAG POLE
MISC. OBJECT
SPILLWAY
BUOY
GUARD RAIL
TREELINE
FENCE
WATER
BRUSH
DIRT ROAD
RAILROAD
DIRT DRIVE
MARSH OUTLINE
SWAMP AREA
CHANNEL CENTER LINE
DATE OF PHOTOGRAPHY: MARCH 1992
NAD 83
CODE IDENT. NO. TS-DG
SIZE F
DRAWING NO. 8989
SCALE: 1"=200'
NAD 83 COORDINATES
SHEET 5 OF 12
CHARLESTON HARBOR
8989S05.DGN