

753000 2735000

78°34'30"W 2736000

2737000

33°52'30"N 2738000

78°34'0"W

2739000

2740000

78°33'30"W 2741000

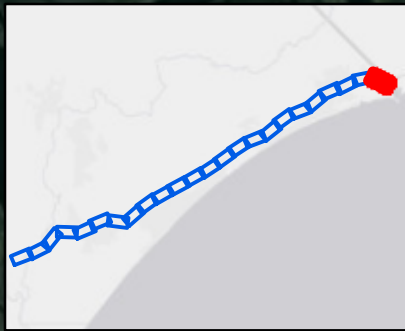

2734000

752000

33°52'30"N

751000

2733000

750000

749000

2741000

33°52'0"N

748000

747000

2740000

746000

749000 2733000 78°35'0"W 33°52'0"N 2734000 748000 2735000 78°34'30"W 2736000 747000 2737000 78°34'0"W 2738000 746000 2739000

SHEET REFERENCE NUMBER C003 Page 1 of 24

Atlantic Intercoastal Waterway (AIWW) Channel Survey  
The information depicted on this map represents the results of surveys made on the dates indicated and can only be considered as indicating the general conditions existing at that time.  
Concluded on: 04 FEB 2021  
Little River, SC to Bucksport, SC

U.S. ARMY ENGINEER DISTRICT CORPS OF ENGINEERS CHARLESTON, SOUTH CAROLINA  
SPATIAL DATA BRANCH 69A HAGOOD AVE CHARLESTON, SC 29403  
CESAC-GIS@USACE.ARMY.MIL

Designed By: eHydro Software v3.82  
Reviewed By: CCW  
Reference Scale: 1 inch = 500 feet  
Projection: NAD 1983 StatePlane South Carolina FIPS 3900 Feet

Survey Date: 04 FEB 2021  
Production Date: 17 FEB 2021  
Project Reference Number: CESAC-PRA-0001  
Survey Type: Condition

Shoalest Sounding  
Sounding may cover several point areas and is calculated per reach quarter area  
"+ " indicates sounding above MLLW

USCG Beacon  
Green  
Red  
White

USCG Buoy  
Green  
Red  
Coast Guard Racon  
USCG Light  
White  
Yellow

Depth in feet  
0-3  
3 to 6  
6 to 9  
9 to 12  
Greater Than 12



Production Notes:  
1. The information depicted on this product is for plotting purposes only.  
2. Vector hydrographic data derived from surveys conducted by the USACE and approved partners.  
3. Soundings are in feet and refer to Mean Lower Low Water (MLLW).  
4. Raster Background: ArcGIS Online Image Basemap.

In no event shall the U.S. Army Corps of Engineers, Charleston District Office, Spatial Data Branch be liable for direct, indirect, incidental, consequential or special damages of any kind, including, but not limited to, loss of anticipated profits or benefits arising out of use of or reliance on the data.  
These data sets have been developed from the best available sources. Although efforts have been made to ensure that the datasets are accurate and reliable, errors and variable conditions originating from physical sources used to develop the data may be reflected in the data supplied.  
This product is not intended to be used for navigation.  
Mariners are encouraged to use all prudent safety measures.



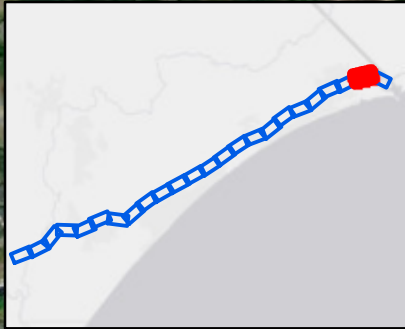

2725000 78°36'30"W 2726000 752000 2727000 752000 2728000 78°36'0"W 2729000 78°36'0"W 2730000 753000 78°35'30"W 2731000 753000 2732000

33°52'30"N 751000 2725000 750000 749000 748000 33°52'0"N 749000 751000 750000 749000 2726000 2727000 2728000 78°36'0"W 2729000 748000 2730000 78°35'30"W 2731000 749000 2732000 2733000 78°35'0"W

SHEET  
REFERENCE  
NUMBER  
C003  
Page 2 of 24

**Atlantic Intercoastal Waterway (AIWW)  
Channel Survey**  
The information depicted on this map represents the results of surveys made on the dates indicated and can only be considered as indicating the general conditions existing at that time.  
Concluded on: **04 FEB 2021**  
Little River, SC to Bucksport, SC

U.S. ARMY ENGINEER DISTRICT  
CORPS OF ENGINEERS  
CHARLESTON, SOUTH CAROLINA  
SPATIAL DATA BRANCH  
69A HAGOOD AVE  
CHARLESTON, SC 29403  
CESAC-GIS@USACE.ARMY.MIL

Designed By: <b>eHydro Software v3.82</b>	Survey Date: <b>04 FEB 2021y</b>	Production Date: <b>17 FEB 2021</b>
Reviewed By: <b>CCW</b>	Absolute Scale: <b>1:6,000</b>	Project Reference Number: <b>CESAC-PRA-0001</b>
Reference Scale: <b>1 inch = 500 feet</b>	Survey Type: <b>Condition</b>	
Projection: <b>NAD 1983 StatePlane South Carolina FIPS 3900 Feet</b>		

**Shoalest Sounding**  
Sounding may cover several point areas and is calculated per reach quarter area  
"+ " indicates sounding above MLLW

**USCG Beacon**  
Green  
Red  
White

**USCG Buoy**  
Green  
Red  
Coast Guard Racon

**White**  
**Yellow**  
**USCG Light**

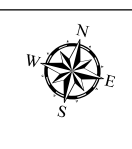
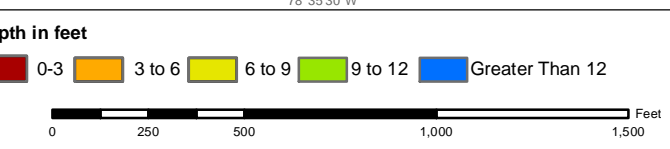

**Production Notes:**  
1. The information depicted on this product is for plotting purposes only.  
2. Vector hydrographic data derived from surveys conducted by the USACE and approved partners.  
3. Soundings are in feet and refer to Mean Lower Low Water (MLLW).  
4. Raster Background: ArcGIS Online Image Basemap.

In no event shall the U.S. Army Corps of Engineers, Charleston District Office, Spatial Data Branch be liable for direct, indirect, incidental, consequential or special damages of any kind, including, but not limited to, loss of anticipated profits or benefits arising out of use of or reliance on the data.  
These data sets have been developed from the best available sources. Although efforts have been made to ensure that the datasets are accurate and reliable, errors and variable conditions originating from physical sources used to develop the data may be reflected in the data supplied.  
**This product is not intended to be used for navigation.**  
Mariners are encouraged to use all prudent safety measures.



2718000 78°38'0"W 33°52'0"N 748000 2719000 2720000 749000 78°37'30"W 2721000 2722000 750000 78°37'0"W 2723000 751000

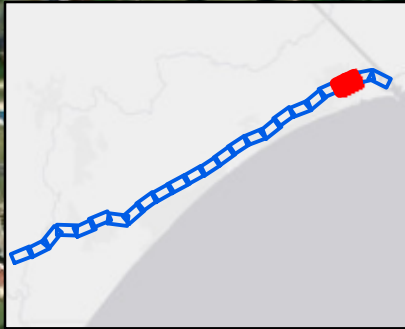

Atlantic Intercoastal Waterway (AIWW) Channel Survey  
 The information depicted on this map represents the results of surveys made on the dates indicated and can only be considered as indicating the general conditions existing at that time.  
 Concluded on: **04 FEB 2021**  
 Little River, SC to Bucksport, SC

U.S. ARMY ENGINEER DISTRICT  
 CORPS OF ENGINEERS  
 CHARLESTON, SOUTH CAROLINA  
 SPATIAL DATA BRANCH  
 69A HAGOOD AVE  
 CHARLESTON, SC 29403  
 CESAC-GIS@USACE.ARMY.MIL

Designed By: eHydro Software v3.8.2  
 Reviewed By: CCW  
 Absolute Scale: 1:6,000  
 Reference Scale: 1 inch = 500 feet  
 Projection: NAD 1983 StatePlane South Carolina FIPS 3900 Feet

Survey Date: 04 FEB 2021  
 Production Date: 17 FEB 2021  
 Project Reference Number: CESAC-PRA-0001  
 Survey Type: Condition

**Shoalest Sounding**  
 Sounding  
 Sounding may cover several point areas and is calculated per reach quarter area  
 "+" indicates sounding above MLLW

**USCG Beacon**  
 Green  
 Red  
 White

**USCG Buoy**  
 Green  
 Red  
 Coast Guard Racon

**USCG Light**  
 White  
 Yellow

**Depth in feet**  
 0-3  
 3 to 6  
 6 to 9  
 9 to 12  
 Greater Than 12

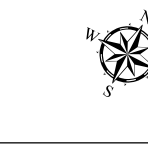

**Production Notes:**  
 1. The information depicted on this product is for plotting purposes only.  
 2. Vector hydrographic data derived from surveys conducted by the USACE and approved partners.  
 3. Soundings are in feet and refer to Mean Lower Low Water (MLLW).  
 4. Raster Background: ArcGIS Online Image Basemap.

In no event shall the U.S. Army Corps of Engineers, Charleston District Office, Spatial Data Branch be liable for direct, indirect, incidental, consequential or special damages of any kind, including, but not limited to, loss of anticipated profits or benefits arising out of use of or reliance on the data.  
 These data sets have been developed from the best available sources. Although efforts have been made to ensure that the datasets are accurate and reliable, errors and variable conditions originating from physical sources used to develop the data may be reflected in the data supplied.  
 This product is not intended to be used for navigation.  
 Mariners are encouraged to use all prudent safety measures.



SHEET REFERENCE NUMBER  
 C003  
 Page 3 of 24

747000  
 2718000  
 78°38'0"W  
 745000  
 33°51'30"N  
 2719000

751000  
 2725000  
 750000  
 749000  
 78°36'30"W  
 2726000  
 33°52'0"N  
 748000  
 2719000

2720000 78°37'30"W 2721000 2722000 2723000 33°51'30"N 78°37'0"W 2724000 746000 725000 78°36'30"W 2726000

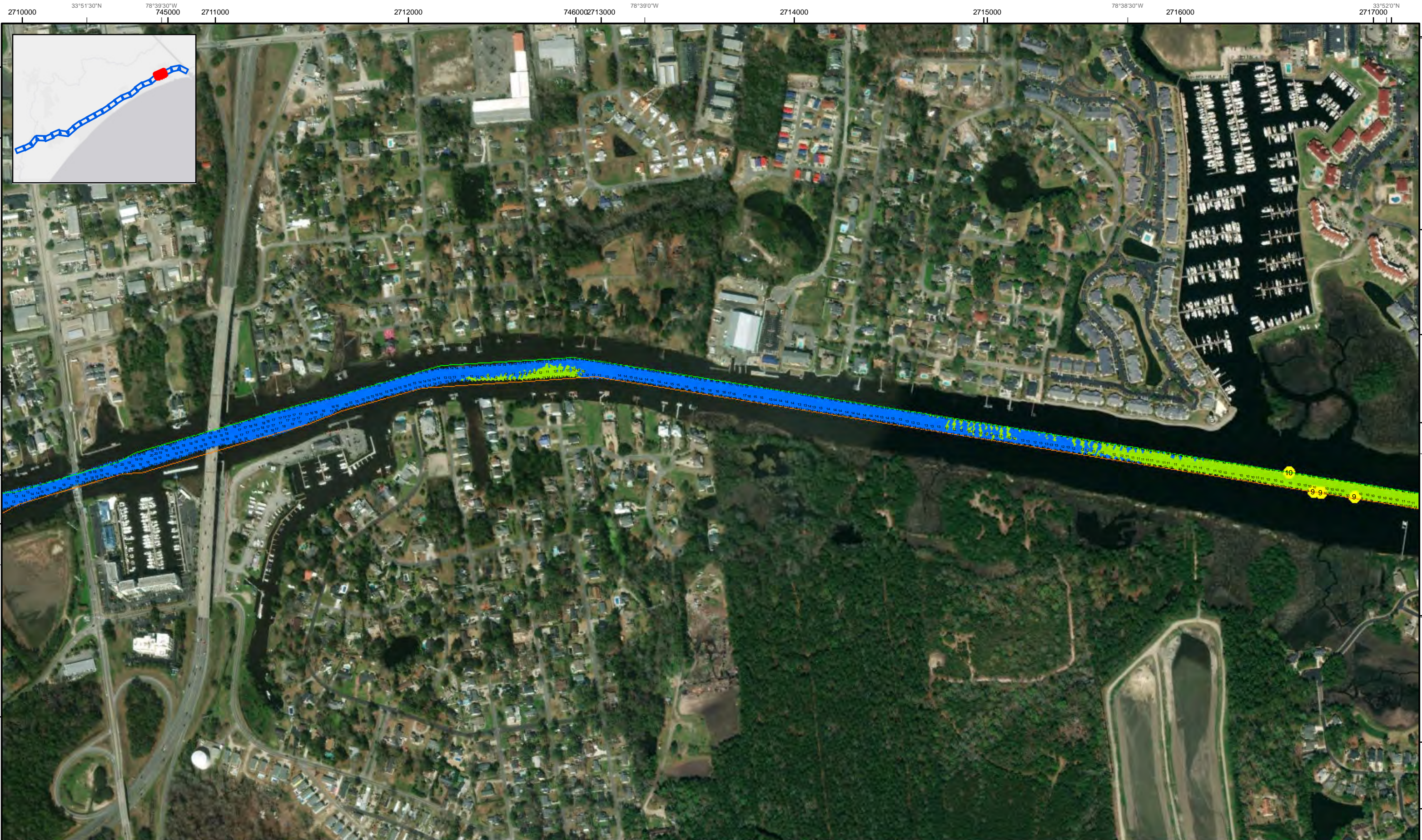

SHEET  
REFERENCE  
NUMBER  
C003  
Page 4 of 24

**Atlantic Intercoastal Waterway (AIWW)  
Channel Survey**  
The information depicted on this map represents the  
results of surveys made on the dates indicated and  
can only be considered as indicating the general  
conditions existing at that time.  
Concluded on: **04 FEB 2021**  
Little River, SC to Bucksport, SC

U.S. ARMY ENGINEER DISTRICT  
CORPS OF ENGINEERS  
CHARLESTON, SOUTH CAROLINA  
SPATIAL DATA BRANCH  
69A HAGOOD AVE  
CHARLESTON, SC 29403  
CESAC-GIS@USACE.ARMY.MIL

Designed By:  
**eHydro Software v3.82**  
Reviewed By:  
**CCW**  
Reference Scale:  
**1 inch = 500 feet**  
Projection:  
**NAD 1983 StatePlane South Carolina FIPS 3900 Feet**

Survey Date:  
**04 FEB 2021**  
Production Date:  
**17 FEB 2021**  
Project Reference Number:  
**CESAC-PRA-0001**  
Survey Type:  
**Condition**

**Shoalest Sounding**  
● Sounding  
Sounding may cover several  
point areas and is calculated  
per reach quarter area  
"±" indicates sounding above MLLW

**USCG Beacon**  
■ Green  
▲ Red  
□ White

**USCG Buoy**  
● Green  
● Red  
● Coast Guard Racon

○ White  
○ Yellow  
○ USCG Light

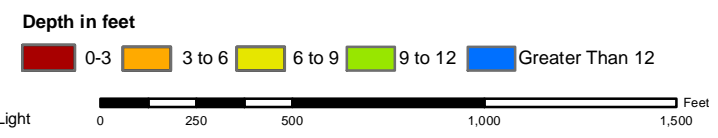

**Production Notes:**  
1. The information depicted on this product is for plotting purposes only.  
2. Vector hydrographic data derived from surveys conducted by the USACE and approved partners.  
3. Soundings are in feet and refer to Mean Lower Low Water (MLLW).  
4. Raster Background: ArcGIS Online Image Basemap.

In no event shall the U.S. Army Corps of Engineers, Charleston District Office, Spatial Data Branch be liable for direct, indirect, incidental, consequential or special damages of any kind, including, but not limited to, loss of anticipated profits or benefits arising out of use of or reliance on the data.  
These data sets have been developed from the best available sources. Although efforts have been made to ensure that the datasets are accurate and reliable, errors and variable conditions originating from physical sources used to develop the data may be reflected in the data supplied.  
This product is not intended to be used for navigation.  
Mariners are encouraged to use all prudent safety measures.



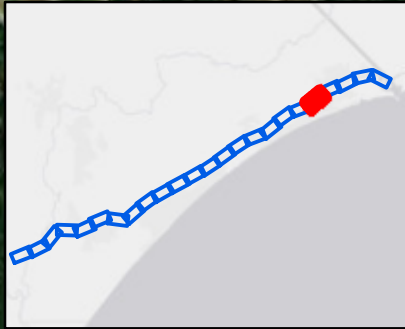
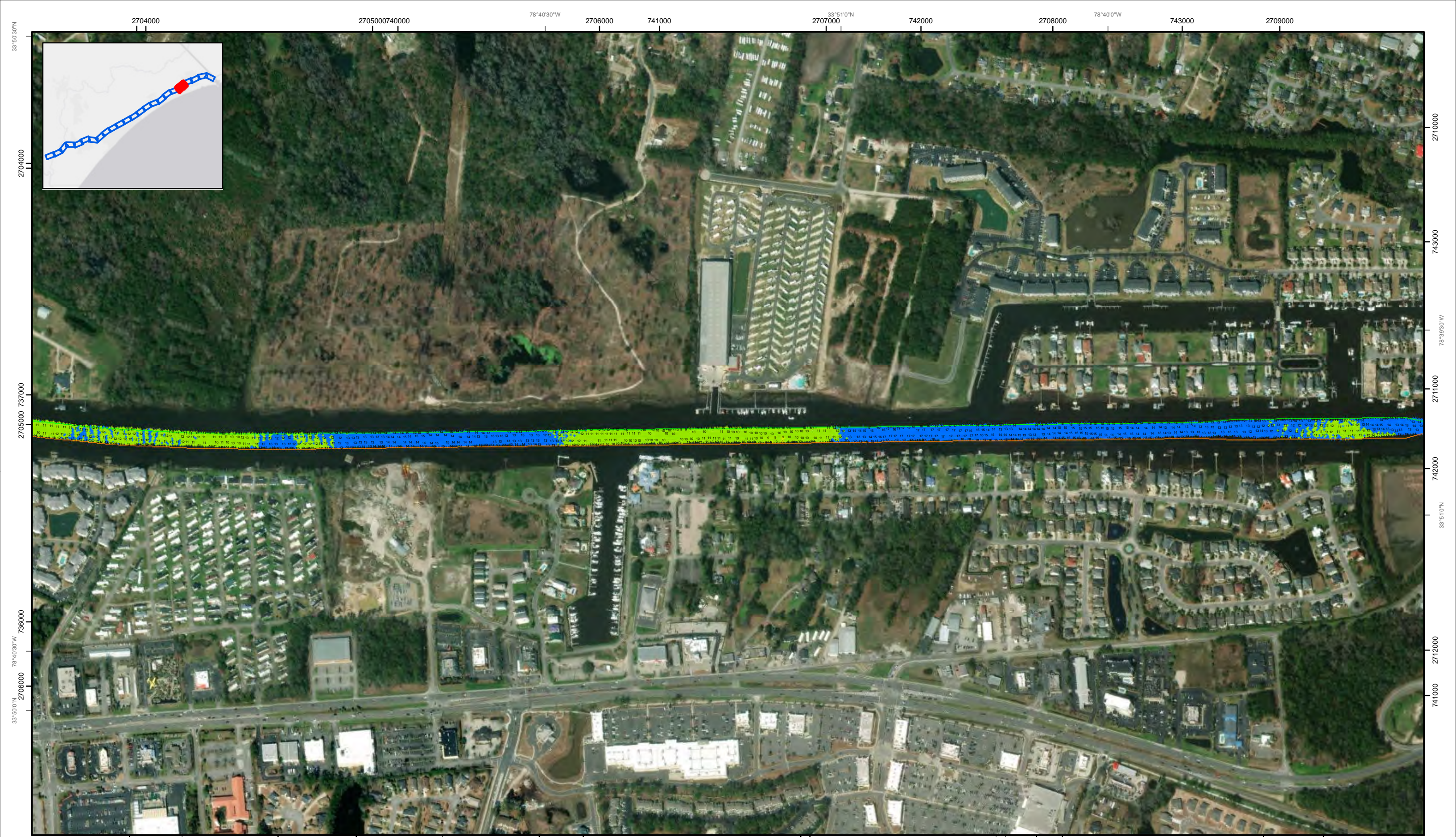

2704000 2705000 2706000 2707000 2708000 2709000 2710000 2711000 2712000 2713000 2714000 2715000 2716000 2717000 2718000 2719000 2720000 2721000 2722000 2723000 2724000 2725000 2726000 2727000 2728000 2729000 2730000 2731000 2732000 2733000 2734000 2735000 2736000 2737000 2738000 2739000 2740000 2741000 2742000 2743000 2744000 2745000 2746000 2747000 2748000 2749000 2750000

33°50'30"N 33°50'00"N 33°49'30"N 33°49'00"N 33°48'30"N 33°48'00"N 33°47'30"N 33°47'00"N 33°46'30"N 33°46'00"N 33°45'30"N 33°45'00"N 33°44'30"N 33°44'00"N 33°43'30"N 33°43'00"N 33°42'30"N 33°42'00"N 33°41'30"N 33°41'00"N 33°40'30"N 33°40'00"N 33°39'30"N 33°39'00"N 33°38'30"N 33°38'00"N 33°37'30"N 33°37'00"N 33°36'30"N 33°36'00"N 33°35'30"N 33°35'00"N 33°34'30"N 33°34'00"N 33°33'30"N 33°33'00"N 33°32'30"N 33°32'00"N 33°31'30"N 33°31'00"N 33°30'30"N 33°30'00"N 33°29'30"N 33°29'00"N 33°28'30"N 33°28'00"N 33°27'30"N 33°27'00"N 33°26'30"N 33°26'00"N 33°25'30"N 33°25'00"N 33°24'30"N 33°24'00"N 33°23'30"N 33°23'00"N 33°22'30"N 33°22'00"N 33°21'30"N 33°21'00"N 33°20'30"N 33°20'00"N 33°19'30"N 33°19'00"N 33°18'30"N 33°18'00"N 33°17'30"N 33°17'00"N 33°16'30"N 33°16'00"N 33°15'30"N 33°15'00"N 33°14'30"N 33°14'00"N 33°13'30"N 33°13'00"N 33°12'30"N 33°12'00"N 33°11'30"N 33°11'00"N 33°10'30"N 33°10'00"N 33°9'30"N 33°9'00"N 33°8'30"N 33°8'00"N 33°7'30"N 33°7'00"N 33°6'30"N 33°6'00"N 33°5'30"N 33°5'00"N 33°4'30"N 33°4'00"N 33°3'30"N 33°3'00"N 33°2'30"N 33°2'00"N 33°1'30"N 33°1'00"N 33°0'30"N 33°0'00"N

78°40'30"W 78°40'00"W 78°39'30"W 78°39'00"W 78°38'30"W 78°38'00"W 78°37'30"W 78°37'00"W 78°36'30"W 78°36'00"W 78°35'30"W 78°35'00"W 78°34'30"W 78°34'00"W 78°33'30"W 78°33'00"W 78°32'30"W 78°32'00"W 78°31'30"W 78°31'00"W 78°30'30"W 78°30'00"W 78°29'30"W 78°29'00"W 78°28'30"W 78°28'00"W 78°27'30"W 78°27'00"W 78°26'30"W 78°26'00"W 78°25'30"W 78°25'00"W 78°24'30"W 78°24'00"W 78°23'30"W 78°23'00"W 78°22'30"W 78°22'00"W 78°21'30"W 78°21'00"W 78°20'30"W 78°20'00"W 78°19'30"W 78°19'00"W 78°18'30"W 78°18'00"W 78°17'30"W 78°17'00"W 78°16'30"W 78°16'00"W 78°15'30"W 78°15'00"W 78°14'30"W 78°14'00"W 78°13'30"W 78°13'00"W 78°12'30"W 78°12'00"W 78°11'30"W 78°11'00"W 78°10'30"W 78°10'00"W 78°9'30"W 78°9'00"W 78°8'30"W 78°8'00"W 78°7'30"W 78°7'00"W 78°6'30"W 78°6'00"W 78°5'30"W 78°5'00"W 78°4'30"W 78°4'00"W 78°3'30"W 78°3'00"W 78°2'30"W 78°2'00"W 78°1'30"W 78°1'00"W 78°0'30"W 78°0'00"W

Atlantic Intercoastal Waterway (AIWW) Channel Survey  
 The information depicted on this map represents the results of surveys made on the dates indicated and can only be considered as indicating the general conditions existing at that time.  
 Concluded on: 04 FEB 2021  
 Little River, SC to Bucksport, SC

U.S. ARMY ENGINEER DISTRICT CORPS OF ENGINEERS CHARLESTON, SOUTH CAROLINA	Designed By: <b>eHydro Software v3.82</b>	Survey Date: <b>04 FEB 2021</b>	Production Date: <b>17 FEB 2021</b>
Reviewed By: <b>CCW</b>	Absolute Scale: <b>1:6,000</b>	Project Reference Number: <b>CESAC-PRA-0001</b>	
SPATIAL DATA BRANCH 69A HAGOOD AVE CHARLESTON, SC 29403 CESAC-GIS@USACE.ARMY.MIL	Reference Scale: <b>1 inch = 500 feet</b>	Survey Type: <b>Condition</b>	
	Projection: <b>NAD 1983 StatePlane South Carolina FIPS 3900 Feet</b>		

**Shoalest Sounding**  
 Sounding  
 Sounding may cover several point areas and is calculated per reach quarter area  
 "+" indicates sounding above MLLW

**USCG Beacon**  
 Green  
 White

**USCG Buoy**  
 Green  
 Red  
 Coast Guard Racon

**USCG Light**  
 White  
 Yellow

**Depth in feet**  
 0-3  
 3 to 6  
 6 to 9  
 9 to 12  
 Greater Than 12

0 250 500 1,000 1,500 Feet

**Production Notes:**

- The information depicted on this product is for plotting purposes only.
- Vector hydrographic data derived from surveys conducted by the USACE and approved partners.
- Soundings are in feet and refer to Mean Lower Low Water (MLLW).
- Raster Background: ArcGIS Online Image Basemap.

In no event shall the U.S. Army Corps of Engineers, Charleston District Office, Spatial Data Branch be liable for direct, indirect, incidental, consequential or special damages of any kind, including, but not limited to, loss of anticipated profits or benefits arising out of use of or reliance on the data.

These data sets have been developed from the best available sources. Although efforts have been made to ensure that the datasets are accurate and reliable, errors and variable conditions originating from physical sources used to develop the data may be reflected in the data supplied.

This product is not intended to be used for navigation.  
 Mariners are encouraged to use all prudent safety measures.

U.S. Army Corps of Engineers  
 Charleston District

SHEET  
 REFERENCE  
 NUMBER  
**C003**  
 Page 5 of 24

2697000 736000 2698000 78°42'0"W 2699000 737000 2700000 78°41'30"W 2701000 2702000 2703000 78°41'0"W 2704000

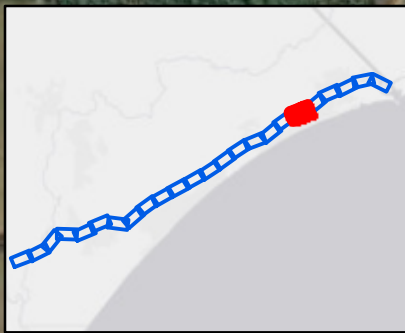

2699000 2700000 78°41'30"W 2701000 2702000 733000 2703000 78°41'0"W 2704000 734000 2705000 78°40'30"W 2706000

SHEET  
REFERENCE  
NUMBER  
C003  
Page 6 of 24

**Atlantic Intercoastal Waterway (AIWW)  
Channel Survey**  
The information depicted on this map represents the results of surveys made on the dates indicated and can only be considered as indicating the general conditions existing at that time.  
Concluded on: **04 FEB 2021**  
Little River, SC to Bucksport, SC

U.S. ARMY ENGINEER DISTRICT  
CORPS OF ENGINEERS  
CHARLESTON, SOUTH CAROLINA  
SPATIAL DATA BRANCH  
69A HAGOOD AVE  
CHARLESTON, SC 29403  
CESAC-GIS@USACE.ARMY.MIL

Designed By: **eHydro Software v3.82**  
Reviewed By: **CCW**  
Reference Scale: **1 inch = 500 feet**  
Projection: **NAD 1983 StatePlane South Carolina FIPS 3900 Feet**

Survey Date: **04 FEB 2021**  
Production Date: **17 FEB 2021**  
Project Reference Number: **CESAC-PRA-0001**  
Survey Type: **Condition**

**Shoalest Sounding**  
● Sounding  
Sounding may cover several point areas and is calculated per reach quarter area  
\*+ indicates sounding above MLLW

**USCG Beacon**  
■ Green  
▲ Red  
□ White

**USCG Buoy**  
● Green  
● Red  
● Coast Guard Racon

○ White  
○ Yellow  
○ USCG Light

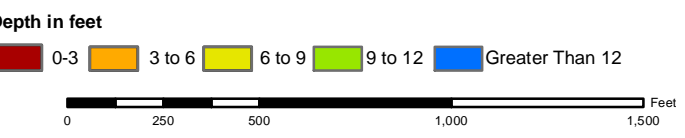

**Production Notes:**  
1. The information depicted on this product is for plotting purposes only.  
2. Vector hydrographic data derived from surveys conducted by the USACE and approved partners.  
3. Soundings are in feet and refer to Mean Lower Low Water (MLLW).  
4. Raster Background: ArcGIS Online Image Basemap.  
In no event shall the U.S. Army Corps of Engineers, Charleston District Office, Spatial Data Branch be liable for direct, indirect, incidental, consequential or special damages of any kind, including, but not limited to, loss of anticipated profits or benefits arising out of use of or reliance on the data.  
These data sets have been developed from the best available sources. Although efforts have been made to ensure that the datasets are accurate and reliable, errors and variable conditions originating from physical sources used to develop the data may be reflected in the data supplied.  
This product is not intended to be used for navigation.  
Mariners are encouraged to use all prudent safety measures.



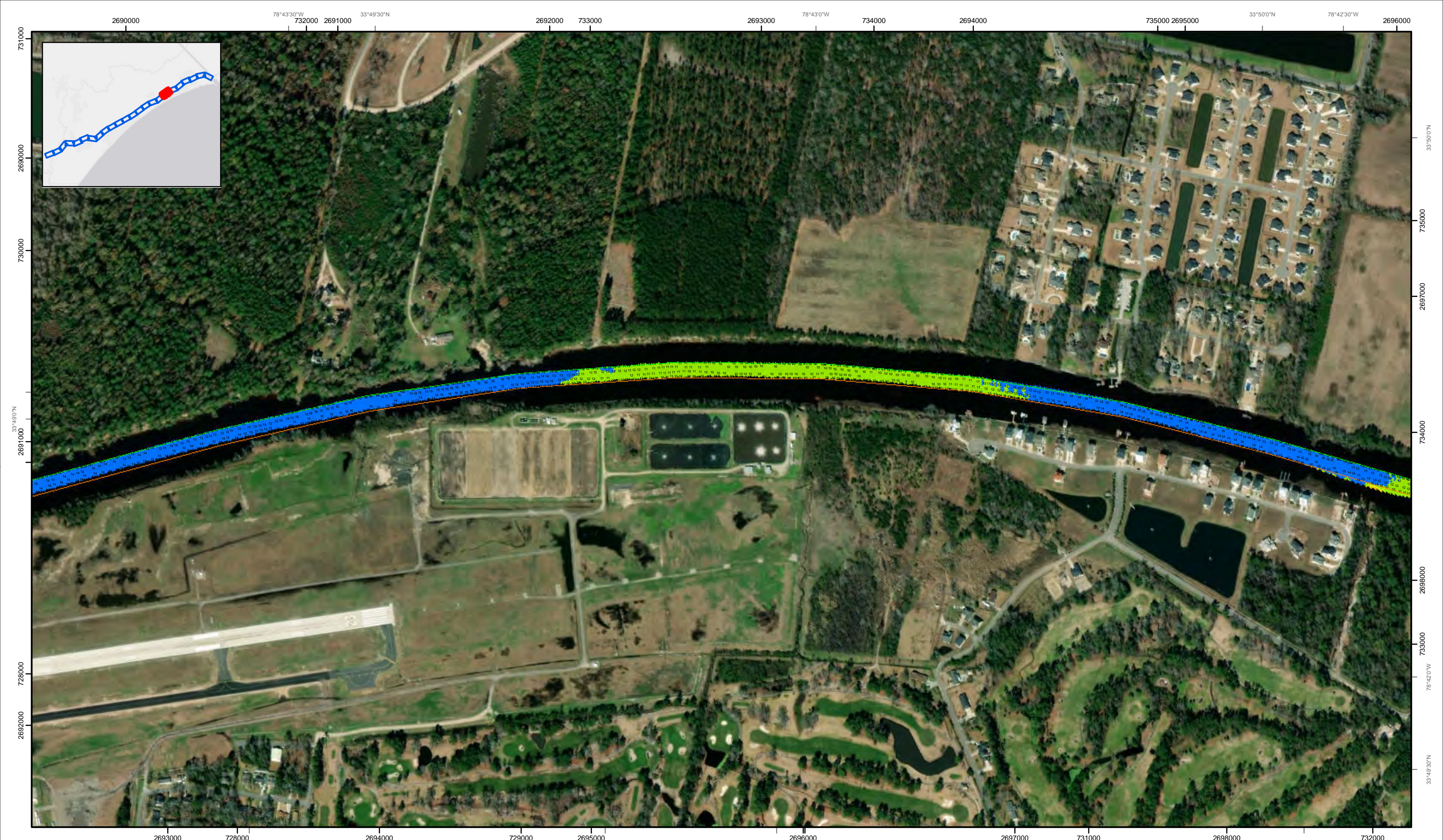

SHEET  
REFERENCE  
NUMBER  
C003  
Page 7 of 24

**Atlantic Intercoastal Waterway (AIWW)  
Channel Survey**  
The information depicted on this map represents the results of surveys made on the dates indicated and can only be considered as indicating the general conditions existing at that time.  
Concluded on: **04 FEB 2021**  
Little River, SC to Bucksport, SC

U.S. ARMY ENGINEER DISTRICT  
CORPS OF ENGINEERS  
CHARLESTON, SOUTH CAROLINA  
  
SPATIAL DATA BRANCH  
69A HAGOOD AVE  
CHARLESTON, SC 29403  
CESAC-GIS@USACE.ARMY.MIL

Designed By: **eHydro Software v3.8.2**  
Reviewed By: **CCW**  
Reference Scale: **1 inch = 500 feet**  
Projection: **NAD 1983 StatePlane South Carolina FIPS 3900 Feet**

Survey Date: **04 FEB 2021**  
Production Date: **17 FEB 2021**  
Project Reference Number: **CESAC-PRA-0001**  
Survey Type: **Condition**

**Shoalest Sounding**  
● Sounding  
Sounding may cover several point areas and is calculated per reach quarter area  
"±" indicates sounding above MLLW

**USCG Beacon**  
■ Green  
▲ Red  
□ White

**USCG Buoy**  
● Green  
● Red  
● Coast Guard Racon

**USCG Light**  
● White  
● Yellow

**Depth in feet**  
■ 0-3 ■ 3 to 6 ■ 6 to 9 ■ 9 to 12 ■ Greater Than 12



**Production Notes:**  
1. The information depicted on this product is for plotting purposes only.  
2. Vector hydrographic data derived from surveys conducted by the USACE and approved partners.  
3. Soundings are in feet and refer to Mean Lower Low Water (MLLW).  
4. Raster Background: ArcGIS Online Image Basemap.

In no event shall the U.S. Army Corps of Engineers, Charleston District Office, Spatial Data Branch be liable for direct, indirect, incidental, consequential or special damages of any kind, including, but not limited to, loss of anticipated profits or benefits arising out of use of or reliance on the data.  
These data sets have been developed from the best available sources. Although efforts have been made to ensure that the datasets are accurate and reliable, errors and variable conditions originating from physical sources used to develop the data may be reflected in the data supplied.  
This product is not intended to be used for navigation.  
Mariners are encouraged to use all prudent safety measures.



2684000 726000 2685000 727000 2686000 728000 2687000 729000 2688000 730000 2689000 731000 2690000

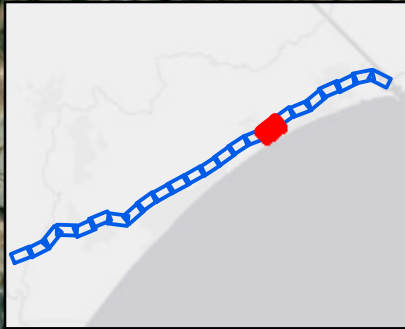

SHEET REFERENCE NUMBER  
C003  
Page 8 of 24

**Atlantic Intercoastal Waterway (AIWW) Channel Survey**  
The information depicted on this map represents the results of surveys made on the dates indicated and can only be considered as indicating the general conditions existing at that time.  
Concluded on: **04 FEB 2021**  
Little River, SC to Bucksport, SC

U.S. ARMY ENGINEER DISTRICT CORPS OF ENGINEERS CHARLESTON, SOUTH CAROLINA	Designed By: <b>eHydro Software v3.8.2</b>	Survey Date: <b>04 FEB 2021</b>	Production Date: <b>17 FEB 2021</b>
SPATIAL DATA BRANCH 69A HAGOOD AVE CHARLESTON, SC 29403 CESAC-GIS@USACE.ARMY.MIL	Reviewed By: <b>CCW</b>	Absolute Scale: <b>1:6,000</b>	Project Reference Number: <b>CESAC-PRA-0001</b>
	Reference Scale: <b>1 inch = 500 feet</b>	Survey Type: <b>Condition</b>	
	Projection: <b>NAD 1983 StatePlane South Carolina FIPS 3900 Feet</b>		

**Shoalest Sounding**  
Sounding may cover several point areas and is calculated per reach quarter area  
"+ " indicates sounding above MLLW

**USCG Beacon**  
Green  
White

**USCG Buoy**  
Green  
Red  
Coast Guard Racon

White  
Yellow  
USCG Light

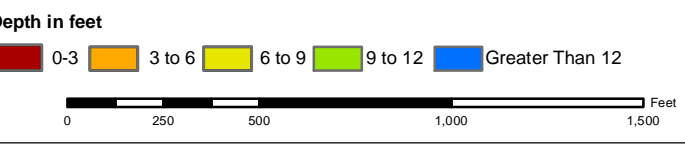

**Production Notes:**  
1. The information depicted on this product is for plotting purposes only.  
2. Vector hydrographic data derived from surveys conducted by the USACE and approved partners.  
3. Soundings are in feet and refer to Mean Lower Low Water (MLLW).  
4. Raster Background: ArcGIS Online Image Basemap.

In no event shall the U.S. Army Corps of Engineers, Charleston District Office, Spatial Data Branch be liable for direct, indirect, incidental, consequential or special damages of any kind, including, but not limited to, loss of anticipated profits or benefits arising out of use of or reliance on the data.  
These data sets have been developed from the best available sources. Although efforts have been made to ensure that the datasets are accurate and reliable, errors and variable conditions originating from physical sources used to develop the data may be reflected in the data supplied.  
**This product is not intended to be used for navigation.**  
Mariners are encouraged to use all prudent safety measures.





33°48'0"N 2677000 723000 2678000 78°46'0"W 2679000 724000 2680000 78°45'30"W 2681000 725000 2682000 78°45'0"W 2683000 2684000

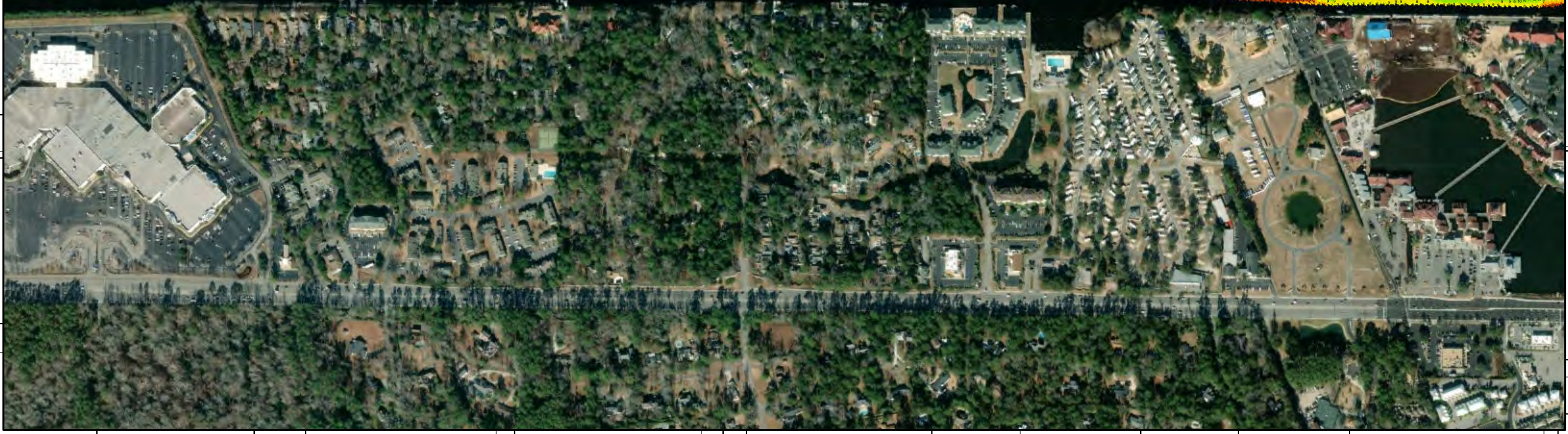
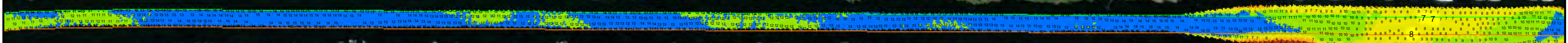

SHEET REFERENCE NUMBER <b>C003</b> Page 9 of 24	<b>Atlantic Intercoastal Waterway (AIWW) Channel Survey</b> The information depicted on this map represents the results of surveys made on the dates indicated and can only be considered as indicating the general conditions existing at that time. Concluded on: <b>04 FEB 2021</b> Little River, SC to Bucksport, SC	Designed By: <b>eHydro Software v3.8.2</b> Reviewed By: <b>CCW</b> Reference Scale: <b>1 inch = 500 feet</b> Projection: <b>NAD 1983 StatePlane South Carolina FIPS 3900 Feet</b>	Survey Date: <b>04 FEB 2021y</b> Project Reference Number: <b>CESAC-PRA-0001</b> Survey Type: <b>Condition</b>	Production Date: <b>17 FEB 2021</b> Project Reference Number: <b>CESAC-PRA-0001</b>	<b>Shoalest Sounding</b> ● Sounding Sounding may cover several point areas and is calculated per reach quarter area "+" indicates sounding above MLLW	<b>USCG Beacon</b> ● Green ● Red ● White	<b>USCG Buoy</b> ● Green ● Red ● Coast Guard Racon	● White ● Yellow ● USCG Light	<b>Depth in feet</b> 0-3    3 to 6    6 to 9    9 to 12    Greater Than 12 0    250    500    1,000    1,500 Feet	Production Notes: 1. The information depicted on this product is for plotting purposes only. 2. Vector hydrographic data derived from surveys conducted by the USACE and approved partners. 3. Soundings are in feet and refer to Mean Lower Low Water (MLLW). 4. Raster Background: ArcGIS Online Image Basemap. In no event shall the U.S. Army Corps of Engineers, Charleston District Office, Spatial Data Branch be liable for direct, indirect, incidental, consequential or special damages of any kind, including, but not limited to, loss of anticipated profits or benefits arising out of use of or reliance on the data. These data sets have been developed from the best available sources. Although efforts have been made to ensure that the datasets are accurate and reliable, errors and variable conditions originating from physical sources used to develop the data may be reflected in the data supplied. This product is not intended to be used for navigation. Mariners are encouraged to use all prudent safety measures.	U.S. Army Corps of Engineers Charleston District
	2679000    719000    2680000    2681000    2682000    2683000    2684000    721000    2685000    2686000    78°45'30"W    78°45'0"W										
	33°47'30"N    2678000    720000    721000    722000    723000    724000    725000    33°48'0"N    78°46'0"W    78°45'30"W										

718000 2670000 78°47'30"W 2671000 719000 2672000 33°47'30"N 720000 2673000 78°47'0"W 2674000 2675000 722000 78°46'30"W 2676000

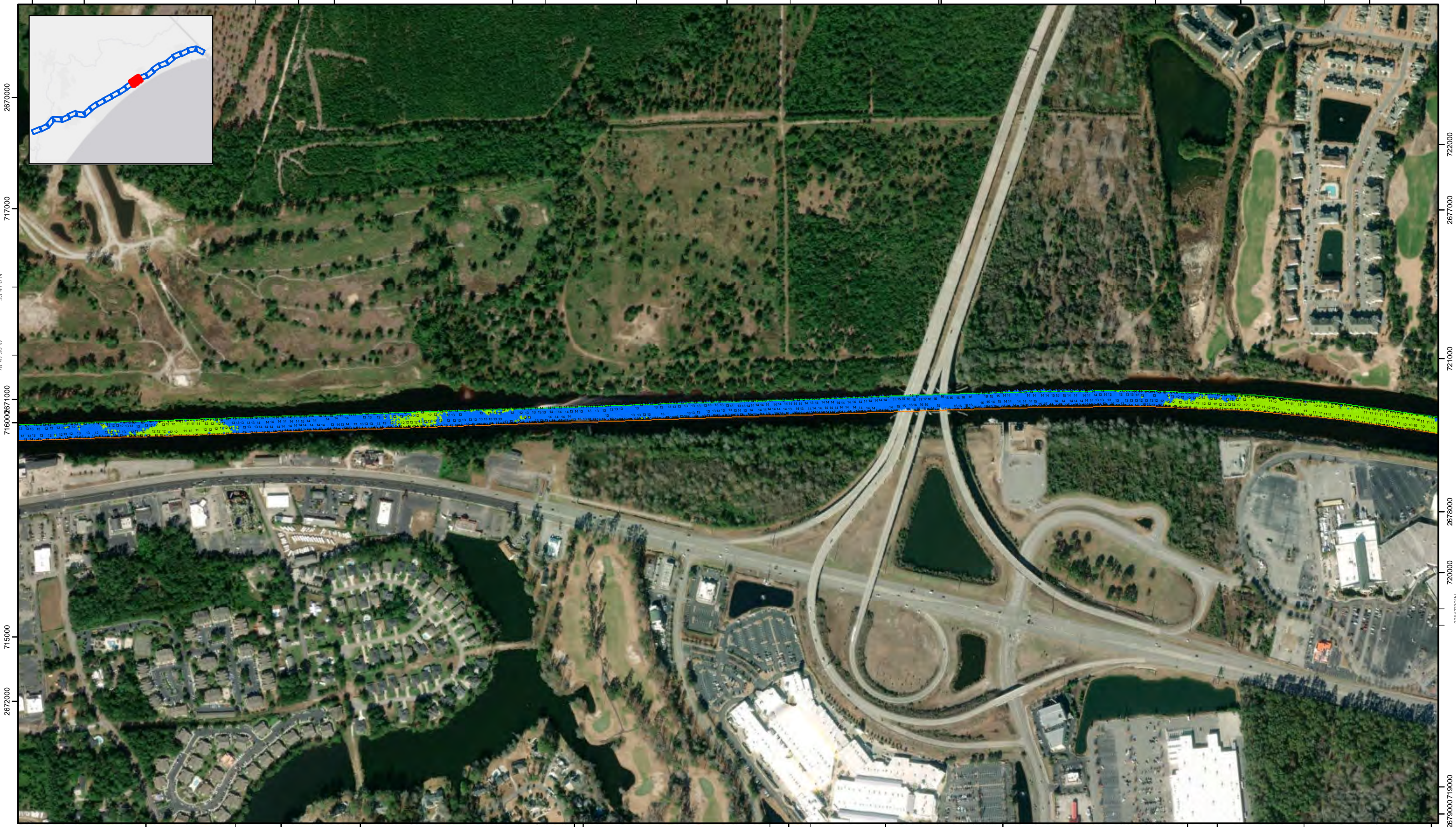

2673000 78°47'0"W 715000 2674000 2675000 78°46'30"W 33°47'0"N 2676000 717000 2677000 718000 2678000 78°46'0"W 2679000

SHEET  
REFERENCE  
NUMBER  
C003  
Page 1 of 24

**Atlantic Intercoastal Waterway (AIWW)  
Channel Survey**  
The information depicted on this map represents the results of surveys made on the dates indicated and can only be considered as indicating the general conditions existing at that time.  
Concluded on: **04 FEB 2021**  
Little River, SC to Bucksport, SC

U.S. ARMY ENGINEER DISTRICT  
CORPS OF ENGINEERS  
CHARLESTON, SOUTH CAROLINA  
SPATIAL DATA BRANCH  
69A HAGOOD AVE  
CHARLESTON, SC 29403  
CESAC-GIS@USACE.ARMY.MIL

Designed By: **eHydro Software v3.82**  
Reviewed By: **CCW**  
Reference Scale: **1 inch = 500 feet**  
Projection: **NAD 1983 StatePlane South Carolina FIPS 3900 Feet**

Survey Date: **04 FEB 2021y**  
Production Date: **17 FEB 2021**  
Project Reference Number: **CESAC-PRA-0001**  
Survey Type: **Condition**

**Shoalest Sounding**  
Sounding  
Sounding may cover several point areas and is calculated per reach quarter area  
"±" indicates sounding above MLLW

**USCG Beacon**  
Green  
Red  
White

**USCG Buoy**  
Green  
Red  
Coast Guard Racon

**USCG Light**  
White  
Yellow

**Depth in feet**  
0-3  
3 to 6  
6 to 9  
9 to 12  
Greater Than 12



**Production Notes:**  
1. The information depicted on this product is for plotting purposes only.  
2. Vector hydrographic data derived from surveys conducted by the USACE and approved partners.  
3. Soundings are in feet and refer to Mean Lower Low Water (MLLW).  
4. Raster Background: ArcGIS Online Image Basemap

In no event shall the U.S. Army Corps of Engineers, Charleston District Office, Spatial Data Branch be liable for direct, indirect, incidental, consequential or special damages of any kind, including, but not limited to, loss of anticipated profits or benefits arising out of use of or reliance on the data.  
These data sets have been developed from the best available sources. Although efforts have been made to ensure that the datasets are accurate and reliable, errors and variable conditions originating from physical sources used to develop the data may be reflected in the data supplied.  
This product is not intended to be used for navigation.  
Mariners are encouraged to use all prudent safety measures.



78°49'0"W 713000 33°46'30"N 2664000 714000 2665000 78°48'30"W 2666000 2667000 716000 33°47'0"N 2668000 78°48'0"W 717000 2669000

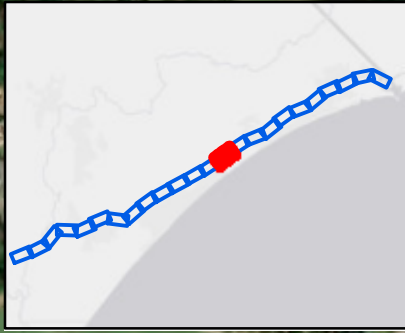

2667000 33°46'0"N 2668000 711000 2669000 712000 2670000 713000 2671000 33°46'30"N 2672000 714000

SHEET  
REFERENCE  
NUMBER  
C003  
Page 11 of 24

**Atlantic Intercoastal Waterway (AIWW)  
Channel Survey**  
The information depicted on this map represents the results of surveys made on the dates indicated and can only be considered as indicating the general conditions existing at that time.  
Concluded on: **04 FEB 2021**  
Little River, SC to Bucksport, SC

U.S. ARMY ENGINEER DISTRICT  
CORPS OF ENGINEERS  
CHARLESTON, SOUTH CAROLINA  
SPATIAL DATA BRANCH  
69A HAGOOD AVE  
CHARLESTON, SC 29403  
CESAC-GIS@USACE.ARMY.MIL

Designed By: <b>eHydro Software v3.82</b>	Survey Date: <b>04 FEB 2021</b>	Production Date: <b>17 FEB 2021</b>
Reviewed By: <b>CCW</b>	Absolute Scale: <b>1:6,000</b>	Project Reference Number: <b>CESAC-PRA-0001</b>
Reference Scale: <b>1 inch = 500 feet</b>	Survey Type: <b>Condition</b>	
Projection: <b>NAD 1983 StatePlane South Carolina FIPS 3900 Feet</b>		

**Shoalest Sounding**  
● Sounding  
Sounding may cover several point areas and is calculated per reach quarter area  
"+ " indicates sounding above MLLW

**USCG Beacon**  
■ Green  
▲ Red  
□ White

**USCG Buoy**  
● Green  
● Red  
● Coast Guard Racon

○ White  
○ Yellow  
○ USCG Light

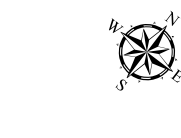
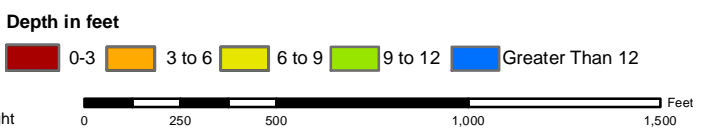

**Production Notes:**  
1. The information depicted on this product is for plotting purposes only.  
2. Vector hydrographic data derived from surveys conducted by the USACE and approved partners.  
3. Soundings are in feet and refer to Mean Lower Low Water (MLLW).  
4. Raster Background: ArcGIS Online Image Basemap.  
In no event shall the U.S. Army Corps of Engineers, Charleston District Office, Spatial Data Branch be liable for direct, indirect, incidental, consequential or special damages of any kind, including, but not limited to, loss of anticipated profits or benefits arising out of use of or reliance on the data.  
These data sets have been developed from the best available sources. Although efforts have been made to ensure that the datasets are accurate and reliable, errors and variable conditions originating from physical sources used to develop the data may be reflected in the data supplied.  
**This product is not intended to be used for navigation.**  
Mariners are encouraged to use all prudent safety measures.



2657000 709000 2658000 78°50'0"W 2659000 710000 33°46'0"N 2660000 711000 78°49'30"W 2661000 2662000 2663000 78°49'0"W

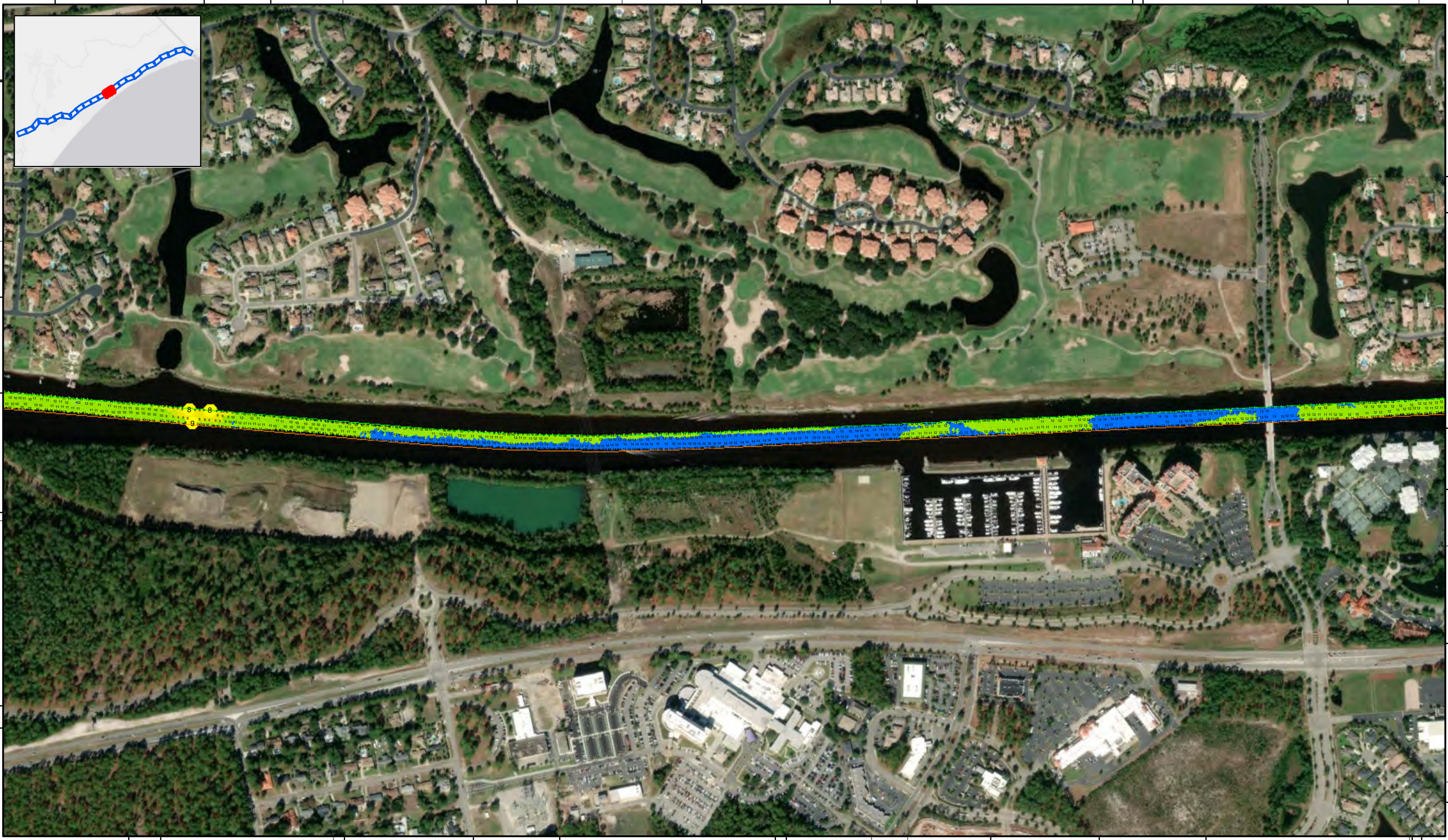
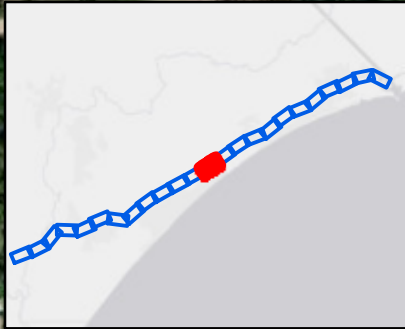

33°45'30"N  
707000  
2658000  
78°50'0"W  
706000  
2659000

2664000  
712000  
2665000  
711000  
2666000  
78°49'30"W  
710000  
2667000  
78°49'0"W

2660000 705000 2661000 78°49'30"W 706000 2662000 2663000 78°49'0"W 33°45'30"N 2664000 708000 2665000 2666000 78°48'30"W

SHEET  
REFERENCE  
NUMBER  
C003  
Page 1 of 24

**Atlantic Intercoastal Waterway (AIWW)  
Channel Survey**  
The information depicted on this map represents the results of surveys made on the dates indicated and can only be considered as indicating the general conditions existing at that time.  
Concluded on: **04 FEB 2021**  
Little River, SC to Bucksport, SC

U.S. ARMY ENGINEER DISTRICT  
CORPS OF ENGINEERS  
CHARLESTON, SOUTH CAROLINA  
SPATIAL DATA BRANCH  
69A HAGOOD AVE.  
CHARLESTON, SC 29403  
CESAC-GIS@USACE.ARMY.MIL

Designed By:  
**eHydro Software v3.8.2**  
Reviewed By:  
**CCW**  
Reference Scale:  
**1 inch = 500 feet**  
Projection:  
**NAD 1983 StatePlane South Carolina FIPS 3900 Feet**

Survey Date:  
**04 FEB 2021**  
Production Date:  
**17 FEB 2021**  
Project Reference Number:  
**CESAC-PRA-0001**  
Survey Type:  
**Condition**

**Shoalest Sounding**  
● Sounding  
Sounding may cover several point areas and is calculated per reach quarter area  
"±" indicates sounding above MLLW

**USCG Beacon**  
■ Green  
▲ Red  
□ White

**USCG Buoy**  
● Green  
● Red  
● Coast Guard Racon

○ White  
○ Yellow  
○ USCG Light

**Depth in feet**

0-3    3 to 6    6 to 9    9 to 12    Greater Than 12

0    250    500    1,000    1,500

Feet



**Production Notes:**  
1. The information depicted on this product is for plotting purposes only.  
2. Vector hydrographic data derived from surveys conducted by the USACE and approved partners.  
3. Soundings are in feet and refer to Mean Lower Low Water (MLLW).  
4. Raster Background: ArcGIS Online Image Basemap.  
In no event shall the U.S. Army Corps of Engineers, Charleston District Office, Spatial Data Branch be liable for direct, indirect, incidental, consequential or special damages of any kind, including, but not limited to, loss of anticipated profits or benefits arising out of use of or reliance on the data.  
These data sets have been developed from the best available sources. Although efforts have been made to ensure that the datasets are accurate and reliable, errors and variable conditions originating from physical sources used to develop the data may be reflected in the data supplied.  
This product is not intended to be used for navigation.  
Mariners are encouraged to use all prudent safety measures.



2650000 705000 78°51'30"W 2651000 2652000 706000 2653000 78°51'0"W 2654000 707000 33°45'30"N 2655000 708000 78°50'30"W 708000 2656000

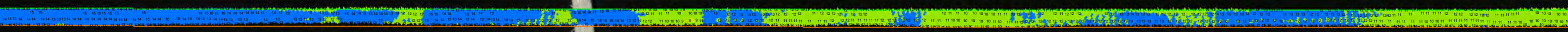

2653000 33°44'30"N 78°51'0"W 2654000 702000 2655000 703000 2656000 78°50'30"W 2657000 704000 33°45'0"N 2658000 705000 2659000

SHEET  
REFERENCE  
NUMBER  
C003  
Page 13 of 24

**Atlantic Intercoastal Waterway (AIWW)  
Channel Survey**  
The information depicted on this map represents the results of surveys made on the dates indicated and can only be considered as indicating the general conditions existing at that time.  
Concluded on: **04 FEB 2021**  
Little River, SC to Bucksport, SC

U.S. ARMY ENGINEER DISTRICT  
CORPS OF ENGINEERS  
CHARLESTON, SOUTH CAROLINA  
SPATIAL DATA BRANCH  
69A HAGOOD AVE  
CHARLESTON, SC 29403  
CESAC-GIS@USACE.ARMY.MIL

Designed By: <b>eHydro Software v3.8.2</b>	Survey Date: <b>04 FEB 2021</b>	Production Date: <b>17 FEB 2021</b>
Reviewed By: <b>CCW</b>	Absolute Scale: <b>1:6,000</b>	Project Reference Number: <b>CESAC-PRA-0001</b>
Reference Scale: <b>1 inch = 500 feet</b>	Survey Type: <b>Condition</b>	
Projection: <b>NAD 1983 StatePlane South Carolina FIPS 3900 Feet</b>		

**Shoalest Sounding**  
Sounding may cover several point areas and is calculated per reach quarter area  
"+" indicates sounding above MLLW

**USCG Beacon**  
Green  
Red  
White

**USCG Buoy**  
Green  
Red  
Coast Guard Racon

**USCG Light**  
White  
Yellow

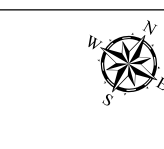
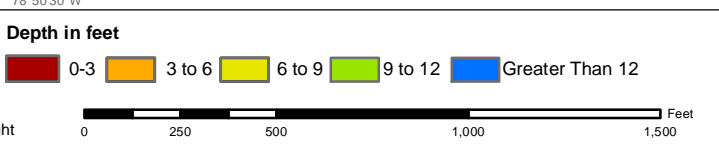

**Production Notes:**  
1. The information depicted on this product is for plotting purposes only.  
2. Vector hydrographic data derived from surveys conducted by the USACE and approved partners.  
3. Soundings are in feet and refer to Mean Lower Low Water (MLLW).  
4. Raster Background: ArcGIS Online Image Basemap.  
In no event shall the U.S. Army Corps of Engineers, Charleston District Office, Spatial Data Branch be liable for direct, indirect, incidental, consequential or special damages of any kind, including, but not limited to, loss of anticipated profits or benefits arising out of use of or reliance on the data.  
These data sets have been developed from the best available sources. Although efforts have been made to ensure that the datasets are accurate and reliable, errors and variable conditions originating from physical sources used to develop the data may be reflected in the data supplied.  
This product is not intended to be used for navigation.  
Mariners are encouraged to use all prudent safety measures.



2643000 78°53'0"W 33°44'30"N 701000 2644000 2645000 702000 2646000 78°52'30"W 2647000 703000 2648000 78°52'0"W 33°45'0"N 2649000

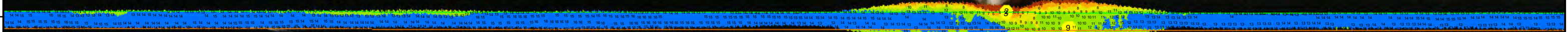

2646000 2647000 698000 2648000 78°52'30"W 2649000 699000 265000 78°51'30"W 700000 2652000 33°44'0"N 697000 2645000 33°44'30"N

**Atlantic Intercoastal Waterway (AIWW) Channel Survey**  
 The information depicted on this map represents the results of surveys made on the dates indicated and can only be considered as indicating the general conditions existing at that time.  
 Concluded on: **04 FEB 2021**  
 Little River, SC to Bucksport, SC

U.S. ARMY ENGINEER DISTRICT  
 CORPS OF ENGINEERS  
 CHARLESTON, SOUTH CAROLINA  
 SPATIAL DATA BRANCH  
 69A HAGOOD AVE  
 CHARLESTON, SC 29403  
 CESAC-GIS@USACE.ARMY.MIL

Designed By: **eHydro Software v3.82**  
 Reviewed By: **CCW**  
 Reference Scale: **1 inch = 500 feet**  
 Projection: **NAD 1983 StatePlane South Carolina FIPS 3900 Feet**

Survey Date: **04 FEB 2021**  
 Project Reference Number: **CESAC-PRA-0001**  
 Survey Type: **Condition**

Production Date: **17 FEB 2021**

**Shoalest Sounding**  
 Sounding may cover several point areas and is calculated per reach quarter area  
 "+" indicates sounding above MLLW

**USCG Beacon**  
 Green  
 Red

**USCG Buoy**  
 Green  
 Red  
 Coast Guard Racon

White  
 Yellow  
 USCG Light

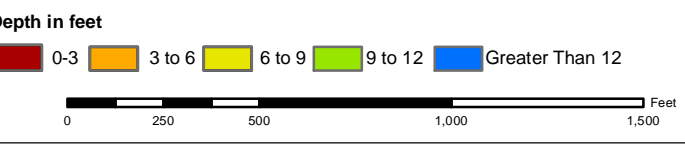

**Production Notes:**

- The information depicted on this product is for plotting purposes only.
- Vector hydrographic data derived from surveys conducted by the USACE and approved partners.
- Soundings are in feet and refer to Mean Lower Low Water (MLLW).
- Raster Background: ArcGIS Online Image Basemap.

In no event shall the U.S. Army Corps of Engineers, Charleston District Office, Spatial Data Branch be liable for direct, indirect, incidental, consequential or special damages of any kind, including, but not limited to, loss of anticipated profits or benefits arising out of use of or reliance on the data.

These data sets have been developed from the best available sources. Although efforts have been made to ensure that the datasets are accurate and reliable, errors and variable conditions originating from physical sources used to develop the data may be reflected in the data supplied.

This product is not intended to be used for navigation. Mariners are encouraged to use all prudent safety measures.

2636000 697000 2637000 33°44'0"N 2638000 78°54'0"W 698000 2639000 2640000 699000 78°53'30"W 2641000 2642000

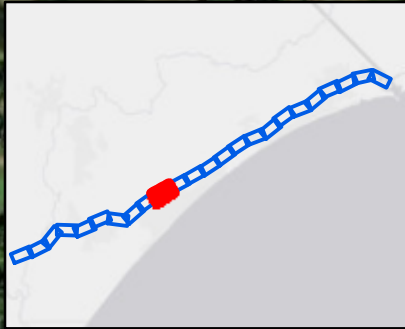

695000 2637000 2638000 2639000 2640000 694000 2641000 694000 2642000 695000 2643000 2644000 696000 2645000 697000



78°54'0"W 2639000 693000 2640000 694000 2641000 695000 2642000 33°43'30"N 695000 2643000 78°53'0"W 2644000 696000 2645000

**Atlantic Intercoastal Waterway (AIWW) Channel Survey**  
 The information depicted on this map represents the results of surveys made on the dates indicated and can only be considered as indicating the general conditions existing at that time.  
 Concluded on: **04 FEB 2021**  
 Little River, SC to Bucksport, SC

U.S. ARMY ENGINEER DISTRICT  
 CORPS OF ENGINEERS  
 CHARLESTON, SOUTH CAROLINA  
 SPATIAL DATA BRANCH  
 69A HAGOOD AVE  
 CHARLESTON, SC 29403  
 CESAC-GIS@USACE.ARMY.MIL

Designed By: <b>eHydro Software v3.82</b>	Survey Date: <b>04 FEB 2021</b>	Production Date: <b>17 FEB 2021</b>
Reviewed By: <b>CCW</b>	Absolute Scale: <b>1:6,000</b>	Project Reference Number: <b>CESAC-PRA-0001</b>
Reference Scale: <b>1 inch = 500 feet</b>	Survey Type: <b>Condition</b>	
Projection: <b>NAD 1983 StatePlane South Carolina FIPS 3900 Feet</b>		

**Shoalest Sounding**  
 Sounding  
 Sounding may cover several point areas and is calculated per reach quarter area  
 "+" indicates sounding above MLLW

**USCG Beacon**  
 Green  
 Red  
 White

**USCG Buoy**  
 Green  
 Red  
 Coast Guard Racon

**USCG Light**  
 White  
 Yellow  
 USCG Light

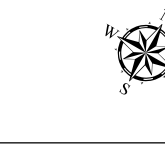
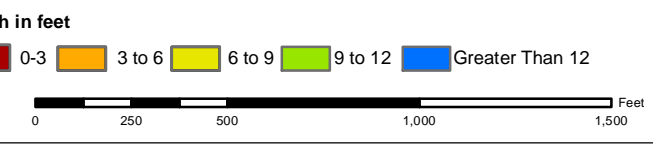

**Production Notes:**

- The information depicted on this product is for plotting purposes only.
- Vector hydrographic data derived from surveys conducted by the USACE and approved partners.
- Soundings are in feet and refer to Mean Lower Low Water (MLLW).
- Raster Background: ArcGIS Online Image Basemap.

In no event shall the U.S. Army Corps of Engineers, Charleston District Office, Spatial Data Branch be liable for direct, indirect, incidental, consequential or special damages of any kind, including, but not limited to, loss of anticipated profits or benefits arising out of use of or reliance on the data.

These data sets have been developed from the best available sources. Although efforts have been made to ensure that the datasets are accurate and reliable, errors and variable conditions originating from physical sources used to develop the data may be reflected in the data supplied.

This product is not intended to be used for navigation. Mariners are encouraged to use all prudent safety measures.



SHEET REFERENCE NUMBER  
**C003**  
 Page 15 of 24

692000 2630000 78°55'30"W 693000 2631000 2632000 694000 33°43'30"N 2633000 78°55'0"W 695000 2634000 696000 2635000

33°43'0"N 691000 2630000 690000 2631000 78°55'30"W 2631000 2632000 33°42'30"N 688000 2632000 2633000 689000 2634000 690000 2635000 78°55'0"W 2636000 33°43'0"N 2637000 692000 2638000 693000

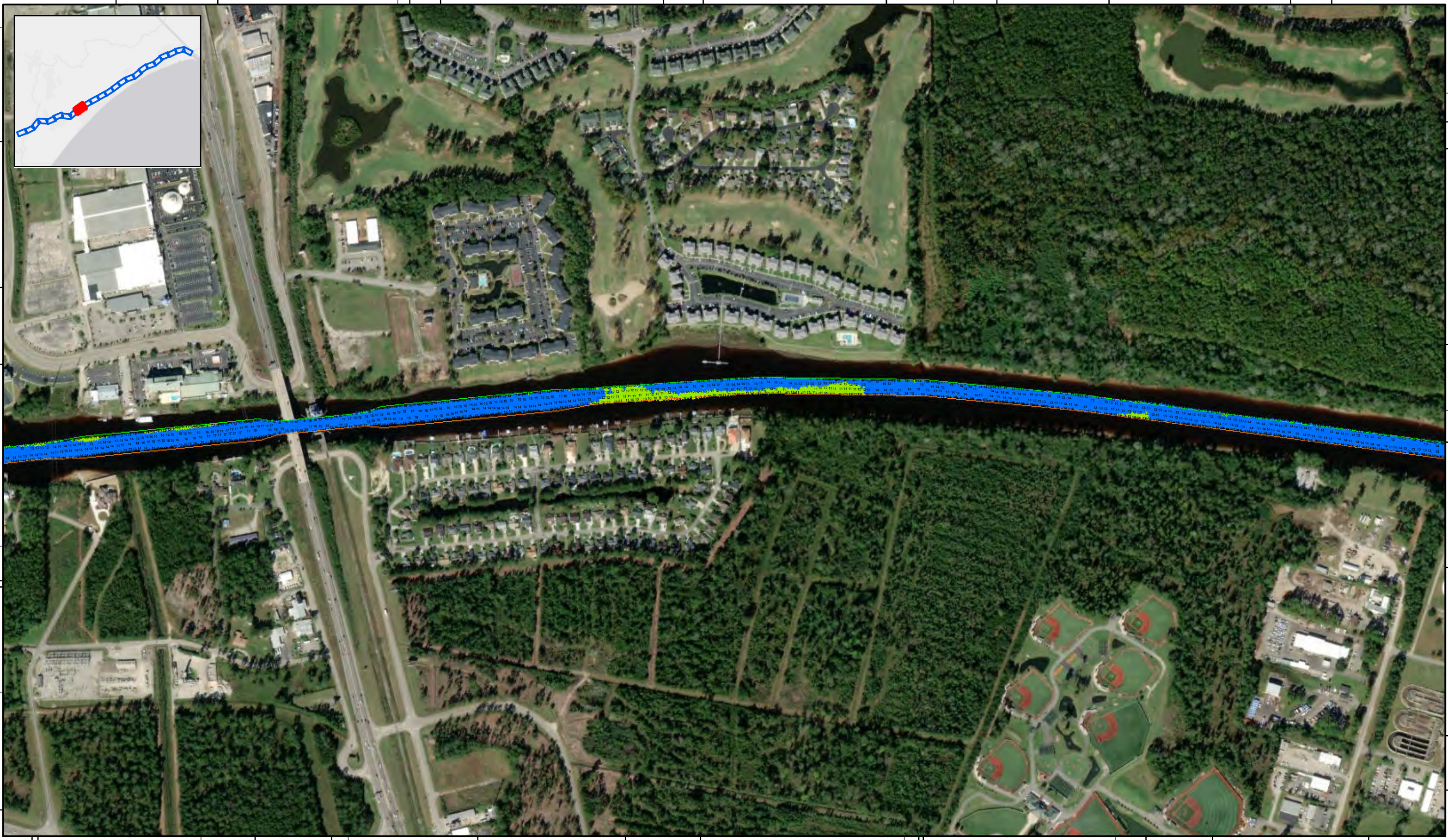

SHEET  
REFERENCE  
NUMBER  
C003  
Page 16 of 24

**Atlantic Intercoastal Waterway (AIWW)  
Channel Survey**  
The information depicted on this map represents the results of surveys made on the dates indicated and can only be considered as indicating the general conditions existing at that time.  
Concluded on: **04 FEB 2021**  
Little River, SC to Bucksport, SC

U.S. ARMY ENGINEER DISTRICT  
CORPS OF ENGINEERS  
CHARLESTON, SOUTH CAROLINA  
SPATIAL DATA BRANCH  
69A HAGOOD AVE  
CHARLESTON, SC 29403  
CESAC-GIS@USACE.ARMY.MIL

Designed By: **eHydro Software v3.8.2**  
Reviewed By: **CCW**  
Reference Scale: **1 inch = 500 feet**  
Projection: **NAD 1983 StatePlane South Carolina FIPS 3900 Feet**

Survey Date: **04 FEB 2021**  
Production Date: **17 FEB 2021**  
Project Reference Number: **CESAC-PRA-0001**  
Survey Type: **Condition**

**Shoalest Sounding**  
● Sounding  
Sounding may cover several point areas and is calculated per reach quarter area  
"+ " indicates sounding above MLLW

**USCG Beacon**  
■ Green  
▲ Red  
□ White

**USCG Buoy**  
● Green  
● Red  
● Coast Guard Racon

○ White  
○ Yellow  
○ USCG Light

**Depth in feet**

0-3 3 to 6 6 to 9 9 to 12 Greater Than 12

0 250 500 1,000 1,500 Feet



**Production Notes:**  
1. The information depicted on this product is for plotting purposes only.  
2. Vector hydrographic data derived from surveys conducted by the USACE and approved partners.  
3. Soundings are in feet and refer to Mean Lower Low Water (MLLW).  
4. Raster Background: ArcGIS Online Image Basemap.

In no event shall the U.S. Army Corps of Engineers, Charleston District Office, Spatial Data Branch be liable for direct, indirect, incidental, consequential or special damages of any kind, including, but not limited to, loss of anticipated profits or benefits arising out of use of or reliance on the data.  
These data sets have been developed from the best available sources. Although efforts have been made to ensure that the datasets are accurate and reliable, errors and variable conditions originating from physical sources used to develop the data may be reflected in the data supplied.  
This product is not intended to be used for navigation.  
Mariners are encouraged to use all prudent safety measures.





686000 78°57'0"W 2624000 687000 2625000 688000 78°56'30"W 2626000 689000 2627000 690000 78°56'0"W 2628000 691000 2629000



683000 2627000 2628000 78°56'0"W 2629000 33°42'0"N 2630000 686000 2631000 687000 78°55'30"W 2632000 688000 2633000

SHEET  
REFERENCE  
NUMBER  
C003  
Page 17 of 24

**Atlantic Intercoastal Waterway (AIWW)  
Channel Survey**  
The information depicted on this map represents the results of surveys made on the dates indicated and can only be considered as indicating the general conditions existing at that time.  
Concluded on: **04 FEB 2021**  
Little River, SC to Bucksport, SC

U.S. ARMY ENGINEER DISTRICT  
CORPS OF ENGINEERS  
CHARLESTON, SOUTH CAROLINA  
SPATIAL DATA BRANCH  
69A HAGOOD AVE  
CHARLESTON, SC 29403  
CESAC-GIS@USACE.ARMY.MIL

Designed By: **eHydro Software v3.8.2**  
Reviewed By: **CCW**  
Reference Scale: **1 inch = 500 feet**  
Projection: **NAD 1983 StatePlane South Carolina FIPS 3900 Feet**

Survey Date: **04 FEB 2021**  
Production Date: **17 FEB 2021**  
Project Reference Number: **CESAC-PRA-0001**  
Survey Type: **Condition**

**Shoalest Sounding**  
● Sounding  
Sounding may cover several point areas and is calculated per reach quarter area  
\*+ indicates sounding above MLLW

**USCG Beacon**  
■ Green  
▲ Red  
□ White

**USCG Buoy**  
● Green  
● Red  
● Coast Guard Racon

○ White  
○ Yellow  
○ USCG Light

**Depth in feet**  
■ 0-3 ■ 3 to 6 ■ 6 to 9 ■ 9 to 12 ■ Greater Than 12  
0 250 500 1,000 1,500 Feet

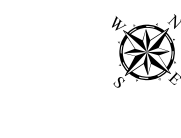

**Production Notes:**  
1. The information depicted on this product is for plotting purposes only.  
2. Vector hydrographic data derived from surveys conducted by the USACE and approved partners.  
3. Soundings are in feet and refer to Mean Lower Low Water (MLLW).  
4. Raster Background: ArcGIS Online Image Basemap.  
In no event shall the U.S. Army Corps of Engineers, Charleston District Office, Spatial Data Branch be liable for direct, indirect, incidental, consequential or special damages of any kind, including, but not limited to, loss of anticipated profits or benefits arising out of use of or reliance on the data.  
These data sets have been developed from the best available sources. Although efforts have been made to ensure that the datasets are accurate and reliable, errors and variable conditions originating from physical sources used to develop the data may be reflected in the data supplied.  
This product is not intended to be used for navigation.  
Mariners are encouraged to use all prudent safety measures.



2617000 2618000 78°58'0"W 2619000 2620000 78°57'30"W 2621000 2622000 2623000 78°57'0"W 2624000 686000



686000  
685000  
684000  
683000

33°42'0"N  
33°41'30"N

2617000 2618000 682000 78°58'0"W 2619000 2620000 78°57'30"W 2621000 2622000 2623000 78°57'0"W 2624000

**Atlantic Intercoastal Waterway (AIWW) Channel Survey**  
The information depicted on this map represents the results of surveys made on the dates indicated and can only be considered as indicating the general conditions existing at that time.  
Concluded on: **04 FEB 2021**  
Little River, SC to Bucksport, SC

U.S. ARMY ENGINEER DISTRICT  
CORPS OF ENGINEERS  
CHARLESTON, SOUTH CAROLINA  
SPATIAL DATA BRANCH  
69A HAGOOD AVE  
CHARLESTON, SC 29403  
CESAC-GIS@USACE.ARMY.MIL

Designed By: <b>eHydro Software v3.82</b>	Survey Date: <b>04 FEB 2021</b>	Production Date: <b>17 FEB 2021</b>
Reviewed By: <b>CCW</b>	Absolute Scale: <b>1:6,000</b>	Project Reference Number: <b>CESAC-PRA-0001</b>
Reference Scale: <b>1 inch = 500 feet</b>	Survey Type: <b>Condition</b>	
Projection: <b>NAD 1983 StatePlane South Carolina FIPS 3900 Feet</b>		

**Shoalest Sounding**  
Sounding may cover several point areas and is calculated per reach quarter area  
"+ " indicates sounding above MLLW

**USCG Beacon**  
Green ▲ Red □ White

**USCG Buoy**  
Green ▲ Red ● Coast Guard Racon

White ●  
Yellow ●  
USCG Light ●

**Depth in feet**

0-3 3 to 6 6 to 9 9 to 12 Greater Than 12

0 250 500 1,000 1,500 Feet



**Production Notes:**  
1. The information depicted on this product is for plotting purposes only.  
2. Vector hydrographic data derived from surveys conducted by the USACE and approved partners.  
3. Soundings are in feet and refer to Mean Lower Low Water (MLLW).  
4. Raster Background: ArcGIS Online Image Basemap.

In no event shall the U.S. Army Corps of Engineers, Charleston District Office, Spatial Data Branch be liable for direct, indirect, incidental, consequential or special damages of any kind, including, but not limited to, loss of anticipated profits or benefits arising out of use of or reliance on the data.  
These data sets have been developed from the best available sources. Although efforts have been made to ensure that the datasets are accurate and reliable, errors and variable conditions originating from physical sources used to develop the data may be reflected in the data supplied.  
**This product is not intended to be used for navigation.**  
Mariners are encouraged to use all prudent safety measures.



SHEET REFERENCE NUMBER  
**C003**  
Page 18 of 24

79°0'0"W 2609000 685000 33°42'0"N 2610000 78°59'30"W 2611000 686000 2612000 78°59'0"W 2613000 2614000 2615000

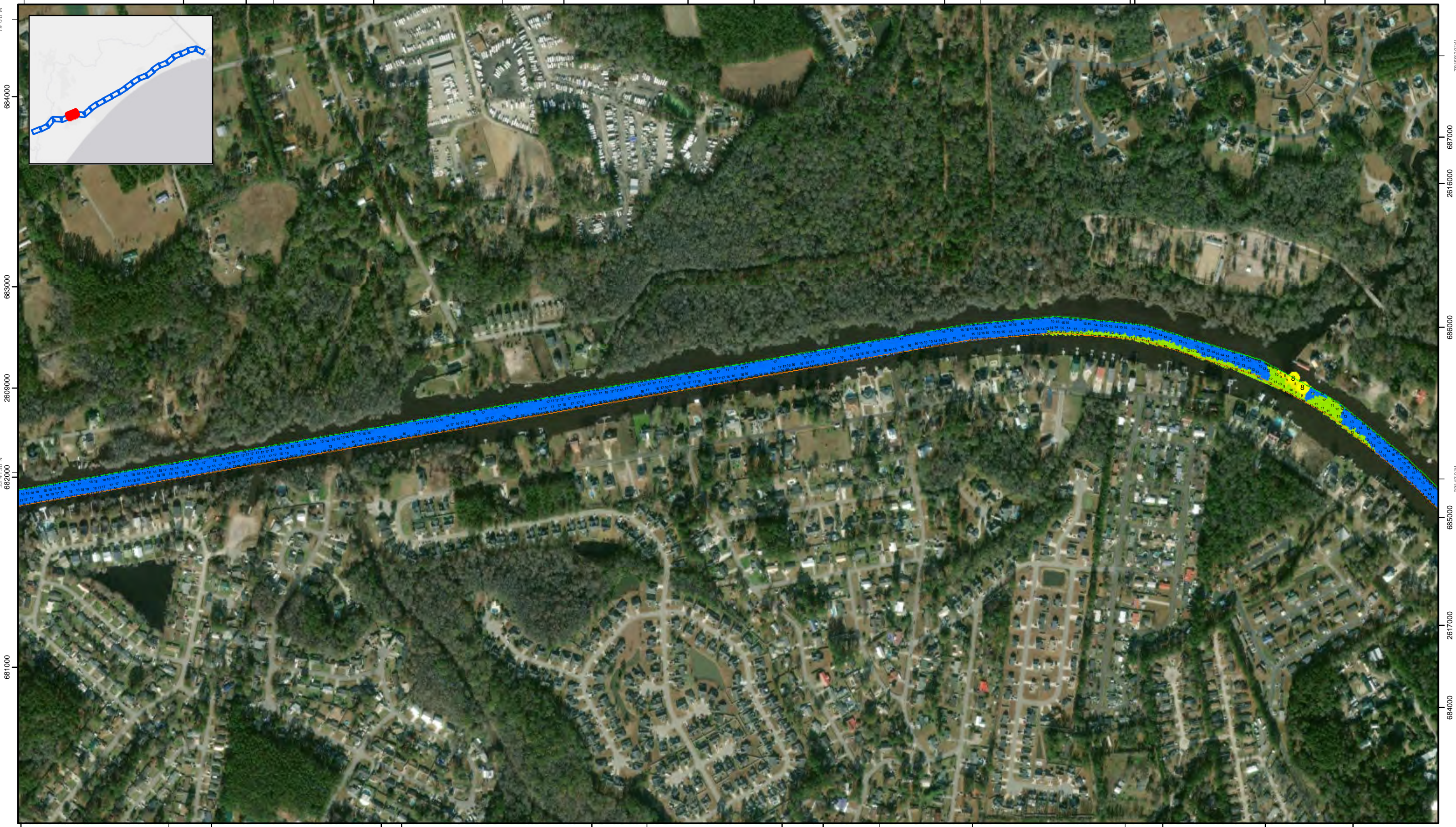

SHEET REFERENCE NUMBER <b>C003</b> Page 1 of 24	<b>Atlantic Intercoastal Waterway (AIWW) Channel Survey</b> The information depicted on this map represents the results of surveys made on the dates indicated and can only be considered as indicating the general conditions existing at that time. Concluded on: <b>04 FEB 2021</b> Little River, SC to Bucksport, SC	Designed By: <b>eHydro Software v3.8.2</b> Reviewed By: <b>CCW</b> Reference Scale: <b>1 inch = 500 feet</b> Projection: <b>NAD 1983 StatePlane South Carolina FIPS 3900 Feet</b>	Survey Date: <b>04 FEB 2021</b> Project Reference Number: <b>CESAC-PRA-0001</b> Survey Type: <b>Condition</b>	Production Date: <b>17 FEB 2021</b>
		U.S. ARMY ENGINEER DISTRICT CORPS OF ENGINEERS CHARLESTON, SOUTH CAROLINA SPATIAL DATA BRANCH 69A HAGOOD AVE CHARLESTON, SC 29403 CESAC-GIS@USACE.ARMY.MIL	Shoalest Sounding ● Sounding Sounding may cover several point areas and is calculated per reach quarter area "+" indicates sounding above MLLW	USCG Beacon ■ Green ▲ Red □ White

**Production Notes:**

- The information depicted on this product is for plotting purposes only.
- Vector hydrographic data derived from surveys conducted by the USACE and approved partners.
- Soundings are in feet and refer to Mean Lower Low Water (MLLW).
- Raster Background: ArcGIS Online Image Basemap.

In no event shall the U.S. Army Corps of Engineers, Charleston District Office, Spatial Data Branch be liable for direct, indirect, incidental, consequential or special damages of any kind, including, but not limited to, loss of anticipated profits or benefits arising out of use of or reliance on the data.

These data sets have been developed from the best available sources. Although efforts have been made to ensure that the datasets are accurate and reliable, errors and variable conditions originating from physical sources used to develop the data may be reflected in the data supplied.

**This product is not intended to be used for navigation.**  
**Mariners are encouraged to use all prudent safety measures.**

U.S. Army Corps of Engineers  
Charleston District

2610000 78°59'30"W 2611000 2612000 2613000 78°59'0"W 2614000 682000 33°41'30"N 2615000 2616000 78°58'30"W 2617000 684000

2602000 681000 2603000 79°11'0"W 2604000 33°41'30"N 682000 2605000 79°0'30"W 2606000 2607000 2608000 79°0'0"W

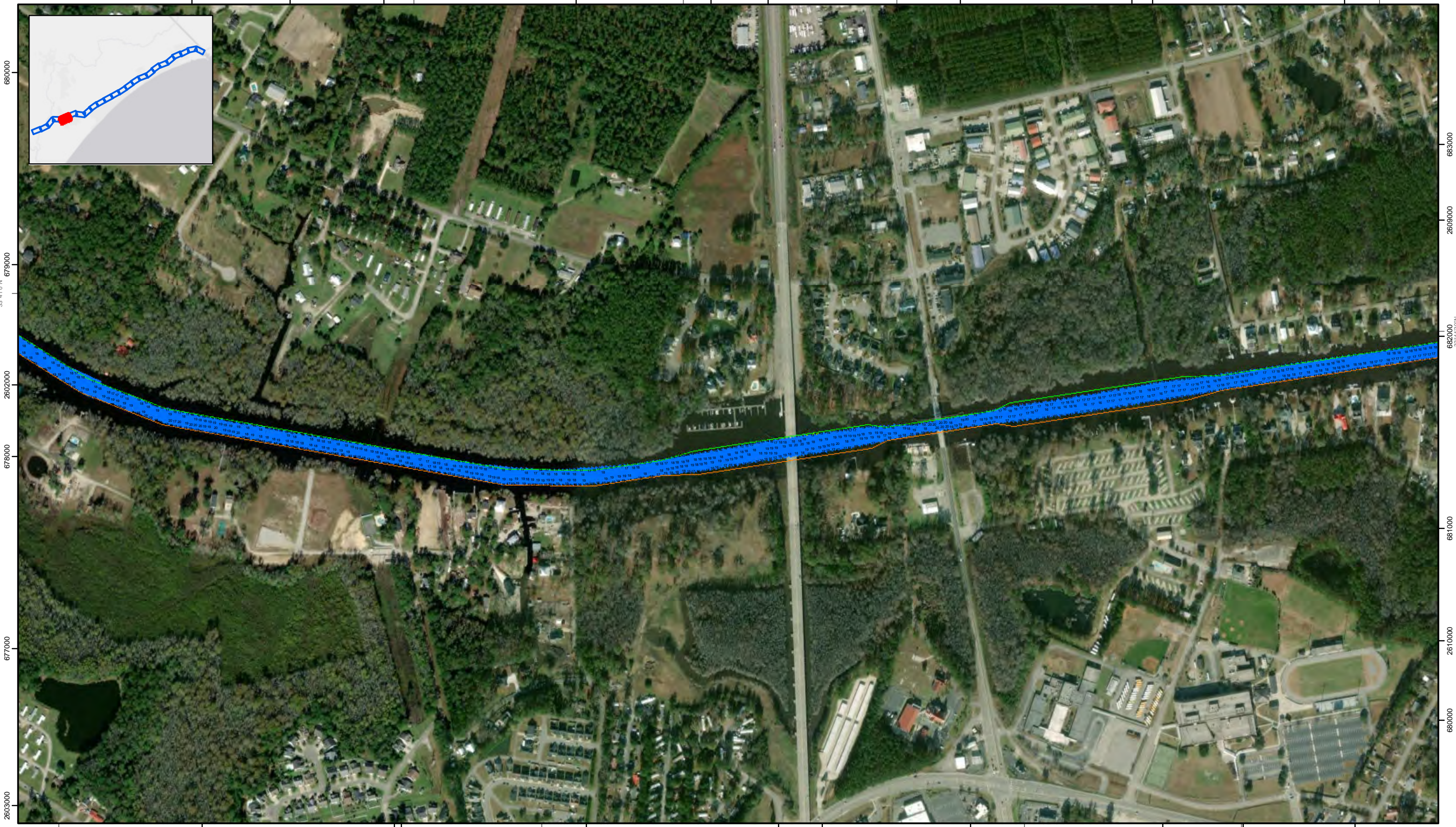
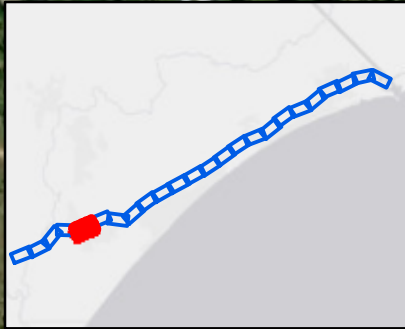

79°11'0"W  
 2604000  
 2605000  
 79°0'30"W  
 2606000  
 2607000  
 678000  
 2608000  
 79°0'0"W  
 2609000  
 679000  
 2610000  
 680000

**Atlantic Intercoastal Waterway (AIWW) Channel Survey**  
 The information depicted on this map represents the results of surveys made on the dates indicated and can only be considered as indicating the general conditions existing at that time.  
 Concluded on: **04 FEB 2021**  
 Little River, SC to Bucksport, SC

U.S. ARMY ENGINEER DISTRICT  
 CORPS OF ENGINEERS  
 CHARLESTON, SOUTH CAROLINA

SPATIAL DATA BRANCH  
 69A HAGOOD AVE  
 CHARLESTON, SC 29403  
 CESAC-GIS@USACE.ARMY.MIL

Designed By: **eHydro Software v3.82**  
 Reviewed By: **CCW**  
 Reference Scale: **1 inch = 500 feet**  
 Projection: **NAD 1983 StatePlane South Carolina FIPS 3900 Feet**

Survey Date: **04 FEB 2021**  
 Project Reference Number: **CESAC-PR-0001**  
 Survey Type: **Condition**

Production Date: **17 FEB 2021**

**Shoalest Sounding**  
 Sounding may cover several point areas and is calculated per reach quarter area  
 "+" indicates sounding above MLLW

**USCG Beacon**  
 Green  
 Red  
 White

**USCG Buoy**  
 Green  
 Red  
 Coast Guard Racon

**White**  
**Yellow**  
**USCG Light**

**Depth in feet**  
 0-3  
 3 to 6  
 6 to 9  
 9 to 12  
 Greater Than 12

0 250 500 1,000 1,500 Feet

**Production Notes:**  
 1. The information depicted on this product is for plotting purposes only.  
 2. Vector hydrographic data derived from surveys conducted by the USACE and approved partners.  
 3. Soundings are in feet and refer to Mean Lower Low Water (MLLW).  
 4. Raster Background: ArcGIS Online Image Basemap.

In no event shall the U.S. Army Corps of Engineers, Charleston District Office, Spatial Data Branch be liable for direct, indirect, incidental, consequential or special damages of any kind, including, but not limited to, loss of anticipated profits or benefits arising out of use of or reliance on the data.  
 These data sets have been developed from the best available sources. Although efforts have been made to ensure that the datasets are accurate and reliable, errors and variable conditions originating from physical sources used to develop the data may be reflected in the data supplied.  
**This product is not intended to be used for navigation.**  
**Mariners are encouraged to use all prudent safety measures.**



SHEET REFERENCE NUMBER  
**C003**  
 Page 20 of 24

2594000 2595000 2596000 2597000 2598000 2599000 2600000 2601000 2602000

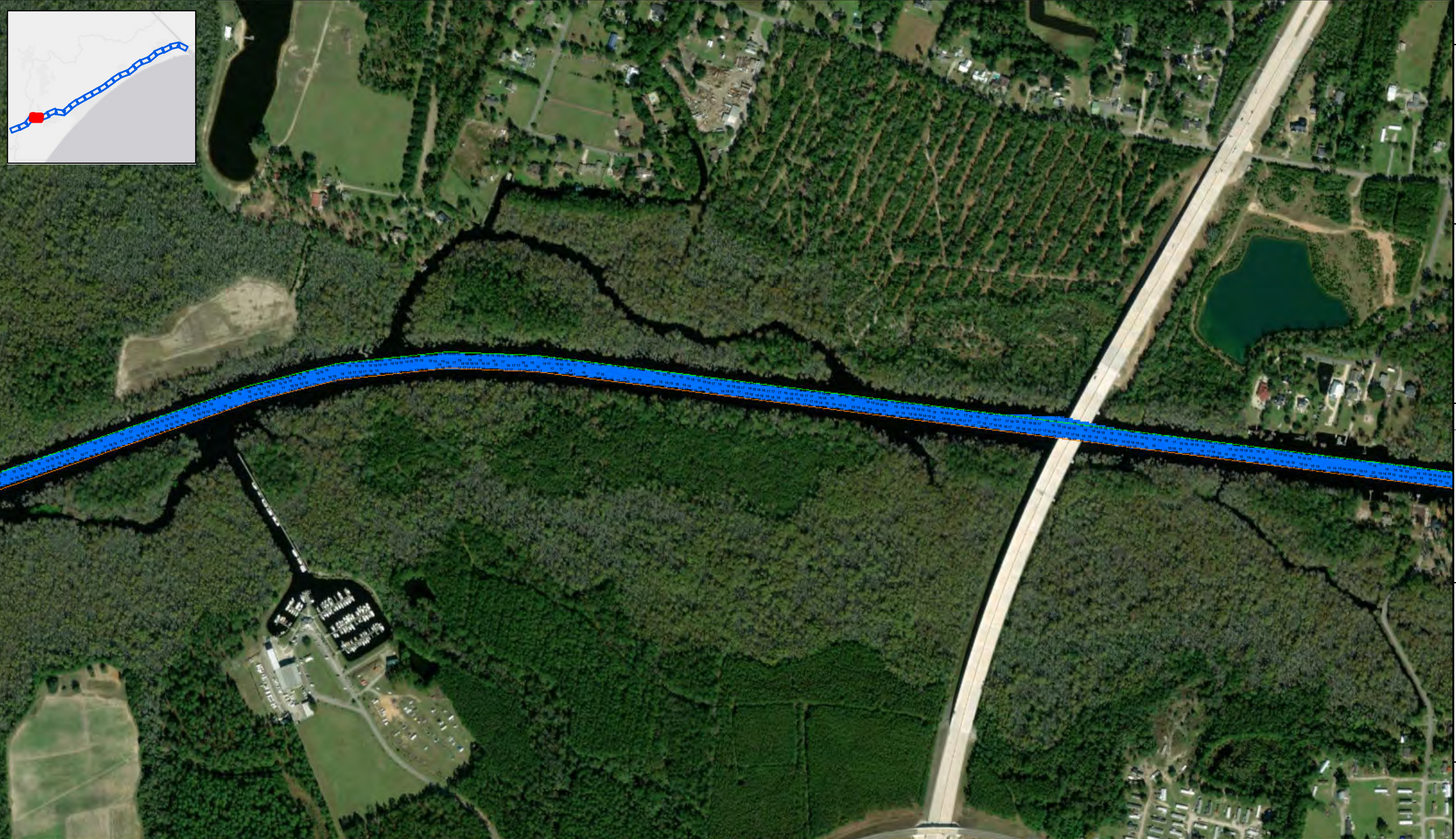

2594000 2595000 2596000 2597000 2598000 2599000 2600000 2601000 2602000

SHEET  
REFERENCE  
NUMBER  
C003  
Page 1 of 24

**Atlantic Intercoastal Waterway (AIWW)  
Channel Survey**  
The information depicted on this map represents the results of surveys made on the dates indicated and can only be considered as indicating the general conditions existing at that time.  
Concluded on: **04 FEB 2021**  
Little River, SC to Bucksport, SC

U.S. ARMY ENGINEER DISTRICT  
CORPS OF ENGINEERS  
CHARLESTON, SOUTH CAROLINA  
SPATIAL DATA BRANCH  
69A HAGOOD AVE  
CHARLESTON, SC 29403  
CESAC-GIS@USACE.ARMY.MIL

Designed By: **eHydro Software v3.82**  
Reviewed By: **CCW**  
Reference Scale: **1 inch = 500 feet**  
Projection: **NAD 1983 StatePlane South Carolina FIPS 3900 Feet**

Survey Date: **04 FEB 2021y**  
Production Date: **17 FEB 2021**  
Project Reference Number: **CESAC-PRA-0001**  
Survey Type: **Condition**

**Shoalest Sounding**  
Sounding  
Sounding may cover several point areas and is calculated per reach quarter area  
"+ " indicates sounding above MLLW

**USCG Beacon**  
Green  
Red  
White

**USCG Buoy**  
Green  
Red  
Coast Guard Racon

**USCG Light**  
White  
Yellow

**Depth in feet**  
0-3  
3 to 6  
6 to 9  
9 to 12  
Greater Than 12



**Production Notes:**  
1. The information depicted on this product is for plotting purposes only.  
2. Vector hydrographic data derived from surveys conducted by the USACE and approved partners.  
3. Soundings are in feet and refer to Mean Lower Low Water (MLLW).  
4. Raster Background: ArcGIS Online Image Basemap.

In no event shall the U.S. Army Corps of Engineers, Charleston District Office, Spatial Data Branch be liable for direct, indirect, incidental, consequential or special damages of any kind, including, but not limited to, loss of anticipated profits or benefits arising out of use of or reliance on the data.  
These data sets have been developed from the best available sources. Although efforts have been made to ensure that the datasets are accurate and reliable, errors and variable conditions originating from physical sources used to develop the data may be reflected in the data supplied.  
**This product is not intended to be used for navigation.**  
Mariners are encouraged to use all prudent safety measures.



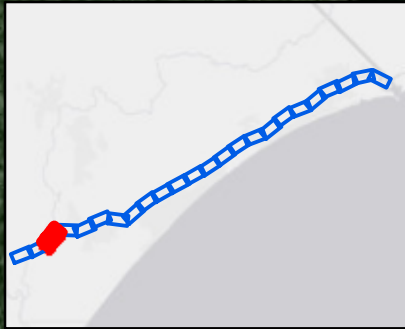
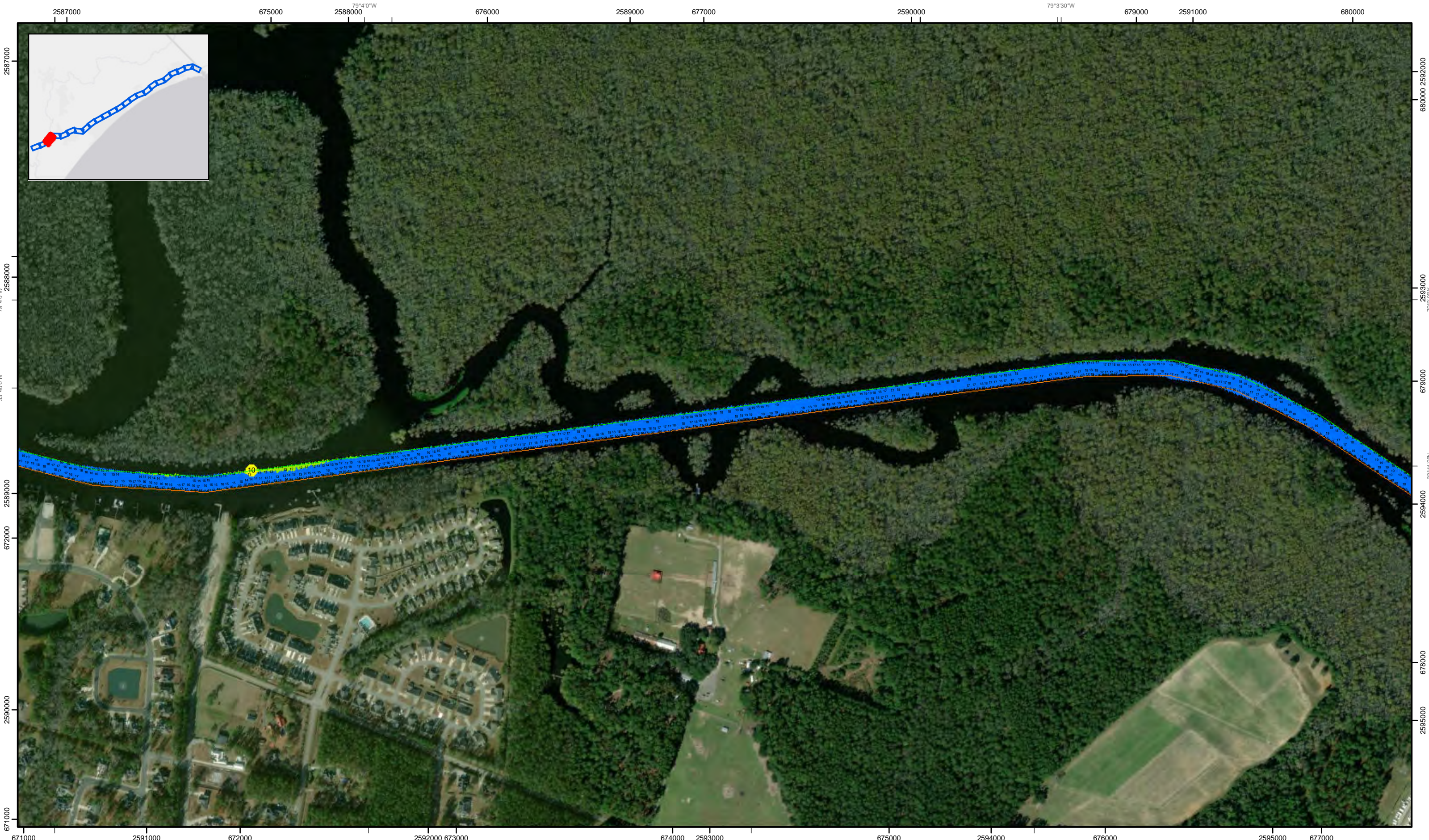

SHEET  
REFERENCE  
NUMBER  
C003  
Page 22 of 24

**Atlantic Intercoastal Waterway (AIWW)  
Channel Survey**  
The information depicted on this map represents the results of surveys made on the dates indicated and can only be considered as indicating the general conditions existing at that time.  
Concluded on: **04 FEB 2021**  
Little River, SC to Bucksport, SC

U.S. ARMY ENGINEER DISTRICT  
CORPS OF ENGINEERS  
CHARLESTON, SOUTH CAROLINA  
SPATIAL DATA BRANCH  
69A HAGOOD AVE  
CHARLESTON, SC 29403  
CESAC-GIS@USACE.ARMY.MIL

Designed By: <b>eHydro Software v3.8.2</b>	Survey Date: <b>04 FEB 2021y</b>	Production Date: <b>17 FEB 2021</b>
Reviewed By: <b>CCW</b>	Absolute Scale: <b>1:6,000</b>	Project Reference Number: <b>CESAC-PRA-0001</b>
Reference Scale: <b>1 inch = 500 feet</b>	Survey Type: <b>Condition</b>	
Projection: <b>NAD 1983 StatePlane South Carolina FIPS 3900 Feet</b>		

**Shoalest Sounding**  
● Sounding  
Sounding may cover several point areas and is calculated per reach quarter area  
"±" indicates sounding above MLLW

**USCG Beacon**  
■ Green  
▲ Red  
□ White

**USCG Buoy**  
● Green  
● Red  
● Coast Guard Racon

○ White  
○ Yellow  
○ USCG Light

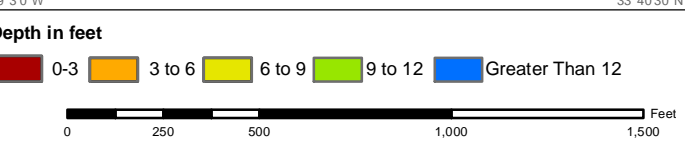

**Production Notes:**  
1. The information depicted on this product is for plotting purposes only.  
2. Vector hydrographic data derived from surveys conducted by the USACE and approved partners.  
3. Soundings are in feet and refer to Mean Lower Low Water (MLLW).  
4. Raster Background: ArcGIS Online Image Basemap.

In no event shall the U.S. Army Corps of Engineers, Charleston District Office, Spatial Data Branch be liable for direct, indirect, incidental, consequential or special damages of any kind, including, but not limited to, loss of anticipated profits or benefits arising out of use of or reliance on the data.  
These data sets have been developed from the best available sources. Although efforts have been made to ensure that the datasets are accurate and reliable, errors and variable conditions originating from physical sources used to develop the data may be reflected in the data supplied.  
**This product is not intended to be used for navigation.**  
Mariners are encouraged to use all prudent safety measures.



2581000 2582000 2583000 2584000 2585000 2586000 2587000 2588000 2589000 2590000



2581000  
2582000  
2583000  
2584000  
2585000  
2586000  
2587000  
2588000  
2589000  
2590000

33°39'30"N  
33°40'0"N  
33°40'30"N  
33°41'0"N

2583000 667000 2584000 2585000 668000 2586000 2587000 669000 2588000 2589000 670000

SHEET  
REFERENCE  
NUMBER  
C003  
Page 23 of 24

**Atlantic Interoceanic Waterway (AIWW)  
Channel Survey**  
The information depicted on this map represents the results of surveys made on the dates indicated and can only be considered as indicating the general conditions existing at that time.  
Concluded on: **04 FEB 2021**  
Little River, SC to Bucksport, SC

U.S. ARMY ENGINEER DISTRICT  
CORPS OF ENGINEERS  
CHARLESTON, SOUTH CAROLINA  
  
SPATIAL DATA BRANCH  
69A HAGOOD AVE  
CHARLESTON, SC 29403  
CESAC-GIS@USACE.ARMY.MIL

Designed By: <b>eHydro Software v3.82</b>	Survey Date: <b>04 FEB 2021</b>	Production Date: <b>17 FEB 2021</b>
Reviewed By: <b>CCW</b>	Absolute Scale: <b>1:6,000</b>	Project Reference Number: <b>CESAC-PRA-0001</b>
Reference Scale: <b>1 inch = 500 feet</b>	Survey Type: <b>Condition</b>	
Projection: <b>NAD 1983 StatePlane South Carolina FIPS 3900 Feet</b>		

**Shoalest Sounding**  
● Sounding  
*Sounding may cover several point areas and is calculated per reach quarter area*  
\*+ indicates sounding above MLLW

**USCG Beacon**  
■ Green  
▲ Red  
□ White

**USCG Buoy**  
● Green  
● Red  
● Coast Guard Racon

○ White  
○ Yellow  
○ USCG Light

**Depth in feet**

0-3	3 to 6	6 to 9	9 to 12	Greater Than 12
-----	--------	--------	---------	-----------------

0 250 500 1,000 1,500 Feet



**Production Notes:**  
1. The information depicted on this product is for plotting purposes only.  
2. Vector hydrographic data derived from surveys conducted by the USACE and approved partners.  
3. Soundings are in feet and refer to Mean Lower Low Water (MLLW).  
4. Raster Background: ArcGIS Online Image Basemap.

In no event shall the U.S. Army Corps of Engineers, Charleston District Office, Spatial Data Branch be liable for direct, indirect, incidental, consequential or special damages of any kind, including, but not limited to, loss of anticipated profits or benefits arising out of use of or reliance on the data.  
These data sets have been developed from the best available sources. Although efforts have been made to ensure that the datasets are accurate and reliable, errors and variable conditions originating from physical sources used to develop the data may be reflected in the data supplied.  
**This product is not intended to be used for navigation.**  
Mariners are encouraged to use all prudent safety measures.



2574000 2575000 2576000 2577000 2578000 2579000 2580000 2581000 2582000 2583000 2584000 2585000 2586000 2587000 2588000 2589000 2590000 2591000 2592000 2593000 2594000 2595000 2596000 2597000 2598000 2599000 2600000



<b>SHEET REFERENCE NUMBER</b> C003 Page 24 of 24	<b>Atlantic Intercoastal Waterway (AIWW) Channel Survey</b> The information depicted on this map represents the results of surveys made on the dates indicated and can only be considered as indicating the general conditions existing at that time. Concluded on: <b>04 FEB 2021</b> Little River, SC to Bucksport, SC	Designed By: <b>eHydro Software v3.82</b> Reviewed By: <b>CCW</b> Reference Scale: <b>1 inch = 500 feet</b> Projection: <b>NAD 1983 StatePlane South Carolina FIPS 3900 Feet</b>	Survey Date: <b>04 FEB 2021</b> Project Reference Number: <b>CESAC-PRA-0001</b> Survey Type: <b>Condition</b>	Production Date: <b>17 FEB 2021</b>
		U.S. ARMY ENGINEER DISTRICT CORPS OF ENGINEERS CHARLESTON, SOUTH CAROLINA SPATIAL DATA BRANCH 69A HAGOOD AVE CHARLESTON, SC 29403 CESAC-GIS@USACE.ARMY.MIL		

<b>Shoalest Sounding</b> Sounding Sounding may cover several point areas and is calculated per reach quarter area "+" indicates sounding above MLLW	<b>USCG Beacon</b> Green Red White	<b>USCG Buoy</b> Green Red Coast Guard Racon	White Yellow USCG Light	<b>Depth in feet</b> 0-3 3 to 6 6 to 9 9 to 12 Greater Than 12
--	---	---	-------------------------------	---

0 250 500 1,000 1,500 Feet	<b>Production Notes:</b> 1. The information depicted on this product is for plotting purposes only. 2. Vector hydrographic data derived from surveys conducted by the USACE and approved partners. 3. Soundings are in feet and refer to Mean Lower Low Water (MLLW). 4. Raster Background: ArcGIS Online Image Basemap. In no event shall the U.S. Army Corps of Engineers, Charleston District Office, Spatial Data Branch be liable for direct, indirect, incidental, consequential or special damages of any kind, including, but not limited to, loss of anticipated profits or benefits arising out of use of or reliance on the data. These data sets have been developed from the best available sources. Although efforts have been made to ensure that the datasets are accurate and reliable, errors and variable conditions originating from physical sources used to develop the data may be reflected in the data supplied. This product is not intended to be used for navigation. Mariners are encouraged to use all prudent safety measures.
----------------------------	---

