

753000 2735000 78°34'30"W 2736000 2737000 33°52'30"N 2738000 78°34'0"W 2739000 2740000 78°33'30"W 2741000

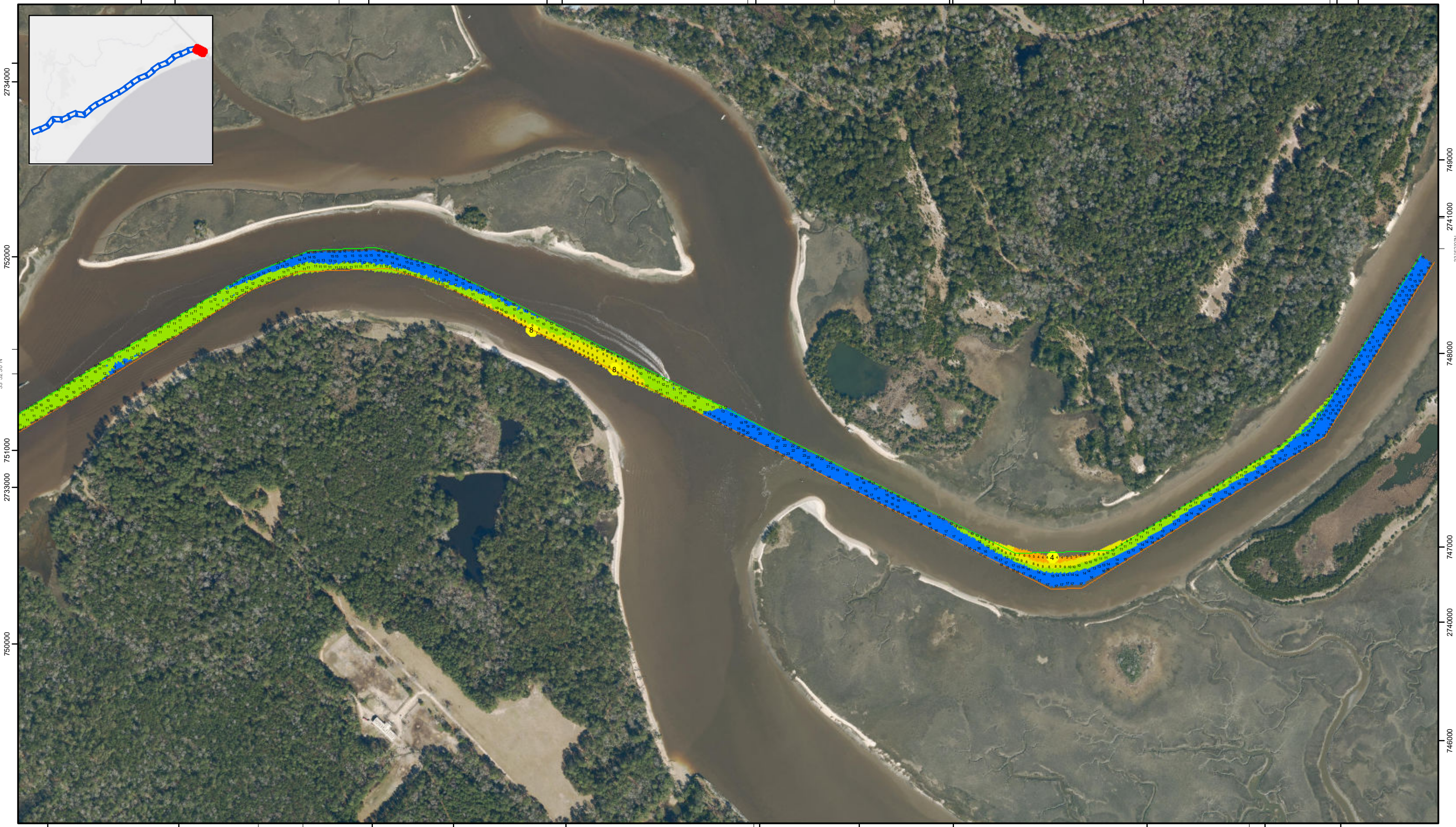
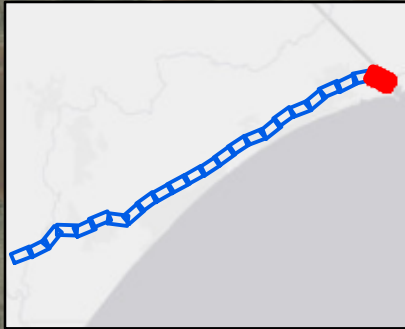

SHEET REFERENCE NUMBER C003 Page 1 of 24	Atlantic Intercoastal Waterway (AIWW) Channel Survey The information depicted on this map represents the results of surveys made on the dates indicated and can only be considered as indicating the general conditions existing at that time. Concluded on: 20 JAN 2022 Little River, SC to Bucksport, SC	U.S. ARMY ENGINEER DISTRICT CORPS OF ENGINEERS CHARLESTON, SOUTH CAROLINA USACE CHARLESTON 69A HAGOOD AVE CHARLESTON, SC 29403 843-329-8000	Designed By: eHydro Software v3.82 Reviewed By: CCW Reference Scale: 1 inch = 500 feet Projection: NAD 1983 StatePlane South Carolina FIPS 3900 Feet	Survey Date: 20 JAN 2022 Project Reference Number: CESAC-PRA-0001 Survey Type: CONDITION	Production Date: 8 FEB 2022	
	Shoalest Sounding Sounding may cover several point areas and is calculated per reach quarter area "+" indicates sounding above MLLW	USCG Beacon Green Red White	USCG Buoy Green Red Coast Guard Racon	White Yellow USCG Light	Depth in feet 0-3 3 to 6 6 to 9 9 to 12 Greater Than 12	Scale bar: 0, 250, 500, 1,000, 1,500 Feet
	Production Notes: 1. The information depicted on this product is for plotting purposes only. 2. Vector hydrographic data derived from surveys conducted by the USACE and approved partners. Although efforts have been made to ensure that the datasets are accurate and reliable, errors and variable conditions originating from physical sources used to develop the data may be reflected in the data supplied. 3. Soundings are in feet and refer to Mean Lower Low Water (MLLW). 4. Raster Background: ArcGIS Online Image Basemap. In no event shall the U.S. Army Corps of Engineers, Charleston District Office, Navigation Branch be liable for direct, indirect, incidental, consequential or special damages of any kind, including, but not limited to, loss of anticipated profits or benefits arising out of use of or reliance on the data. This product is not intended to be used for navigation. Mariners are encouraged to use all prudent safety measures.		U.S. Army Corps of Engineers Charleston District			

749000 2733000 78°35'0"W 33°52'0"N 2734000 748000 2735000 78°34'30"W 2736000 747000 2737000 78°34'0"W 2738000 746000 2739000 78°33'30"W

749000 2741000 33°52'0"N 748000 274000 747000 274000 746000

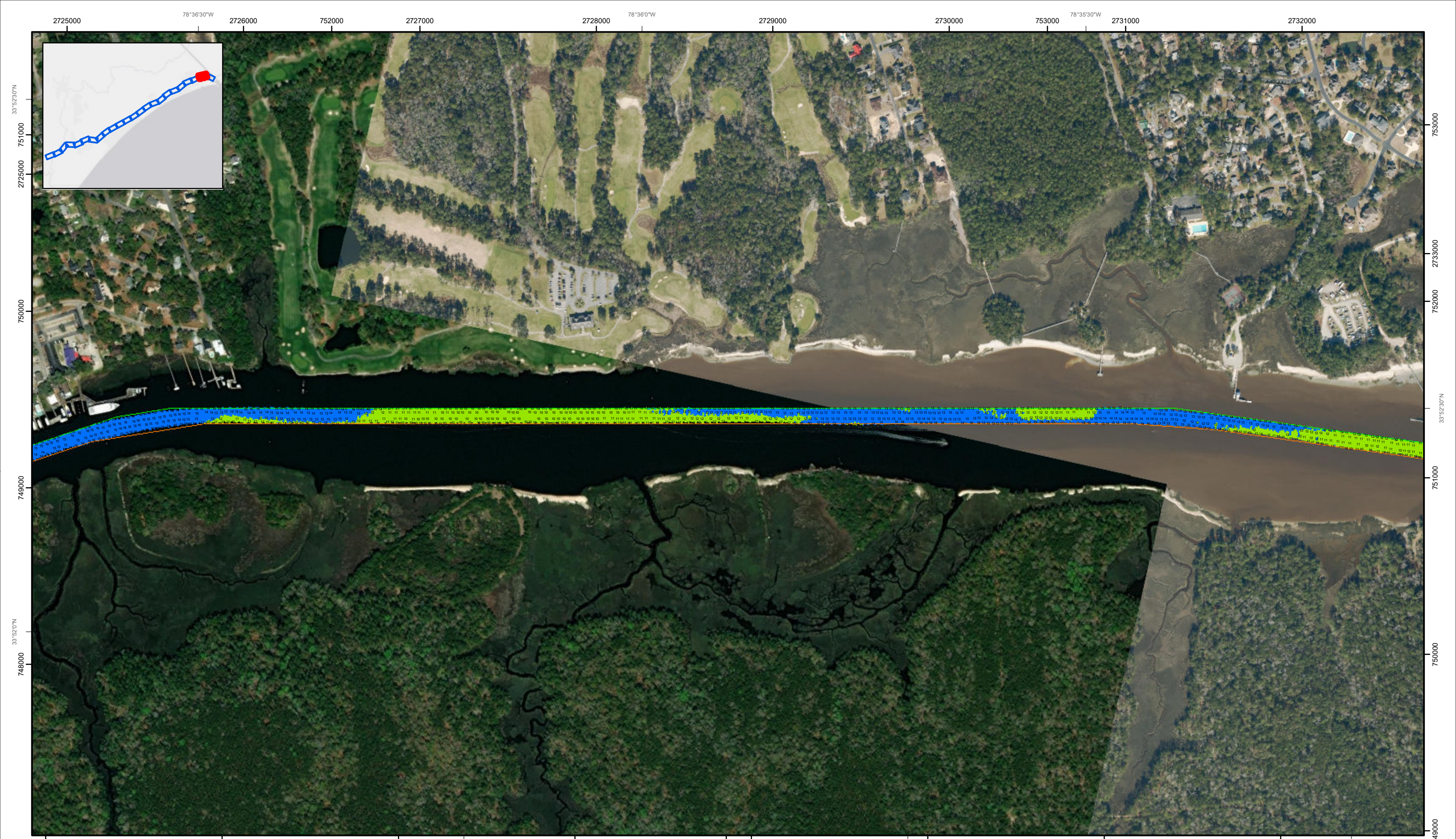

2725000 78°36'30"W 2726000 752000 2727000 2728000 78°36'0"W 2729000 78°35'30"W 2730000 753000 78°35'30"W 2731000 2732000

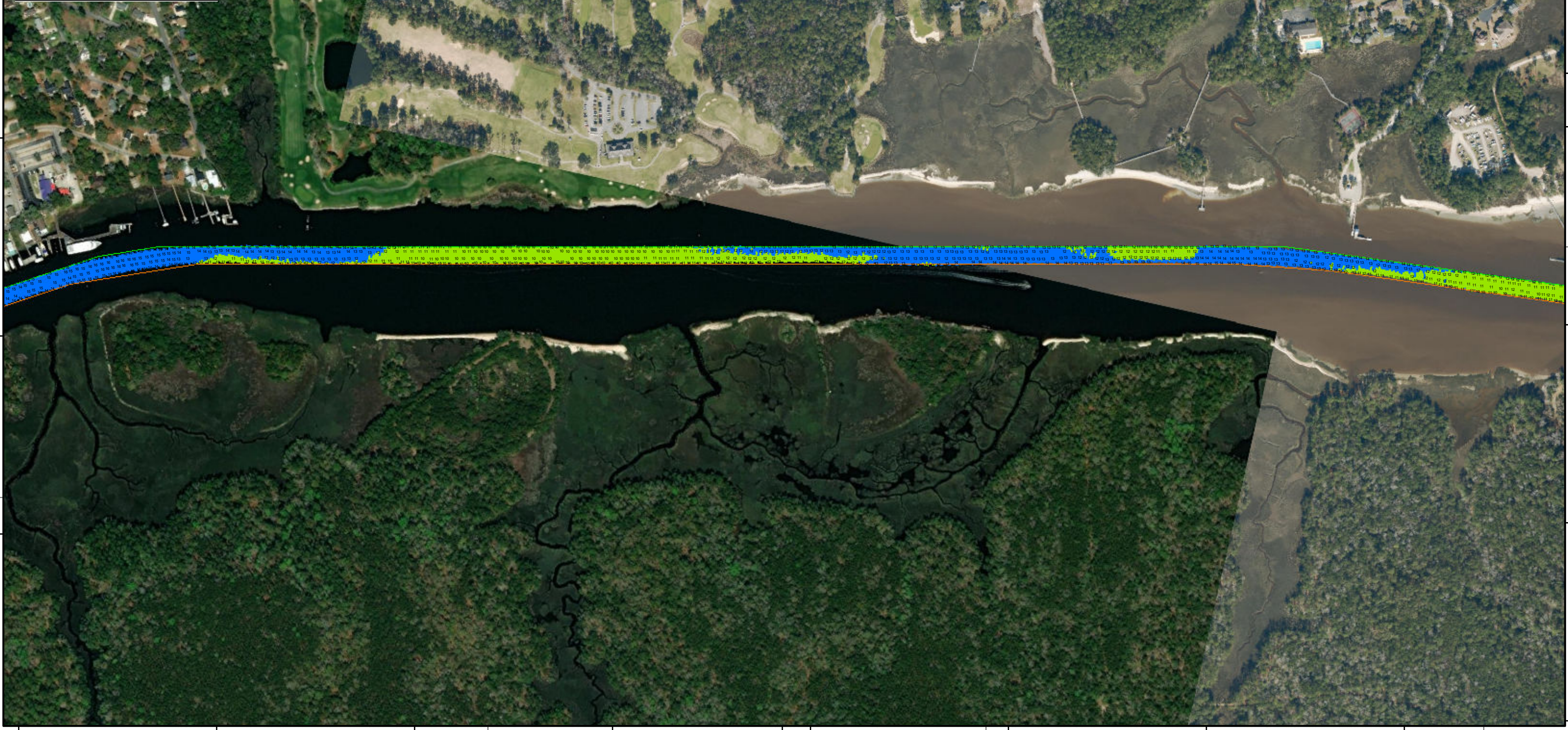

2726000 2727000 2728000 78°36'0"W 2729000 748000 2730000 78°35'30"W 2731000 749000 2732000 2733000 78°35'0"W

SHEET
REFERENCE
NUMBER
C003
Page 2 of 24

**Atlantic Intercoastal Waterway (AIWW)
Channel Survey**
The information depicted on this map represents the results of surveys made on the dates indicated and can only be considered as indicating the general conditions existing at that time.
Concluded on: **20 JAN 2022**
Little River, SC to Bucksport, SC

U.S. ARMY ENGINEER DISTRICT
CORPS OF ENGINEERS
CHARLESTON, SOUTH CAROLINA
USACE CHARLESTON
69A HAGOOD AVE
CHARLESTON, SC 29403
843-329-8000

Designed By: eHydro Software v3.82	Survey Date: 20 JAN 2022	Production Date: 8 FEB 2022
Reviewed By: CCW	Absolute Scale: 1:6,000	Project Reference Number: CESAC-PRA-0001
Reference Scale: 1 inch = 500 feet	Survey Type: CONDITION	
Projection: NAD 1983 StatePlane South Carolina FIPS 3900 Feet		

Shoalest Sounding
● Sounding
Sounding may cover several point areas and is calculated per reach quarter area
*+ indicates sounding above MLLW

USCG Beacon
■ Green
▲ Red
□ White

USCG Buoy
● Green
● Red
● Coast Guard Racon

○ White
○ Yellow
○ USCG Light

Depth in feet

0-3	3 to 6	6 to 9	9 to 12	Greater Than 12
-----	--------	--------	---------	-----------------

0 250 500 1,000 1,500 Feet

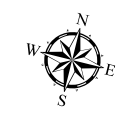

Production Notes:
1. The information depicted on this product is for plotting purposes only.
2. Vector hydrographic data derived from surveys conducted by the USACE and approved partners.
3. Soundings are in feet and refer to Mean Lower Low Water (MLLW).
4. Raster Background: ArcGIS Online Image Basemap.

In no event shall the U.S. Army Corps of Engineers, Charleston District Office, Navigation Branch be liable for direct, indirect, incidental, consequential or special damages of any kind, including, but not limited to, loss of anticipated profits or benefits arising out of use of or reliance on the data.
These data sets have been developed from the best available sources. Although efforts have been made to ensure that the datasets are accurate and reliable, errors and variable conditions originating from physical sources used to develop the data may be reflected in the data supplied.
This product is not intended to be used for navigation.
Mariners are encouraged to use all prudent safety measures.



2718000 78°38'0"W 33°52'0"N 748000 2719000 2720000 749000 78°37'30"W 2721000 2722000 750000 78°37'0"W 2723000 751000 2724000 2725000 2726000 2727000

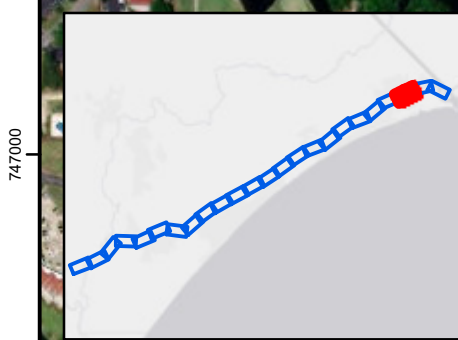
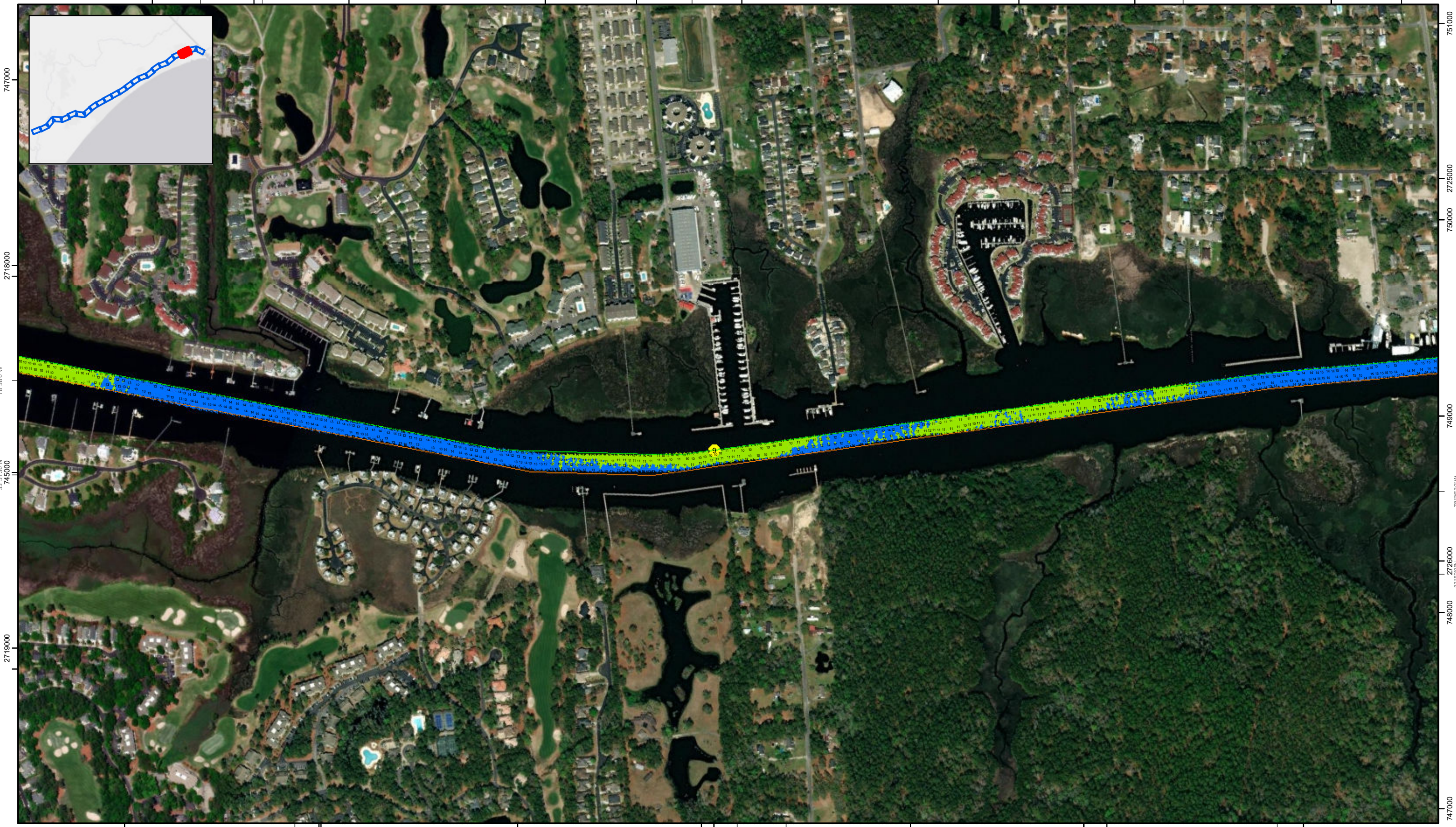

SHEET REFERENCE NUMBER
C003
Page 3 of 24

Atlantic Intercoastal Waterway (AIWW) Channel Survey
The information depicted on this map represents the results of surveys made on the dates indicated and can only be considered as indicating the general conditions existing at that time.
Concluded on: **20 JAN 2022**
Little River, SC to Bucksport, SC

U.S. ARMY ENGINEER DISTRICT
CORPS OF ENGINEERS
CHARLESTON, SOUTH CAROLINA

USACE CHARLESTON
69A HAGOOD AVE.
CHARLESTON, SC 29403
843-329-8000

Designed By: **eHydro Software v3.82**
Reviewed By: **CCW**
Reference Scale: **1 inch = 500 feet**
Projection: **NAD 1983 StatePlane South Carolina FIPS 3900 Feet**

Survey Date: **20 JAN 2022**
Production Date: **8 FEB 2022**
Project Reference Number: **CESAC-PRA-0001**
Survey Type: **CONDITION**

Shoalest Sounding
● Sounding
Sounding may cover several point areas and is calculated per reach quarter area
*+ indicates sounding above MLLW

USCG Beacon
■ Green
▲ Red
□ White

USCG Buoy
● Green
● Red
● Coast Guard Racon

● White
● Yellow
● USCG Light

Depth in feet
■ 0-3 ■ 3 to 6 ■ 6 to 9 ■ 9 to 12 ■ Greater Than 12

0 250 500 1,000 1,500 Feet

Production Notes:
1. The information depicted on this product is for plotting purposes only.
2. Vector hydrographic data derived from surveys conducted by the USACE and approved partners.
3. Soundings are in feet and refer to Mean Lower Low Water (MLLW).
4. Raster Background: ArcGIS Online Image Basemap.

In no event shall the U.S. Army Corps of Engineers, Charleston District Office, Navigation Branch be liable for direct, indirect, incidental, consequential or special damages of any kind, including, but not limited to, loss of anticipated profits or benefits arising out of use of or reliance on the data.
These data sets have been developed from the best available sources. Although efforts have been made to ensure that the datasets are accurate and reliable, errors and variable conditions originating from physical sources used to develop the data may be reflected in the data supplied.
This product is not intended to be used for navigation.
Mariners are encouraged to use all prudent safety measures.

U.S. Army Corps of Engineers
Charleston District

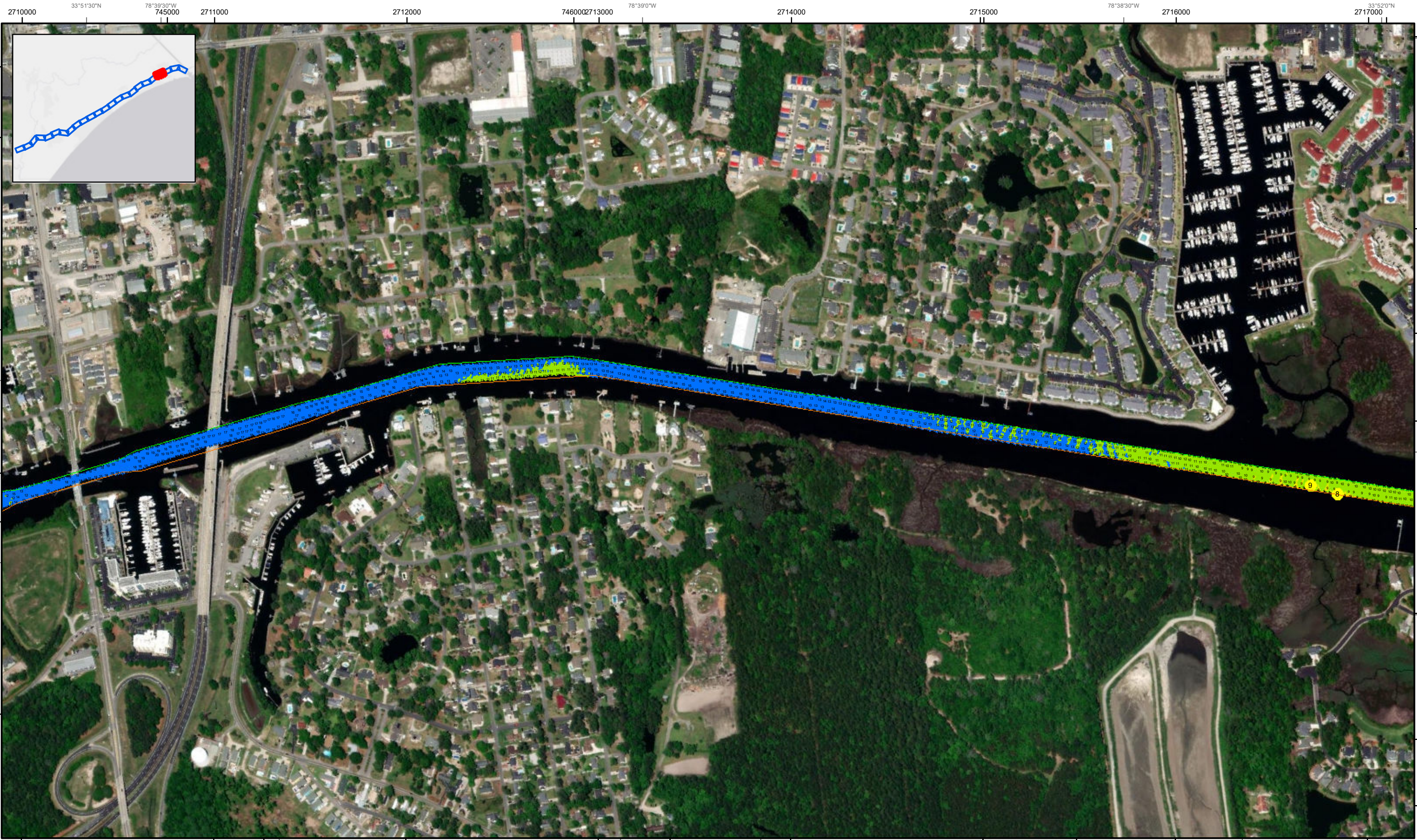

SHEET REFERENCE NUMBER
C003
 Page 4 of 24

Atlantic Intercoastal Waterway (AIWW) Channel Survey
 The information depicted on this map represents the results of surveys made on the dates indicated and can only be considered as indicating the general conditions existing at that time.
 Concluded on: **20 JAN 2022**
 Little River, SC to Bucksport, SC

Designed By: eHydro Software v3.8.2	Survey Date: 20 JAN 2022	Production Date: 8 FEB 2022
Reviewed By: CCW	Absolute Scale: 1:6,000	Project Reference Number: CESAC-PRA-0001
Reference Scale: 1 inch = 500 feet	Survey Type: CONDITION	
Projection: NAD 1983 StatePlane South Carolina FIPS 3900 Feet		

Shoalest Sounding
 Sounding may cover several point areas and is calculated per reach quarter area
 "+" indicates sounding above MLLW

Sounding	USCG Beacon	USCG Buoy	White
Sounding	USCG Beacon	USCG Buoy	Yellow
Sounding	Coast Guard Racon	USCG Light	

Depth in feet
 0-3 3 to 6 6 to 9 9 to 12 Greater Than 12



Production Notes:
 1. The information depicted on this product is for plotting purposes only.
 2. Vector hydrographic data derived from surveys conducted by the USACE and approved partners.
 3. Soundings are in feet and refer to Mean Lower Low Water (MLLW).
 4. Raster Background: ArcGIS Online Image Basemap.

In no event shall the U.S. Army Corps of Engineers, Charleston District Office, Navigation Branch be liable for direct, indirect, incidental, consequential or special damages of any kind, including, but not limited to, loss of anticipated profits or benefits arising out of use of or reliance on the data.
 These data sets have been developed from the best available sources. Although efforts have been made to ensure that the datasets are accurate and reliable, errors and variable conditions originating from physical sources used to develop the data may be reflected in the data supplied.
This product is not intended to be used for navigation.
 Mariners are encouraged to use all prudent safety measures.



2704000 2705000 2706000 2707000 2708000 2709000 2710000 2711000 2712000 2713000 2714000 2715000 2716000 2717000 2718000 2719000 2720000 2721000 2722000 2723000 2724000 2725000 2726000 2727000 2728000 2729000 2730000 2731000 2732000 2733000 2734000 2735000 2736000 2737000 2738000 2739000 2740000 2741000 2742000 2743000 2744000 2745000 2746000 2747000 2748000 2749000 2750000

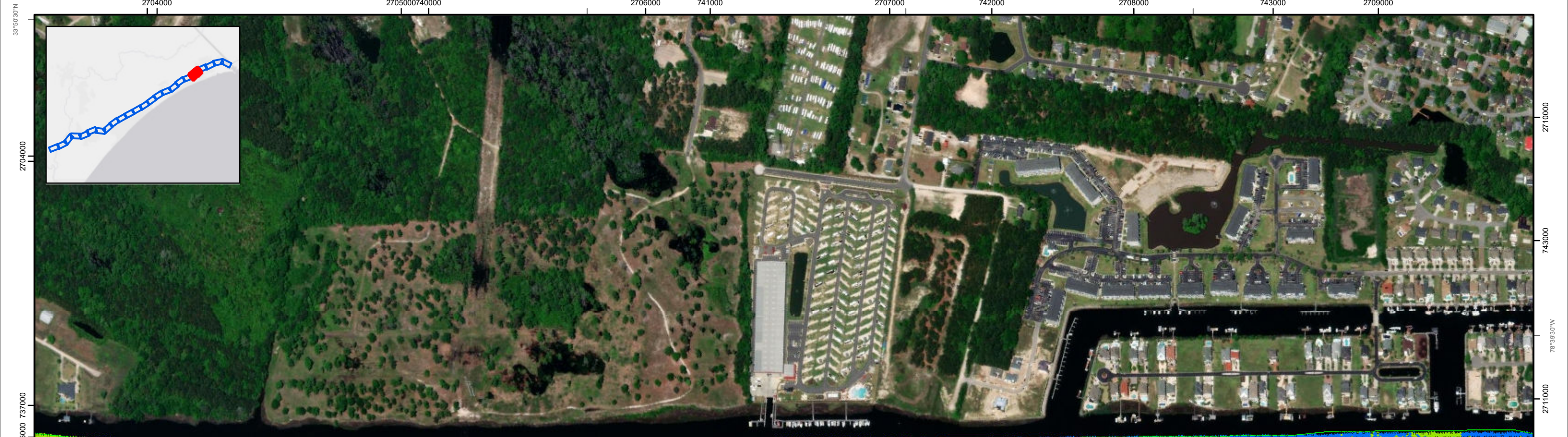
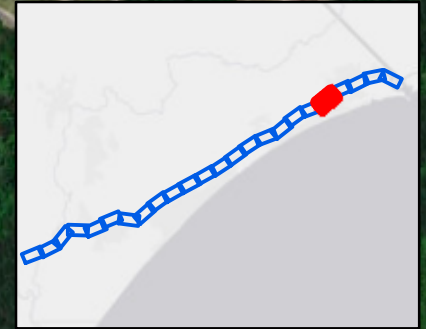

2707000 2708000 2709000 2710000 2711000 2712000 2713000 2714000 2715000 2716000 2717000 2718000 2719000 2720000 2721000 2722000 2723000 2724000 2725000 2726000 2727000 2728000 2729000 2730000 2731000 2732000 2733000 2734000 2735000 2736000 2737000 2738000 2739000 2740000

SHEET
REFERENCE
NUMBER
C003
Page 5 of 24

**Atlantic Intercoastal Waterway (AIWW)
Channel Survey**
The information depicted on this map represents the results of surveys made on the dates indicated and can only be considered as indicating the general conditions existing at that time.
Concluded on: **20 JAN 2022**
Little River, SC to Bucksport, SC

U.S. ARMY ENGINEER DISTRICT
CORPS OF ENGINEERS
CHARLESTON, SOUTH CAROLINA

USACE CHARLESTON
69A HAGOOD AVE
CHARLESTON, SC 29403
843-329-8000

Designed By: **eHydro Software v3.8.2**
Reviewed By: **CCW**
Reference Scale: **1 inch = 500 feet**
Projection: **NAD 1983 StatePlane South Carolina FIPS 3900 Feet**

Survey Date: **20 JAN 2022**
Production Date: **8 FEB 2022**
Project Reference Number: **CESAC-PRA-0001**
Survey Type: **CONDITION**

Shoalest Sounding
Sounding may cover several point areas and is calculated per reach quarter area
"±" indicates sounding above MLLW

USCG Beacon
Green
Red
White

USCG Buoy
Green
Red
Coast Guard Racon

USCG Light
White
Yellow

Depth in feet
0-3
3 to 6
6 to 9
9 to 12
Greater Than 12

0 250 500 1,000 1,500 Feet



Production Notes:
1. The information depicted on this product is for plotting purposes only.
2. Vector hydrographic data derived from surveys conducted by the USACE and approved partners.
3. Soundings are in feet and refer to Mean Lower Low Water (MLLW).
4. Raster Background: ArcGIS Online Image Basemap.

In no event shall the U.S. Army Corps of Engineers, Charleston District Office, Navigation Branch be liable for direct, indirect, incidental, consequential or special damages of any kind, including, but not limited to, loss of anticipated profits or benefits arising out of use of or reliance on the data.
These data sets have been developed from the best available sources. Although efforts have been made to ensure that the datasets are accurate and reliable, errors and variable conditions originating from physical sources used to develop the data may be reflected in the data supplied.
This product is not intended to be used for navigation.
Mariners are encouraged to use all prudent safety measures.



2697000 736000 2698000 78°42'0"W 2699000 737000 2700000 78°41'30"W 2701000 2702000 2703000 78°41'0"W 2704000

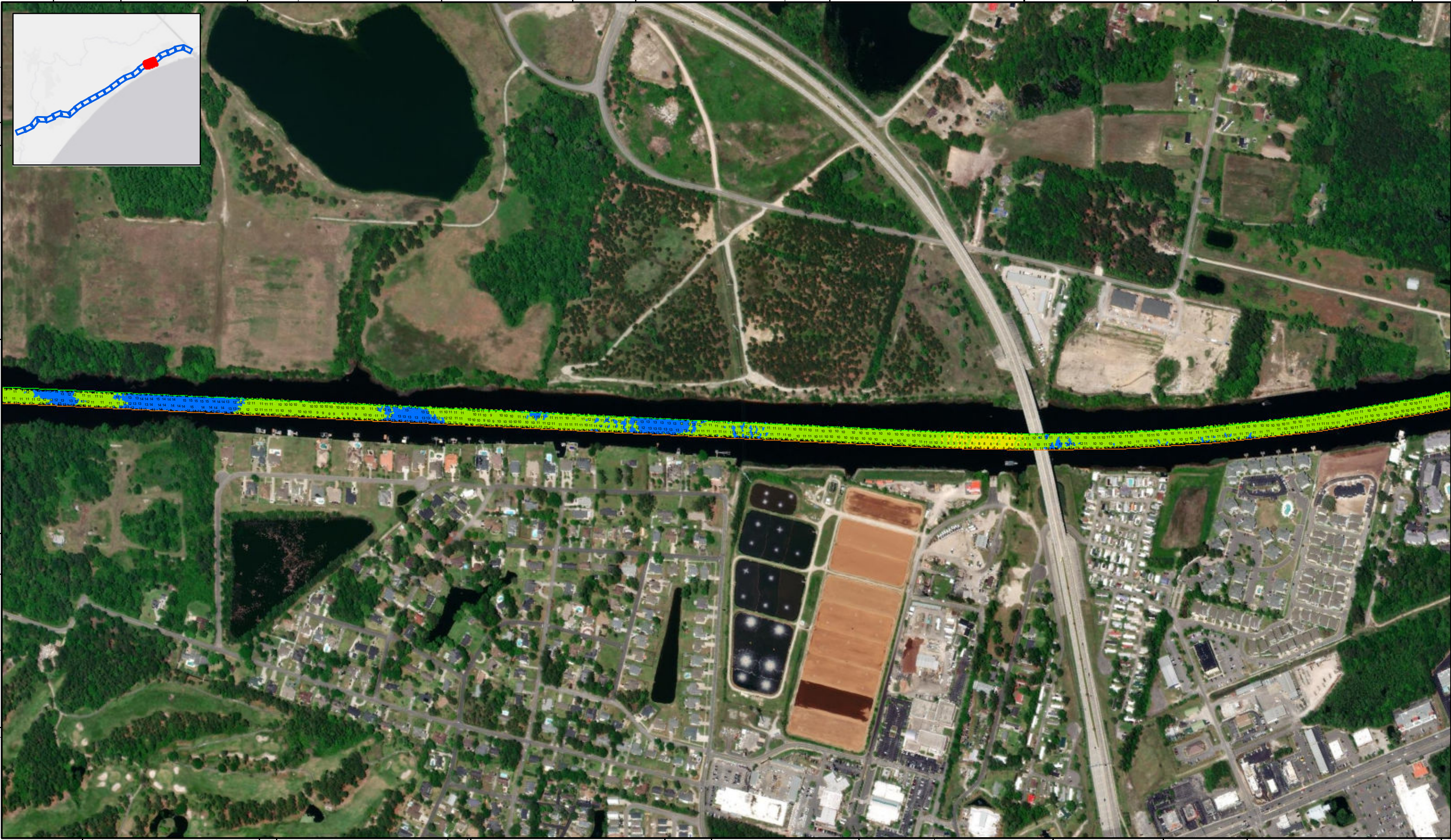
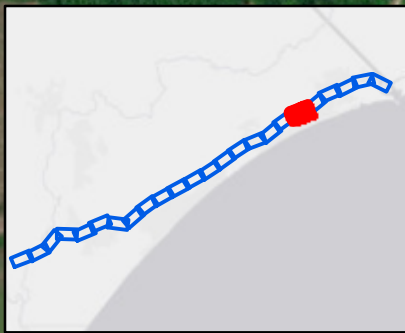

2699000 2700000 2701000 2702000 733000 2703000 78°41'0"W 2704000 734000 2705000 2706000 78°40'30"W

SHEET
REFERENCE
NUMBER
C003
Page 6 of 24

**Atlantic Intercoastal Waterway (AIWW)
Channel Survey**
The information depicted on this map represents the results of surveys made on the dates indicated and can only be considered as indicating the general conditions existing at that time.
Concluded on: **20 JAN 2022**
Little River, SC to Bucksport, SC

U.S. ARMY ENGINEER DISTRICT
CORPS OF ENGINEERS
CHARLESTON, SOUTH CAROLINA
USACE CHARLESTON
69A HAGOOD AVE
CHARLESTON, SC 29403
843-329-8000

Designed By:
eHydro Software v3.8.2
Reviewed By:
CCW
Reference Scale:
1 inch = 500 feet
Projection:
NAD 1983 StatePlane South Carolina FIPS 3900 Feet

Survey Date:
20 JAN 2022
Production Date:
8 FEB 2022
Absolute Scale:
1:6,000
Project Reference Number:
CESAC-PRA-0001
Survey Type:
CONDITION

Shoalest Sounding
● Sounding
Sounding may cover several point areas and is calculated per reach quarter area
*+ indicates sounding above MLLW

USCG Beacon
■ Green
▲ White

USCG Buoy
● Green
● Red
● Coast Guard Racon

White
● Yellow
● USCG Light

Depth in feet
■ 0-3 ■ 3 to 6 ■ 6 to 9 ■ 9 to 12 ■ Greater Than 12



Production Notes:
1. The information depicted on this product is for plotting purposes only.
2. Vector hydrographic data derived from surveys conducted by the USACE and approved partners.
3. Soundings are in feet and refer to Mean Lower Low Water (MLLW).
4. Raster Background: ArcGIS Online Image Basemap.

In no event shall the U.S. Army Corps of Engineers, Charleston District Office, Navigation Branch be liable for direct, indirect, incidental, consequential or special damages of any kind, including, but not limited to, loss of anticipated profits or benefits arising out of use of or reliance on the data.
These data sets have been developed from the best available sources. Although efforts have been made to ensure that the datasets are accurate and reliable, errors and variable conditions originating from physical sources used to develop the data may be reflected in the data supplied.
This product is not intended to be used for navigation.
Mariners are encouraged to use all prudent safety measures.





SHEET
REFERENCE
NUMBER
C003
Page 7 of 24

**Atlantic Intercoastal Waterway (AIWW)
Channel Survey**
The information depicted on this map represents the results of surveys made on the dates indicated and can only be considered as indicating the general conditions existing at that time.
Concluded on: **20 JAN 2022**
Little River, SC to Bucksport, SC

U.S. ARMY ENGINEER DISTRICT
CORPS OF ENGINEERS
CHARLESTON, SOUTH CAROLINA

USACE CHARLESTON
69A HAGOOD AVE
CHARLESTON, SC 29403
843-329-8000

Designed By: eHydro Software v3.82	Survey Date: 20 JAN 2022	Production Date: 8 FEB 2022
Reviewed By: CCW	Absolute Scale: 1:6,000	Project Reference Number: CESAC-PRA-0001
Reference Scale: 1 inch = 500 feet	Survey Type: CONDITION	
Projection: NAD 1983 StatePlane South Carolina FIPS 3900 Feet		

Shoalest Sounding
● Sounding
Sounding may cover several point areas and is calculated per reach quarter area
*+ indicates sounding above MLLW

USCG Beacon
■ Green
▲ Red
□ White

USCG Buoy
● Green
● Red
● Coast Guard Racon

○ White
○ Yellow
○ USCG Light

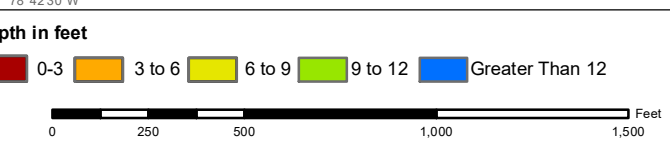

Production Notes:
1. The information depicted on this product is for plotting purposes only.
2. Vector hydrographic data derived from surveys conducted by the USACE and approved partners.
3. Soundings are in feet and refer to Mean Lower Low Water (MLLW).
4. Raster Background: ArcGIS Online Image Basemap.

In no event shall the U.S. Army Corps of Engineers, Charleston District Office, Navigation Branch be liable for direct, indirect, incidental, consequential or special damages of any kind, including, but not limited to, loss of anticipated profits or benefits arising out of use of or reliance on the data.
These data sets have been developed from the best available sources. Although efforts have been made to ensure that the datasets are accurate and reliable, errors and variable conditions originating from physical sources used to develop the data may be reflected in the data supplied.
This product is not intended to be used for navigation.
Mariners are encouraged to use all prudent safety measures.



2684000 33°48'30"N 2685000 726000 727000 2686000 78°44'30"W 2687000 2688000 729000 33°49'0"N 2689000 730000 2690000

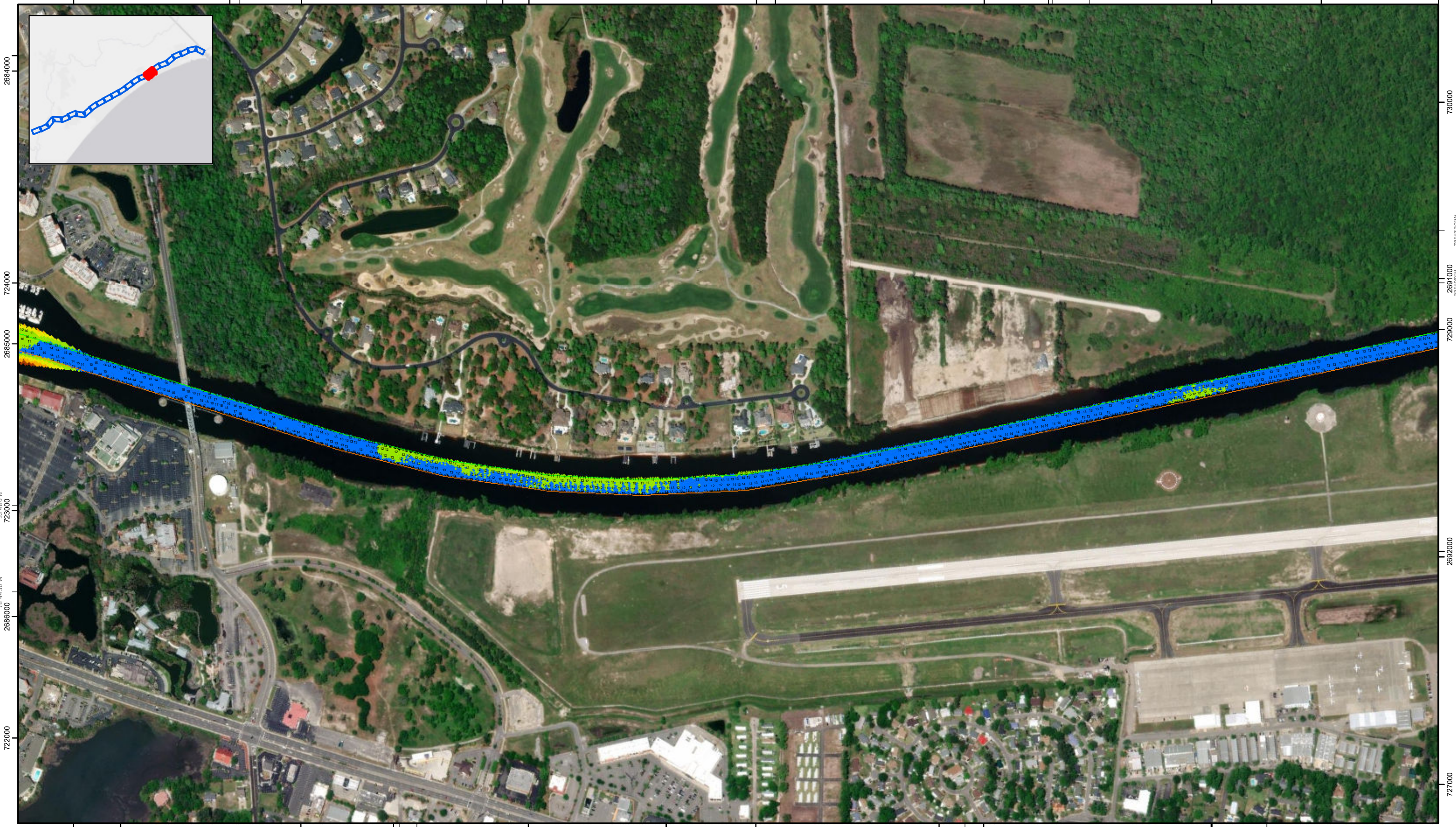
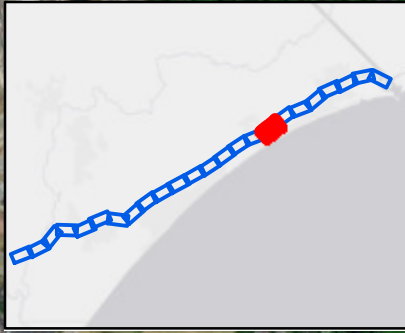

SHEET REFERENCE NUMBER
C003
Page 8 of 24

Atlantic Intercoastal Waterway (AIWW) Channel Survey
The information depicted on this map represents the results of surveys made on the dates indicated and can only be considered as indicating the general conditions existing at that time.
Concluded on: **20 JAN 2022**
Little River, SC to Bucksport, SC

U.S. ARMY ENGINEER DISTRICT
CORPS OF ENGINEERS
CHARLESTON, SOUTH CAROLINA

USACE CHARLESTON
69A HAGOOD AVE
CHARLESTON, SC 29403
843-329-8000

Designed By: **eHydro Software v3.82**
Reviewed By: **CCW**
Reference Scale: **1 inch = 500 feet**
Projection: **NAD 1983 StatePlane South Carolina FIPS 3900 Feet**

Survey Date: **20 JAN 2022**
Production Date: **8 FEB 2022**
Project Reference Number: **CESAC-PRA-0001**
Survey Type: **CONDITION**

Shoalest Sounding
Sounding may cover several point areas and is calculated per reach quarter area
"+ " indicates sounding above MLLW

USCG Beacon
Green
White

USCG Buoy
Green
Red
Coast Guard Racon

White
Yellow
USCG Light

Depth in feet
0-3
3 to 6
6 to 9
9 to 12
Greater Than 12

0 250 500 1,000 1,500 Feet

Production Notes:
1. The information depicted on this product is for plotting purposes only.
2. Vector hydrographic data derived from surveys conducted by the USACE and approved partners.
3. Soundings are in feet and refer to Mean Lower Low Water (MLLW).
4. Raster Background: ArcGIS Online Image Basemap.

In no event shall the U.S. Army Corps of Engineers, Charleston District Office, Navigation Branch be liable for direct, indirect, incidental, consequential or special damages of any kind, including, but not limited to, loss of anticipated profits or benefits arising out of use of or reliance on the data.
These data sets have been developed from the best available sources. Although efforts have been made to ensure that the datasets are accurate and reliable, errors and variable conditions originating from physical sources used to develop the data may be reflected in the data supplied.
This product is not intended to be used for navigation.
Mariners are encouraged to use all prudent safety measures.

U.S. Army Corps of Engineers
Charleston District

33°48'0"N 2677000 723000 2678000 78°46'0"W 2679000 724000 2680000 78°45'30"W 2681000 2682000 2683000 78°45'0"W 2684000



722000 2677000

721000

720000

719000

78°46'0"W



725000

2685000

723000

33°48'0"N

722000

78°44'30"W

2686000

2679000 719000 2680000 78°45'30"W 2681000 33°47'30"N 2682000 2683000 78°45'0"W 2684000 721000 2685000 2686000

SHEET
REFERENCE
NUMBER
C003
Page 9 of 24

**Atlantic Intercoastal Waterway (AIWW)
Channel Survey**
The information depicted on this map represents the results of surveys made on the dates indicated and can only be considered as indicating the general conditions existing at that time.
Concluded on: **20 JAN 2022**
Little River, SC to Bucksport, SC

U.S. ARMY ENGINEER DISTRICT
CORPS OF ENGINEERS
CHARLESTON, SOUTH CAROLINA

USACE CHARLESTON
69A HAGOOD AVE
CHARLESTON, SC 29403
843-329-8000

Designed By: **eHydro Software v3.8.2**
Reviewed By: **CCW**
Reference Scale: **1 inch = 500 feet**
Projection: **NAD 1983 StatePlane South Carolina FIPS 3900 Feet**

Survey Date: **20 JAN 2022**
Production Date: **8 FEB 2022**
Project Reference Number: **CESAC-PRA-0001**
Survey Type: **CONDITION**

Shoalest Sounding
Sounding may cover several point areas and is calculated per reach quarter area
"±" indicates sounding above MLLW

USCG Beacon
Green
Red
White

USCG Buoy
Green
Red
Coast Guard Racon

White
Yellow
USCG Light

Depth in feet
0-3
3 to 6
6 to 9
9 to 12
Greater Than 12

0 250 500 1,000 1,500 Feet



Production Notes:
1. The information depicted on this product is for plotting purposes only.
2. Vector hydrographic data derived from surveys conducted by the USACE and approved partners.
3. Soundings are in feet and refer to Mean Lower Low Water (MLLW).
4. Raster Background: ArcGIS Online Image Basemap.

In no event shall the U.S. Army Corps of Engineers, Charleston District Office, Navigation Branch be liable for direct, indirect, incidental, consequential or special damages of any kind, including, but not limited to, loss of anticipated profits or benefits arising out of use of or reliance on the data.
These data sets have been developed from the best available sources. Although efforts have been made to ensure that the datasets are accurate and reliable, errors and variable conditions originating from physical sources used to develop the data may be reflected in the data supplied.
This product is not intended to be used for navigation.
Mariners are encouraged to use all prudent safety measures.



U.S. Army Corps
of Engineers
Charleston District

718000 2670000 718000 2670000 719000 2670000 720000 2670000 721000 2670000 722000 2670000 723000 2670000 724000 2670000 725000 2670000 726000 2670000

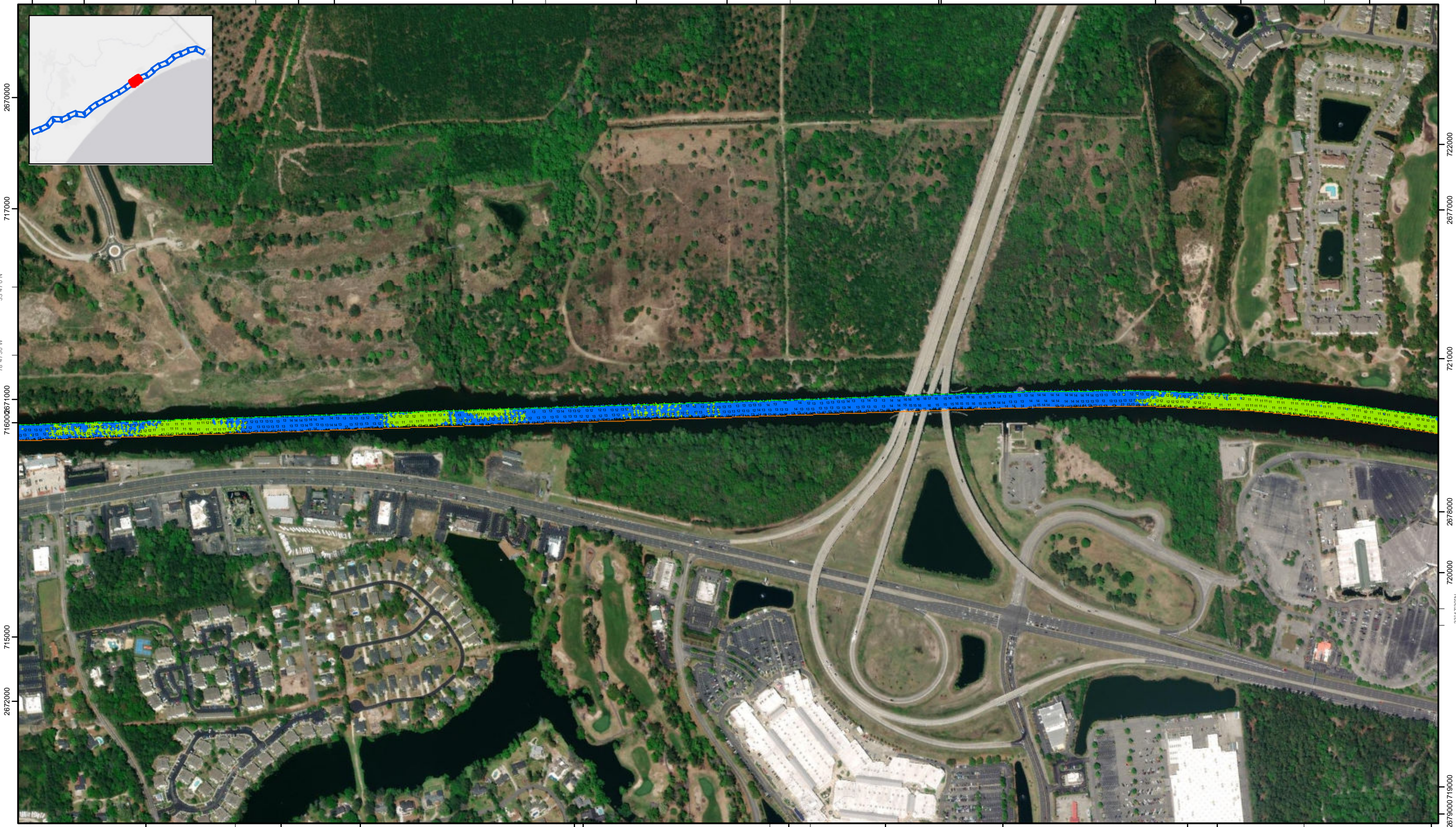

<p>SHEET REFERENCE NUMBER C003 Page 10 of 24</p>	<p>Atlantic Intercoastal Waterway (AIWW) Channel Survey The information depicted on this map represents the results of surveys made on the dates indicated and can only be considered as indicating the general conditions existing at that time. Concluded on: 20 JAN 2022 Little River, SC to Bucksport, SC</p>	<p>U.S. ARMY ENGINEER DISTRICT CORPS OF ENGINEERS CHARLESTON, SOUTH CAROLINA USACE CHARLESTON 69A HAGOOD AVE CHARLESTON, SC 29403 843-329-8000</p>	<p>Designed By: eHydro Software v3.82 Reviewed By: CCW Reference Scale: 1 inch = 500 feet Projection: NAD 1983 StatePlane South Carolina FIPS 3900 Feet</p>	<p>Survey Date: 20 JAN 2022 Production Date: 8 FEB 2022 Project Reference Number: CESAC-PRA-0001 Survey Type: CONDITION</p>	<p>Shoalest Sounding Sounding may cover several point areas and is calculated per reach quarter area "+ " indicates sounding above MLLW</p>	<p>USCG Beacon Green ■ Red ▲ White □</p> <p>USCG Buoy Green ● Red ● Coast Guard Racon ●</p> <p>USCG Light White ○ Yellow ○ USCG Light ○</p>	<p>Depth in feet 0-3 ■ 3 to 6 ■ 6 to 9 ■ 9 to 12 ■ Greater Than 12 ■</p> <p>0 250 500 1,000 1,500 Feet</p>	<p>Production Notes: 1. The information depicted on this product is for plotting purposes only. 2. Vector hydrographic data derived from surveys conducted by the USACE and approved partners. 3. Soundings are in feet and refer to Mean Lower Low Water (MLLW). 4. Raster Background: ArcGIS Online Image Basemap.</p> <p>In no event shall the U.S. Army Corps of Engineers, Charleston District Office, Navigation Branch be liable for direct, indirect, incidental, consequential or special damages of any kind, including, but not limited to, loss of anticipated profits or benefits arising out of use of or reliance on the data. These data sets have been developed from the best available sources. Although efforts have been made to ensure that the database is accurate and reliable, errors and variable conditions originating from physical sources used to develop the data may be reflected in the data supplied. This product is not intended to be used for navigation. Mariners are encouraged to use all prudent safety measures.</p>	<p>U.S. Army Corps of Engineers Charleston District</p>
---	---	--	---	---	--	--	---	--	---

2673000 78°47'0"W 715000 2674000 2675000 2676000 78°46'30"W 33°47'0"N 717000 2677000 718000 2678000 78°46'0"W 2679000

78°40'0"W 713000 33°46'30"N 2664000 714000 2665000 78°48'30"W 2666000 2667000 716000 33°47'0"N 2668000 78°48'0"W 717000 2669000



2667000 33°46'0"N 2668000 711000 2669000 712000 2670000 713000 2671000 78°47'30"W 2672000 33°46'30"N 714000

SHEET
REFERENCE
NUMBER
C003
Page 11 of 24

**Atlantic Intercoastal Waterway (AIWW)
Channel Survey**
The information depicted on this map represents the results of surveys made on the dates indicated and can only be considered as indicating the general conditions existing at that time.
Concluded on: **20 JAN 2022**
Little River, SC to Bucksport, SC

U.S. ARMY ENGINEER DISTRICT
CORPS OF ENGINEERS
CHARLESTON, SOUTH CAROLINA
USACE CHARLESTON
69A HAGOOD AVE
CHARLESTON, SC 29403
843-329-8000

Designed By: **eHydro Software v3.8.2**
Reviewed By: **CCW**
Reference Scale: **1 inch = 500 feet**
Projection: **NAD 1983 StatePlane South Carolina FIPS 3900 Feet**

Survey Date: **20 JAN 2022**
Production Date: **8 FEB 2022**
Reviewed By: **CCW**
Project Reference Number: **CESAC-PRA-0001**
Survey Type: **CONDITION**

Shoalest Sounding
● Sounding
Sounding may cover several point areas and is calculated per reach quarter area
*+ indicates sounding above MLLW

USCG Beacon
■ Green
▲ White

USCG Buoy
● Green
● Red
● Coast Guard Racon

○ White
○ Yellow
○ USCG Light

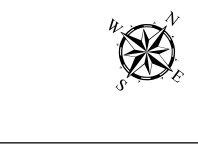
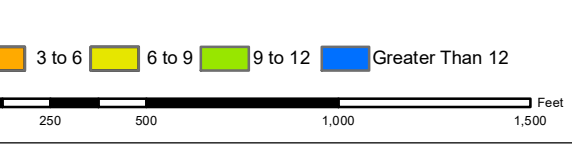

Production Notes:
1. The information depicted on this product is for plotting purposes only.
2. Vector hydrographic data derived from surveys conducted by the USACE and approved partners.
3. Soundings are in feet and refer to Mean Lower Low Water (MLLW).
4. Raster Background: ArcGIS Online Image Basemap.

In no event shall the U.S. Army Corps of Engineers, Charleston District Office, Navigation Branch be liable for direct, indirect, incidental, consequential or special damages of any kind, including, but not limited to, loss of anticipated profits or benefits arising out of use of or reliance on the data.
These data sets have been developed from the best available sources. Although efforts have been made to ensure that the datasets are accurate and reliable, errors and variable conditions originating from physical sources used to develop the data may be reflected in the data supplied.
This product is not intended to be used for navigation.
Mariners are encouraged to use all prudent safety measures.



2657000 709000 2658000 78°50'0"W 2659000 710000 33°46'0"N 2660000 711000 78°49'30"W 2661000 2662000 2663000 78°49'0"W

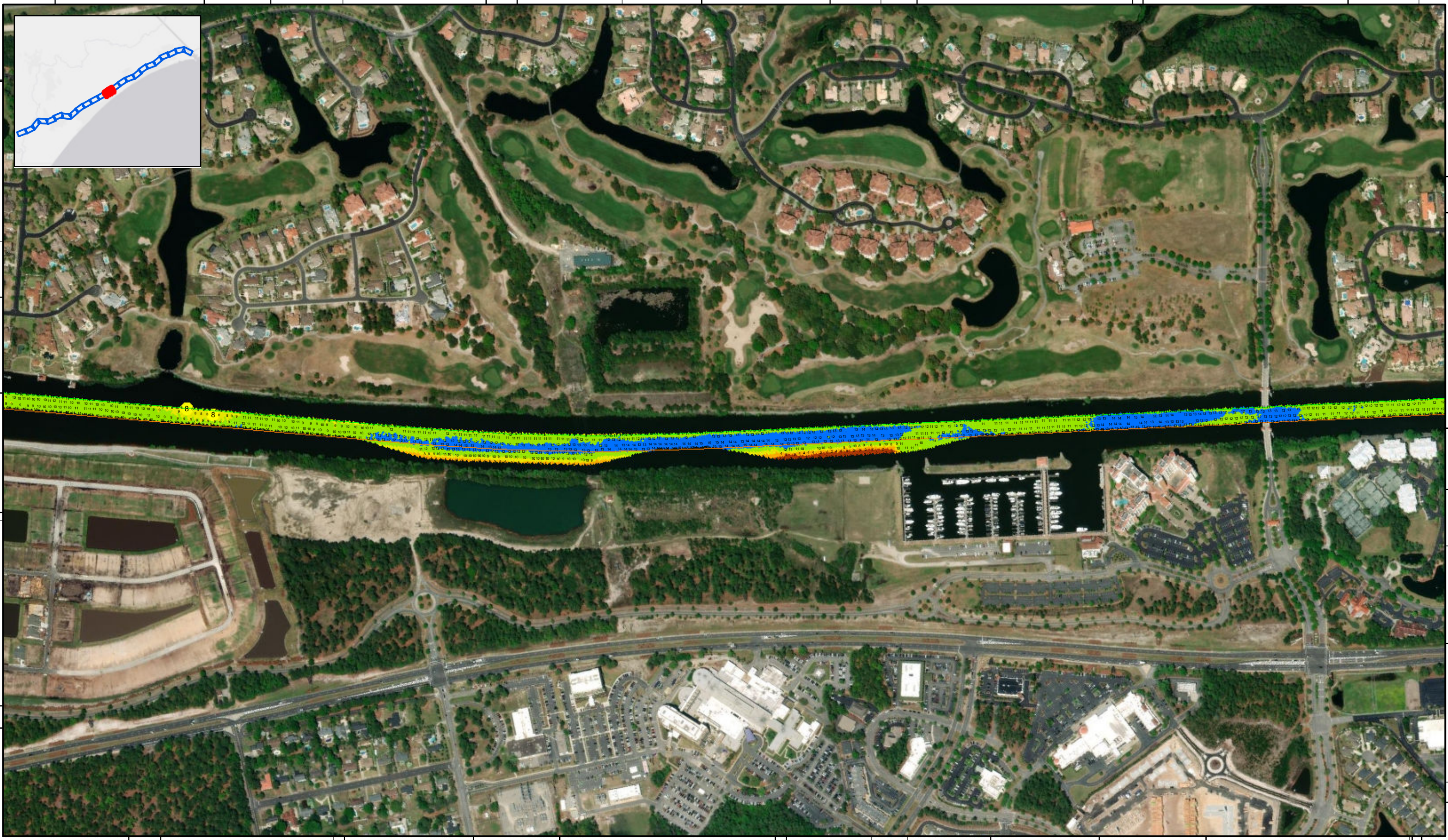
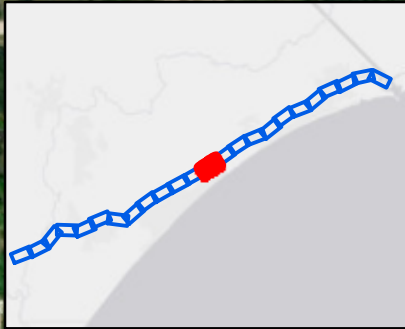

33°45'30"N
707000
2658000
706000
2659000

2664000
712000
711000
2665000
710000
2666000
78°49'30"W

2660000 705000 2661000 78°49'30"W 706000 2662000 2663000 78°49'0"W 33°45'30"N 2664000 708000 2665000 2666000 78°48'30"W

SHEET
REFERENCE
NUMBER
C003
Page 12 of 24

**Atlantic Intercoastal Waterway (AIWW)
Channel Survey**
The information depicted on this map represents the results of surveys made on the dates indicated and can only be considered as indicating the general conditions existing at that time.
Concluded on: **20 JAN 2022**
Little River, SC to Bucksport, SC

U.S. ARMY ENGINEER DISTRICT
CORPS OF ENGINEERS
CHARLESTON, SOUTH CAROLINA
USACE CHARLESTON
69A HAGOOD AVE.
CHARLESTON, SC 29403
843-329-8000

Designed By:
eHydro Software v3.8.2
Reviewed By:
CCW
Reference Scale:
1 inch = 500 feet
Projection:
NAD 1983 StatePlane South Carolina FIPS 3900 Feet

Survey Date:
20 JAN 2022
Production Date:
8 FEB 2022
Project Reference Number:
CESAC-PRA-0001
Survey Type:
CONDITION

Shoalest Sounding
● Sounding
Sounding may cover several point areas and is calculated per reach quarter area
*+ indicates sounding above MLLW

USCG Beacon
■ Green
▲ Red
□ White

USCG Buoy
● Green
● Red
● Coast Guard Racon

White
● Yellow
● USCG Light

Depth in feet
■ 0-3 ■ 3 to 6 ■ 6 to 9 ■ 9 to 12 ■ Greater Than 12
0 250 500 1,000 1,500 Feet



Production Notes:
1. The information depicted on this product is for plotting purposes only.
2. Vector hydrographic data derived from surveys conducted by the USACE and approved partners.
3. Soundings are in feet and refer to Mean Lower Low Water (MLLW).
4. Raster Background: ArcGIS Online Image Basemap.

In no event shall the U.S. Army Corps of Engineers, Charleston District Office, Navigation Branch be liable for direct, indirect, incidental, consequential or special damages of any kind, including, but not limited to, loss of anticipated profits or benefits arising out of use of or reliance on the data.
These data sets have been developed from the best available sources. Although efforts have been made to ensure that the datasets are accurate and reliable, errors and variable conditions originating from physical sources used to develop the data may be reflected in the data supplied.
This product is not intended to be used for navigation.
Mariners are encouraged to use all prudent safety measures.



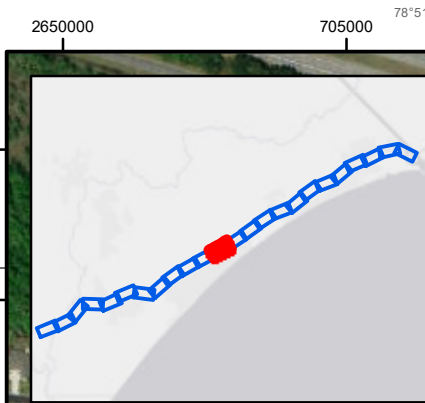
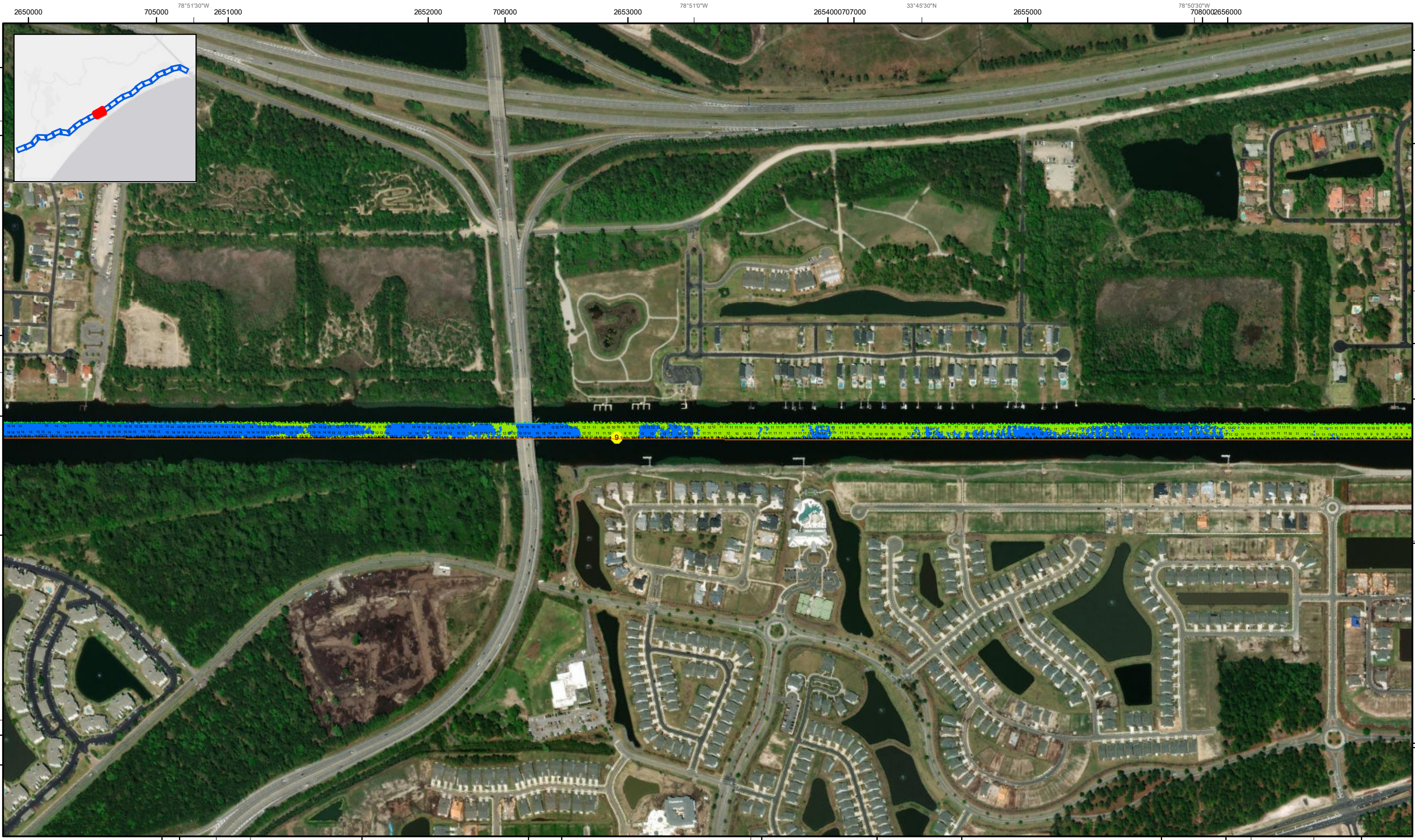

2650000
704000
703000
2651000
702000
2652000
701000
2653000
700000
2654000
2655000
2656000
2657000
2658000
2659000

2650000
704000
703000
2651000
702000
2652000
701000
2653000
700000
2654000
2655000
2656000
2657000
2658000
2659000

Atlantic Intercoastal Waterway (AIWW)
Channel Survey
The information depicted on this map represents the results of surveys made on the dates indicated and can only be considered as indicating the general conditions existing at that time.
Concluded on: **20 JAN 2022**
Little River, SC to Bucksport, SC

U.S. ARMY ENGINEER DISTRICT
CORPS OF ENGINEERS
CHARLESTON, SOUTH CAROLINA
USACE CHARLESTON
69A HAGOOD AVE
CHARLESTON, SC 29403
843-329-8000

Designed By: eHydro Software v3.82	Survey Date: 20 JAN 2022	Production Date: 8 FEB 2022
Reviewed By: CCW	Absolute Scale: 1:6,000	Project Reference Number: CESAC-PRA-0001
Reference Scale: 1 inch = 500 feet	Survey Type: CONDITION	
Projection: NAD 1983 StatePlane South Carolina FIPS 3900 Feet		

Shoalest Sounding
Sounding may cover several point areas and is calculated per reach quarter area
"4" indicates sounding above MLLW

USCG Beacon
Green
Red
White

USCG Buoy
Green
Red
Coast Guard Racon

USCG Light
White
Yellow

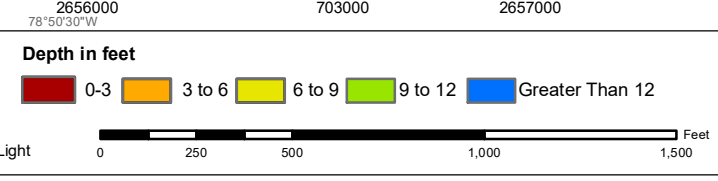

Production Notes:

- The information depicted on this product is for plotting purposes only.
- Vector hydrographic data derived from surveys conducted by the USACE and approved partners.
- Soundings are in feet and refer to Mean Lower Low Water (MLLW).
- Raster Background: ArcGIS Online Image Basemap.

In no event shall the U.S. Army Corps of Engineers, Charleston District Office, Navigation Branch be liable for direct, indirect, incidental, consequential or special damages of any kind, including, but not limited to, loss of anticipated profits or benefits arising out of use of or reliance on the data.

These data sets have been developed from the best available sources. Although efforts have been made to ensure that the datasets are accurate and reliable, errors and variable conditions originating from physical sources used to develop the data may be reflected in the data supplied.

This product is not intended to be used for navigation.
Mariners are encouraged to use all prudent safety measures.

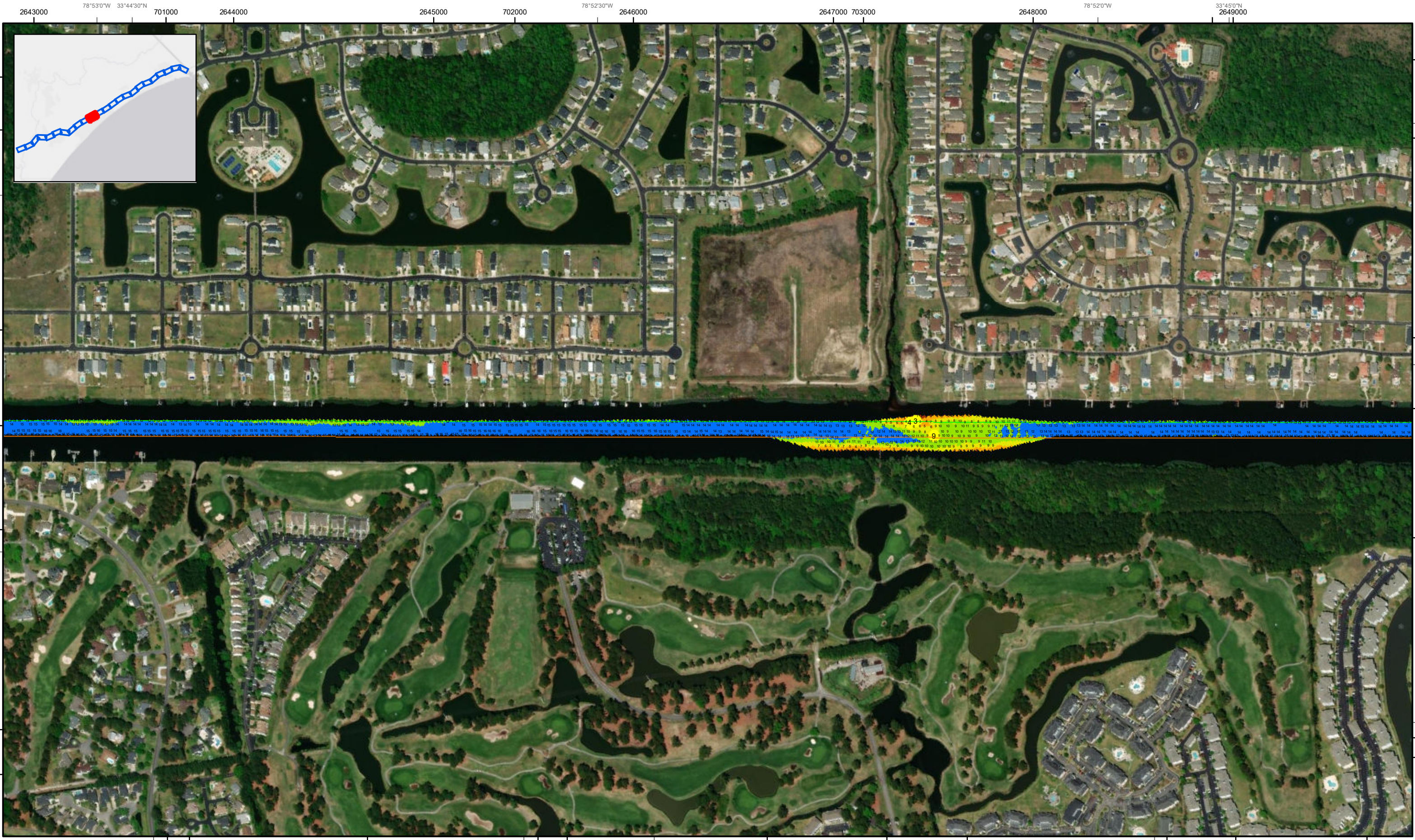

SHEET REFERENCE NUMBER C003 Page 14 of 24	Atlantic Intercoastal Waterway (AIWW) Channel Survey The information depicted on this map represents the results of surveys made on the dates indicated and can only be considered as indicating the general conditions existing at that time. Concluded on: 20 JAN 2022 Little River, SC to Bucksport, SC		Designed By: eHydro Software v3.82	Survey Date: 20 JAN 2022	Production Date: 8 FEB 2022
	U.S. ARMY ENGINEER DISTRICT CORPS OF ENGINEERS CHARLESTON, SOUTH CAROLINA		Reviewed By: CCW	Absolute Scale: 1:6,000	Project Reference Number: CESAC-PRA-0001
	USACE CHARLESTON 69A HAGOOD AVE CHARLESTON, SC 29403 843-329-8000		Reference Scale: 1 inch = 500 feet	Survey Type: CONDITION	Projection: NAD 1983 StatePlane South Carolina FIPS 3900 Feet

Shoalest Sounding
 ● Sounding
Sounding may cover several point areas and is calculated per reach quarter area
 *+ indicates sounding above MLLW

USCG Beacon
 ■ Green
 ▲ Red

USCG Buoy
 ● Green
 ● Red
 ● Coast Guard Racon

○ White
 ● Yellow
 ● USCG Light

Depth in feet
 0-3 (Red)
 3 to 6 (Orange)
 6 to 9 (Yellow)
 9 to 12 (Light Green)
 Greater Than 12 (Blue)

0 250 500 1,000 1,500 Feet

Production Notes:

- The information depicted on this product is for plotting purposes only.
- Vector hydrographic data derived from surveys conducted by the USACE and approved partners.
- Soundings are in feet and refer to Mean Lower Low Water (MLLW).
- Raster Background: ArcGIS Online Image Basemap.

In no event shall the U.S. Army Corps of Engineers, Charleston District Office, Navigation Branch be liable for direct, indirect, incidental, consequential or special damages of any kind, including, but not limited to, loss of anticipated profits or benefits arising out of use of or reliance on the data.

These data sets have been developed from the best available sources. Although efforts have been made to ensure that the datasets are accurate and reliable, errors and variable conditions originating from physical sources used to develop the data may be reflected in the data supplied.

This product is not intended to be used for navigation. Mariners are encouraged to use all prudent safety measures.

2636000 697000 2637000 33°44'0"N 2638000 78°54'0"W 698000 2639000 2640000 699000 78°53'30"W 2641000 2642000

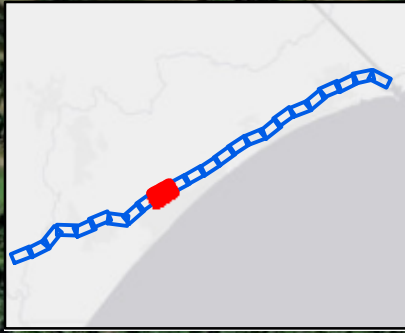

78°54'0"W 2639000 693000 2640000 694000 2641000 695000 2642000 33°43'30"N 695000 2643000 78°53'0"W 2644000 696000 2645000

Atlantic Intercoastal Waterway (AIWW) Channel Survey
 The information depicted on this map represents the results of surveys made on the dates indicated and can only be considered as indicating the general conditions existing at that time.
 Concluded on: **20 JAN 2022**
 Little River, SC to Bucksport, SC

U.S. ARMY ENGINEER DISTRICT
 CORPS OF ENGINEERS
 CHARLESTON, SOUTH CAROLINA
 USACE CHARLESTON
 69A HAGOOD AVE
 CHARLESTON, SC 29403
 843-329-8000

Designed By: eHydro Software v3.8.2	Survey Date: 20 JAN 2022	Production Date: 8 FEB 2022
Reviewed By: CCW	Absolute Scale: 1:6,000	Project Reference Number: CESAC-PRA-0001
Reference Scale: 1 inch = 500 feet	Survey Type: CONDITION	
Projection: NAD 1983 StatePlane South Carolina FIPS 3900 Feet		

Shoalest Sounding
 Sounding may cover several point areas and is calculated per reach quarter area
 "+" indicates sounding above MLLW

USCG Beacon Green	USCG Buoy Green	White	Depth in feet 0-3
USCG Beacon Red	USCG Buoy Red	Yellow	3 to 6
Coast Guard Racon	USCG Light	White	6 to 9
		Yellow	9 to 12
		White	Greater Than 12

Production Notes:
 1. The information depicted on this product is for plotting purposes only.
 2. Vector hydrographic data derived from surveys conducted by the USACE and approved partners.
 3. Soundings are in feet and refer to Mean Lower Low Water (MLLW).
 4. Raster Background: ArcGIS Online Image Basemap.
 In no event shall the U.S. Army Corps of Engineers, Charleston District Office, Navigation Branch be liable for direct, indirect, incidental, consequential or special damages of any kind, including, but not limited to, loss of anticipated profits or benefits arising out of use of or reliance on the data.
 These data sets have been developed from the best available sources. Although efforts have been made to ensure that the datasets are accurate and reliable, errors and variable conditions originating from physical sources used to develop the data may be reflected in the data supplied.
 This product is not intended to be used for navigation.
 Mariners are encouraged to use all prudent safety measures.



SHEET REFERENCE NUMBER
C003
 Page 15 of 24

692000 2630000 78°55'30"W 693000 2631000 2632000 694000 33°43'30"N 2633000 78°55'0"W 695000 2634000 696000 2635000

33°43'30"N 691000 2630000 690000 78°55'30"W 2631000 33°42'30"N 688000 2632000 2633000 689000 2634000 690000 2635000 78°55'0"W 2636000 33°43'0"N 2637000 692000 2638000 693000

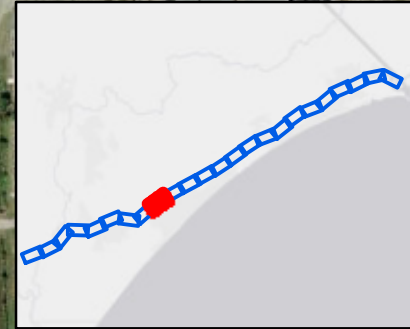

SHEET REFERENCE NUMBER C003 Page 16 of 24	Atlantic Intercoastal Waterway (AIWW) Channel Survey The information depicted on this map represents the results of surveys made on the dates indicated and can only be considered as indicating the general conditions existing at that time. Concluded on: 20 JAN 2022 Little River, SC to Bucksport, SC	Designed By: eHydro Software v3.82 Reviewed By: CCW Reference Scale: 1 inch = 500 feet Projection: NAD 1983 StatePlane South Carolina FIPS 3900 Feet	Survey Date: 20 JAN 2022 Project Reference Number: CESAC-PRA-0001 Survey Type: CONDITION	Production Date: 8 FEB 2022	
	U.S. ARMY ENGINEER DISTRICT CORPS OF ENGINEERS CHARLESTON, SOUTH CAROLINA	Absolute Scale: 1:6,000	USACE CHARLESTON 69A HAGOOD AVE CHARLESTON, SC 29403 843-329-8000		

Shoalest Sounding ● Sounding Sounding may cover several point areas and is calculated per reach quarter area *+ indicates sounding above MLLW	USCG Beacon ■ Green ▲ Red □ White	USCG Buoy ● Green ● Red ● Coast Guard Racon ● USCG Light	White Yellow USCG Light	Depth in feet 0-3 3 to 6 6 to 9 9 to 12 Greater Than 12 0 250 500 1,000 1,500
---	---	---	-------------------------------	--

Production Notes:

- The information depicted on this product is for plotting purposes only.
- Vector hydrographic data derived from surveys conducted by the USACE and approved partners.
- Soundings are in feet and refer to Mean Lower Low Water (MLLW).
- Raster Background: ArcGIS Online Image Basemap.

In no event shall the U.S. Army Corps of Engineers, Charleston District Office, Navigation Branch be liable for direct, indirect, incidental, consequential or special damages of any kind, including, but not limited to, loss of anticipated profits or benefits arising out of use of or reliance on the data.

These data sets have been developed from the best available sources. Although efforts have been made to ensure that the datasets are accurate and reliable, errors and variable conditions originating from physical sources used to develop the data may be reflected in the data supplied.

This product is not intended to be used for navigation. Mariners are encouraged to use all prudent safety measures.

686000 78°57'0"W 2624000 687000 2625000 688000 78°56'30"W 2626000 689000 2627000 690000 2628000 78°56'0"W 691000 2629000

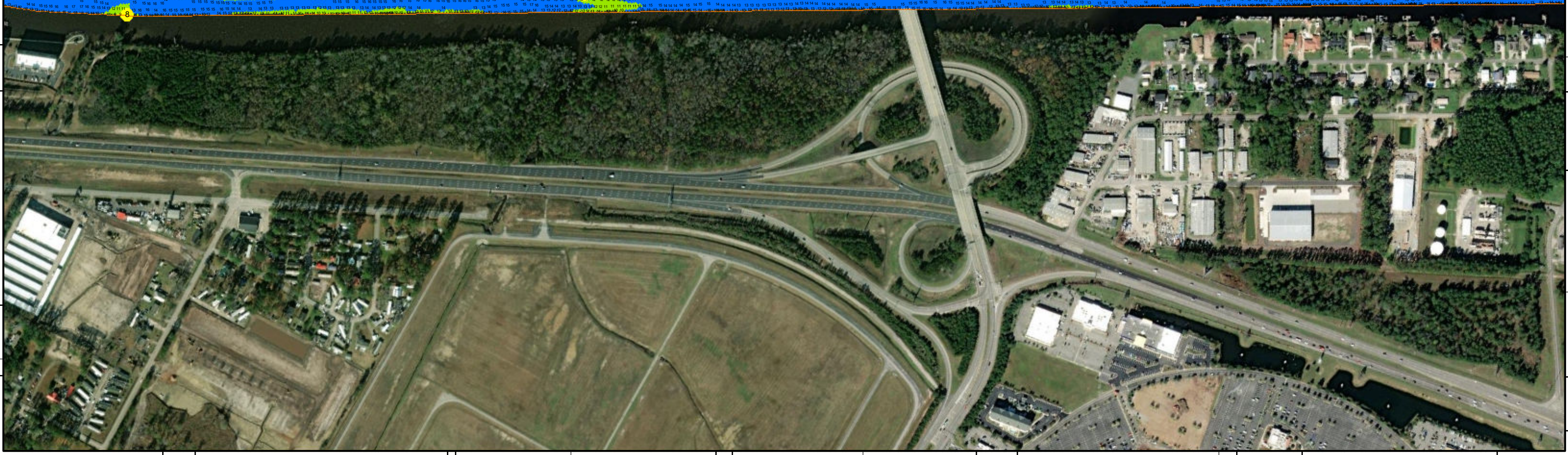
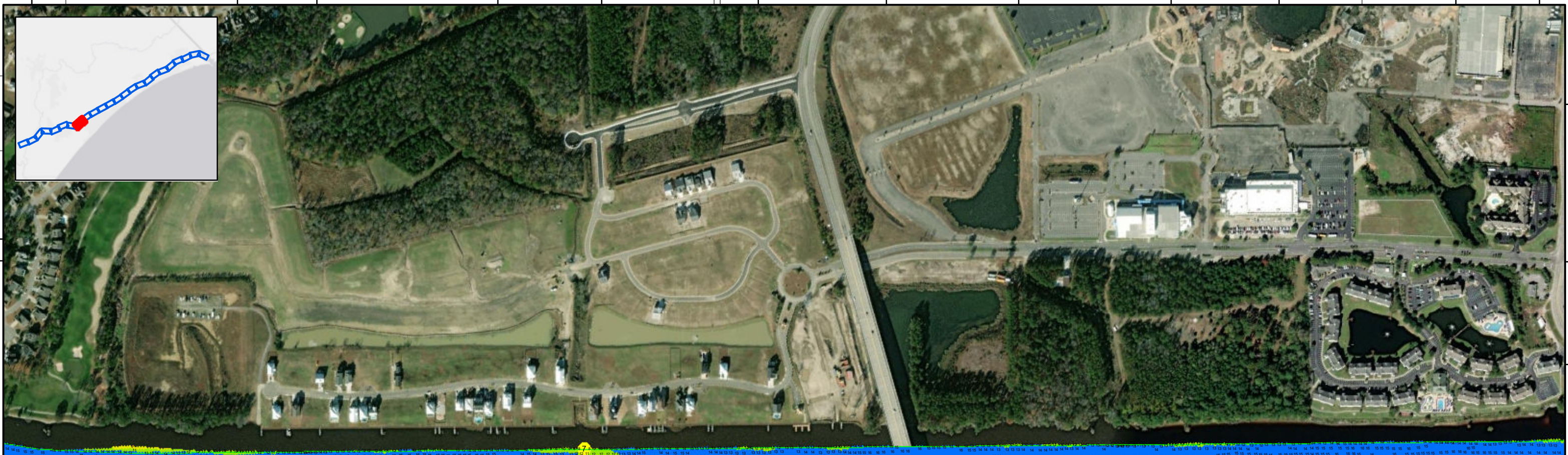

683000 2627000 2628000 78°56'0"W 2629000 33°42'0"N 2630000 686000 2631000 687000 2632000 688000 78°55'30"W

SHEET REFERENCE NUMBER
C003
Page 17 of 24

Atlantic Intercoastal Waterway (AIWW) Channel Survey
The information depicted on this map represents the results of surveys made on the dates indicated and can only be considered as indicating the general conditions existing at that time.
Concluded on: **20 JAN 2022**
Little River, SC to Bucksport, SC

Designed By: eHydro Software v3.8.2	Survey Date: 20 JAN 2022	Production Date: 8 FEB 2022
Reviewed By: CCW	Absolute Scale: 1:6,000	Project Reference Number: CESAC-PRA-0001
Reference Scale: 1 inch = 500 feet	Survey Type: CONDITION	
Projection: NAD 1983 StatePlane South Carolina FIPS 3900 Feet		

Shoalest Sounding
Sounding may cover several point areas and is calculated per reach quarter area
"+ indicates sounding above MLLW

● Sounding
■ USCG Beacon Green
▲ USCG Beacon Red
□ USCG Beacon White
● Coast Guard Racon
● USCG Light
● USCG Buoy Green
● USCG Buoy Red
● USCG Light

Depth in feet

0-3	3 to 6	6 to 9	9 to 12	Greater Than 12
-----	--------	--------	---------	-----------------

0 250 500 1,000 1,500 Feet

Production Notes:

- The information depicted on this product is for plotting purposes only.
- Vector hydrographic data derived from surveys conducted by the USACE and approved partners.
- Soundings are in feet and refer to Mean Lower Low Water (MLLW).
- Raster Background: ArcGIS Online Image Basemap.

In no event shall the U.S. Army Corps of Engineers, Charleston District Office, Navigation Branch be liable for direct, indirect, incidental, consequential or special damages of any kind, including, but not limited to, loss of anticipated profits or benefits arising out of use of or reliance on the data.

These data sets have been developed from the best available sources. Although efforts have been made to ensure that the datasets are accurate and reliable, errors and variable conditions originating from physical sources used to develop the data may be reflected in the data supplied.

This product is not intended to be used for navigation. Mariners are encouraged to use all prudent safety measures.

2617000 2618000 2619000 2620000 2621000 2622000 2623000 2624000 686000 685000 684000 683000 682000

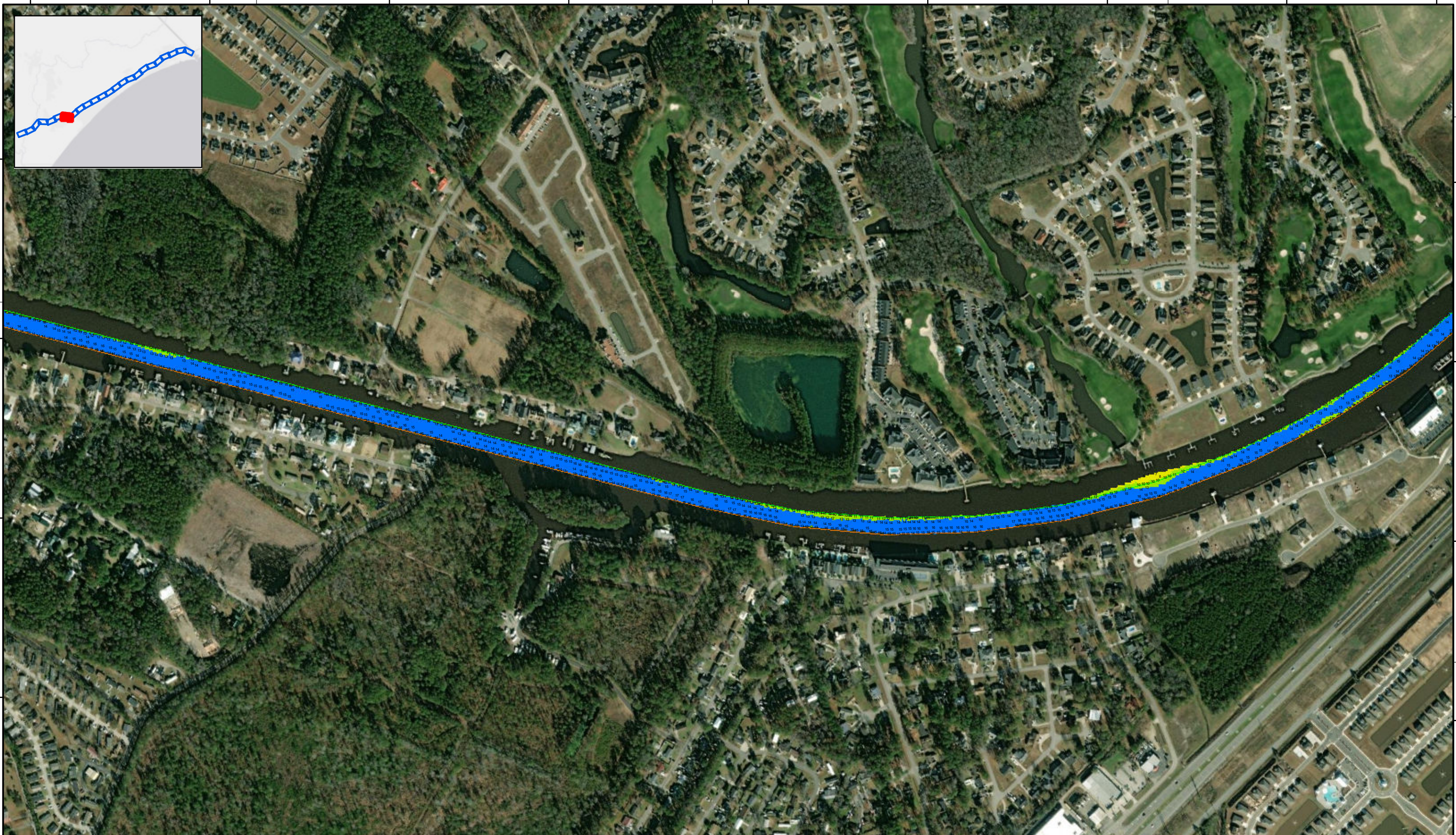

2617000 2618000 682000 2619000 2620000 2621000 2622000 2623000 2624000

Atlantic Intercoastal Waterway (AIWW) Channel Survey

The information depicted on this map represents the results of surveys made on the dates indicated and can only be considered as indicating the general conditions existing at that time.

Concluded on: **20 JAN 2022**

Little River, SC to Bucksport, SC

U.S. ARMY ENGINEER DISTRICT
CORPS OF ENGINEERS
CHARLESTON, SOUTH CAROLINA

USACE CHARLESTON
69A HAGOOD AVE
CHARLESTON, SC 29403
843-329-8000

Designed By: eHydro Software v3.82	Survey Date: 20 JAN 2022	Production Date: 8 FEB 2022
Reviewed By: CCW	Absolute Scale: 1:6,000	Project Reference Number: CESAC-PRA-0001
Reference Scale: 1 inch = 500 feet	Survey Type: CONDITION	
Projection: NAD 1983 StatePlane South Carolina FIPS 3900 Feet		

Shoalest Sounding

● Sounding

Sounding may cover several point areas and is calculated per reach quarter area

**+ indicates sounding above MLLW*

USCG Beacon

■ Green

▲ Red

□ White

USCG Buoy

● Green

● Red

● Coast Guard Racon

● USCG Light

Depth in feet

● White

● Yellow

■ 0-3

■ 3 to 6

■ 6 to 9

■ 9 to 12

■ Greater Than 12

0 250 500 1,000 1,500 Feet



Production Notes:

- The information depicted on this product is for plotting purposes only.
- Vector hydrographic data derived from surveys conducted by the USACE and approved partners.
- Soundings are in feet and refer to Mean Lower Low Water (MLLW).
- Raster Background: ArcGIS Online Image Basemap.

In no event shall the U.S. Army Corps of Engineers, Charleston District Office, Navigation Branch be liable for direct, indirect, incidental, consequential or special damages of any kind, including, but not limited to, loss of anticipated profits or benefits arising out of use of or reliance on the data.

These data sets have been developed from the best available sources. Although efforts have been made to ensure that the datasets are accurate and reliable, errors and variable conditions originating from physical sources used to develop the data may be reflected in the data supplied.

This product is not intended to be used for navigation.

Mariners are encouraged to use all prudent safety measures.



33°42'00"N 686000 685000 684000 683000 682000 33°41'30"N

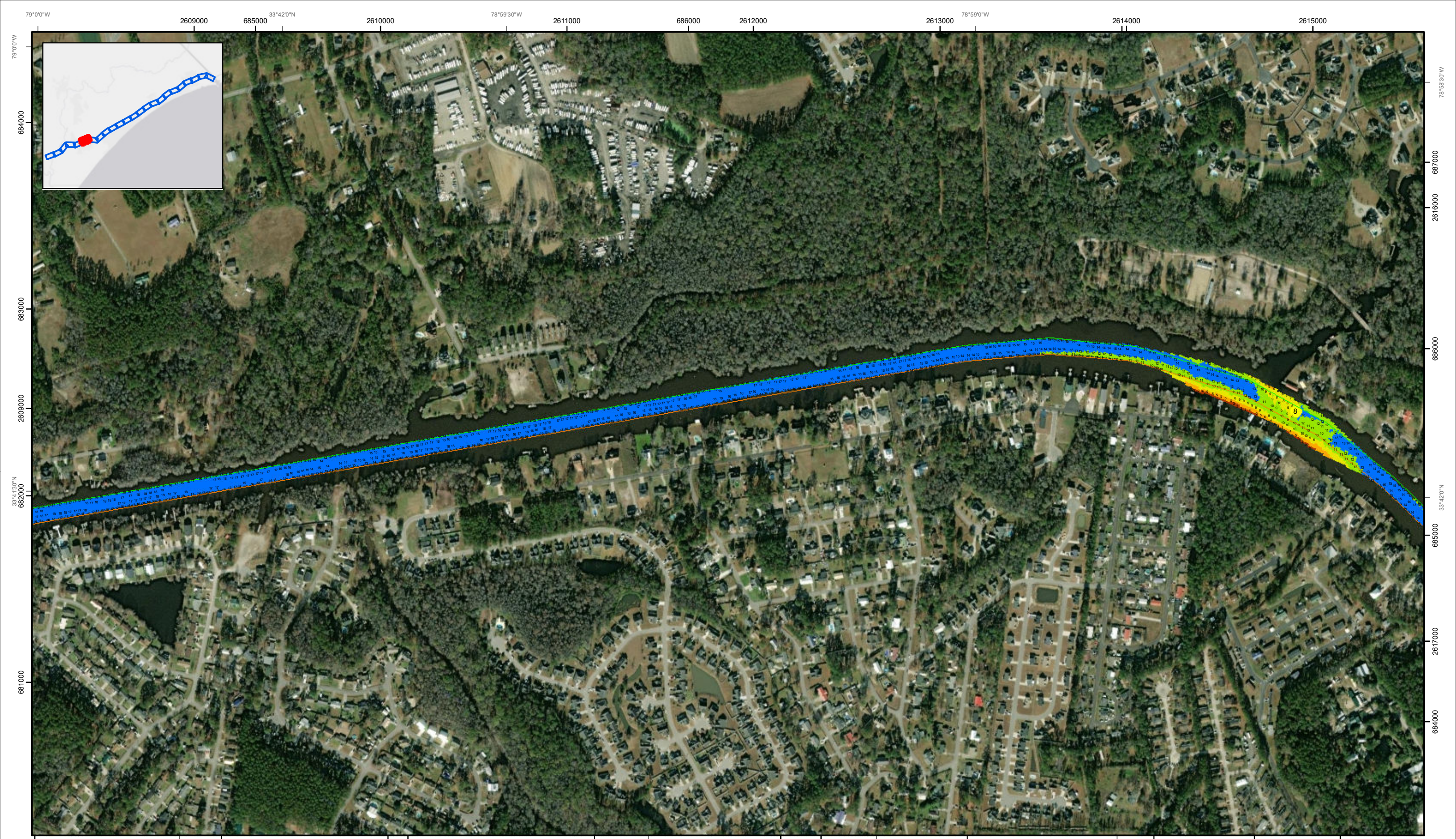

Atlantic Intercoastal Waterway (AIWW) Channel Survey
 The information depicted on this map represents the results of surveys made on the dates indicated and can only be considered as indicating the general conditions existing at that time.
 Concluded on: **20 JAN 2022**
 Little River, SC to Bucksport, SC

U.S. ARMY ENGINEER DISTRICT
 CORPS OF ENGINEERS
 CHARLESTON, SOUTH CAROLINA
 USACE CHARLESTON
 69A HAGOOD AVE
 CHARLESTON, SC 29403
 843-329-8000

Designed By: eHydro Software v3.82	Survey Date: 20 JAN 2022	Production Date: 8 FEB 2022
Reviewed By: CCW	Absolute Scale: 1:6,000	Project Reference Number: CESAC-PRA-0001
Reference Scale: 1 inch = 500 feet	Survey Type: CONDITION	
Projection: NAD 1983 StatePlane South Carolina FIPS 3900 Feet		

Shoalest Sounding
 ● Sounding
Sounding may cover several point areas and is calculated per reach quarter area
 *+ indicates sounding above MLLW

USCG Beacon
 ● Green
 ▲ Red
 □ White

USCG Buoy
 ● Green
 ● Red
 ● Coast Guard Racon

○ White
 ● Yellow
 ● USCG Light

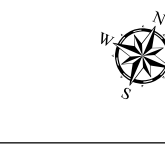
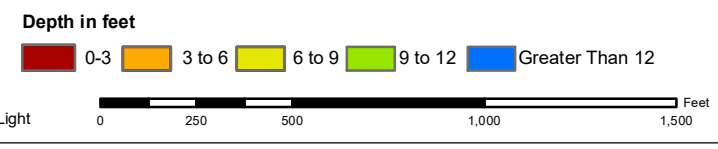

Production Notes:

- The information depicted on this product is for plotting purposes only.
- Vector hydrographic data derived from surveys conducted by the USACE and approved partners.
- Soundings are in feet and refer to Mean Lower Low Water (MLLW).
- Raster Background: ArcGIS Online Image Basemap.

In no event shall the U.S. Army Corps of Engineers, Charleston District Office, Navigation Branch be liable for direct, indirect, incidental, consequential or special damages of any kind, including, but not limited to, loss of anticipated profits or benefits arising out of use of or reliance on the data.
 These data sets have been developed from the best available sources. Although efforts have been made to ensure that the datasets are accurate and reliable, errors and variable conditions originating from physical sources used to develop the data may be reflected in the data supplied.
 This product is not intended to be used for navigation.
 Mariners are encouraged to use all prudent safety measures.



79°0'0"W 2609000 685000 33°42'0"N 2610000 2611000 78°59'30"W 2611000 686000 2612000 2613000 78°59'0"W 2613000 2614000 2615000

79°0'0"W 684000 683000 2609000 682000 33°41'30"N 681000

79°0'0"W 687000 2616000 686000 2609000 685000 33°42'0"N 684000 2617000 684000

261000 78°59'30"W 2611000 2612000 2613000 78°59'0"W 2614000 682000 33°41'30"N 2615000 2616000 78°58'30"W 2617000 684000

262000 681000 2603000 79°10'W 2604000 33°41'30"N 682000 2605000 79°0'30"W 2606000 2607000 2608000 79°0'0"W

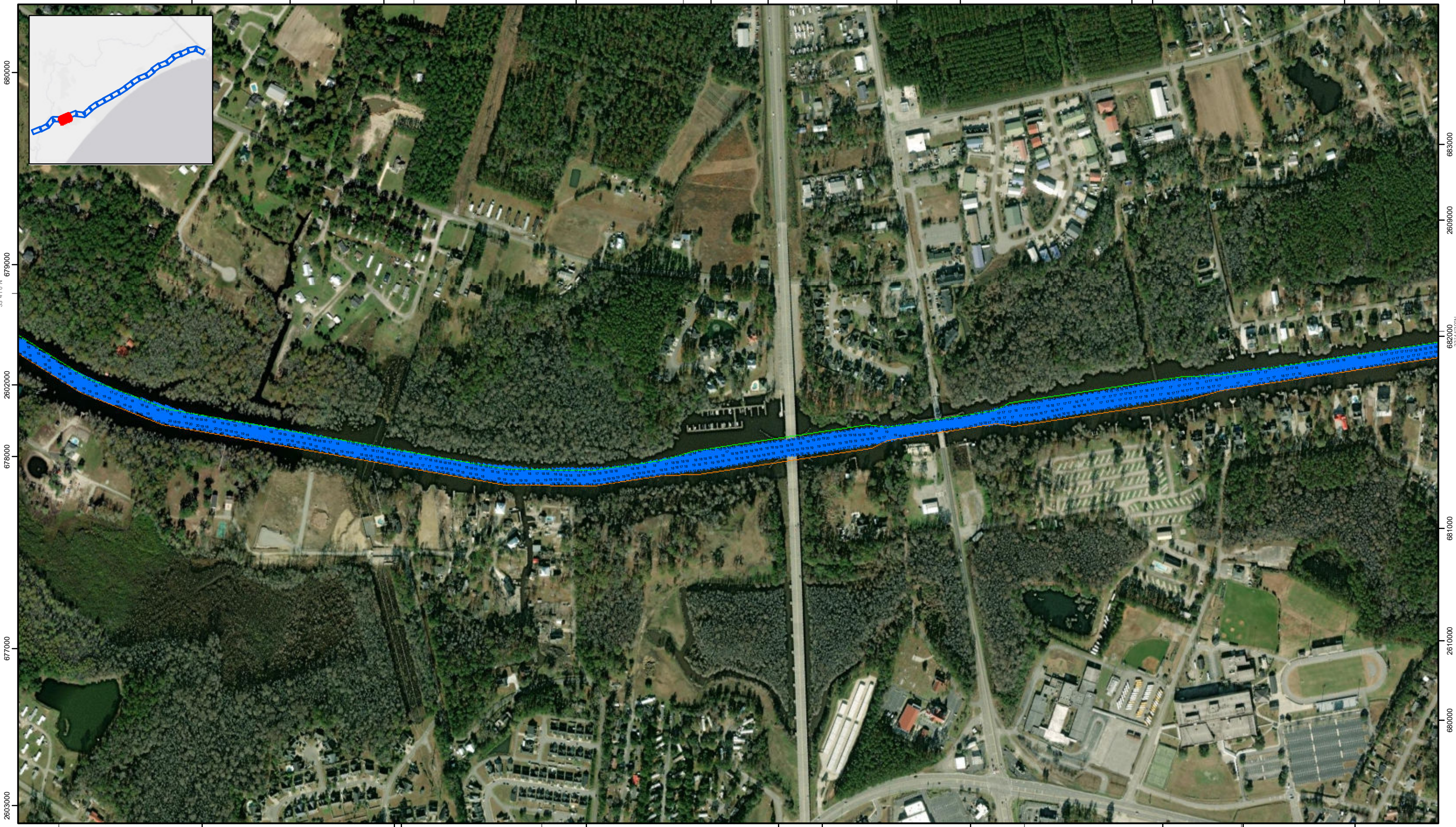
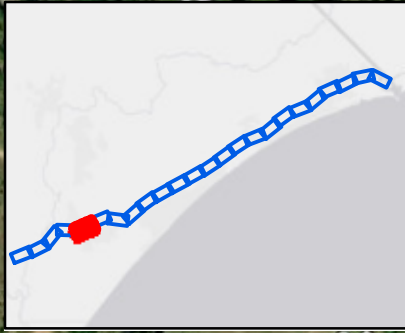

SHEET REFERENCE NUMBER C003 Page 20 of 24	Atlantic Intercoastal Waterway (AIWW) Channel Survey The information depicted on this map represents the results of surveys made on the dates indicated and can only be considered as indicating the general conditions existing at that time. Concluded on: 20 JAN 2022 Little River, SC to Bucksport, SC	Designed By: eHydro Software v3.82 Reviewed By: CCW Reference Scale: 1 inch = 500 feet Projection: NAD 1983 StatePlane South Carolina FIPS 3900 Feet	Survey Date: 20 JAN 2022 Project Reference Number: CESAC-PRA-0001 Survey Type: CONDITION	Production Date: 8 FEB 2022	
	U.S. ARMY ENGINEER DISTRICT CORPS OF ENGINEERS CHARLESTON, SOUTH CAROLINA USACE CHARLESTON 69A HAGOOD AVE CHARLESTON, SC 29403 843-329-8000	USCG Beacon Green Red White	USCG Buoy Green Red Coast Guard Racon	White Yellow USCG Light	Depth in feet 0-3 3 to 6 6 to 9 9 to 12 Greater Than 12
	Shoalest Sounding Sounding may cover several point areas and is calculated per reach quarter area "+" indicates sounding above MLLW	USCG Beacon Green Red White	USCG Buoy Green Red Coast Guard Racon	White Yellow USCG Light	Depth in feet 0-3 3 to 6 6 to 9 9 to 12 Greater Than 12

Production Notes:
 1. The information depicted on this product is for plotting purposes only.
 2. Vector hydrographic data derived from surveys conducted by the USACE and approved partners.
 3. Soundings are in feet and refer to Mean Lower Low Water (MLLW).
 4. Raster Background: ArcGIS Online Image Basemap.
 In no event shall the U.S. Army Corps of Engineers, Charleston District Office, Navigation Branch be liable for direct, indirect, incidental, consequential or special damages of any kind, including, but not limited to, loss of anticipated profits or benefits arising out of use of or reliance on the data.
 These data sets have been developed from the best available sources. Although efforts have been made to ensure that the datasets are accurate and reliable, errors and variable conditions originating from physical sources used to develop the data may be reflected in the data supplied.
 This product is not intended to be used for navigation.
 Mariners are encouraged to use all prudent safety measures.

U.S. Army Corps of Engineers
 Charleston District

2594000 2595000 2596000 2597000 2598000 2599000 2600000 2601000 2602000

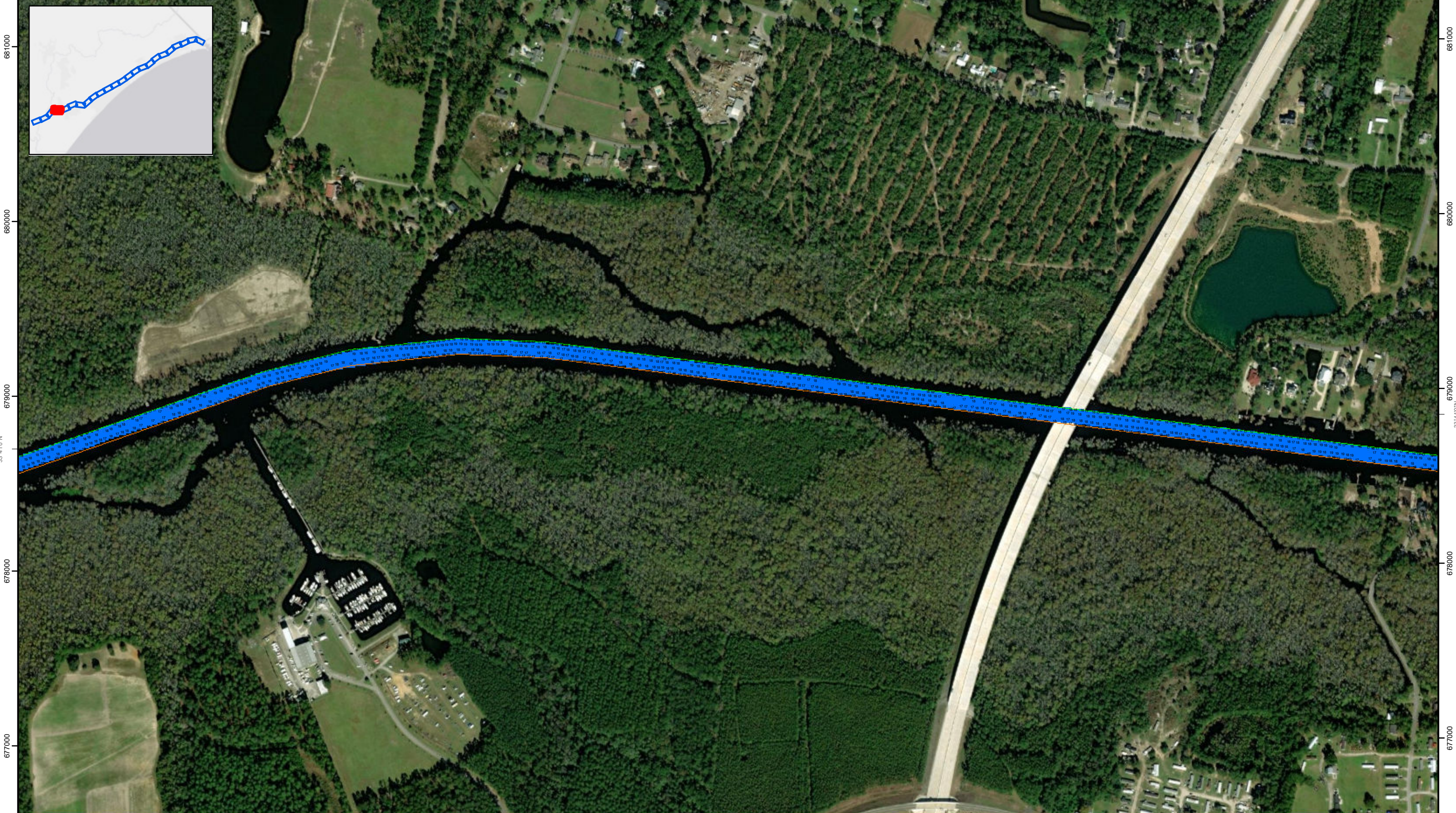

681000
680000
679000
678000
677000

681000
680000
679000
678000
677000

2594000 2595000 2596000 2597000 2598000 2599000 2600000 2601000 2602000

SHEET
REFERENCE
NUMBER
C003
Page 2 of 24

**Atlantic Intercoastal Waterway (AIWW)
Channel Survey**
The information depicted on this map represents the results of surveys made on the dates indicated and can only be considered as indicating the general conditions existing at that time.
Concluded on: **20 JAN 2022**
Little River, SC to Bucksport, SC

U.S. ARMY ENGINEER DISTRICT
CORPS OF ENGINEERS
CHARLESTON, SOUTH CAROLINA

USACE CHARLESTON
69A HAGOOD AVE
CHARLESTON, SC 29403
843-329-8000

Designed By: eHydro Software v3.82	Survey Date: 20 JAN 2022	Production Date: 8 FEB 2022
Reviewed By: CCW	Absolute Scale: 1:6,000	Project Reference Number: CESAC-PRA-0001
Reference Scale: 1 inch = 500 feet	Survey Type: CONDITION	
Projection: NAD 1983 StatePlane South Carolina FIPS 3900 Feet		

Shoalest Sounding
Sounding may cover several point areas and is calculated per reach quarter area
*+ indicates sounding above MLLW

USCG Beacon
Green
Red
White

USCG Buoy
Green
Red
Coast Guard Racon

USCG Light
White
Yellow

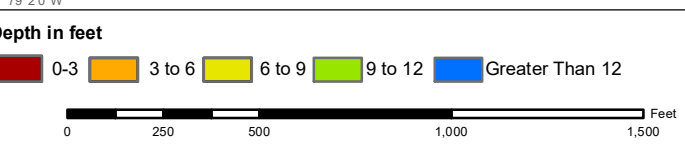

Production Notes:

- The information depicted on this product is for plotting purposes only.
- Vector hydrographic data derived from surveys conducted by the USACE and approved partners.
- Soundings are in feet and refer to Mean Lower Low Water (MLLW).
- Raster Background: ArcGIS Online Image Basemap.

In no event shall the U.S. Army Corps of Engineers, Charleston District Office, Navigation Branch be liable for direct, indirect, incidental, consequential or special damages of any kind, including, but not limited to, loss of anticipated profits or benefits arising out of use of or reliance on the data.

These data sets have been developed from the best available sources. Although efforts have been made to ensure that the datasets are accurate and reliable, errors and variable conditions originating from physical sources used to develop the data may be reflected in the data supplied.

This product is not intended to be used for navigation.
Mariners are encouraged to use all prudent safety measures.



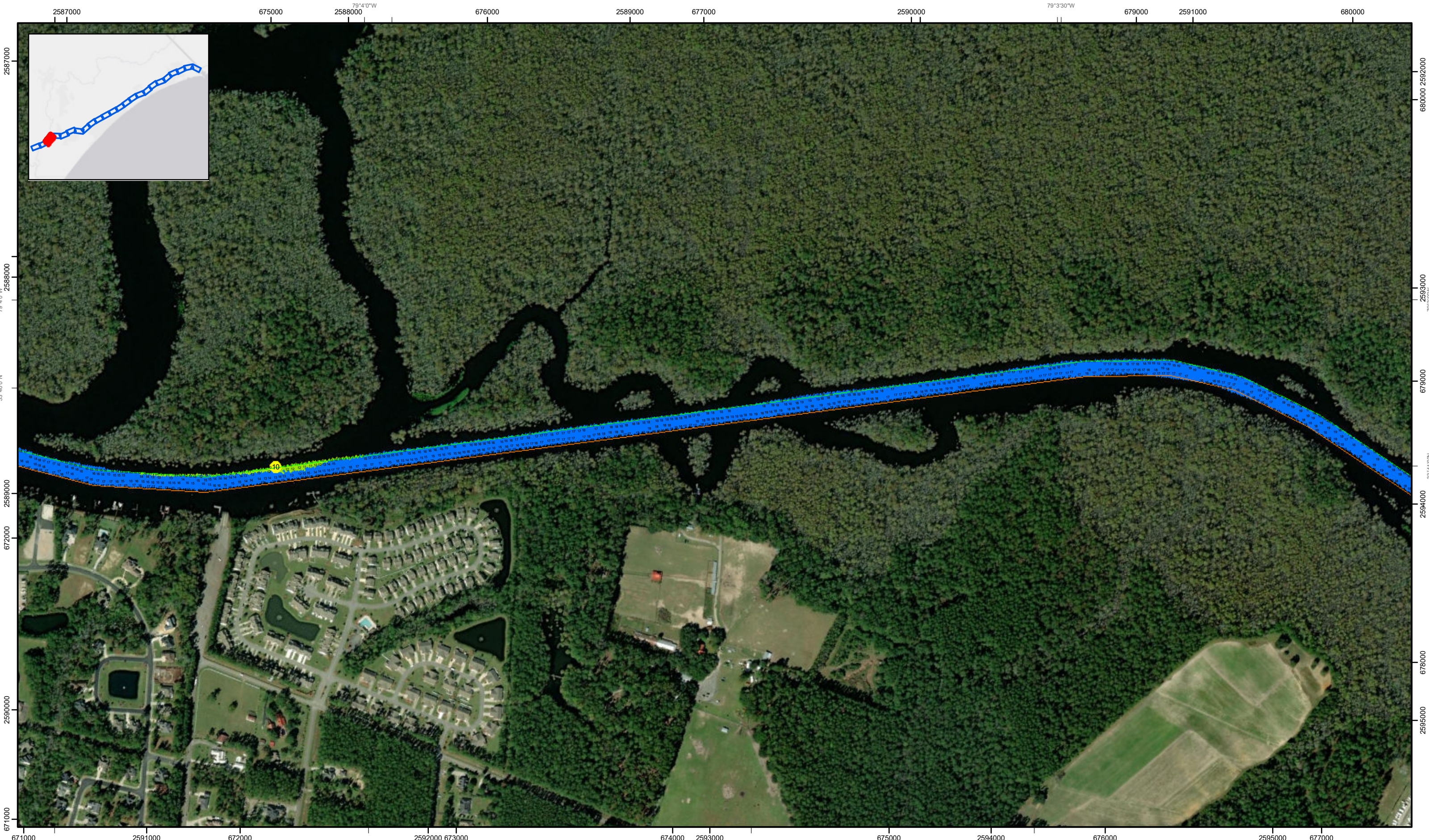

SHEET
REFERENCE
NUMBER
C003
Page 22 of 24

**Atlantic Intercoastal Waterway (AIWW)
Channel Survey**
The information depicted on this map represents the results of surveys made on the dates indicated and can only be considered as indicating the general conditions existing at that time.
Concluded on: **20 JAN 2022**
Little River, SC to Bucksport, SC

U.S. ARMY ENGINEER DISTRICT
CORPS OF ENGINEERS
CHARLESTON, SOUTH CAROLINA

USACE CHARLESTON
69A HAGOOD AVE
CHARLESTON, SC 29403
843-329-8000

Designed By: eHydro Software v3.8.2	Survey Date: 20 JAN 2022	Production Date: 8 FEB 2022
Reviewed By: CCW	Absolute Scale: 1:6,000	Project Reference Number: CESAC-PRA-0001
Reference Scale: 1 inch = 500 feet	Survey Type: CONDITION	
Projection: NAD 1983 StatePlane South Carolina FIPS 3900 Feet		

Shoalest Sounding
Sounding may cover several point areas and is calculated per reach quarter area
"+ " indicates sounding above MLLW

USCG Beacon
Green
White

USCG Buoy
Green
Red
Coast Guard Racon

White
Yellow
USCG Light

Depth in feet

0-3	3 to 6	6 to 9	9 to 12	Greater Than 12
-----	--------	--------	---------	-----------------

0 250 500 1,000 1,500 Feet



Production Notes:
1. The information depicted on this product is for plotting purposes only.
2. Vector hydrographic data derived from surveys conducted by the USACE and approved partners.
3. Soundings are in feet and refer to Mean Lower Low Water (MLLW).
4. Raster Background: ArcGIS Online Image Basemap.

In no event shall the U.S. Army Corps of Engineers, Charleston District Office, Navigation Branch be liable for direct, indirect, incidental, consequential or special damages of any kind, including, but not limited to, loss of anticipated profits or benefits arising out of use of or reliance on the data.
These data sets have been developed from the best available sources. Although efforts have been made to ensure that the datasets are accurate and reliable, errors and variable conditions originating from physical sources used to develop the data may be reflected in the data supplied.
This product is not intended to be used for navigation.
Mariners are encouraged to use all prudent safety measures.



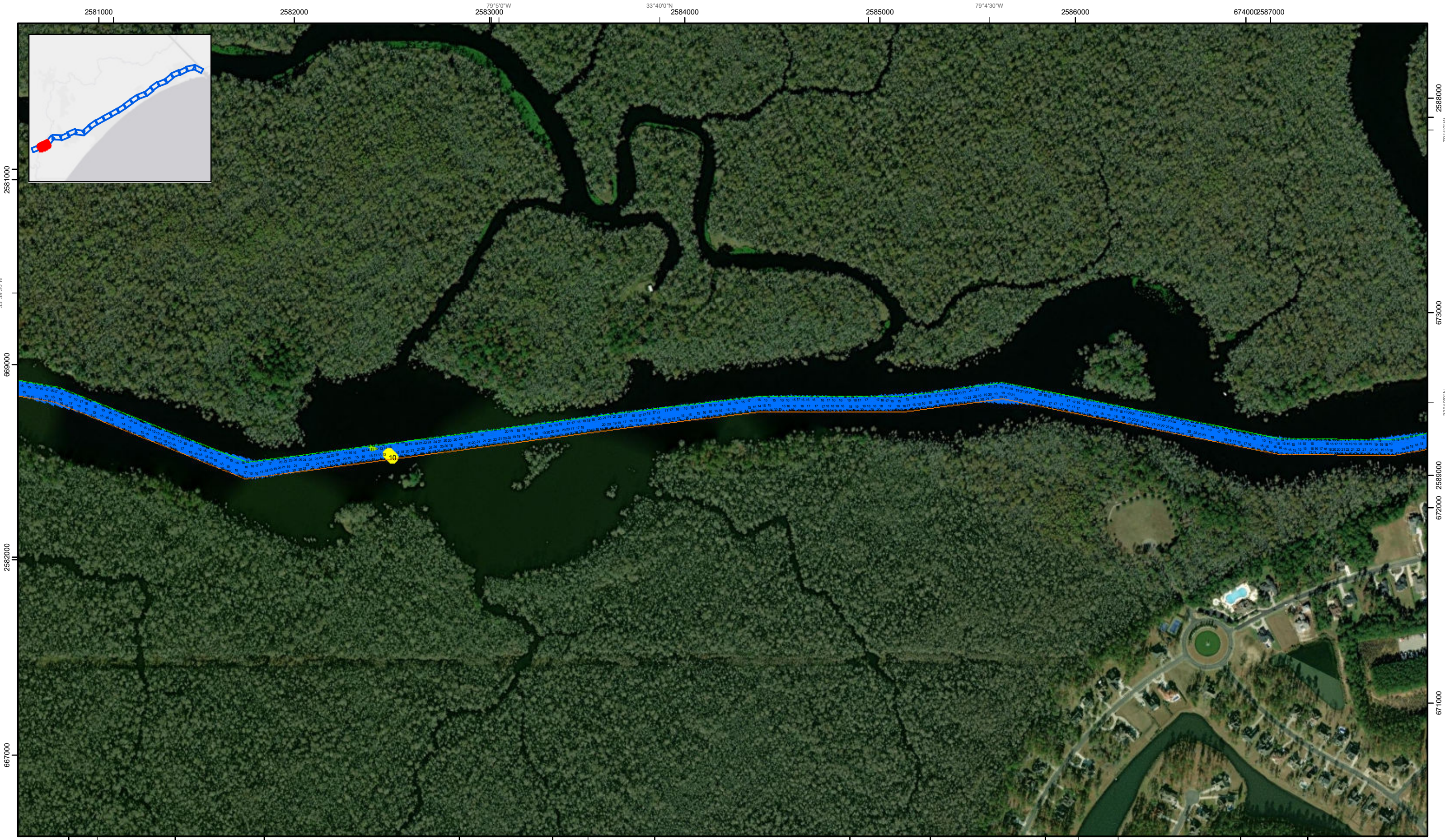

SHEET REFERENCE NUMBER
C003
 Page 23 of 24

Atlantic Intercoastal Waterway (AIWW) Channel Survey
 The information depicted on this map represents the results of surveys made on the dates indicated and can only be considered as indicating the general conditions existing at that time.
 Concluded on: **20 JAN 2022**
 Little River, SC to Bucksport, SC

U.S. ARMY ENGINEER DISTRICT CORPS OF ENGINEERS CHARLESTON, SOUTH CAROLINA USACE CHARLESTON 69A HAGOOD AVE CHARLESTON, SC 29403 843-329-8000	Designed By: eHydro Software v3.82 Reviewed By: CCW Reference Scale: 1 inch = 500 feet Projection: NAD 1983 StatePlane South Carolina FIPS 3900 Feet	Survey Date: 20 JAN 2022 Project Reference Number: CESAC-PRA-0001 Survey Type: CONDITION	Production Date: 8 FEB 2022
---	---	--	---------------------------------------

Shoalest Sounding
 ● Sounding
Sounding may cover several point areas and is calculated per reach quarter area
 *+ indicates sounding above MLLW

USCG Beacon
 ■ Green
 ▲ Red
 □ White

USCG Buoy
 ● Green
 ● Red
 ● Coast Guard Racon

USCG Light
 ● White
 ● Yellow

Depth in feet
 0-3 3 to 6 6 to 9 9 to 12 Greater Than 12

0 250 500 1,000 1,500 Feet

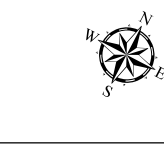

Production Notes:
 1. The information depicted on this product is for plotting purposes only.
 2. Vector hydrographic data derived from surveys conducted by the USACE and approved partners.
 3. Soundings are in feet and refer to Mean Lower Low Water (MLLW).
 4. Raster Background: ArcGIS Online Image Basemap.

 In no event shall the U.S. Army Corps of Engineers, Charleston District Office, Navigation Branch be liable for direct, indirect, incidental, consequential or special damages of any kind, including, but not limited to, loss of anticipated profits or benefits arising out of use of or reliance on the data.
 These data sets have been developed from the best available sources. Although efforts have been made to ensure that the datasets are accurate and reliable, errors and variable conditions originating from physical sources used to develop the data may be reflected in the data supplied.
This product is not intended to be used for navigation.
Mariners are encouraged to use all prudent safety measures.



2574000 2575000 2576000 2577000 2578000 2579000 2580000 2581000 2582000 2583000 2584000 2585000 2586000 2587000 2588000 2589000 2590000 2591000 2592000 2593000 2594000 2595000 2596000 2597000 2598000 2599000 2600000

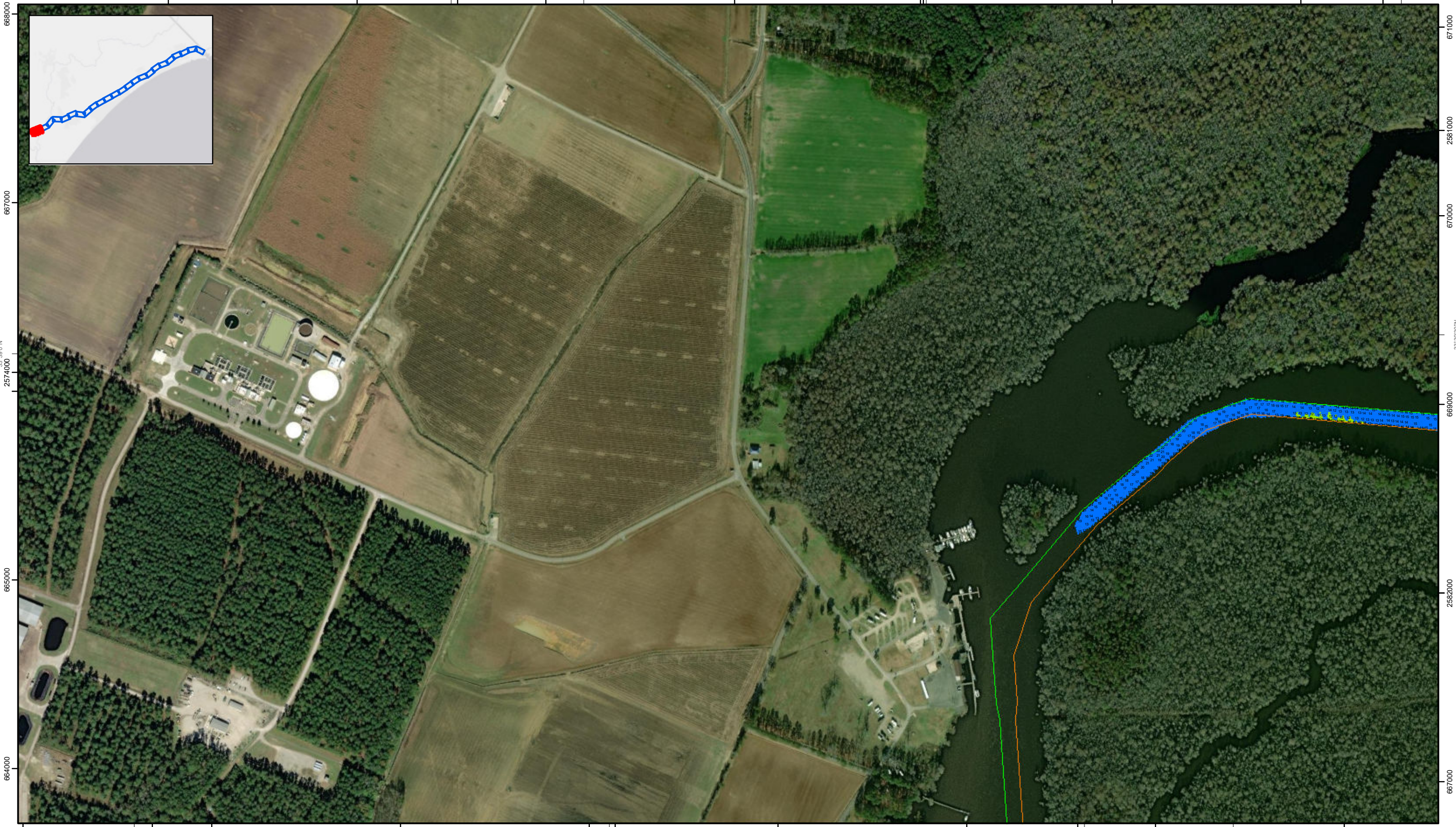

Atlantic Intercoastal Waterway (AIWW) Channel Survey
 The information depicted on this map represents the results of surveys made on the dates indicated and can only be considered as indicating the general conditions existing at that time.
 Concluded on: **20 JAN 2022**
 Little River, SC to Bucksport, SC

U.S. ARMY ENGINEER DISTRICT
 CORPS OF ENGINEERS
 CHARLESTON, SOUTH CAROLINA
 USACE CHARLESTON
 69A HAGOOD AVE
 CHARLESTON, SC 29403
 843-329-8000

Designed By: eHydro Software v3.82	Survey Date: 20 JAN 2022	Production Date: 8 FEB 2022
Reviewed By: CCW	Absolute Scale: 1:6,000	Project Reference Number: CESAC-PRA-0001
Reference Scale: 1 inch = 500 feet	Survey Type: CONDITION	
Projection: NAD 1983 StatePlane South Carolina FIPS 3900 Feet		

Shoalest Sounding
 Sounding may cover several point areas and is calculated per reach quarter area
 "+" indicates sounding above MLLW

USCG Beacon
 Green
 Red

USCG Buoy
 Green
 Red
 Coast Guard Racon

White
 Yellow
 USCG Light

Depth in feet

0-3 3 to 6 6 to 9 9 to 12 Greater Than 12

0 250 500 1,000 1,500 Feet

Production Notes:

- The information depicted on this product is for plotting purposes only.
- Vector hydrographic data derived from surveys conducted by the USACE and approved partners.
- Soundings are in feet and refer to Mean Lower Low Water (MLLW).
- Raster Background: ArcGIS Online Image Basemap.

In no event shall the U.S. Army Corps of Engineers, Charleston District Office, Navigation Branch be liable for direct, indirect, incidental, consequential or special damages of any kind, including, but not limited to, loss of anticipated profits or benefits arising out of use of or reliance on the data.

These data sets have been developed from the best available sources. Although efforts have been made to ensure that the datasets are accurate and reliable, errors and variable conditions originating from physical sources used to develop the data may be reflected in the data supplied.

This product is not intended to be used for navigation.
 Mariners are encouraged to use all prudent safety measures.

U.S. Army Corps of Engineers
 Charleston District

SHEET
 REFERENCE
 NUMBER
C003
 Page 24 of 24