

SHEET REFERENCE NUMBER C003 Page 1 of 24	Atlantic Intercoastal Waterway (AIWW) Channel Survey The information depicted on this map represents the results of surveys made on the dates indicated and can only be considered as indicating the general conditions existing at that time. Concluded on: 25 JAN 2023 Little River, SC to Bucksport, SC		Designed By: eHydro Software v3.82 Reviewed By: CCW Reference Scale: 1 inch = 500 feet Projection: NAD 1983 StatePlane South Carolina FIPS 3900 Feet	Survey Date: 25 JAN 2023 Production Date: 22 FEB 2023 Project Reference Number: CESAC-PRA-0001 Survey Type: CONDITION	
	U.S. ARMY ENGINEER DISTRICT CORPS OF ENGINEERS CHARLESTON, SOUTH CAROLINA		SPATIAL DATA BRANCH 69A HAGOOD AVE CHARLESTON, SC 29403 CESAC-GIS@USACE.ARMY.MIL		
			Shoalest Sounding Sounding may cover several point areas and is calculated per reach quarter area "+" indicates sounding above MLLW	USCG Beacon Green Red White Coast Guard Racon	USCG Buoy Green Red USCG Light White Yellow
			Depth in feet 0-3 3 to 6 6 to 9 9 to 12 Greater Than 12	0 250 500 1,000 1,500 Feet	

Production Notes:

- The information depicted on this product is for plotting purposes only.
- Vector hydrographic data derived from surveys conducted by the USACE and approved partners.
- Soundings are in feet and refer to Mean Lower Low Water (MLLW).
- Raster Background: ArcGIS Online Image Basemap.

In no event shall the U.S. Army Corps of Engineers, Charleston District Office, Spatial Data Branch be liable for direct, indirect, incidental, consequential or special damages of any kind, including, but not limited to, loss of anticipated profits or benefits arising out of use of or reliance on the data. These data sets have been developed from the best available sources. Although efforts have been made to ensure that the datasets are accurate and reliable, errors and variable conditions originating from physical sources used to develop the data may be reflected in the data supplied. This product is not intended to be used for navigation. Mariners are encouraged to use all prudent safety measures.

U.S. Army Corps of Engineers
Charleston District

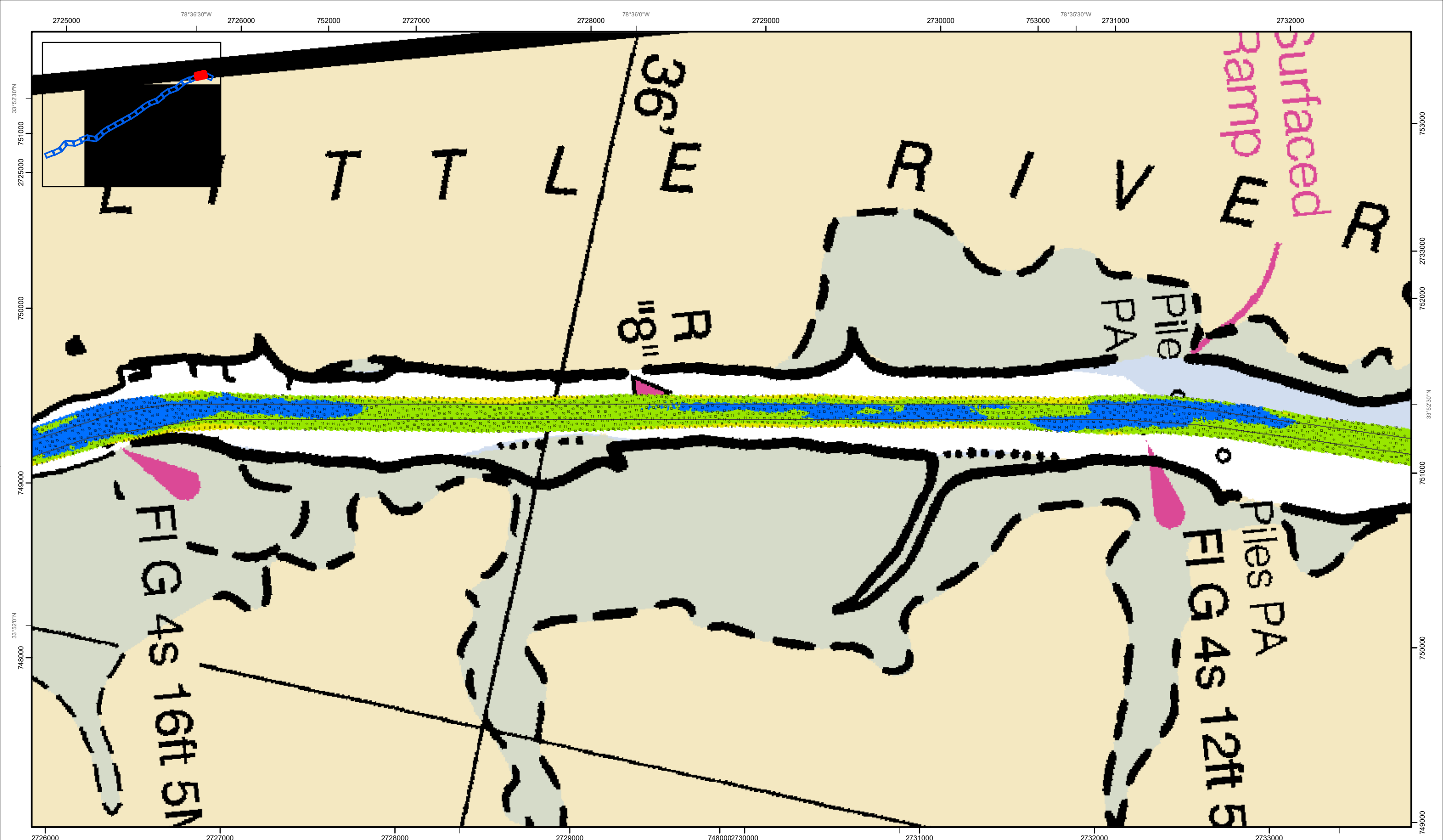

SHEET
REFERENCE
NUMBER
C003
Page 2 of 24

**Atlantic Intercoastal Waterway (AIWW)
Channel Survey**
The information depicted on this map represents the
results of surveys made on the dates indicated and
can only be considered as indicating the general
conditions existing at that time.
Concluded on: **25 JAN 2023**
Little River, SC to Bucksport, SC

U.S. ARMY ENGINEER DISTRICT
CORPS OF ENGINEERS
CHARLESTON, SOUTH CAROLINA
SPATIAL DATA BRANCH
69A HAGOOD AVE.
CHARLESTON, SC 29403
CESAC-GIS@USACE.ARMY.MIL

Designed By: eHydro Software v3.82	Survey Date: 25 JAN 2023	Production Date: 22 FEB 2023
Reviewed By: CCW	Absolute Scale: 1:6,000	Project Reference Number: CESAC-PRA-0001
Reference Scale: 1 inch = 500 feet	Survey Type: CONDITION	
Projection: NAD 1983 StatePlane South Carolina FIPS 3900 Feet		

Shoalest Sounding
● Sounding
Sounding may cover several
point areas and is calculated
per reach quarter area
"±" indicates sounding above MLLW

USCG Beacon
■ Green
▲ Red
□ White

USCG Buoy
● Green
● Red
● Coast Guard Racon

○ White
○ Yellow
○ USCG Light

Depth in feet

0-3 3 to 6 6 to 9 9 to 12 Greater Than 12

0 250 500 1,000 1,500 Feet

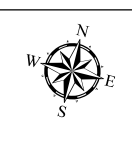

Production Notes:
1. The information depicted on this product is for plotting purposes only
2. Vector hydrographic data derived from surveys conducted by the USACE and approved partners
3. Soundings are in feet and refer to Mean Lower Low Water (MLLW)
4. Raster Background: ArcGIS Online Image Basemap

In no event shall the U.S. Army Corps of Engineers, Charleston District Office, Spatial Data Branch be liable for direct, indirect, incidental, consequential or special damages of any kind, including, but not limited to, loss of anticipated profits or benefits arising out of use of or reliance on the data.
These data sets have been developed from the best available sources. Although efforts have been made to ensure that the database are accurate and reliable, errors and variable conditions originating from physical sources used to develop the data may be reflected in the data supplied.
This product is not intended to be used for navigation.
Mariners are encouraged to use all prudent safety measures.



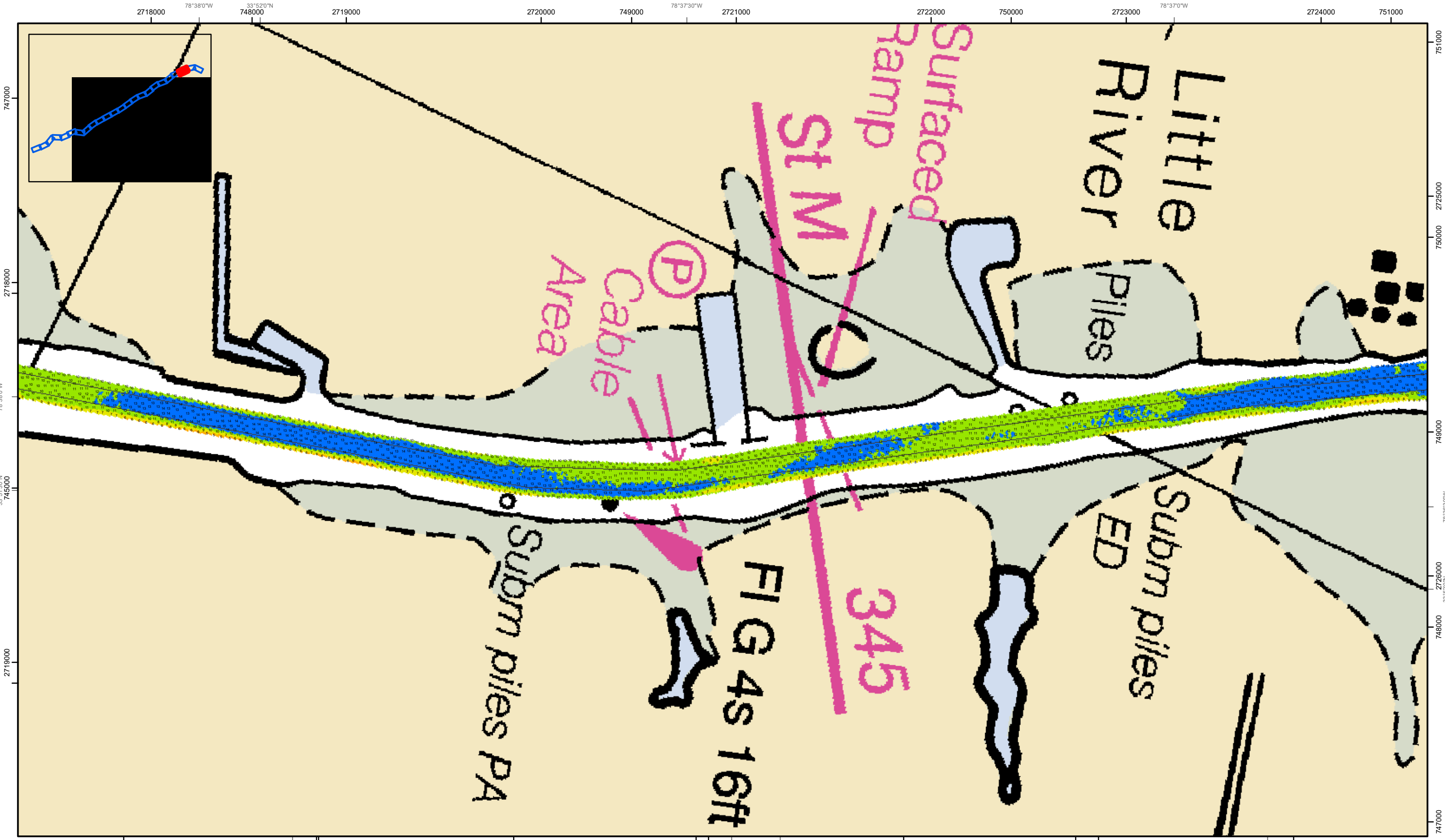

Atlantic Intercoastal Waterway (AIWW) Channel Survey
 The information depicted on this map represents the results of surveys made on the dates indicated and can only be considered as indicating the general conditions existing at that time.
 Concluded on: **25 JAN 2023**
 Little River, SC to Bucksport, SC

U.S. ARMY ENGINEER DISTRICT CORPS OF ENGINEERS CHARLESTON, SOUTH CAROLINA	Designed By: eHydro Software v3.82	Survey Date: 25 JAN 2023	Production Date: 22 FEB 2023
SPATIAL DATA BRANCH 69A HAGOOD AVE CHARLESTON, SC 29403 CESAC-GIS@USACE.ARMY.MIL	Reviewed By: CCW	Absolute Scale: 1:6,000	Project Reference Number: CESAC-PRA-0001
	Reference Scale: 1 inch = 500 feet	Survey Type: CONDITION	
	Projection: NAD 1983 StatePlane South Carolina FIPS 3900 Feet		

Shoalest Sounding
 ● Sounding
 Sounding may cover several point areas and is calculated per reach quarter area
 "+" indicates sounding above MLLW

USCG Beacon
 ■ Green
 ▲ Red
 □ White

USCG Buoy
 ● Green
 ● Red
 ● Coast Guard Racon

USCG Light
 ● White
 ● Yellow

Depth in feet
 0-3 3 to 6 6 to 9 9 to 12 Greater Than 12

0 250 500 1,000 1,500 Feet

Production Notes:
 1. The information depicted on this product is for plotting purposes only.
 2. Vector hydrographic data derived from surveys conducted by the USACE and approved partners.
 3. Soundings are in feet and refer to Mean Lower Low Water (MLLW).
 4. Raster Background: ArcGIS Online Image Basemap.

In no event shall the U.S. Army Corps of Engineers, Charleston District Office, Spatial Data Branch be liable for direct, indirect, incidental, consequential or special damages of any kind, including, but not limited to, loss of anticipated profits or benefits arising out of use of or reliance on the data.
 These data sets have been developed from the best available sources. Although efforts have been made to ensure that the datasets are accurate and reliable, errors and variable conditions originating from physical sources used to develop the data may be reflected in the data supplied.
 This product is not intended to be used for navigation.
 Mariners are encouraged to use all prudent safety measures.

U.S. Army Corps of Engineers
 Charleston District

SHEET REFERENCE NUMBER
C003
 Page 3 of 24

2710000 33°51'30"N 78°39'30"W 745000 2711000 2712000 746000 2713000 78°39'0"W 2714000 2715000 2716000 78°38'30"W 2717000 748000 33°52'0"N

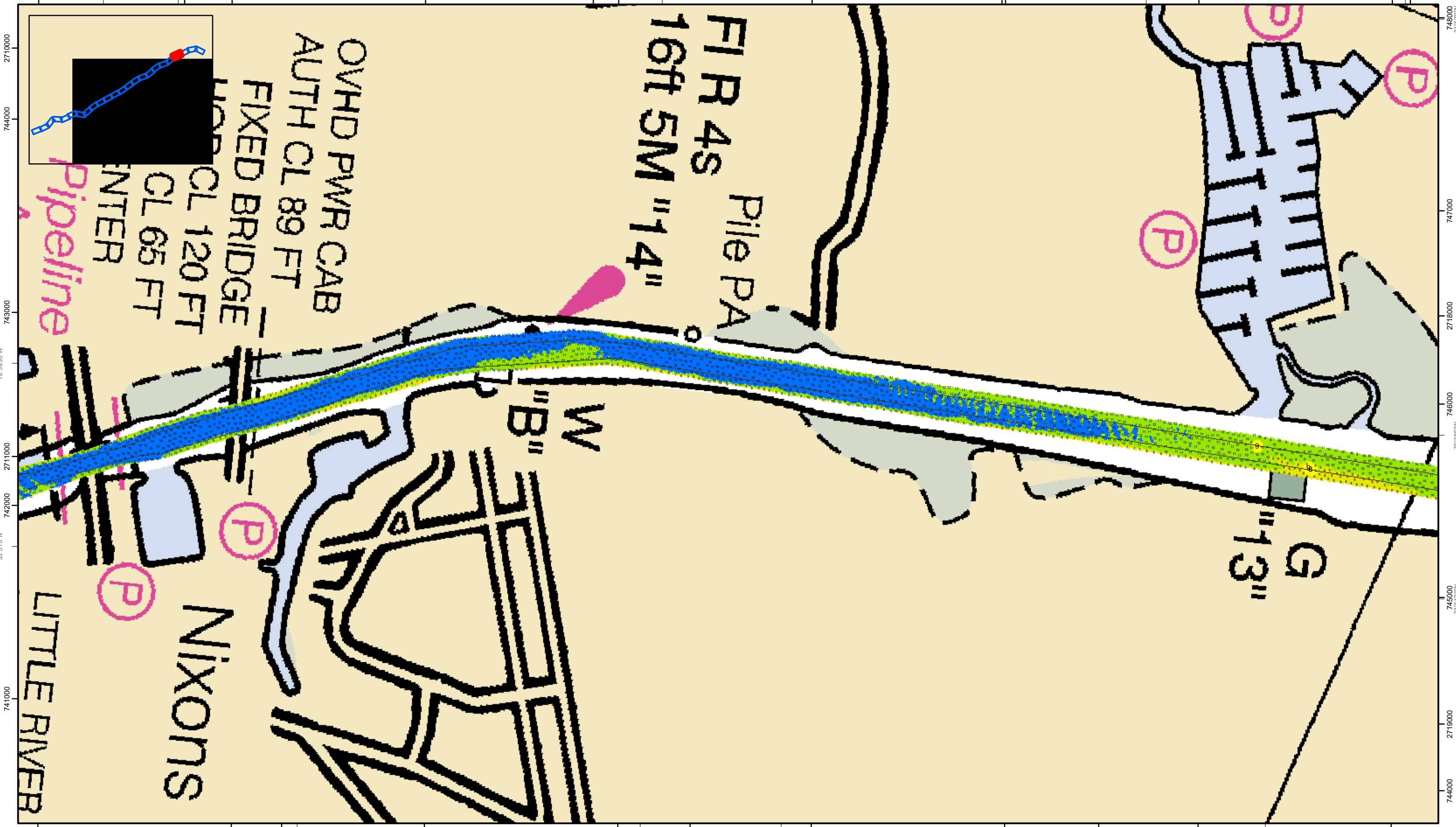

78°39'30"W 2711000 742000 33°51'0"N 741000

748000 747000 2718000 746000 745000 33°51'30"N 2719000 744000

2712000 2713000 741000 78°39'0"W 2714000 2715000 33°51'0"N 742000 78°38'30"W 2716000 2717000 743000 2718000 78°38'0"W 2719000 744000

SHEET REFERENCE NUMBER C003 Page 4 of 24

Atlantic Intercoastal Waterway (AIWW) Channel Survey
 The information depicted on this map represents the results of surveys made on the dates indicated and can only be considered as indicating the general conditions existing at that time.
 Concluded on: **25 JAN 2023**
 Little River, SC to Bucksport, SC

U.S. ARMY ENGINEER DISTRICT CORPS OF ENGINEERS CHARLESTON, SOUTH CAROLINA
 SPATIAL DATA BRANCH 69A HAGOOD AVE CHARLESTON, SC 29403
 CESAC-GIS@USACE.ARMY.MIL

Designed By: eHydro Software v3.82
 Reviewed By: CCW
 Reference Scale: 1 inch = 500 feet
 Projection: NAD 1983 StatePlane South Carolina FIPS 3900 Feet

Survey Date: 25 JAN 2023
 Production Date: 22 FEB 2023
 Project Reference Number: CESAC-PRA-0001
 Survey Type: CONDITION

Shoalest Sounding
 Sounding may cover several point areas and is calculated per reach quarter area
 "+" indicates sounding above MLLW

USCG Beacon
 Green
 Red
 White

USCG Buoy
 Green
 Red
 Coast Guard Racon

USCG Light
 White
 Yellow

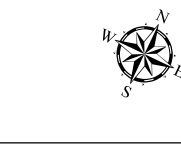
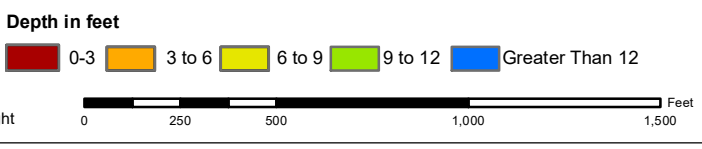

Production Notes:
 1. The information depicted on this product is for plotting purposes only.
 2. Vector hydrographic data derived from surveys conducted by the USACE and approved partners.
 3. Soundings are in feet and refer to Mean Lower Low Water (MLLW).
 4. Raster Background: ArcGIS Online Image Basemap.

In no event shall the U.S. Army Corps of Engineers, Charleston District Office, Spatial Data Branch be liable for direct, indirect, incidental, consequential or special damages of any kind, including, but not limited to, loss of anticipated profits or benefits arising out of use of or reliance on the data.
 These data sets have been developed from the best available sources. Although efforts have been made to ensure that the datasets are accurate and reliable, errors and variable conditions originating from physical sources used to develop the data may be reflected in the data supplied.
 This product is not intended to be used for navigation.
 Mariners are encouraged to use all prudent safety measures.



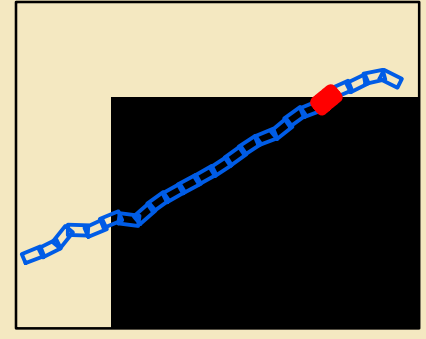
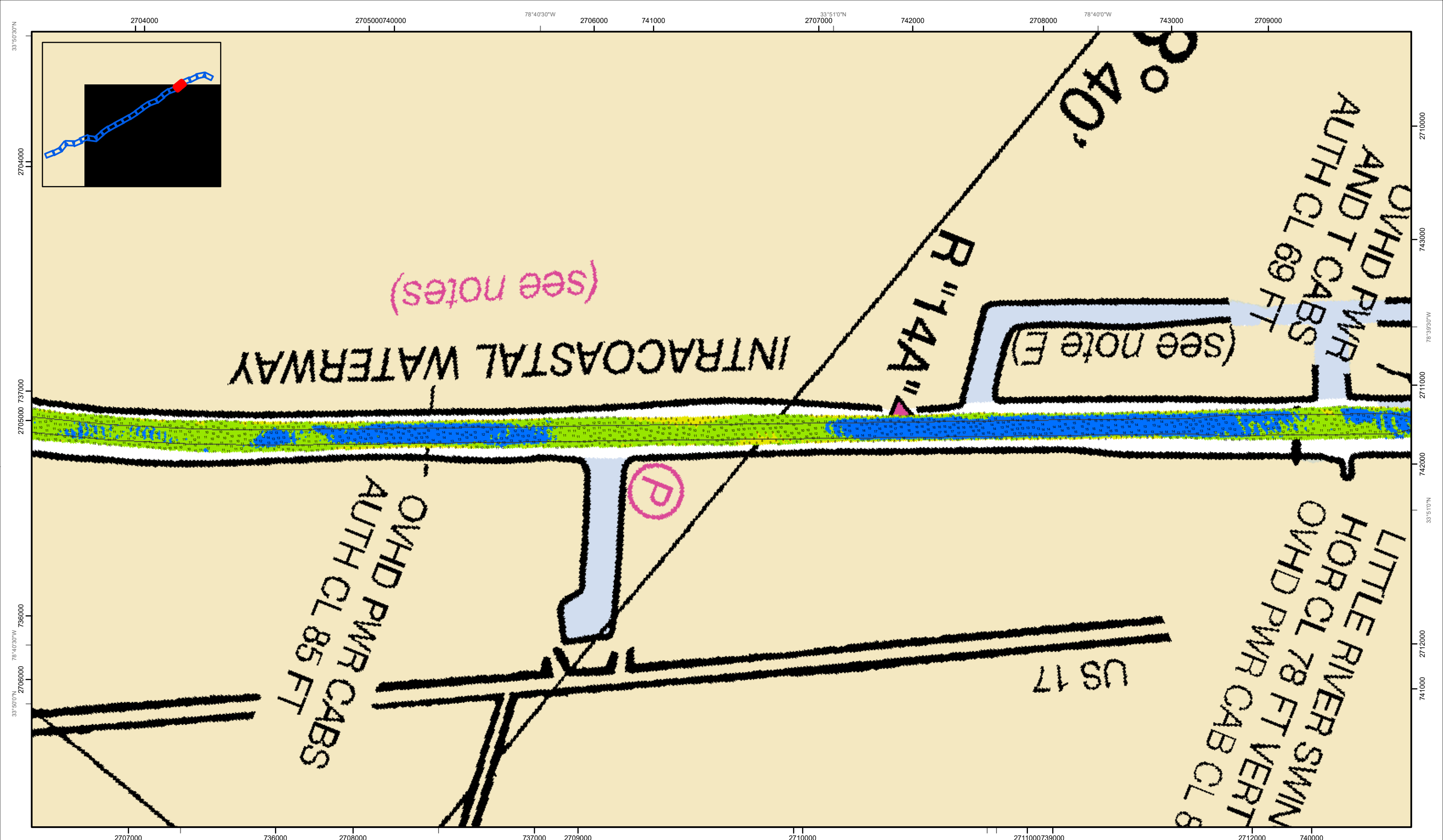

SHEET
REFERENCE
NUMBER
C003
Page 5 of 24

**Atlantic Intracoastal Waterway (AIWW)
Channel Survey**
The information depicted on this map represents the results of surveys made on the dates indicated and can only be considered as indicating the general conditions existing at that time.
Concluded on: **25 JAN 2023**
Little River, SC to Bucksport, SC

U.S. ARMY ENGINEER DISTRICT
CORPS OF ENGINEERS
CHARLESTON, SOUTH CAROLINA
SPATIAL DATA BRANCH
69A HAGOOD AVE
CHARLESTON, SC 29403
CESAC-GIS@USACE.ARMY.MIL

Designed By: eHydro Software v3.8.2	Survey Date: 25 JAN 2023	Production Date: 22 FEB 2023
Reviewed By: CCW	Absolute Scale: 1:6,000	Project Reference Number: CESAC-PRA-0001
Reference Scale: 1 inch = 500 feet	Survey Type: CONDITION	
Projection: NAD 1983 StatePlane South Carolina FIPS 3900 Feet		

Shoalest Sounding
● Sounding
Sounding may cover several point areas and is calculated per reach quarter area
*+ indicates sounding above MLLW

USCG Beacon
■ Green
▲ Red
□ White

USCG Buoy
● Green
● Red
● Coast Guard Racon

○ White
○ Yellow
○ USCG Light

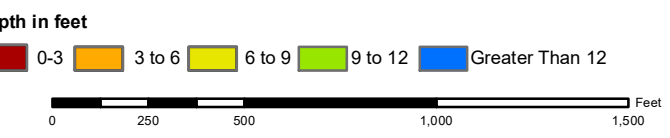

Production Notes:
1. The information depicted on this product is for plotting purposes only.
2. Vector hydrographic data derived from surveys conducted by the USACE and approved partners.
3. Soundings are in feet and refer to Mean Lower Low Water (MLLW).
4. Raster Background: ArcGIS Online Image Basemap.

In no event shall the U.S. Army Corps of Engineers, Charleston District Office, Spatial Data Branch be liable for direct, indirect, incidental, consequential or special damages of any kind, including, but not limited to, loss of anticipated profits or benefits arising out of use of or reliance on the data.
These data sets have been developed from the best available sources. Although efforts have been made to ensure that the datasets are accurate and reliable, errors and variable conditions originating from physical sources used to develop the data may be reflected in the data supplied.
This product is not intended to be used for navigation.
Mariners are encouraged to use all prudent safety measures.



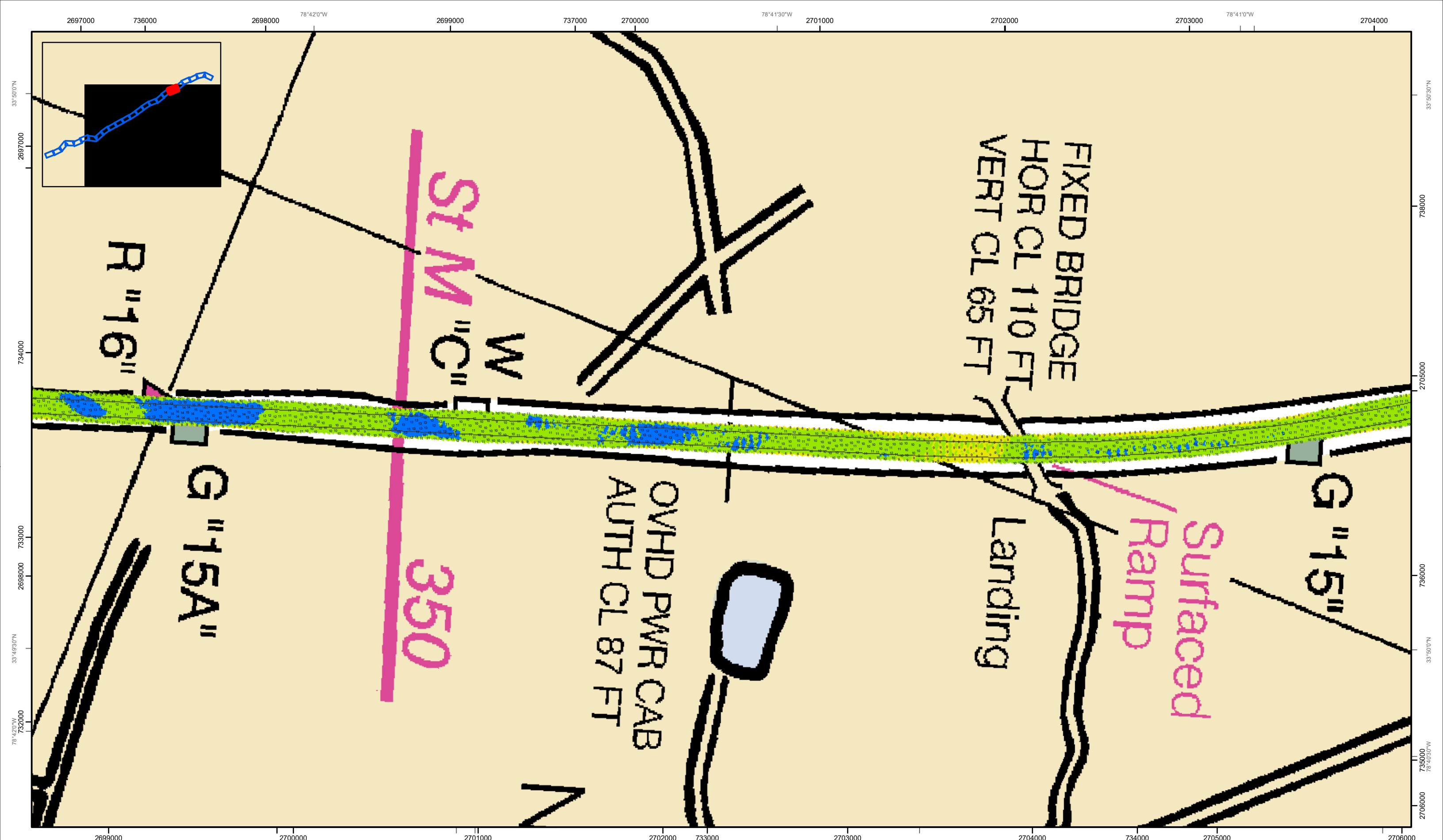

SHEET
REFERENCE
NUMBER
C003
Page 6 of 24

**Atlantic Intercoastal Waterway (AIWW)
Channel Survey**
The information depicted on this map represents the
results of surveys made on the dates indicated and
can only be considered as indicating the general
conditions existing at that time.
Concluded on: **25 JAN 2023**
Little River, SC to Bucksport, SC

U.S. ARMY ENGINEER DISTRICT
CORPS OF ENGINEERS
CHARLESTON, SOUTH CAROLINA
SPATIAL DATA BRANCH
69A HAGOOD AVE.
CHARLESTON, SC 29403
CESAC-GIS@USACE.ARMY.MIL

Designed By: eHydro Software v3.82	Survey Date: 25 JAN 2023	Production Date: 22 FEB 2023
Reviewed By: CCW	Absolute Scale: 1:6,000	Project Reference Number: CESAC-PRA-0001
Reference Scale: 1 inch = 500 feet	Survey Type: CONDITION	
Projection: NAD 1983 StatePlane South Carolina FIPS 3900 Feet		

Shoalest Sounding
● Sounding
Sounding may cover several
point areas and is calculated
per reach quarter area
*+ indicates sounding above MLLW

USCG Beacon
■ Green
▲ Red
□ White

USCG Buoy
● Green
● Red
● Coast Guard Racon

○ White
○ Yellow
○ USCG Light

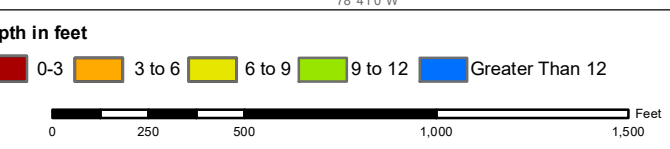

Production Notes:
1. The information depicted on this product is for plotting purposes only.
2. Vector hydrographic data derived from surveys conducted by the USACE and approved partners.
3. Soundings are in feet and refer to Mean Lower Low Water (MLLW).
4. Raster Background: ArcGIS Online Image Basemap.

In no event shall the U.S. Army Corps of Engineers, Charleston District Office, Spatial Data Branch be liable for direct, indirect, incidental, consequential or special damages of any kind, including, but not limited to, loss of anticipated profits or benefits arising out of use of or reliance on the data.
These data sets have been developed from the best available sources. Although efforts have been made to ensure that the datasets are accurate and reliable, errors and variable conditions originating from physical sources used to develop the data may be reflected in the data supplied.
This product is not intended to be used for navigation.
Mariners are encouraged to use all prudent safety measures.



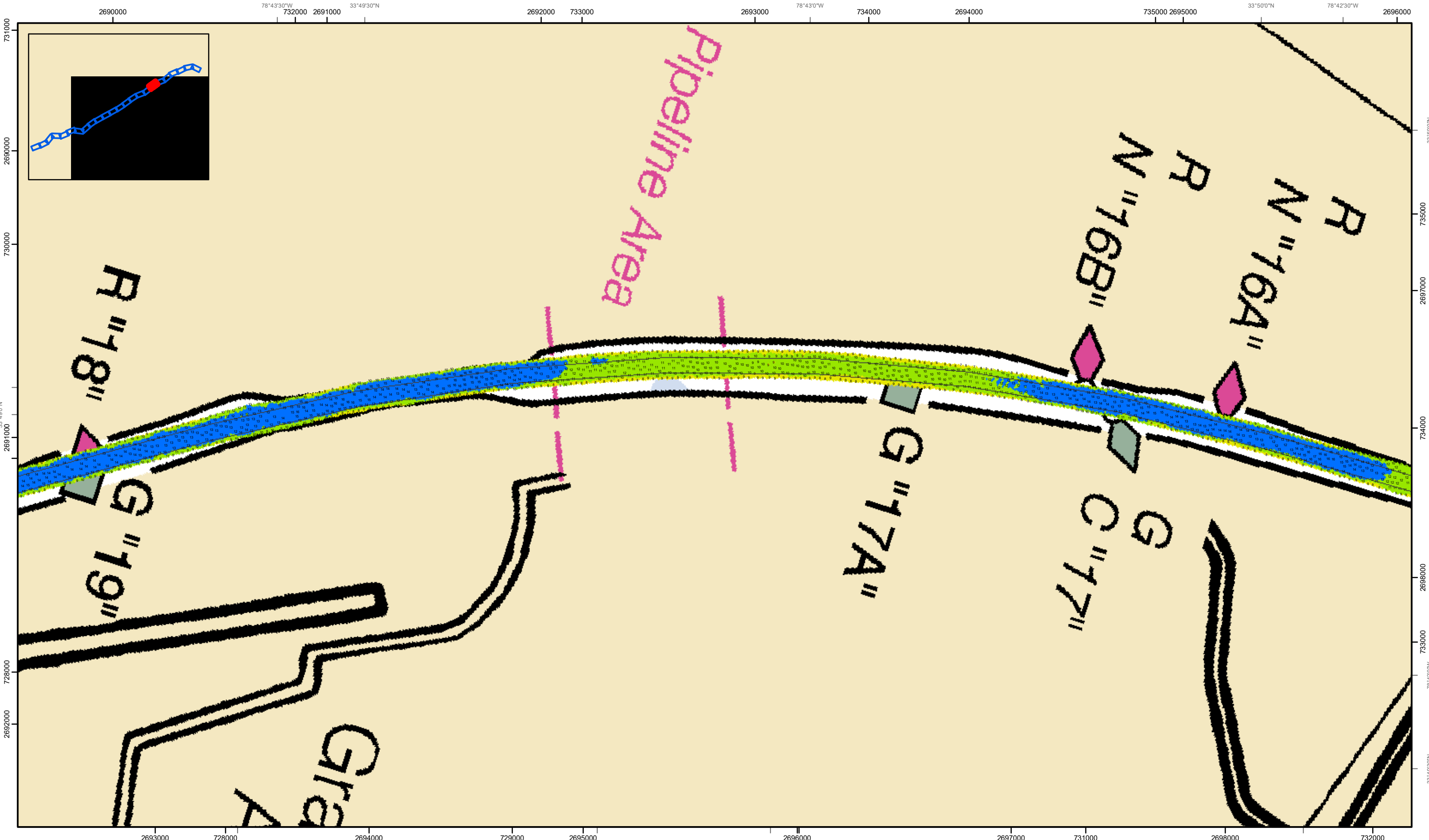

SHEET
REFERENCE
NUMBER
C003
Page 7 of 24

**Atlantic Intercoastal Waterway (AIWW)
Channel Survey**
The information depicted on this map represents the
results of surveys made on the dates indicated and
can only be considered as indicating the general
conditions existing at that time.
Concluded on: **25 JAN 2023**
Little River, SC to Bucksport, SC

U.S. ARMY ENGINEER DISTRICT
CORPS OF ENGINEERS
CHARLESTON, SOUTH CAROLINA
SPATIAL DATA BRANCH
69A HAGOOD AVE.
CHARLESTON, SC 29403
CESAC-GIS@USACE.ARMY.MIL

Designed By:
eHydro Software v3.82
Reviewed By:
CCW
Reference Scale:
1 inch = 500 feet
Projection:
NAD 1983 StatePlane South Carolina FIPS 3900 Feet

Survey Date:
25 JAN 2023
Production Date:
22 FEB 2023
Project Reference Number:
CESAC-PRA-0001
Survey Type:
CONDITION

Shoalest Sounding
● Sounding
Sounding may cover several
point areas and is calculated
per reach quarter area
"+ " indicates sounding above MLLW

USCG Beacon
■ Green
▲ Red
□ White

USCG Buoy
● Green
● Red
● Coast Guard Racon

White
● White
● Yellow
● USCG Light

Depth in feet
■ 0-3
■ 3 to 6
■ 6 to 9
■ 9 to 12
■ Greater Than 12

0 250 500 1,000 1,500 Feet



Production Notes:
1. The information depicted on this product is for plotting purposes only.
2. Vector hydrographic data derived from surveys conducted by the USACE and approved partners.
3. Soundings are in feet and refer to Mean Lower Low Water (MLLW).
4. Raster Background: ArcGIS Online Image Basemap.

In no event shall the U.S. Army Corps of Engineers, Charleston District Office, Spatial Data Branch be liable for direct, indirect, incidental, consequential or special damages of any kind, including, but not limited to, loss of anticipated profits or benefits arising out of use of or reliance on the data.
These data sets have been developed from the best available sources. Although efforts have been made to ensure that the datasets are accurate and reliable, errors and variable conditions originating from physical sources used to develop the data may be reflected in the data supplied.
This product is not intended to be used for navigation.
Mariners are encouraged to use all prudent safety measures.



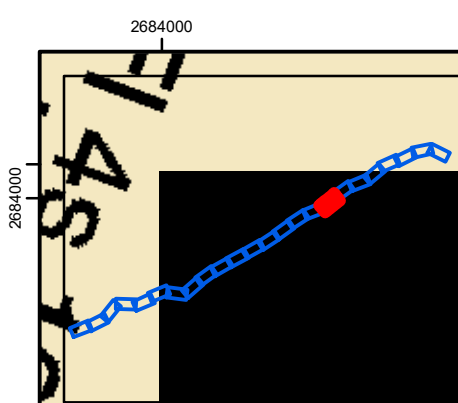
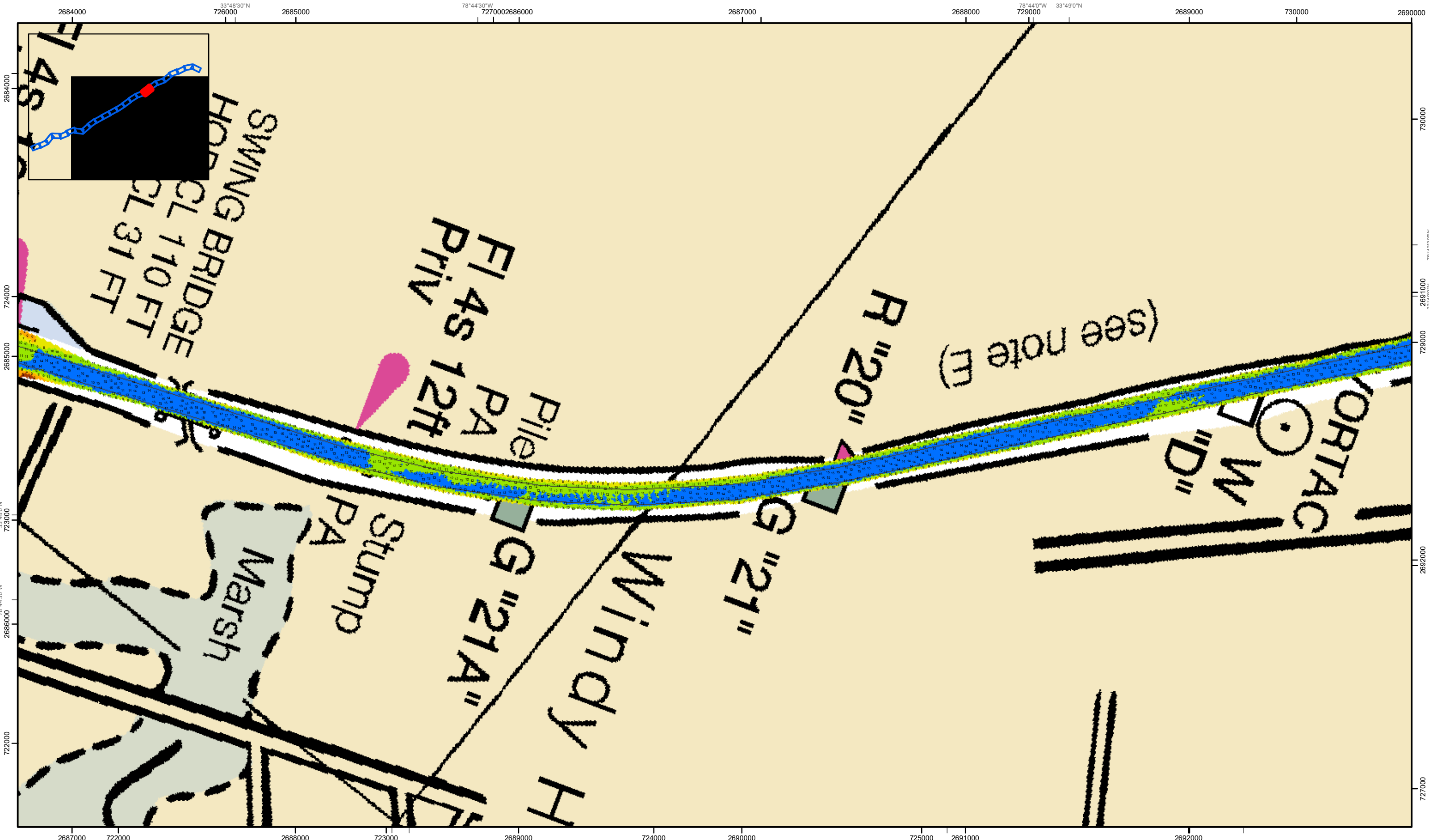

Atlantic Intercoastal Waterway (AIWW) Channel Survey
 The information depicted on this map represents the results of surveys made on the dates indicated and can only be considered as indicating the general conditions existing at that time.
 Concluded on: **25 JAN 2023**
 Little River, SC to Bucksport, SC

U.S. ARMY ENGINEER DISTRICT CORPS OF ENGINEERS CHARLESTON, SOUTH CAROLINA	Designed By: eHydro Software v3.82	Survey Date: 25 JAN 2023	Production Date: 22 FEB 2023
SPATIAL DATA BRANCH 69A HAGOOD AVE. CHARLESTON, SC 29403 CESAC-GIS@USACE.ARMY.MIL	Reviewed By: CCW	Project Reference Number: CESAC-PRA-0001	
	Absolute Scale: 1:6,000	Survey Type: CONDITION	
	Reference Scale: 1 inch = 500 feet		
	Projection: NAD 1983 StatePlane South Carolina FIPS 3900 Feet		

Shoalest Sounding
 ● Sounding
 Sounding may cover several point areas and is calculated per reach quarter area
 *+ indicates sounding above MLLW

USCG Beacon
 ■ Green
 ▲ Red
 □ White

USCG Buoy
 ● Green
 ● Red
 ● Coast Guard Racon

○ White
 ● Yellow
 ● USCG Light

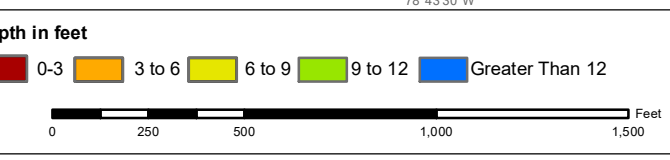

Production Notes:

- The information depicted on this product is for plotting purposes only.
- Vector hydrographic data derived from surveys conducted by the USACE and approved partners to Mean Lower Low Water (MLLW).
- Soundings are in feet and refer to Mean Lower Low Water (MLLW).
- Raster Background: ArcGIS Online Image Basemap

In no event shall the U.S. Army Corps of Engineers, Charleston District Office, Spatial Data Branch be liable for direct, indirect, incidental, consequential or special damages of any kind, including, but not limited to, loss of anticipated profits or benefits arising out of use of or reliance on the data.
 These data sets have been developed from the best available sources. Although efforts have been made to ensure that the datasets are accurate and reliable, errors and variable conditions originating from physical sources used to develop the data may be reflected in the data supplied.
 This product is not intended to be used for navigation.
 Mariners are encouraged to use all prudent safety measures.



33°48'0"N 2677000 723000 2678000 78°46'0"W 2679000 724000 2680000 78°45'30"W 2681000 725000 2682000 78°45'0"W 2683000 726000 2684000

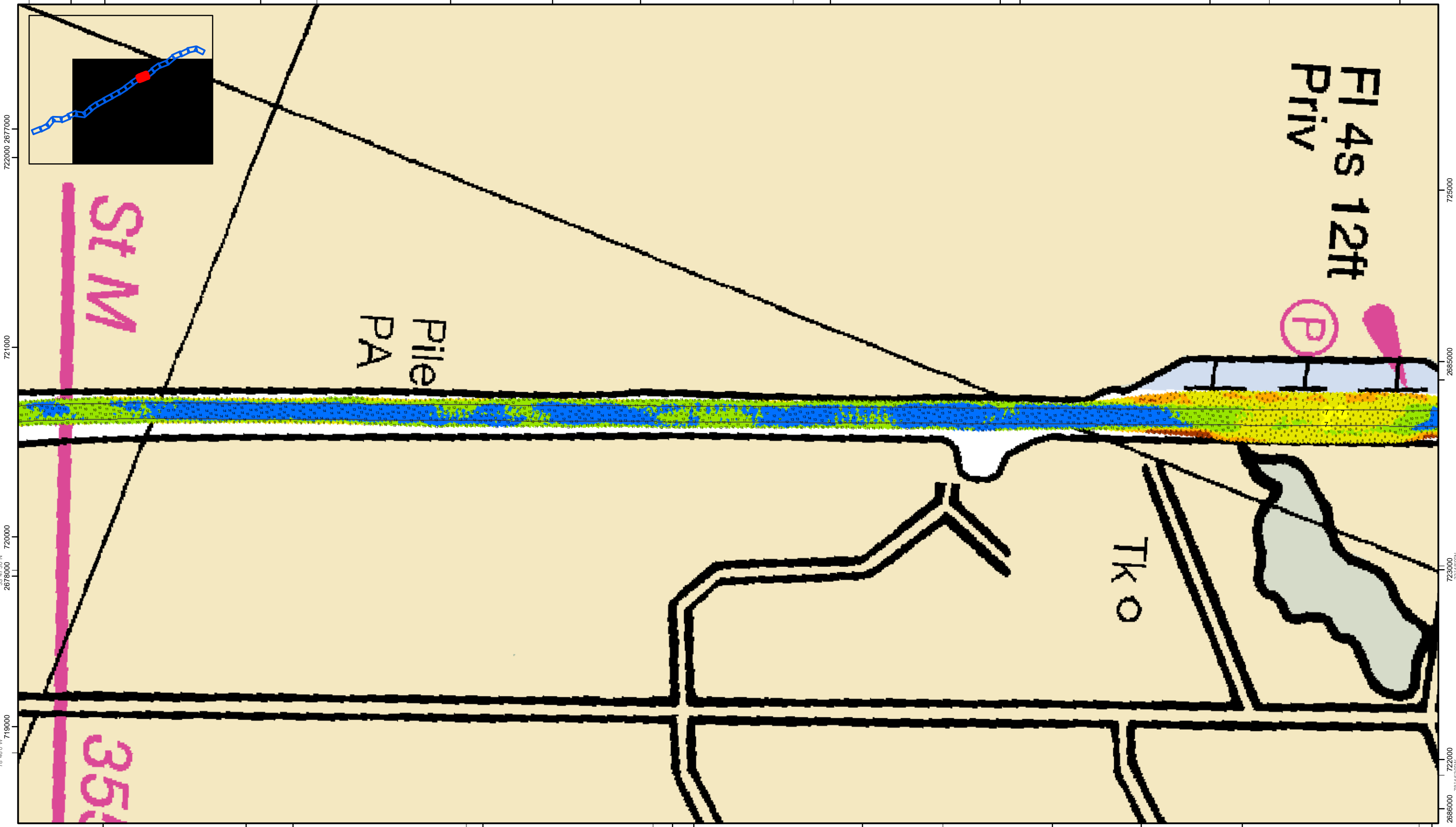

Atlantic Intercoastal Waterway (AIWW) Channel Survey
 The information depicted on this map represents the results of surveys made on the dates indicated and can only be considered as indicating the general conditions existing at that time.
 Concluded on: 25 JAN 2023
 Little River, SC to Bucksport, SC

U.S. ARMY ENGINEER DISTRICT
 CORPS OF ENGINEERS
 CHARLESTON, SOUTH CAROLINA
 SPATIAL DATA BRANCH
 69A HAGOOD AVE
 CHARLESTON, SC 29403
 CESAC-GIS@USACE.ARMY.MIL

Designed By: eHydro Software v3.82	Survey Date: 25 JAN 2023	Production Date: 22 FEB 2023
Reviewed By: CCW	Absolute Scale: 1:6,000	Project Reference Number: CESAC-PRA-0001
Reference Scale: 1 inch = 500 feet	Survey Type: CONDITION	
Projection: NAD 1983 StatePlane South Carolina FIPS 3900 Feet		

Shoalest Sounding
 ● Sounding
 Sounding may cover several point areas and is calculated per reach quarter area
 "*" indicates sounding above MLLW

USCG Beacon
 ■ Green
 ▲ Red
 □ White

USCG Buoy
 ● Green
 ● Red
 ● Coast Guard Racon

○ White
 ○ Yellow
 ○ USCG Light

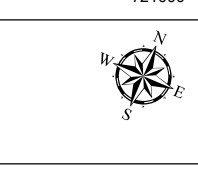
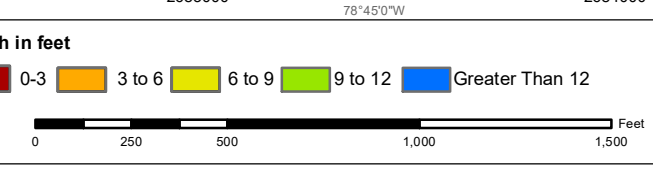

Production Notes:
 1. The information depicted on this product is for plotting purposes only.
 2. Vector hydrographic data derived from surveys conducted by the USACE and approved partners.
 3. Soundings are in feet and refer to Mean Lower Low Water (MLLW).
 4. Raster Background: ArcGIS Online Image Basemap.

In no event shall the U.S. Army Corps of Engineers, Charleston District Office, Spatial Data Branch be liable for direct, indirect, incidental, consequential or special damages of any kind, including, but not limited to, loss of anticipated profits or benefits arising out of use of or reliance on the data.
 These data sets have been developed from the best available sources. Although efforts have been made to ensure that the datasets are accurate and reliable, errors and variable conditions originating from physical sources used to develop the data may be reflected in the data supplied.
 This product is not intended to be used for navigation.
 Mariners are encouraged to use all prudent safety measures.



718000 2670000 78°47'30"W 2671000 719000 2672000 33°47'30"N 720000 2673000 78°47'0"W 2674000 2675000 78°46'30"W 722000 2676000 78°46'30"W 2677000 722000 2678000 722000 2679000 719000

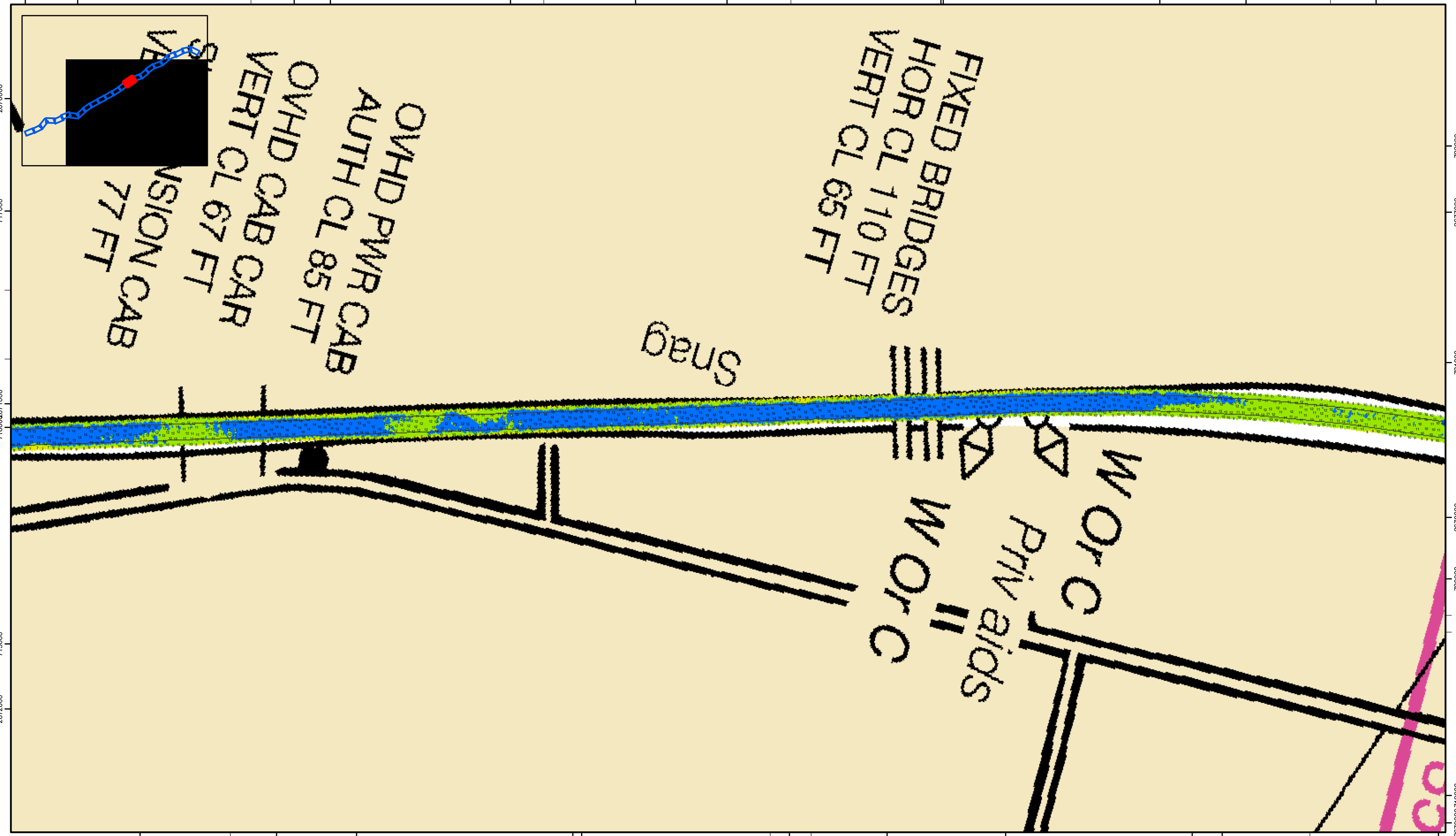
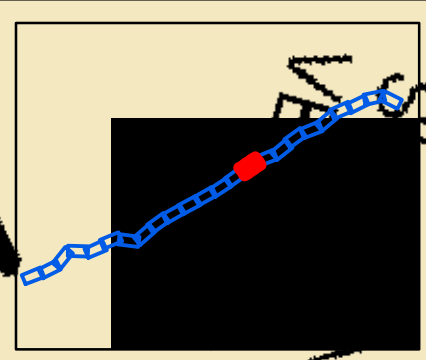

33°47'0"N
78°47'30"W
716000
717000
718000
719000
2672000
715000
2673000

722000
2677000
721000
2678000
720000
2679000
719000

Atlantic Intercoastal Waterway (AIWW) Channel Survey
The information depicted on this map represents the results of surveys made on the dates indicated and can only be considered as indicating the general conditions existing at that time.
Concluded on: **25 JAN 2023**
Little River, SC to Bucksport, SC

U.S. ARMY ENGINEER DISTRICT
CORPS OF ENGINEERS
CHARLESTON, SOUTH CAROLINA
SPATIAL DATA BRANCH
69A HAGOOD AVE
CHARLESTON, SC 29403
CESAC-GIS@USACE.ARMY.MIL

Designed By: eHydro Software v3.82	Survey Date: 25 JAN 2023	Production Date: 22 FEB 2023
Reviewed By: CCW	Absolute Scale: 1:6,000	Project Reference Number: CESAC-PRA-0001
Reference Scale: 1 inch = 500 feet	Survey Type: CONDITION	
Projection: NAD 1983 StatePlane South Carolina FIPS 3900 Feet		

Shoalest Sounding
● Sounding
Sounding may cover several point areas and is calculated per reach quarter area
*+ indicates sounding above MLLW

USCG Beacon
■ Green
▲ Red
□ White

USCG Buoy
● Green
● Red
● Coast Guard Racon

○ White
○ Yellow
○ USCG Light

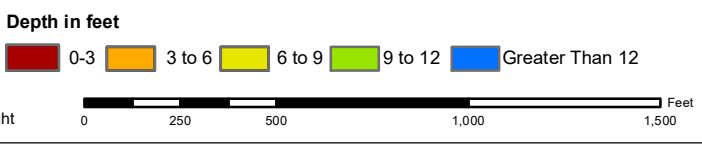

Production Notes:
1. The information depicted on this product is for plotting purposes only.
2. Vector hydrographic data derived from surveys conducted by the USACE and approved partners.
3. Soundings are in feet and refer to Mean Lower Low Water (MLLW).
4. Raster Background: ArcGIS Online Image Basemap.

In no event shall the U.S. Army Corps of Engineers, Charleston District Office, Spatial Data Branch be liable for direct, indirect, incidental, consequential or special damages of any kind, including, but not limited to, loss of anticipated profits or benefits arising out of use of or reliance on the data.
These data sets have been developed from the best available sources. Although efforts have been made to ensure that the datasets are accurate and reliable, errors and variable conditions originating from physical sources used to develop the data may be reflected in the data supplied.
This product is not intended to be used for navigation. Mariners are encouraged to use all prudent safety measures.



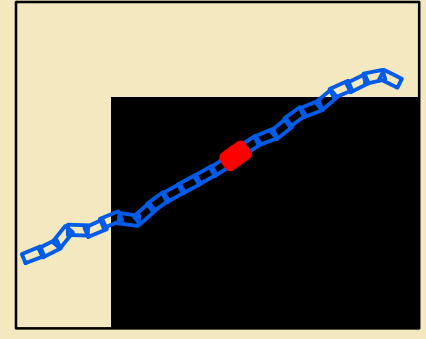
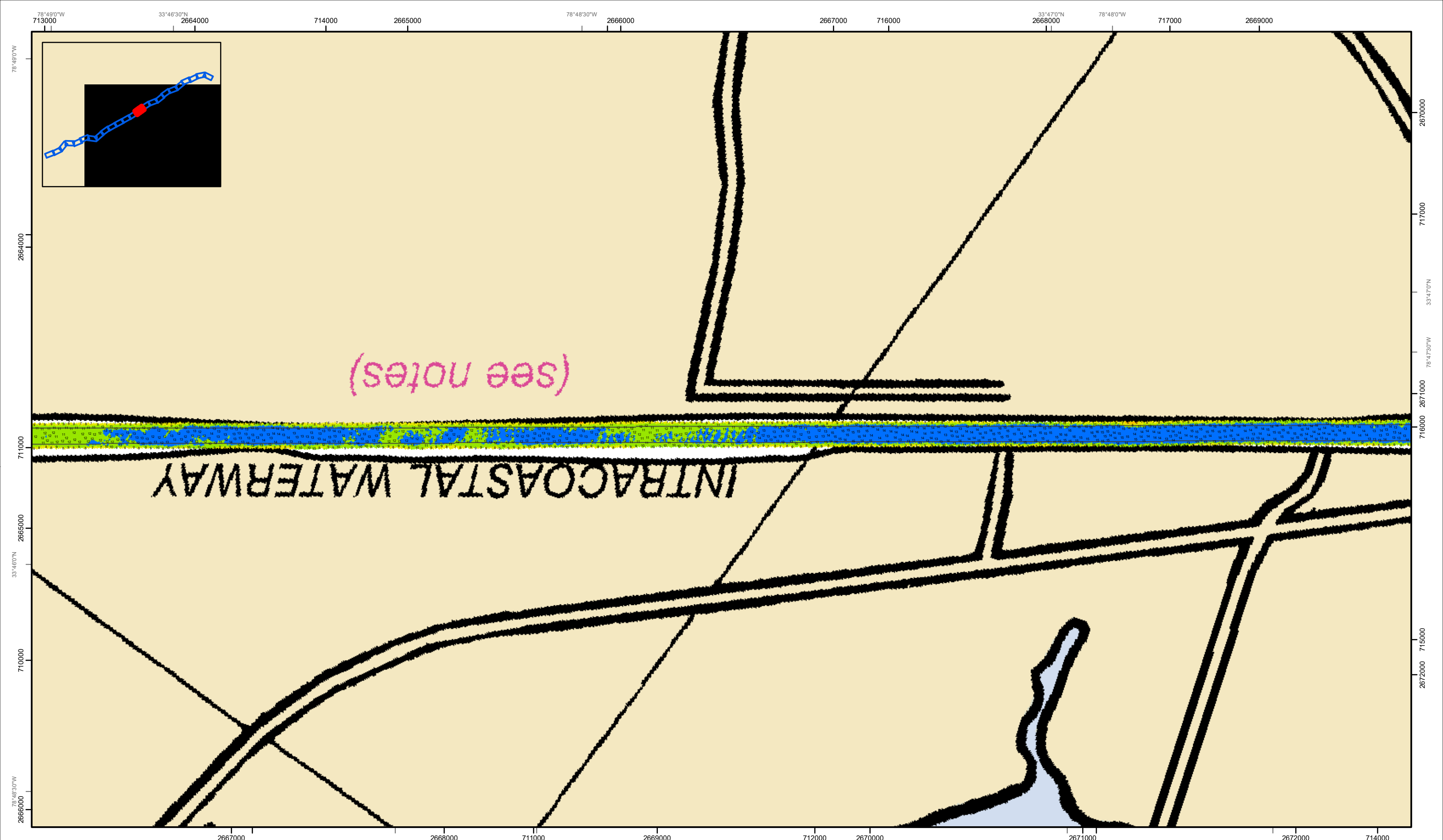

INTRACOASTAL WATERWAY

(see notes)

SHEET
REFERENCE
NUMBER
C003
Page 11 of 24

**Atlantic Intercoastal Waterway (AIWW)
Channel Survey**
The information depicted on this map represents the results of surveys made on the dates indicated and can only be considered as indicating the general conditions existing at that time.
Concluded on: **25 JAN 2023**
Little River, SC to Bucksport, SC

U.S. ARMY ENGINEER DISTRICT
CORPS OF ENGINEERS
CHARLESTON, SOUTH CAROLINA
SPATIAL DATA BRANCH
69A HAGOOD AVE
CHARLESTON, SC 29403
CESAC-GIS@USACE.ARMY.MIL

Designed By: eHydro Software v3.82	Survey Date: 25 JAN 2023	Production Date: 22 FEB 2023
Reviewed By: CCW	Absolute Scale: 1:6,000	Project Reference Number: CESAC-PRA-0001
Reference Scale: 1 inch = 500 feet	Survey Type: CONDITION	
Projection: NAD 1983 StatePlane South Carolina FIPS 3900 Feet		

Shoalest Sounding
● Sounding
Sounding may cover several point areas and is calculated per reach quarter area
*+ indicates sounding above MLLW

USCG Beacon
■ Green
▲ Red
□ White

USCG Buoy
● Green
● Red
● Coast Guard Racon

● White
● Yellow
● USCG Light

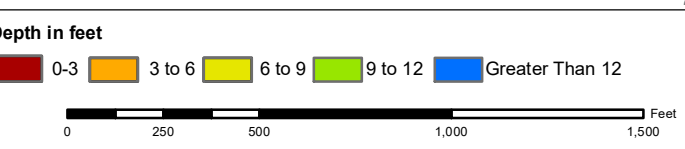

Production Notes:
1. The information depicted on this product is for plotting purposes only.
2. Vector hydrographic data derived from surveys conducted by the USACE and approved partners.
3. Soundings are in feet and refer to Mean Lower Low Water (MLLW).
4. Raster Background: ArcGIS Online Image Basemap.
In no event shall the U.S. Army Corps of Engineers, Charleston District Office, Spatial Data Branch be liable for direct, indirect, incidental, consequential or special damages of any kind, including, but not limited to, loss of anticipated profits or benefits arising out of use of or reliance on the data.
These data sets have been developed from the best available sources. Although efforts have been made to ensure that the datasets are accurate and reliable, errors and variable conditions originating from physical sources used to develop the data may be reflected in the data supplied.
This product is not intended to be used for navigation.
Mariners are encouraged to use all prudent safety measures.



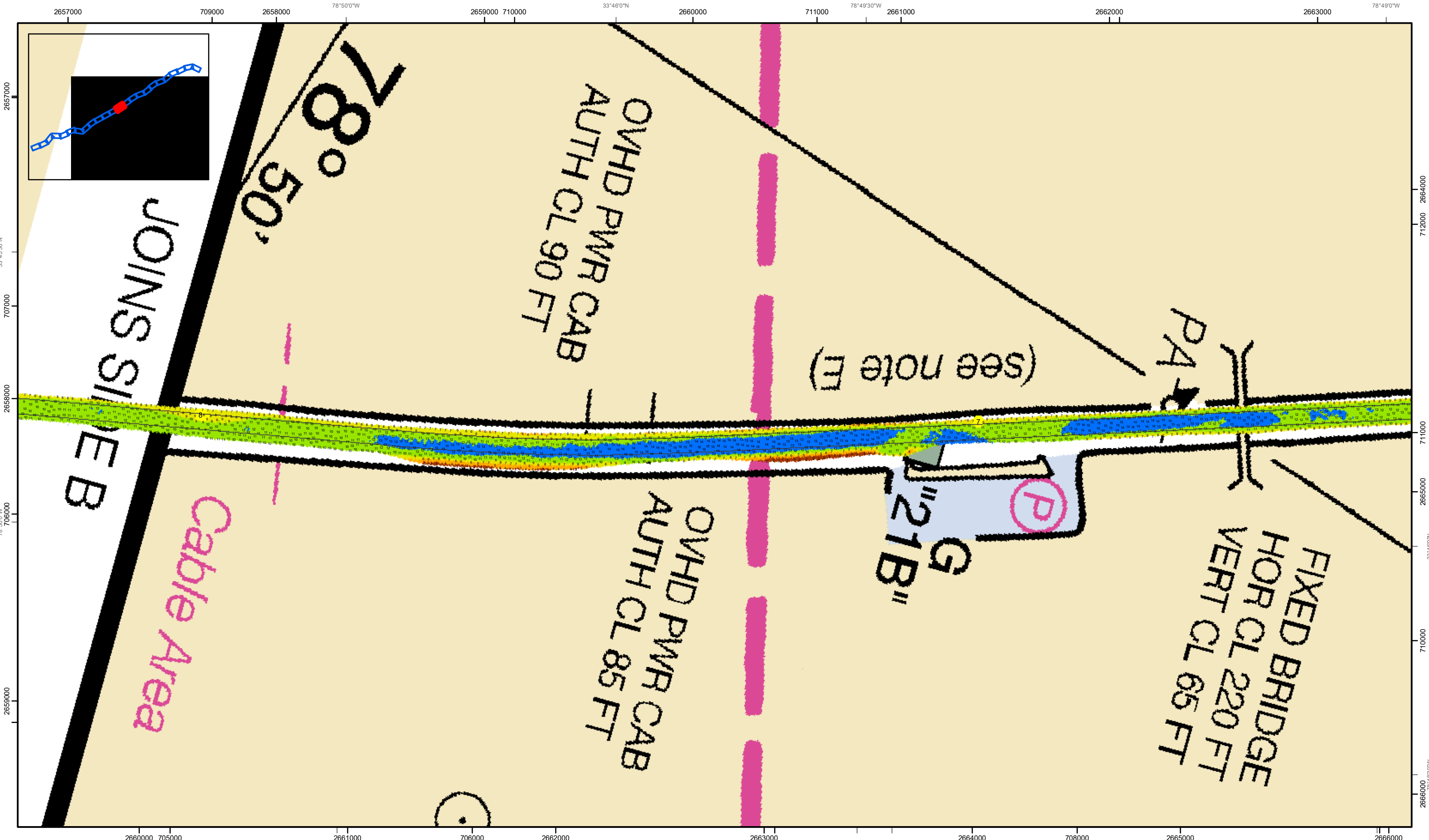

SHEET REFERENCE NUMBER
C003
Page 12 of 24

Atlantic Intercoastal Waterway (AIWW) Channel Survey
The information depicted on this map represents the results of surveys made on the dates indicated and can only be considered as indicating the general conditions existing at that time.
Concluded on: **25 JAN 2023**
Little River, SC to Bucksport, SC

U.S. ARMY ENGINEER DISTRICT
CORPS OF ENGINEERS
CHARLESTON, SOUTH CAROLINA
SPATIAL DATA BRANCH
69A HAGOOD AVE
CHARLESTON, SC 29403
CESAC-GIS@USACE.ARMY.MIL

Designed By: eHydro Software v3.82	Survey Date: 25 JAN 2023	Production Date: 22 FEB 2023
Reviewed By: CCW	Absolute Scale: 1:6,000	Project Reference Number: CESAC-PRA-0001
Reference Scale: 1 inch = 500 feet	Survey Type: CONDITION	
Projection: NAD 1983 StatePlane South Carolina FIPS 3900 Feet		

Shoalest Sounding
● Sounding
Sounding may cover several point areas and is calculated per reach quarter area
*+ indicates sounding above MLLW

USCG Beacon
■ Green
▲ Red
□ White

USCG Buoy
● Green
● Red
● Coast Guard Racon

○ White
○ Yellow
○ USCG Light

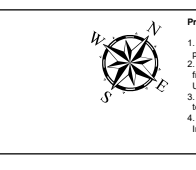
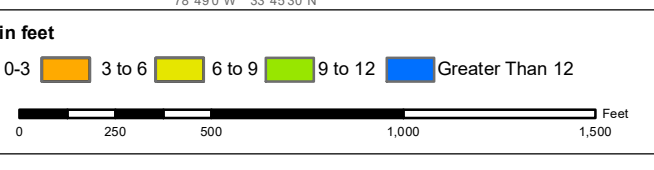

Production Notes:
1. The information depicted on this product is for plotting purposes only.
2. Vector hydrographic data derived from surveys conducted by the USACE and approved partners.
3. Soundings are in feet and refer to Mean Lower Low Water (MLLW).
4. Raster Background: ArcGIS Online Image Basemap.

In no event shall the U.S. Army Corps of Engineers, Charleston District Office, Spatial Data Branch be liable for direct, indirect, incidental, consequential or special damages of any kind, including, but not limited to, loss of anticipated profits or benefits arising out of use of or reliance on the data.
These data sets have been developed from the best available sources. Although efforts have been made to ensure that the datasets are accurate and reliable, errors and variable conditions originating from physical sources used to develop the data may be reflected in the data supplied.
This product is not intended to be used for navigation.
Mariners are encouraged to use all prudent safety measures.



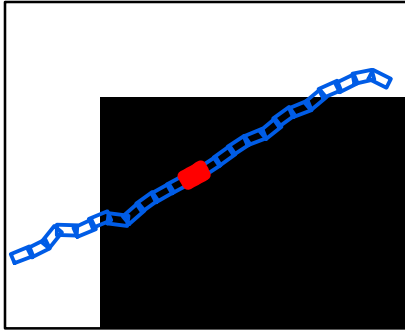
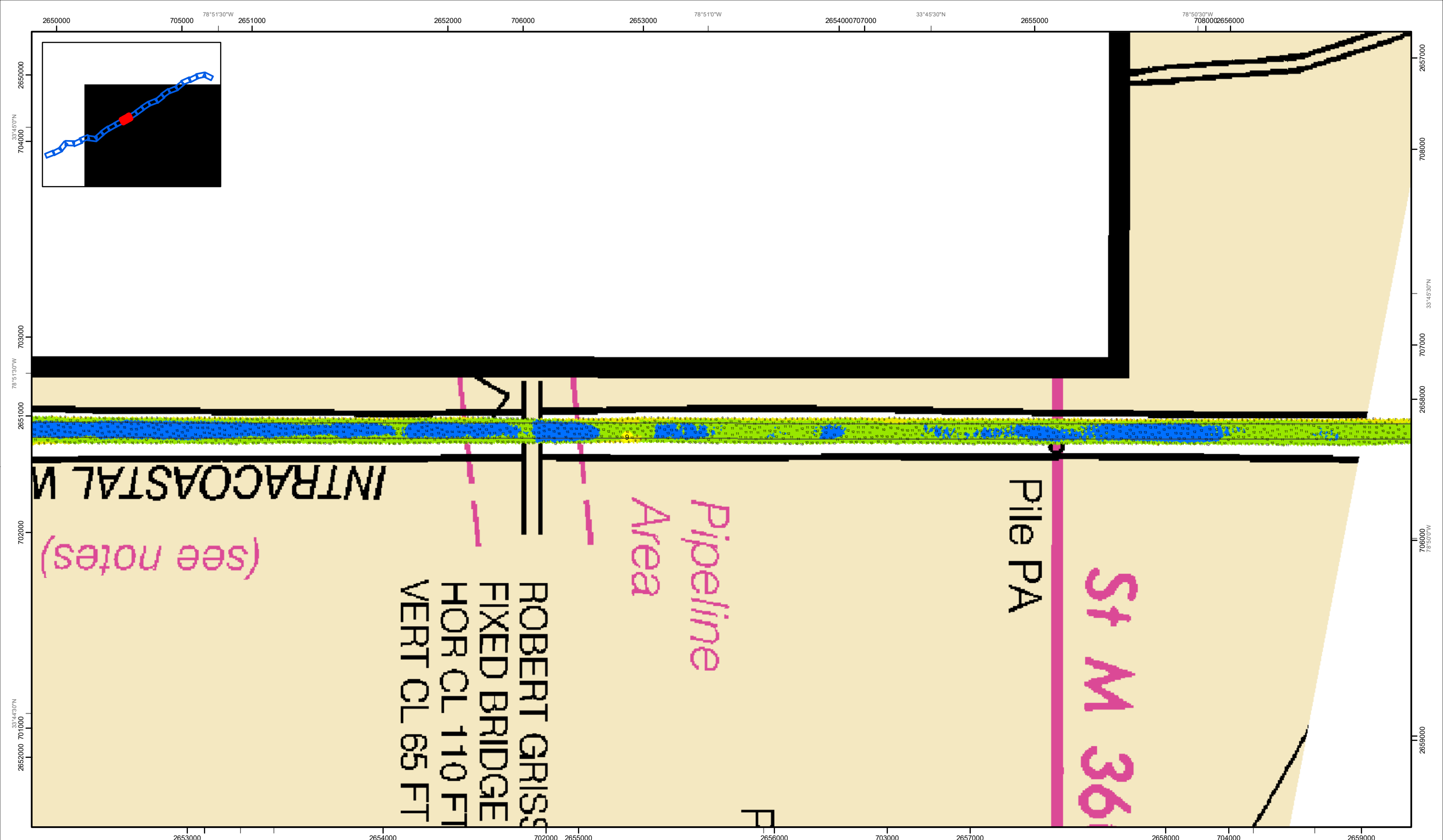

SHEET
REFERENCE
NUMBER
C003
Page 13 of 24

Atlantic Intercoastal Waterway (AIWW) Channel Survey
The information depicted on this map represents the results of surveys made on the dates indicated and can only be considered as indicating the general conditions existing at that time.
Concluded on: **25 JAN 2023**
Little River, SC to Bucksport, SC

U.S. ARMY ENGINEER DISTRICT
CORPS OF ENGINEERS
CHARLESTON, SOUTH CAROLINA
SPATIAL DATA BRANCH
69A HAGOOD AVE
CHARLESTON, SC 29403
CESAC-GIS@USACE.ARMY.MIL

Designed By: **eHydro Software v3.82**
Reviewed By: **CCW**
Reference Scale: **1 inch = 500 feet**
Projection: **NAD 1983 StatePlane South Carolina FIPS 3900 Feet**

Survey Date: **25 JAN 2023**
Production Date: **22 FEB 2023**
Project Reference Number: **CESAC-PRA-0001**
Survey Type: **CONDITION**

Shoalest Sounding
● Sounding
Sounding may cover several point areas and is calculated per reach quarter area
*+ indicates sounding above MLLW

USCG Beacon
■ Green
▲ Red
□ White

USCG Buoy
● Green
● Red
● Coast Guard Racon

○ White
○ Yellow
○ USCG Light

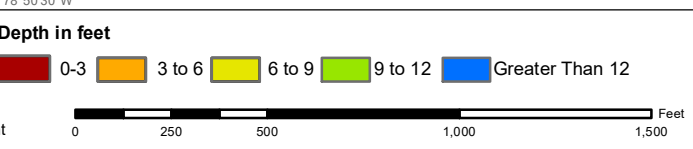

Production Notes:
1. The information depicted on this product is for plotting purposes only.
2. Vector hydrographic data derived from surveys conducted by the USACE and approved partners.
3. Soundings are in feet and refer to Mean Lower Low Water (MLLW).
4. Raster Background: ArcGIS Online Image Basemap.

In no event shall the U.S. Army Corps of Engineers, Charleston District Office, Spatial Data Branch be liable for direct, indirect, incidental, consequential or special damages of any kind, including, but not limited to, loss of anticipated profits or benefits arising out of use of or reliance on the data.
These data sets have been developed from the best available sources. Although efforts have been made to ensure that the datasets are accurate and reliable, errors and variable conditions originating from physical sources used to develop the data may be reflected in the data supplied.
This product is not intended to be used for navigation.
Mariners are encouraged to use all prudent safety measures.



2643000 78°53'0"W 33°44'30"N 701000 2644000 2645000 702000 78°52'30"W 2646000 2647000 703000 2648000 78°52'0"W 33°45'0"N 2649000

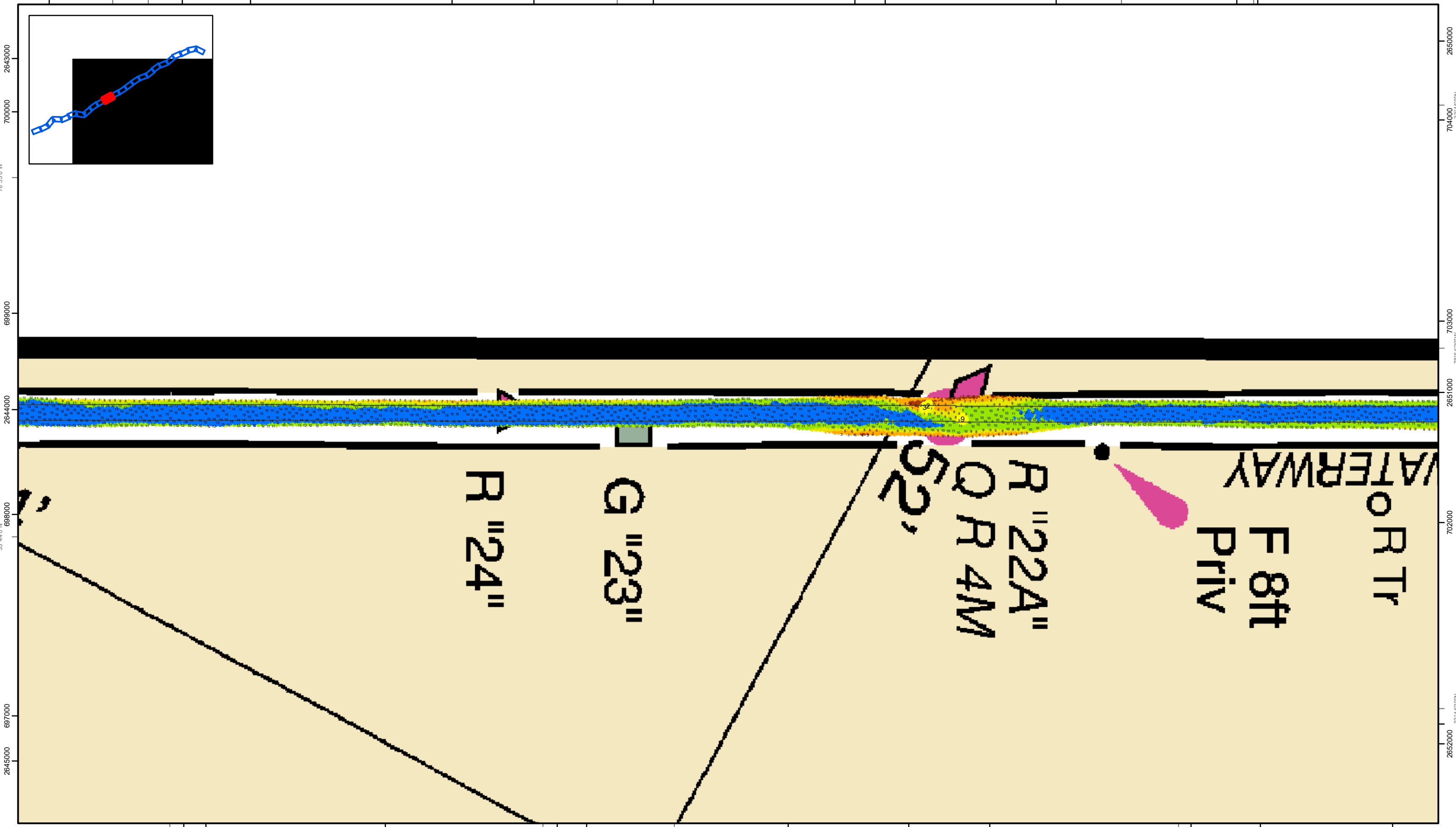

2646000 2647000 698000 2648000 78°52'30"W 2649000 699000 265000 78°51'30"W 2651000 700000 2652000 33°44'0"N 697000 2645000 33°44'30"N

SHEET REFERENCE NUMBER C003 Page 14 of 24	Atlantic Intercoastal Waterway (AIWW) Channel Survey The information depicted on this map represents the results of surveys made on the dates indicated and can only be considered as indicating the general conditions existing at that time. Concluded on: 25 JAN 2023 Little River, SC to Bucksport, SC	U.S. ARMY ENGINEER DISTRICT CORPS OF ENGINEERS CHARLESTON, SOUTH CAROLINA SPATIAL DATA BRANCH 69A HAGOOD AVE CHARLESTON, SC 29403 CESAC-GIS@USACE.ARMY.MIL	Designed By: eHydro Software v3.82 Reviewed By: CCW Reference Scale: 1 inch = 500 feet Projection: NAD 1983 StatePlane South Carolina FIPS 3900 Feet	Survey Date: 25 JAN 2023 Production Date: 22 FEB 2023 Project Reference Number: CESAC-PRA-0001 Survey Type: CONDITION
--	---	--	---	--

Shoalest Sounding ● Sounding Sounding may cover several point areas and is calculated per reach quarter area "+." indicates sounding above MLLW	USCG Beacon ■ Green ▲ Red □ White	USCG Buoy ● Green ● Red ● Coast Guard Racon	● White ● Yellow ● USCG Light	Depth in feet ■ 0-3 ■ 3 to 6 ■ 6 to 9 ■ 9 to 12 ■ Greater Than 12 0 250 500 1,000 1,500 Feet
---	---	---	-------------------------------------	---

Production Notes:

- The information depicted on this product is for plotting purposes only.
- Vector hydrographic data derived from surveys conducted by the USACE and approved partners.
- Soundings are in feet and refer to Mean Lower Low Water (MLLW).
- Raster Background: ArcGIS Online Image Basemap.

In no event shall the U.S. Army Corps of Engineers, Charleston District Office, Spatial Data Branch be liable for direct, indirect, incidental, consequential or special damages of any kind, including, but not limited to, loss of anticipated profits or benefits arising out of use of or reliance on the data.

These data sets have been developed from the best available sources. Although efforts have been made to ensure that the datasets are accurate and reliable, errors and variable conditions originating from physical sources used to develop the data may be reflected in the data supplied.

This product is not intended to be used for navigation.
 Mariners are encouraged to use all prudent safety measures.

U.S. Army Corps of Engineers
Charleston District

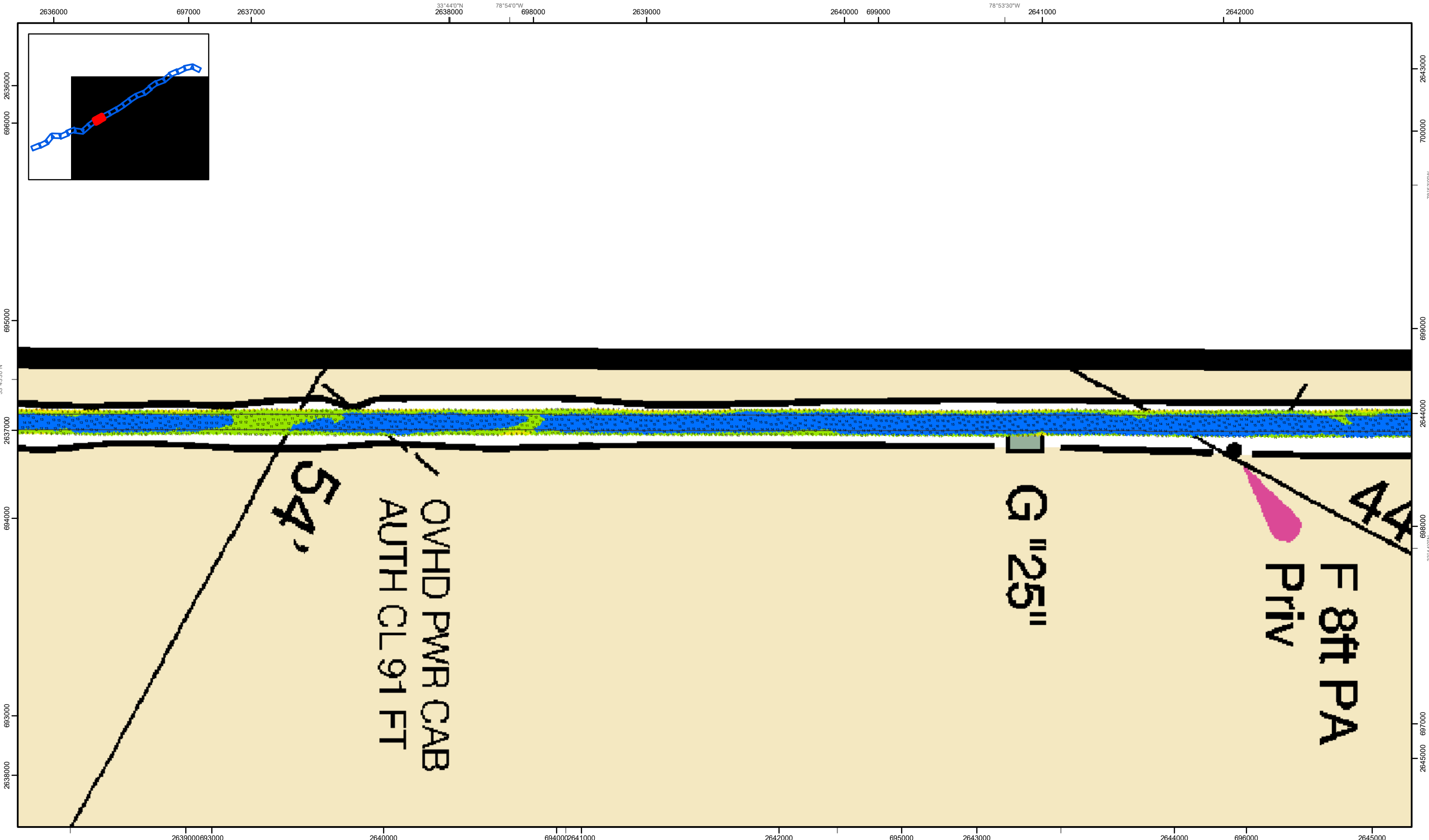

SHEET REFERENCE NUMBER
C003
Page 15 of 24

Atlantic Intercoastal Waterway (AIWW) Channel Survey
The information depicted on this map represents the results of surveys made on the dates indicated and can only be considered as indicating the general conditions existing at that time.
Concluded on: **25 JAN 2023**
Little River, SC to Bucksport, SC

U.S. ARMY ENGINEER DISTRICT
CORPS OF ENGINEERS
CHARLESTON, SOUTH CAROLINA
SPATIAL DATA BRANCH
69A HAGOOD AVE
CHARLESTON, SC 29403
CESAC-GIS@USACE.ARMY.MIL

Designed By: eHydro Software v3.82	Survey Date: 25 JAN 2023	Production Date: 22 FEB 2023
Reviewed By: CCW	Absolute Scale: 1:6,000	Project Reference Number: CESAC-PRA-0001
Reference Scale: 1 inch = 500 feet	Survey Type: CONDITION	
Projection: NAD 1983 StatePlane South Carolina FIPS 3900 Feet		

Shoalest Sounding
● Sounding
Sounding may cover several point areas and is calculated per reach quarter area
"±" indicates sounding above MLLW

USCG Beacon
■ Green
▲ Red
□ White

USCG Buoy
● Green
● Red
● Coast Guard Racon

White
● White
● Yellow
● USCG Light

Depth in feet

0-3	3 to 6	6 to 9	9 to 12	Greater Than 12
-----	--------	--------	---------	-----------------

0 250 500 1,000 1,500 Feet



Production Notes:
1. The information depicted on this product is for plotting purposes only
2. Vector hydrographic data derived from surveys conducted by the USACE and approved partners
3. Soundings are in feet and refer to Mean Lower Low Water (MLLW)
4. Raster Background: ArcGIS Online Image Basemap

In no event shall the U.S. Army Corps of Engineers, Charleston District Office, Spatial Data Branch be liable for direct, indirect, incidental, consequential or special damages of any kind, including, but not limited to, loss of anticipated profits or benefits arising out of use of or reliance on the data.
These data sets have been developed from the best available sources. Although efforts have been made to ensure that the datasets are accurate and reliable, errors and variable conditions originating from physical sources used to develop the data may be reflected in the data supplied.
This product is not intended to be used for navigation.
Mariners are encouraged to use all prudent safety measures.



692000 2630000 78°55'30"W 693000 2631000 2632000 694000 33°43'30"N 2633000 78°55'0"W 695000 2634000 696000 2635000

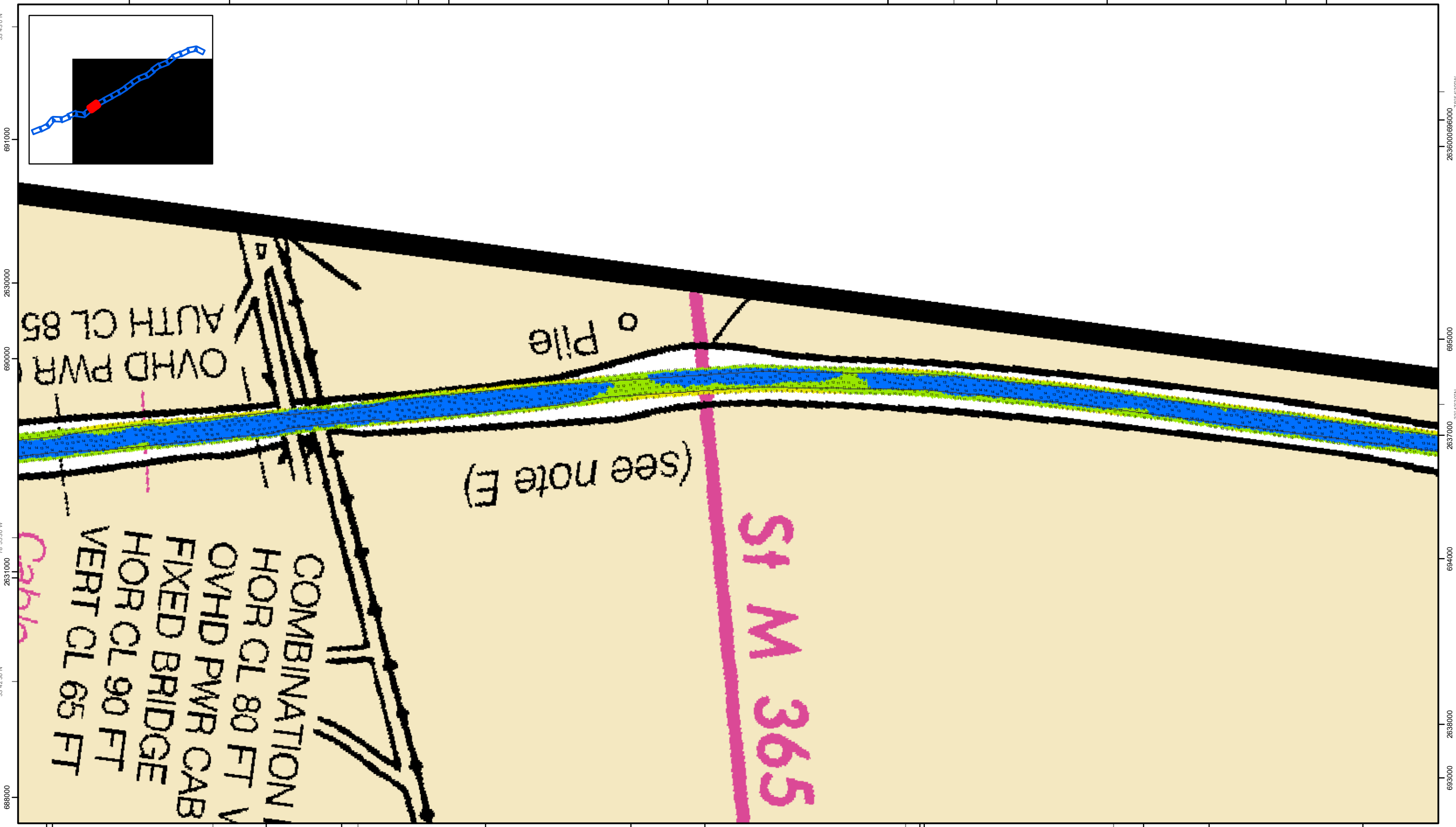
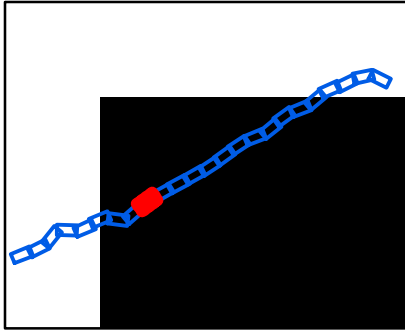

SHEET NUMBER C003 Page 16 of 24	Atlantic Intercoastal Waterway (AIWW) Channel Survey The information depicted on this map represents the results of surveys made on the dates indicated and can only be considered as indicating the general conditions existing at that time. Concluded on: 25 JAN 2023 Little River, SC to Bucksport, SC	U.S. ARMY ENGINEER DISTRICT CORPS OF ENGINEERS CHARLESTON, SOUTH CAROLINA SPATIAL DATA BRANCH 69A HAGOOD AVE CHARLESTON, SC 29403 CESAC-GIS@USACE.ARMY.MIL	Designed By: eHydro Software v3.82 Reviewed By: CCW Reference Scale: 1 inch = 500 feet Projection: NAD 1983 StatePlane South Carolina FIPS 3900 Feet	Survey Date: 25 JAN 2023 Production Date: 22 FEB 2023 Project Reference Number: CESAC-PRA-0001 Survey Type: CONDITION
--	---	--	---	--

Shoalest Sounding ● Sounding Sounding may cover several point areas and is calculated per reach quarter area "+ " indicates sounding above MLLW	USCG Beacon ■ Green ▲ Red □ White " " indicates sounding above MLLW	USCG Buoy ● Green ● Red ● Coast Guard Racon	● White ● Yellow ● USCG Light	Depth in feet ■ 0-3 ■ 3 to 6 ■ 6 to 9 ■ 9 to 12 ■ Greater Than 12	0 250 500 1,000 1,500 Feet
---	--	---	-------------------------------------	---	----------------------------

Production Notes:

- The information depicted on this product is for plotting purposes only.
- Vector hydrographic data derived from surveys conducted by the USACE and approved partners.
- Soundings are in feet and refer to Mean Lower Low Water (MLLW).
- Raster Background: ArcGIS Online Image Basemap.

In no event shall the U.S. Army Corps of Engineers, Charleston District Office, Spatial Data Branch be liable for direct, indirect, incidental, consequential or special damages of any kind, including, but not limited to, loss of anticipated profits or benefits arising out of use of or reliance on the data.

These data sets have been developed from the best available sources. Although efforts have been made to ensure that the datasets are accurate and reliable, errors and variable conditions originating from physical sources used to develop the data may be reflected in the data supplied.

This product is not intended to be used for navigation. Mariners are encouraged to use all prudent safety measures.

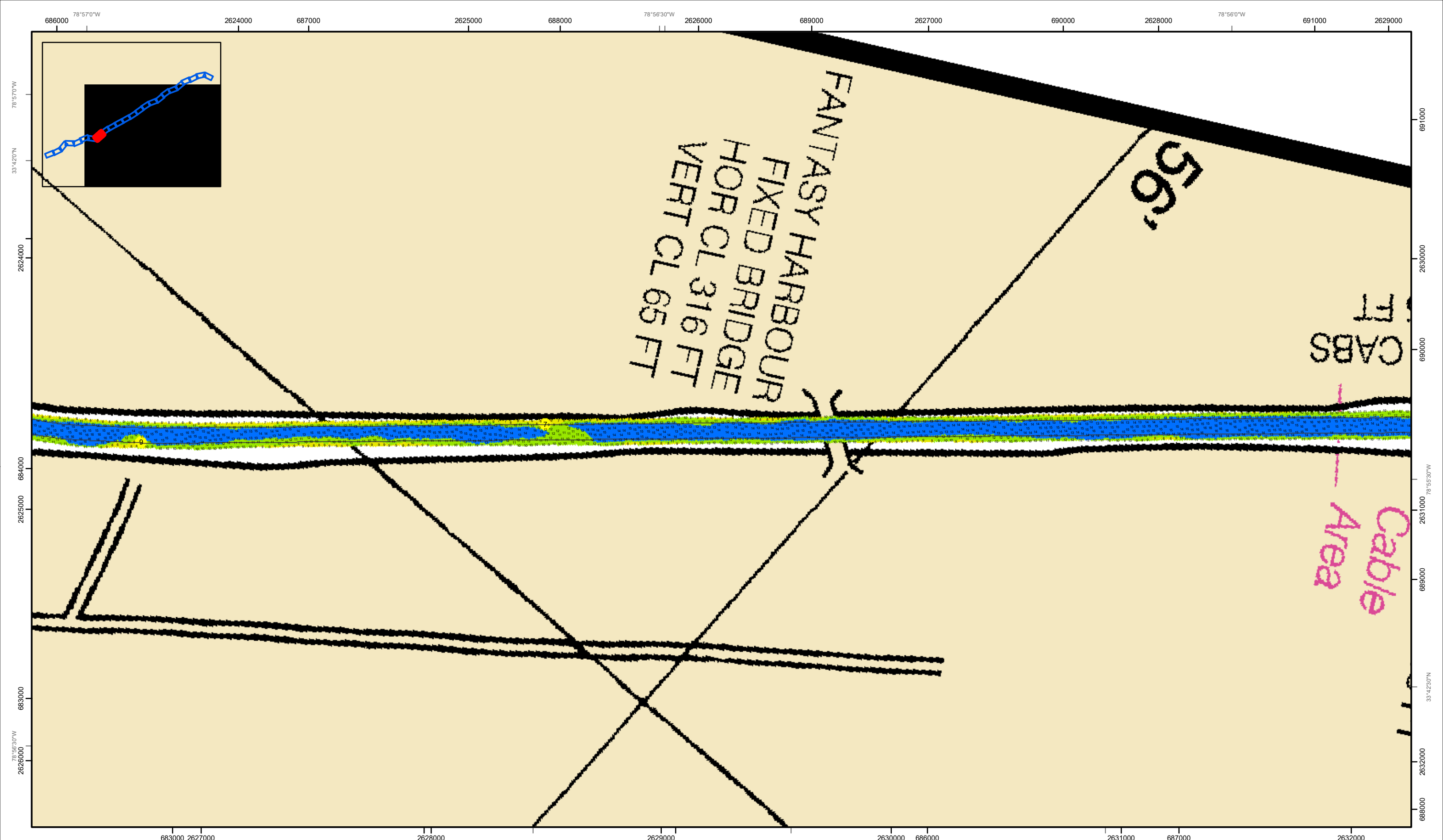

SHEET
REFERENCE
NUMBER
C003
Page 17 of 24

**Atlantic Intercoastal Waterway (AIWW)
Channel Survey**
The information depicted on this map represents the
results of surveys made on the dates indicated and
can only be considered as indicating the general
conditions existing at that time.
Concluded on: **25 JAN 2023**
Little River, SC to Bucksport, SC

U.S. ARMY ENGINEER DISTRICT
CORPS OF ENGINEERS
CHARLESTON, SOUTH CAROLINA
SPATIAL DATA BRANCH
69A HAGOOD AVE
CHARLESTON, SC 29403
CESAC-GIS@USACE.ARMY.MIL

Designed By: eHydro Software v3.82	Survey Date: 25 JAN 2023	Production Date: 22 FEB 2023
Reviewed By: CCW	Absolute Scale: 1:6,000	Project Reference Number: CESAC-PRA-0001
Reference Scale: 1 inch = 500 feet	Survey Type: CONDITION	
Projection: NAD 1983 StatePlane South Carolina FIPS 3900 Feet		

Shoalest Sounding
● Sounding
Sounding may cover several
point areas and is calculated
per reach quarter area
*+ indicates sounding above MLLW

USCG Beacon
■ Green
▲ Red
□ White

USCG Buoy
● Green
● Red
● Coast Guard Racon

○ White
○ Yellow
○ USCG Light

Depth in feet
■ 0-3 ■ 3 to 6 ■ 6 to 9 ■ 9 to 12 ■ Greater Than 12

0 250 500 1,000 1,500 Feet



Production Notes:
1. The information depicted on this product is for plotting purposes only
2. Vector hydrographic data derived from surveys conducted by the USACE and approved partners
3. Soundings are in feet and refer to Mean Lower Low Water (MLLW)
4. Raster Background: ArcGIS Online Image Basemap

In no event shall the U.S. Army Corps of Engineers, Charleston District Office, Spatial Data Branch be liable for direct, indirect, incidental, consequential or special damages of any kind, including, but not limited to, loss of anticipated profits or benefits arising out of use of or reliance on the data.
These data sets have been developed from the best available sources. Although efforts have been made to ensure that the datasets are accurate and reliable, errors and variable conditions originating from physical sources used to develop the data may be reflected in the data supplied.
This product is not intended to be used for navigation. Mariners are encouraged to use all prudent safety measures.



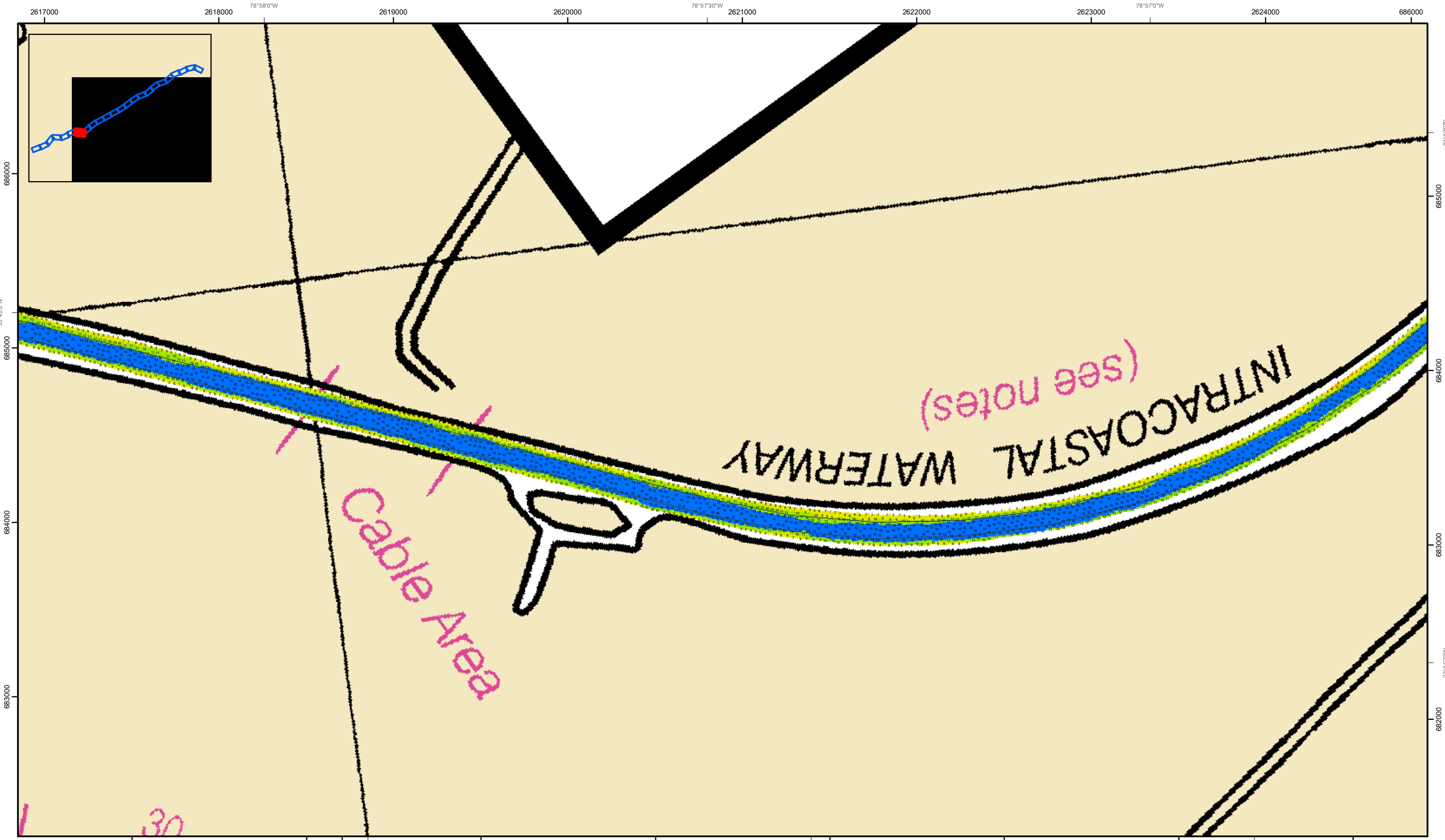

Atlantic Intracoastal Waterway (AIWW) Channel Survey
The information depicted on this map represents the results of surveys made on the dates indicated and can only be considered as indicating the general conditions existing at that time.
Concluded on: **25 JAN 2023**
Little River, SC to Bucksport, SC

U.S. ARMY ENGINEER DISTRICT CORPS OF ENGINEERS CHARLESTON, SOUTH CAROLINA	Designed By: eHydro Software v3.82	Survey Date: 25 JAN 2023	Production Date: 22 FEB 2023
SPATIAL DATA BRANCH 69A HAGOOD AVE CHARLESTON, SC 29403 CESAC-GIS@USACE.ARMY.MIL	Reviewed By: CCW	Absolute Scale: 1:6,000	Project Reference Number: CESAC-PRA-0001
	Reference Scale: 1 inch = 500 feet	Survey Type: CONDITION	
	Projection: NAD 1983 StatePlane South Carolina FIPS 3900 Feet		

Shoalest Sounding
● Sounding
Sounding may cover several point areas and is calculated per reach quarter area
*+ indicates sounding above MLLW

USCG Beacon
■ Green
▲ Red
□ White

USCG Buoy
● Green
● Red
● Coast Guard Racon

○ White
○ Yellow
○ USCG Light

Depth in feet
■ 0-3 ■ 3 to 6 ■ 6 to 9 ■ 9 to 12 ■ Greater Than 12

0 250 500 1,000 1,500 Feet

Production Notes:
1. The information depicted on this product is for plotting purposes only.
2. Vector hydrographic data derived from surveys conducted by the USACE and approved partners.
3. Soundings are in feet and refer to Mean Lower Low Water (MLLW).
4. Raster Background: ArcGIS Online Image Basemap.

In no event shall the U.S. Army Corps of Engineers, Charleston District Office, Spatial Data Branch be liable for direct, indirect, incidental, consequential or special damages of any kind, including, but not limited to, loss of anticipated profits or benefits arising out of use of or reliance on the data.
These data sets have been developed from the best available sources. Although efforts have been made to ensure that the datasets are accurate and reliable, errors and variable conditions originating from physical sources used to develop the data may be reflected in the data supplied.
This product is not intended to be used for navigation.
Mariners are encouraged to use all prudent safety measures.

U.S. Army Corps of Engineers
Charleston District

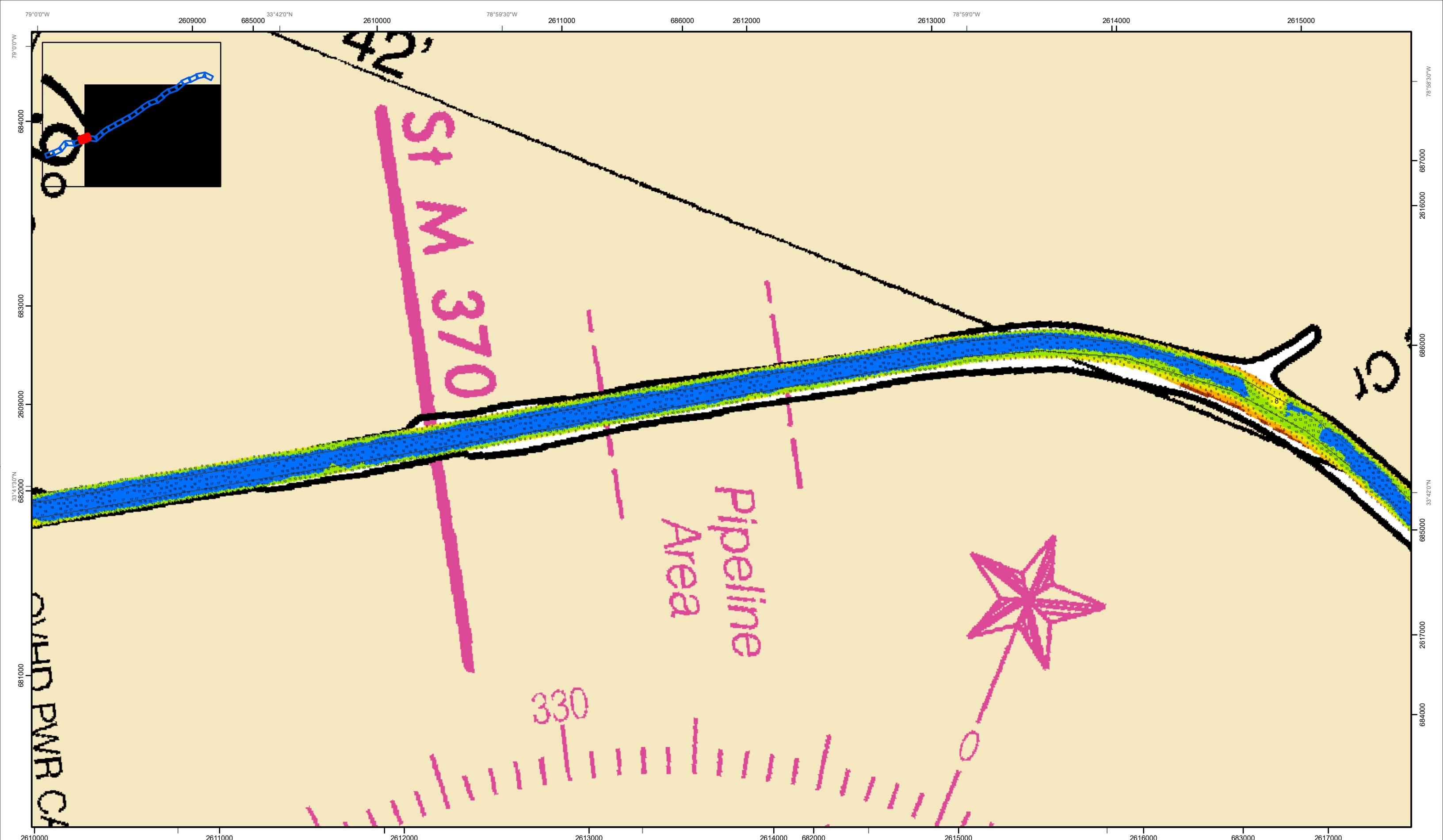

SHEET
REFERENCE
NUMBER
C003
Page 1 of 24

**Atlantic Intercoastal Waterway (AIWW)
Channel Survey**
The information depicted on this map represents the
results of surveys made on the dates indicated and
can only be considered as indicating the general
conditions existing at that time.
Concluded on: **25 JAN 2023**
Little River, SC to Bucksport, SC

U.S. ARMY ENGINEER DISTRICT
CORPS OF ENGINEERS
CHARLESTON, SOUTH CAROLINA
SPATIAL DATA BRANCH
69A HAGOOD AVE.
CHARLESTON, SC 29403
CESAC-GIS@USACE.ARMY.MIL

Designed By: eHydro Software v3.82	Survey Date: 25 JAN 2023	Production Date: 22 FEB 2023
Reviewed By: CCW	Absolute Scale: 1:6,000	Project Reference Number: CESAC-PRA-0001
Reference Scale: 1 inch = 500 feet	Survey Type: CONDITION	
Projection: NAD 1983 StatePlane South Carolina FIPS 3900 Feet		

Shoalest Sounding
● Sounding
Sounding may cover several
point areas and is calculated
per reach quarter area
*+ indicates sounding above MLLW

USCG Beacon
▲ Green
▲ Red
□ White

USCG Buoy
● Green
● Red
○ Coast Guard Racon

○ White
○ Yellow
○ USCG Light

Depth in feet

0-3	3 to 6	6 to 9	9 to 12	Greater Than 12
-----	--------	--------	---------	-----------------

0 250 500 1,000 1,500 Feet

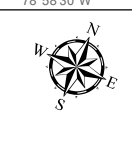

Production Notes:
1. The information depicted on this
product is for plotting purposes only
2. Vector hydrographic data derived
from surveys conducted by the
USACE and approved partners
3. Soundings are in feet and refer
to Mean Lower Low Water (MLLW)
4. Raster Background: ArcGIS Online
Image Basemap

In no event shall the U.S. Army Corps of Engineers, Charleston
District Office, Spatial Data Branch be liable for direct, indirect,
incidental, consequential or special damages of any kind, including,
but not limited to, loss of anticipated profits or benefits arising out of
use of or reliance on the data.
These data sets have been developed from the best available
sources. Although efforts have been made to ensure that the
datasets are accurate and reliable, errors and variable conditions
originating from physical sources used to develop the data may be
reflected in the data supplied.
This product is not intended to be used for navigation.
Mariners are encouraged to use all prudent safety measures.



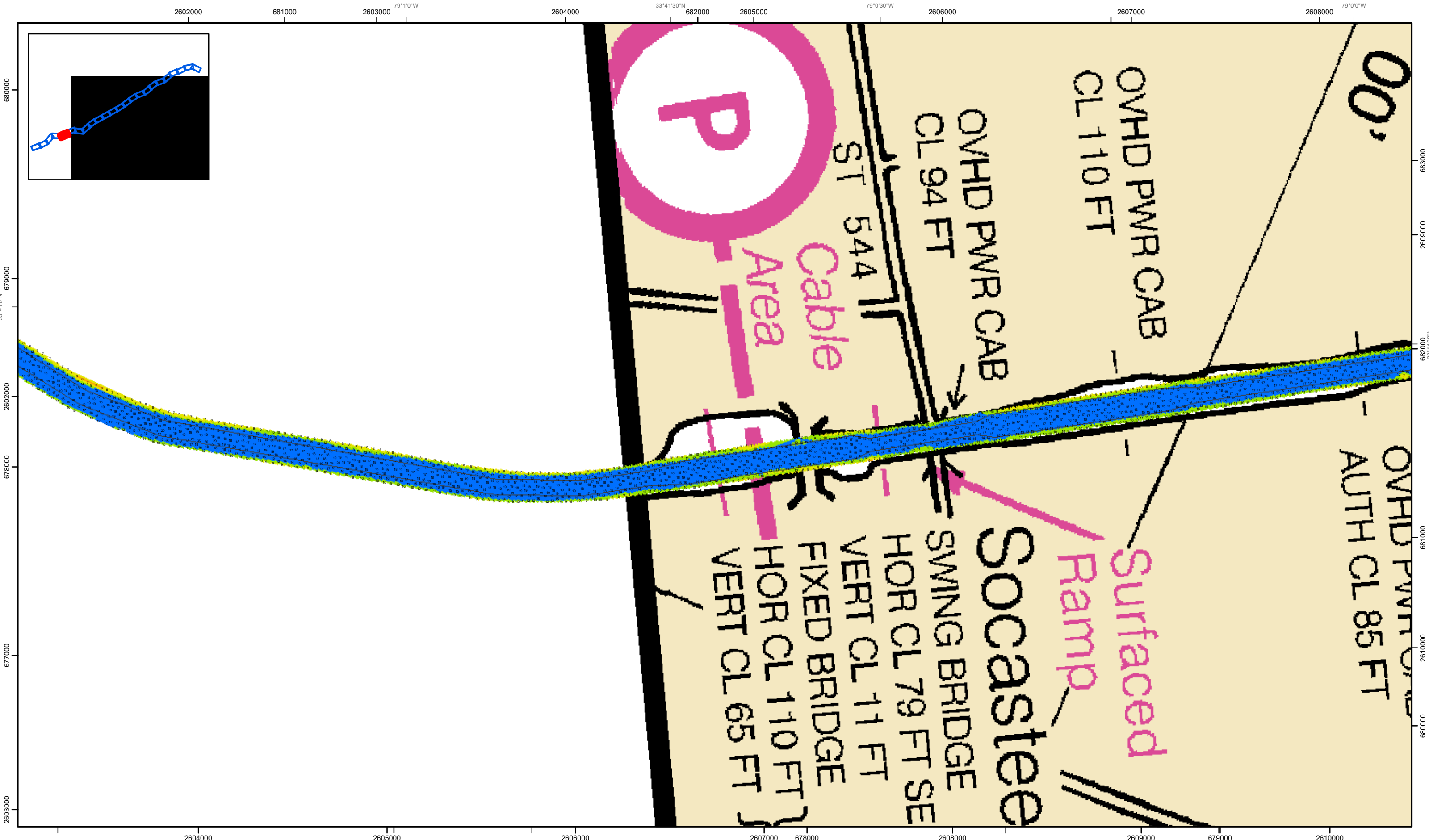

Atlantic Intercoastal Waterway (AIWW) Channel Survey
 The information depicted on this map represents the results of surveys made on the dates indicated and can only be considered as indicating the general conditions existing at that time.
 Concluded on: 25 JAN 2023
 Little River, SC to Bucksport, SC

U.S. ARMY ENGINEER DISTRICT CORPS OF ENGINEERS CHARLESTON, SOUTH CAROLINA	Designed By: eHydro Software v3.82	Survey Date: 25 JAN 2023	Production Date: 22 FEB 2023
SPATIAL DATA BRANCH 69A HAGOOD AVE CHARLESTON, SC 29403 CESAC-GIS@USACE.ARMY.MIL	Reviewed By: CCW	Absolute Scale: 1:6,000	Project Reference Number: CESAC-PRA-0001
	Reference Scale: 1 inch = 500 feet	Survey Type: CONDITION	
	Projection: NAD 1983 StatePlane South Carolina FIPS 3900 Feet		

Shoalest Sounding
 ● Sounding
 Sounding may cover several point areas and is calculated per reach quarter area
 "+" indicates sounding above MLLW

USCG Beacon
 ● Green
 ▲ Red
 □ White

USCG Buoy
 ● Green
 ● Red
 ● Coast Guard Racon

USCG Light
 ● White
 ● Yellow

Depth in feet
 0-3 3 to 6 6 to 9 9 to 12 Greater Than 12

0 250 500 1,000 1,500 Feet

Production Notes:
 1. The information depicted on this product is for plotting purposes only.
 2. Vector hydrographic data derived from surveys conducted by the USACE and approved partners.
 3. Soundings are in feet and refer to Mean Lower Low Water (MLLW).
 4. Raster Background: ArcGIS Online Image Basemap

In no event shall the U.S. Army Corps of Engineers, Charleston District Office, Spatial Data Branch be liable for direct, indirect, incidental, consequential or special damages of any kind, including, but not limited to, loss of anticipated profits or benefits arising out of use of or reliance on the data.
 These data sets have been developed from the best available sources. Although efforts have been made to ensure that the datasets are accurate and reliable, errors and variable conditions originating from physical sources used to develop the data may be reflected in the data supplied.
 This product is not intended to be used for navigation.
 Mariners are encouraged to use all prudent safety measures.

U.S. Army Corps of Engineers
 Charleston District

SHEET REFERENCE NUMBER
 C003
 Page 20 of 24

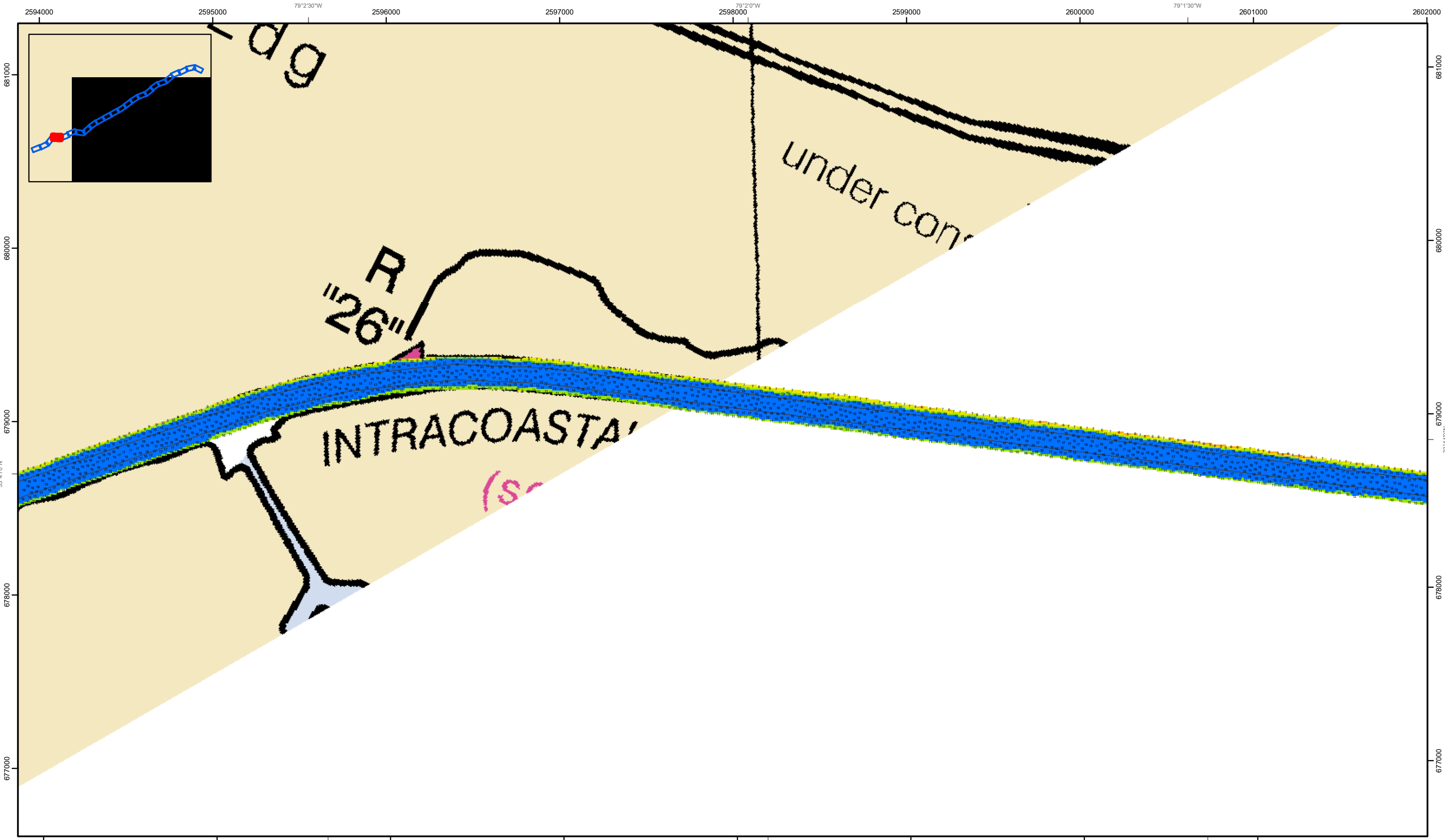

SHEET
REFERENCE
NUMBER
C003
Page 21 of 24

**Atlantic Intercoastal Waterway (AIWW)
Channel Survey**
The information depicted on this map represents the results of surveys made on the dates indicated and can only be considered as indicating the general conditions existing at that time.
Concluded on: **25 JAN 2023**
Little River, SC to Bucksport, SC

U.S. ARMY ENGINEER DISTRICT
CORPS OF ENGINEERS
CHARLESTON, SOUTH CAROLINA

SPATIAL DATA BRANCH
69A HAGOOD AVE
CHARLESTON, SC 29403
CESAC-GIS@USACE.ARMY.MIL

Designed By: eHydro Software v3.82	Survey Date: 25 JAN 2023	Production Date: 22 FEB 2023
Reviewed By: CCW	Absolute Scale: 1:6,000	Project Reference Number: CESAC-PRA-0001
Reference Scale: 1 inch = 500 feet	Survey Type: CONDITION	
Projection: NAD 1983 StatePlane South Carolina FIPS 3900 Feet		

Shoalest Sounding
● Sounding
Sounding may cover several point areas and is calculated per reach quarter area
*+ indicates sounding above MLLW

USCG Beacon
■ Green
▲ Red
□ White

USCG Buoy
● Green
● Red
● Coast Guard Racon

○ White
○ Yellow
○ USCG Light

Depth in feet

0-3	3 to 6	6 to 9	9 to 12	Greater Than 12
-----	--------	--------	---------	-----------------

0 250 500 1,000 1,500 Feet



Production Notes:
1. The information depicted on this product is for plotting purposes only.
2. Vector hydrographic data derived from surveys conducted by the USACE and approved partners.
3. Soundings are in feet and refer to Mean Lower Low Water (MLLW).
4. Raster Background: ArcGIS Online Image Basemap.

In no event shall the U.S. Army Corps of Engineers, Charleston District Office, Spatial Data Branch be liable for direct, indirect, incidental, consequential or special damages of any kind, including, but not limited to, loss of anticipated profits or benefits arising out of use of or reliance on the data.
These data sets have been developed from the best available sources. Although efforts have been made to ensure that the datasets are accurate and reliable, errors and variable conditions originating from physical sources used to develop the data may be reflected in the data supplied.
This product is not intended to be used for navigation.
Mariners are encouraged to use all prudent safety measures.



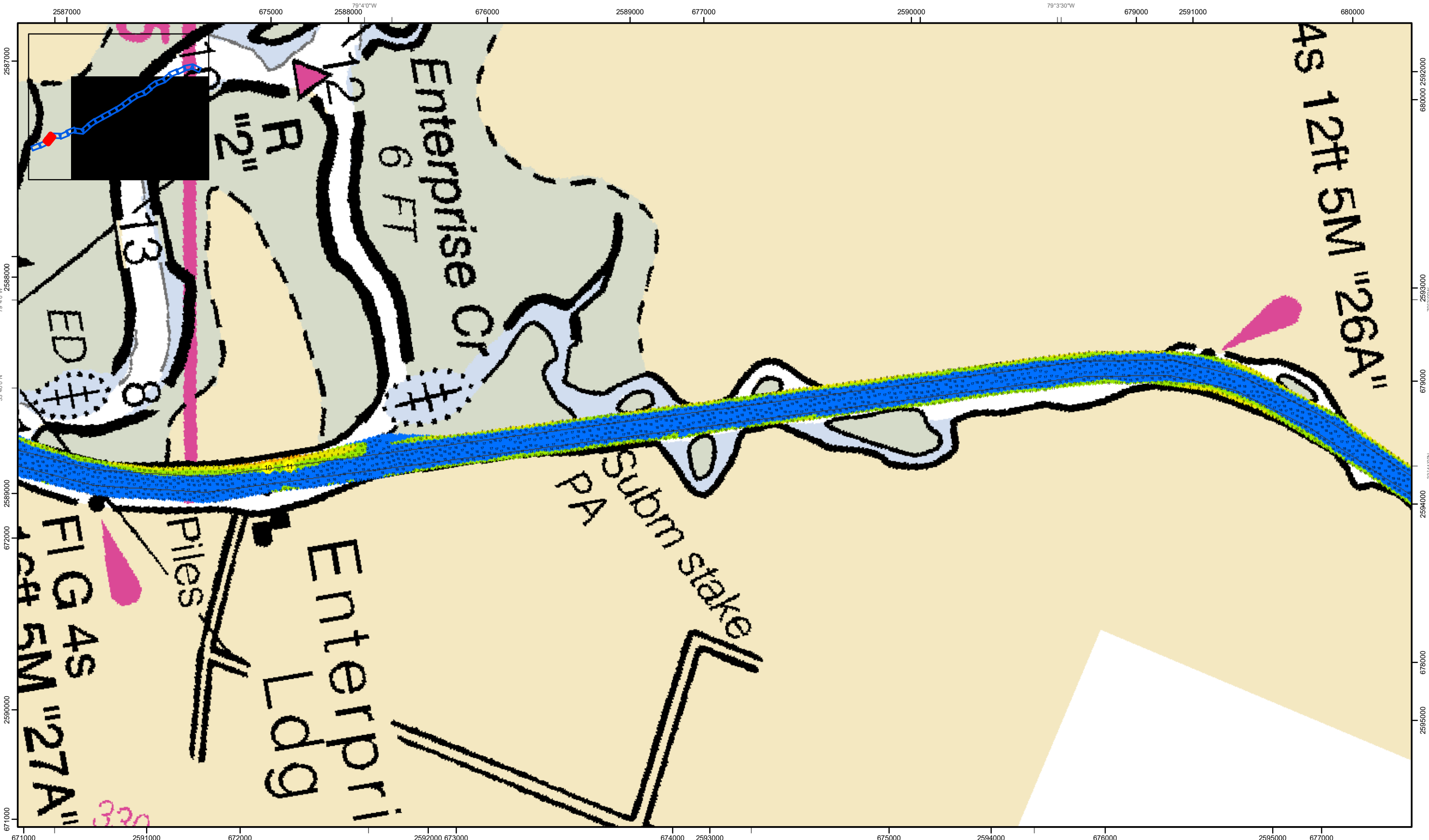

Atlantic Intercoastal Waterway (AIWW) Channel Survey
 The information depicted on this map represents the results of surveys made on the dates indicated and can only be considered as indicating the general conditions existing at that time.
 Concluded on: **25 JAN 2023**
 Little River, SC to Bucksport, SC

U.S. ARMY ENGINEER DISTRICT
 CORPS OF ENGINEERS
 CHARLESTON, SOUTH CAROLINA
 SPATIAL DATA BRANCH
 69A HAGOOD AVE
 CHARLESTON, SC 29403
 CESAC-GIS@USACE.ARMY.MIL

Designed By: eHydro Software v3.82	Survey Date: 25 JAN 2023	Production Date: 22 FEB 2023
Reviewed By: CCW	Absolute Scale: 1:6,000	Project Reference Number: CESAC-PRA-0001
Reference Scale: 1 inch = 500 feet	Survey Type: CONDITION	
Projection: NAD 1983 StatePlane South Carolina FIPS 3900 Feet		

Shoalest Sounding
 ● Sounding
Sounding may cover several point areas and is calculated per reach quarter area
 *+ indicates sounding above MLLW

USCG Beacon
 ■ Green
 ▲ Red
 □ White

USCG Buoy
 ● Green
 ● Red
 ● Coast Guard Racon

○ White
 ○ Yellow
 ○ USCG Light

Depth in feet

0-3	3 to 6	6 to 9	9 to 12	Greater Than 12
-----	--------	--------	---------	-----------------

0 250 500 1,000 1,500 Feet

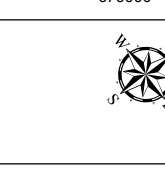

Production Notes:

- The information depicted on this product is for plotting purposes only.
- Vector hydrographic data derived from surveys conducted by the USACE and approved partners.
- Soundings are in feet and refer to Mean Lower Low Water (MLLW).
- Raster Background: ArcGIS Online Image Basemap.

In no event shall the U.S. Army Corps of Engineers, Charleston District Office, Spatial Data Branch be liable for direct, indirect, incidental, consequential or special damages of any kind, including, but not limited to, loss of anticipated profits or benefits arising out of use of or reliance on the data.

These data sets have been developed from the best available sources. Although efforts have been made to ensure that the datasets are accurate and reliable, errors and variable conditions originating from physical sources used to develop the data may be reflected in the data supplied.

This product is not intended to be used for navigation.
 Mariners are encouraged to use all prudent safety measures.



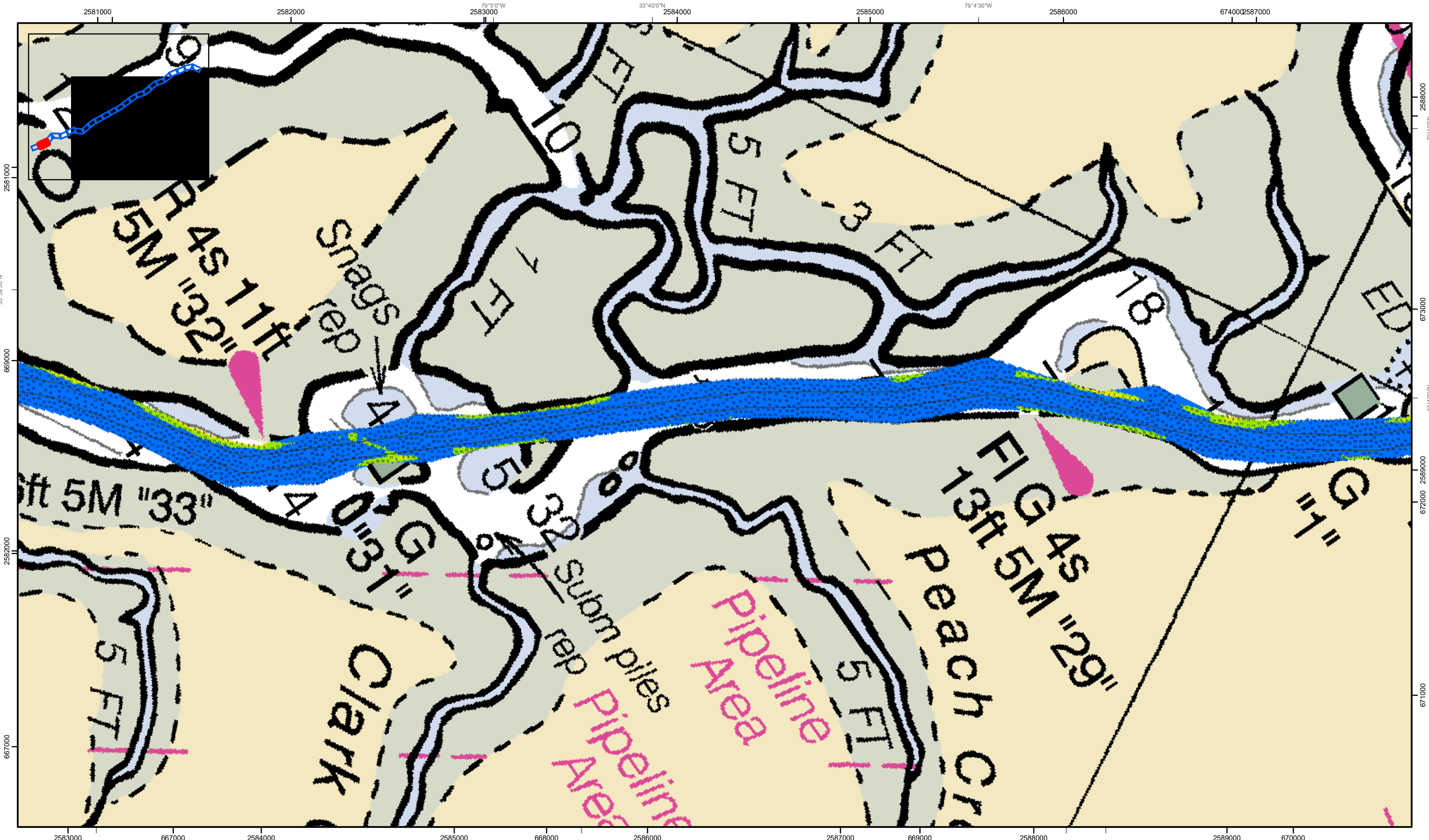

Atlantic Intracoastal Waterway (AIWW) Channel Survey
 The information depicted on this map represents the results of surveys made on the dates indicated and can only be considered as indicating the general conditions existing at that time.
 Concluded on: **25 JAN 2023**
 Little River, SC to Bucksport, SC

U.S. ARMY ENGINEER DISTRICT
 CORPS OF ENGINEERS
 CHARLESTON, SOUTH CAROLINA
 SPATIAL DATA BRANCH
 69A HAGOOD AVE
 CHARLESTON, SC 29403
 CESAC-GIS@USACE.ARMY.MIL

Designed By: eHydro Software v3.82
 Reviewed By: CCW
 Absolute Scale: 1:6,000
 Reference Scale: 1 inch = 500 feet
 Projection: NAD 1983 StatePlane South Carolina FIPS 3900 Feet
 Survey Date: 25 JAN 2023
 Production Date: 22 FEB 2023
 Project Reference Number: CESAC-PRA-0001
 Survey Type: CONDITION

Shoalest Sounding
 ● Sounding
 Sounding may cover several point areas and is calculated per reach quarter area
 "+" indicates sounding above MLLW

USCG Beacon
 ■ Green
 ▲ White

USCG Buoy
 ● Green
 ● Red
 ● Coast Guard Racon

USCG Light
 ○ White
 ○ Yellow

Depth in feet
 0-3 3 to 6 6 to 9 9 to 12 Greater Than 12

0 250 500 1,000 1,500 Feet

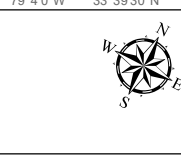

Production Notes:
 1. The information depicted on this product is for plotting purposes only.
 2. Vector hydrographic data derived from surveys conducted by the USACE and approved partners.
 3. Soundings are in feet and refer to Mean Lower Low Water (MLLW).
 4. Raster Background: ArcGIS Online Image Basemap.
 In no event shall the U.S. Army Corps of Engineers, Charleston District Office, Spatial Data Branch be liable for direct, indirect, incidental, consequential or special damages of any kind, including, but not limited to, loss of anticipated profits or benefits arising out of use of or reliance on the data.
 These data sets have been developed from the best available sources. Although efforts have been made to ensure that the datasets are accurate and reliable, errors and variable conditions originating from physical sources used to develop the data may be reflected in the data supplied.
 This product is not intended to be used for navigation.
 Mariners are encouraged to use all prudent safety measures.



SHEET REFERENCE NUMBER
 C003
 Page 23 of 24

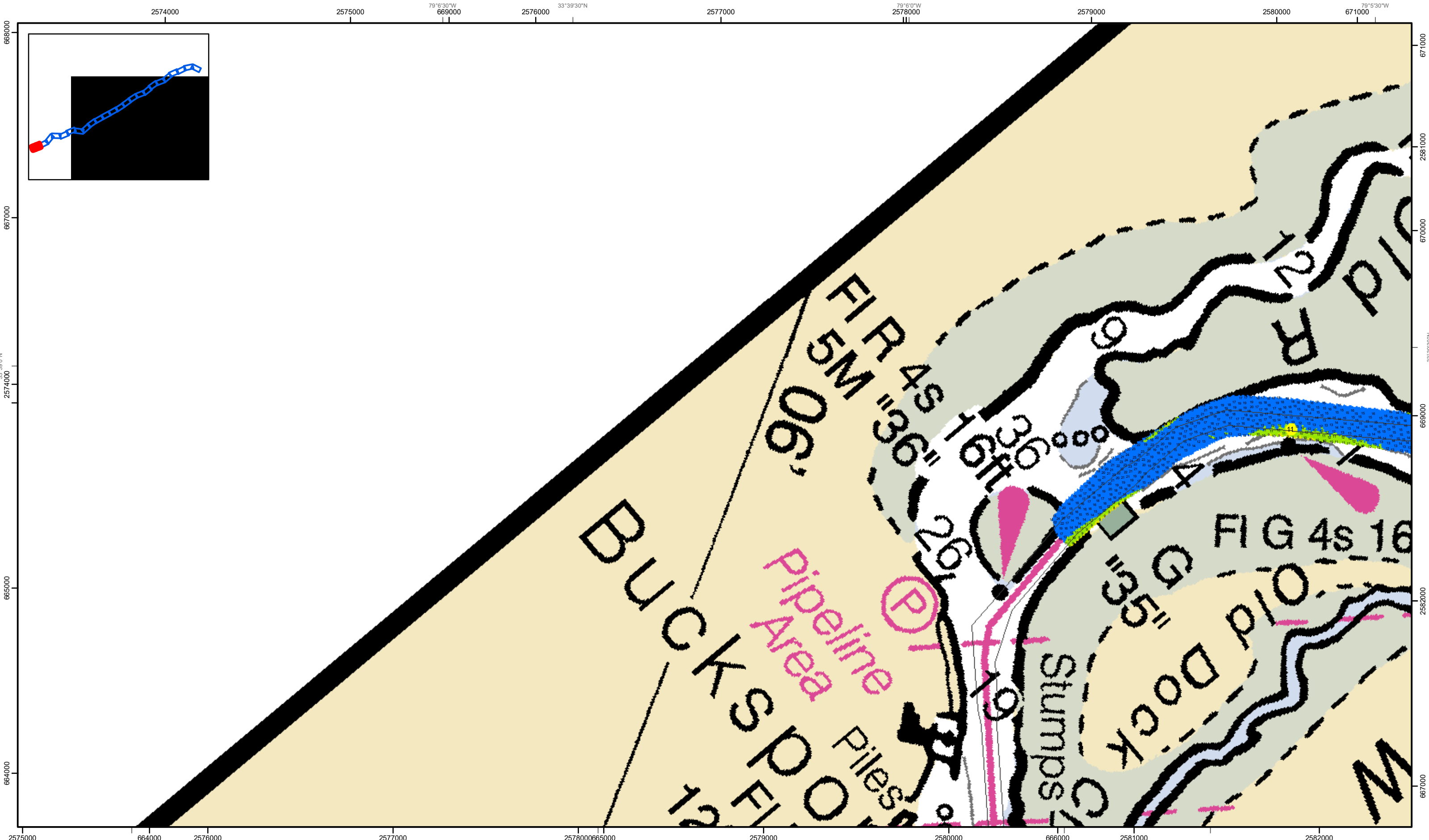

Atlantic Intercoastal Waterway (AIWW) Channel Survey
 The information depicted on this map represents the results of surveys made on the dates indicated and can only be considered as indicating the general conditions existing at that time.
 Concluded on: **25 JAN 2023**
 Little River, SC to Bucksport, SC

U.S. ARMY ENGINEER DISTRICT
 CORPS OF ENGINEERS
 CHARLESTON, SOUTH CAROLINA
 SPATIAL DATA BRANCH
 69A HAGOOD AVE
 CHARLESTON, SC 29403
 CESAC-GIS@USACE.ARMY.MIL

Designed By: eHydro Software v3.82	Survey Date: 25 JAN 2023	Production Date: 22 FEB 2023
Reviewed By: CCW	Absolute Scale: 1:6,000	Project Reference Number: CESAC-PRA-0001
Reference Scale: 1 inch = 500 feet	Survey Type: CONDITION	
Projection: NAD 1983 StatePlane South Carolina FIPS 3900 Feet		

Shoalest Sounding ● Sounding Sounding may cover several point areas and is calculated per reach quarter area *+ indicates sounding above MLLW	USCG Beacon ■ Green ▲ Red □ White	USCG Buoy ● Green ● Red ● Coast Guard Racon	USCG Light ● White ● Yellow	Depth in feet ■ 0-3 ■ 3 to 6 ■ 6 to 9 ■ 9 to 12 ■ Greater Than 12
---	---	---	--	---

Production Notes:

- The information depicted on this product is for plotting purposes only
- Vector hydrographic data derived from surveys conducted by the USACE and approved partners
- Soundings are in feet and refer to Mean Lower Low Water (MLLW)
- Raster Background: ArcGIS Online Image Basemap

In no event shall the U.S. Army Corps of Engineers, Charleston District Office, Spatial Data Branch be liable for direct, indirect, incidental, consequential or special damages of any kind, including, but not limited to, loss of anticipated profits or benefits arising out of use of or reliance on the data.
 These data sets have been developed from the best available sources. Although efforts have been made to ensure that the database are accurate and reliable, errors and variable conditions originating from physical sources used to develop the data may be reflected in the data supplied.
 This product is not intended to be used for navigation.
 Mariners are encouraged to use all prudent safety measures.

U.S. Army Corps of Engineers
 Charleston District

SHEET REFERENCE NUMBER
C003
 Page 24 of 24