

Page 1 of 24

C003

SHEET  
REFERENCE  
NUMBER

Atlantic Intracoastal Waterway (AIWW)  
Channel Survey

The information depicted on this map represents the results of surveys made on the dates indicated and can only be considered as indicating the general conditions existing at that time.  
Concluded on: 29 JAN 2025

Little River, SC to Bucksport, SC

U.S. ARMY ENGINEER DISTRICT  
CORPS OF ENGINEERS  
CHARLESTON, SOUTH CAROLINA

SPATIAL DATA BRANCH  
69A HAGOOD AVE  
CHARLESTON, SC 29403  
CESAC-GIS@USACE.ARMY.MIL

Reviewed By:  
CCW

Absolute Scale:  
1:6,000

Reference Scale:  
1 inch = 500 feet

Projection:  
NAD 1983 StatePlane South Carolina FIPS 3900 Feet

Survey Date:  
29 JAN 2025

Production Date:  
23 FEB 2025

Project Reference Number:  
CESAC-PRA-0001

Survey Type:  
[Type]

Shoalest Sounding

Sounding

Depth in feet

0-3

3 to 6

6 to 9

9 to 12

Greater Than 12

Sounding may cover several point areas and is calculated per reach quarter area

"+" indicates sounding above MLLW

0

250

500

1,000

1,500

Feet

N

E

S

W

Production Notes:

1. The information depicted on this product is for plotting purposes only

2. Vector hydrographic data derived from surveys conducted by the USACE and approved partners

3. Soundings are in feet and refer to Mean Lower Low Water (MLLW)

This product is not intended to be used for navigation. Mariners are encouraged to use all prudent safety measures.

In no event shall the U.S. Army Corps of Engineers, Charleston District Office, Spatial Data Branch be liable for direct, indirect, incidental, consequential or special damages of any kind, including, but not limited to, loss of anticipated profits or benefits arising out of use of or reliance on the data.

These data sets have been developed from the best available sources. Although efforts have been made to ensure that the datasets are accurate and reliable, errors and variable conditions originating from physical sources used to develop the data may be reflected in the data supplied.

This product is not intended to be used for navigation. Mariners are encouraged to use all prudent safety measures.



U.S. Army Corps  
of Engineers

Charleston District

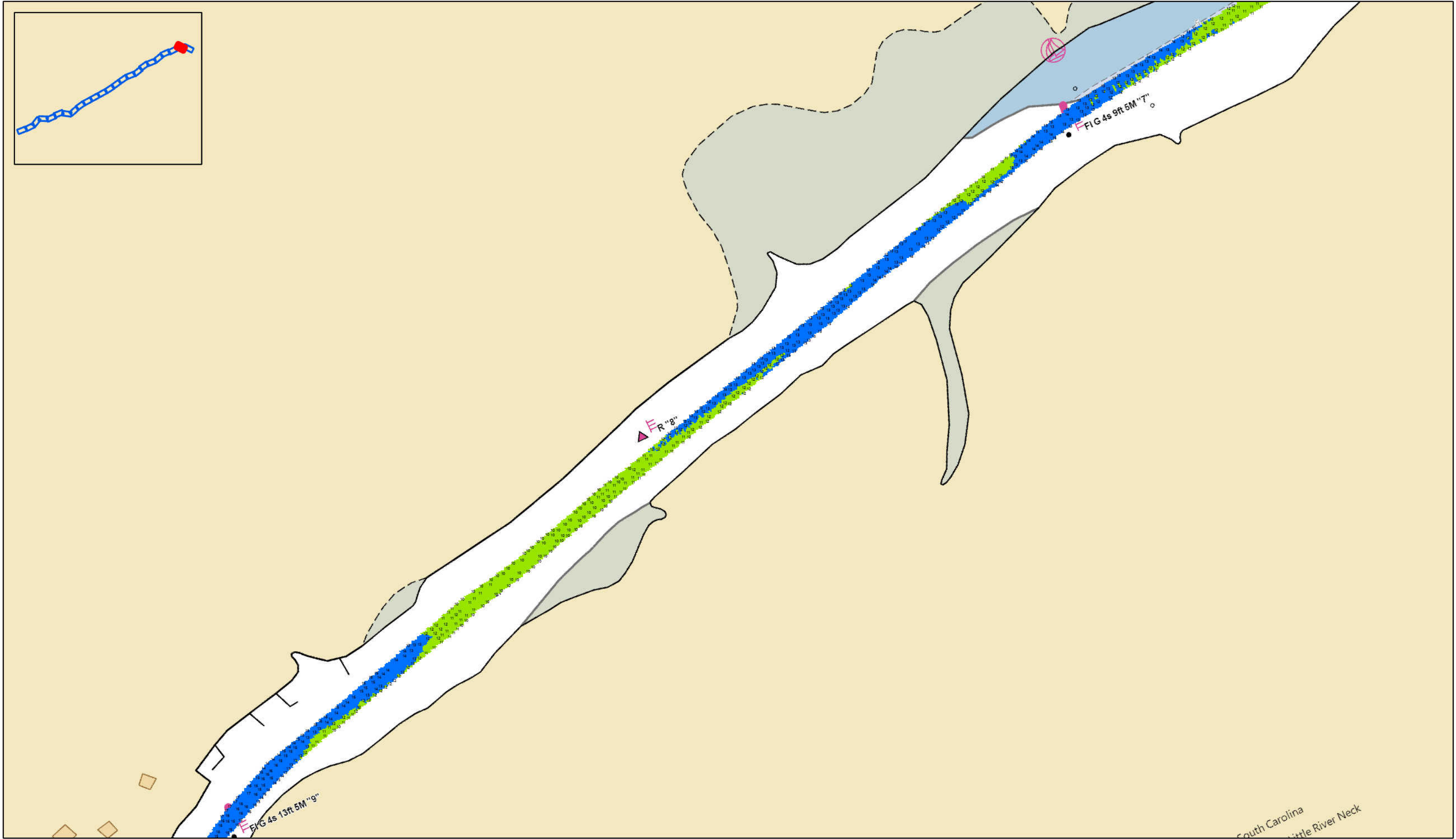

South Carolina  
Little River Neck

<div>Page 2 of 24</div> <div>C003</div> <div>SHEET REFERENCE NUMBER</div>	<div>Atlantic Intercoastal Waterway (AIWW) Channel Survey</div> <div>The information depicted on this map represents the results of surveys made on the dates indicated and can only be considered as indicating the general conditions existing at that time. Concluded on: 29 JAN 2025</div> <div>Little River, SC to Bucksport, SC</div>	<div>U.S. ARMY ENGINEER DISTRICT CORPS OF ENGINEERS CHARLESTON, SOUTH CAROLINA</div> <div>SPATIAL DATA BRANCH 69A HAGOOD AVE CHARLESTON, SC 29403 CESAC-GIS@USACE.ARMY.MIL</div>	<div>Reviewed By: CCW</div> <div>Reference Scale: 1 inch = 500 feet</div> <div>Projection: NAD 1983 StatePlane South Carolina FIPS 3900 Feet</div>	<div>Survey Date: 29 JAN 2025</div> <div>Project Reference Number: CESAC-PRA-0001</div> <div>Survey Type: [Type]</div>	<div>Production Date: 23 FEB 2025</div>	

**Shoalest Sounding**

**Sounding**

Sounding may cover several point areas and is calculated per reach quarter area  
"++" indicates sounding above MLLW

**Depth in feet**

0-3	3 to 6	6 to 9	9 to 12	Greater Than 12
-----	--------	--------	---------	-----------------

**Production Notes:**

- The information depicted on this product is for plotting purposes only
- Vector hydrographic data derived from surveys conducted by the USACE and approved partners
- Soundings are in feet and refer to Mean Lower Low Water (MLLW)

In no event shall the U.S. Army Corps of Engineers, Charleston District Office, Spatial Data Branch be liable for direct, indirect, incidental, consequential or special damages of any kind, including, but not limited to, loss of anticipated profits or benefits arising out of use of or reliance on the data.

These data sets have been developed from the best available sources. Although efforts have been made to ensure that the datasets are accurate and reliable, errors and variable conditions originating from physical sources used to develop the data may be reflected in the data supplied.

This product is not intended to be used for navigation. Mariners are encouraged to use all prudent safety measures.

U.S. Army Corps of Engineers  
Charleston District



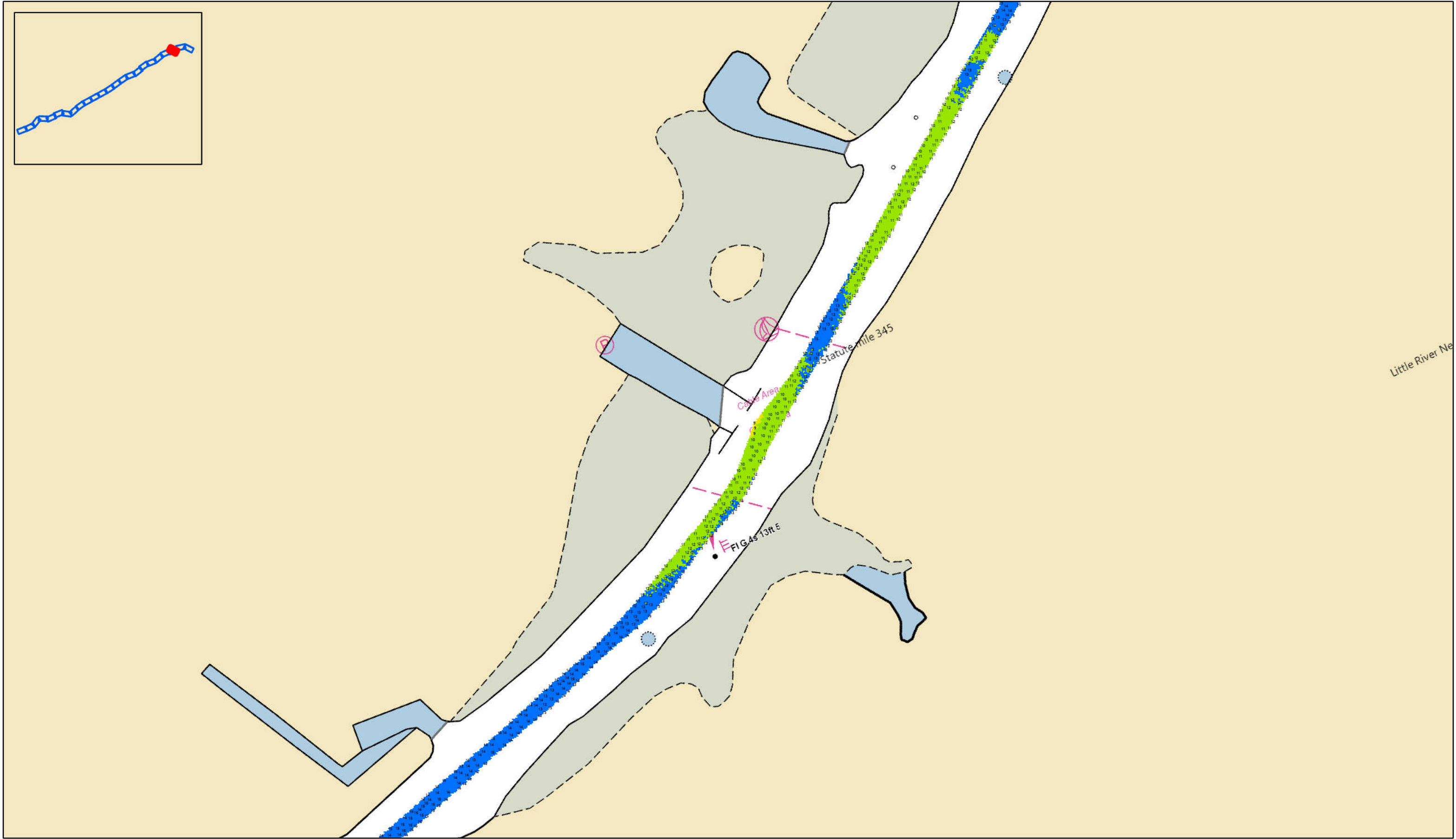

Little River Ne

Atlantic Intercoastal Waterway (AIWW)  
Channel Survey

The information depicted on this map represents the results of surveys made on the dates indicated and can only be considered as indicating the general conditions existing at that time.  
Concluded on: 29 JAN 2025

Little River, SC to Bucksport, SC

U.S. ARMY ENGINEER DISTRICT  
CORPS OF ENGINEERS  
CHARLESTON, SOUTH CAROLINA

SPATIAL DATA BRANCH  
69A HAGOOD AVE  
CHARLESTON, SC 29403  
CESAC-GIS@USACE.ARMY.MIL

Reviewed By:  
CCW

Absolute Scale:  
1:6,000

Reference Scale:  
1 inch = 500 feet

Projection:  
NAD 1983 StatePlane South Carolina FIPS 3900 Feet

Survey Date:  
29 JAN 2025

Production Date:  
23 FEB 2025

Project Reference Number:  
CESAC-PRA-0001

Survey Type:  
[Type]

Shoalest Sounding

Sounding

Depth in feet

0-3

3 to 6

6 to 9

9 to 12

Greater Than 12

0

250

500

1,000

1,500

Feet

Production Notes:

1. The information depicted on this product is for plotting purposes only

2. Vector hydrographic data derived from surveys conducted by the USACE and approved partners

3. Soundings are in feet and refer to Mean Lower Low Water (MLLW)

This product is not intended to be used for navigation. Mariners are encouraged to use all prudent safety measures.

In no event shall the U.S. Army Corps of Engineers, Charleston District Office, Spatial Data Branch be liable for direct, indirect, incidental, consequential or special damages of any kind, including, but not limited to, loss of anticipated profits or benefits arising out of use of or reliance on the data.

These data sets have been developed from the best available sources. Although efforts have been made to ensure that the datasets are accurate and reliable, errors and variable conditions originating from physical sources used to develop the data may be reflected in the data supplied.

U.S. Army Corps of Engineers

Charleston District

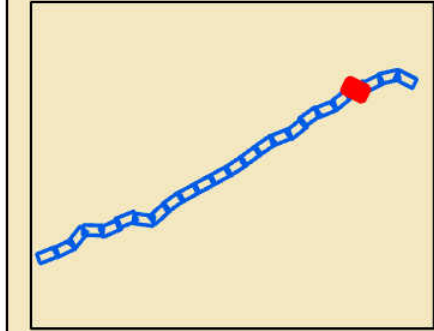
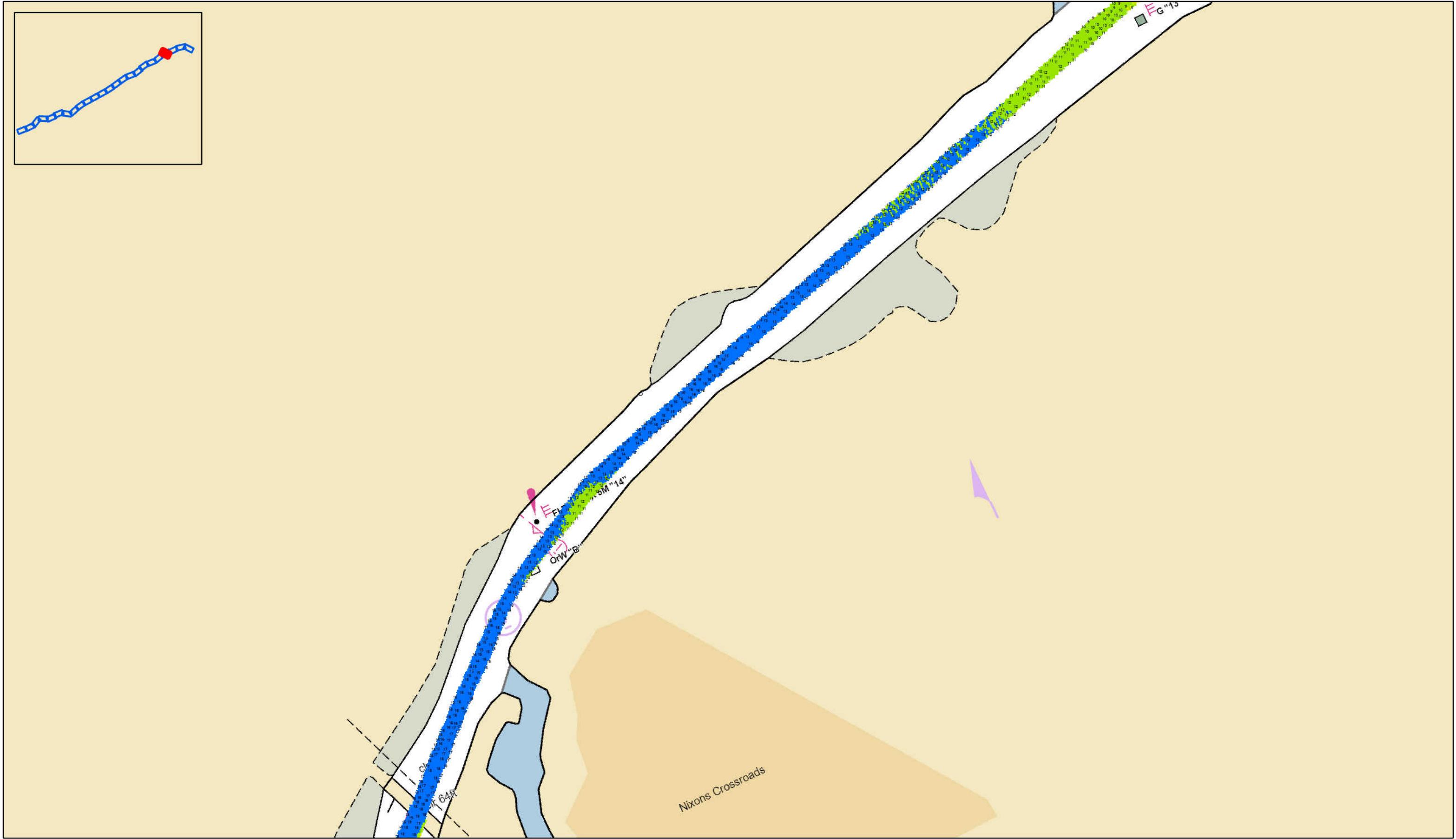





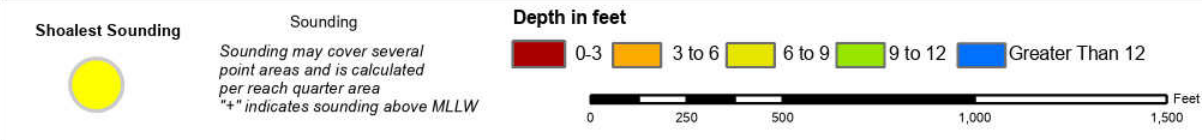
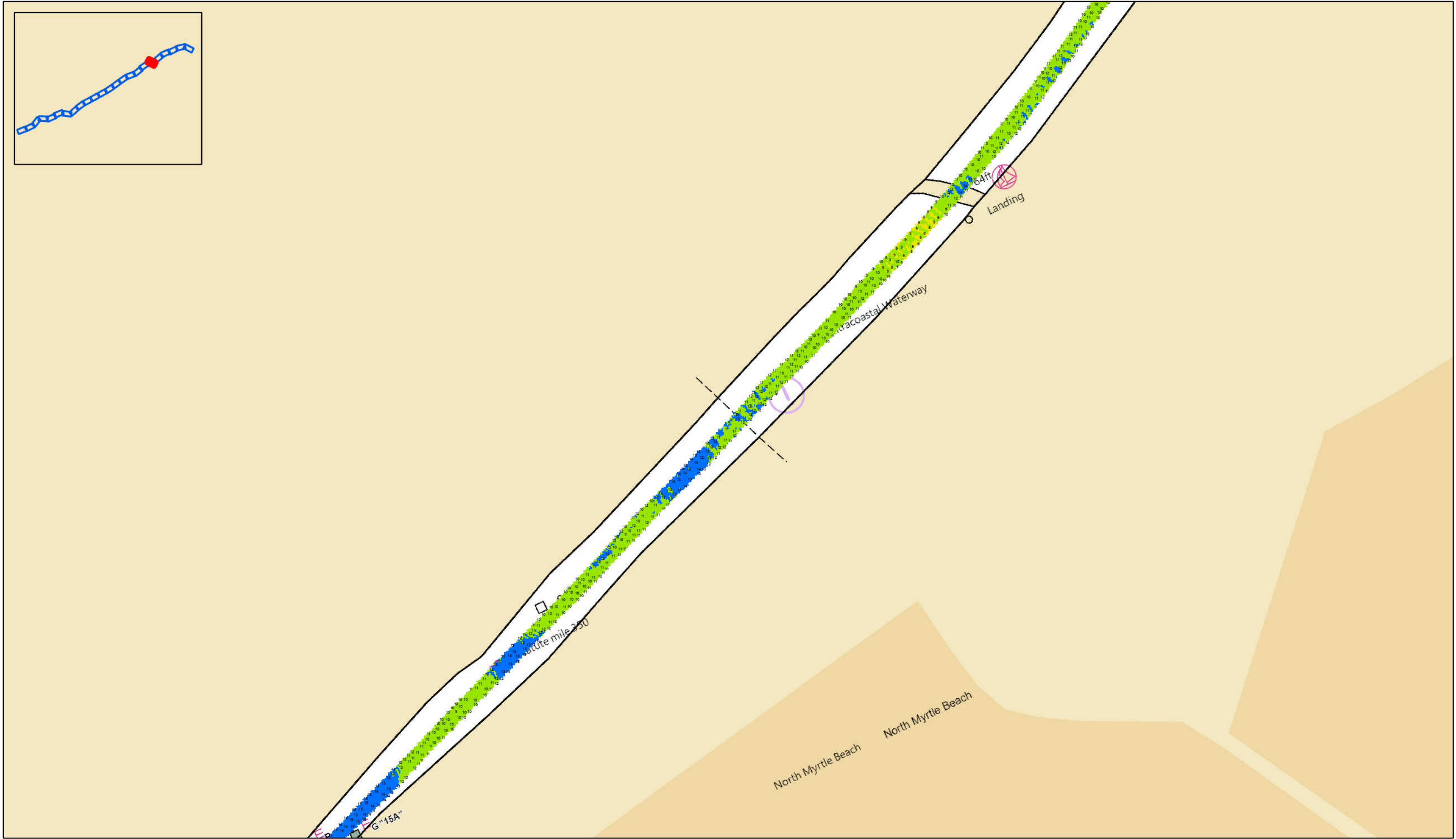

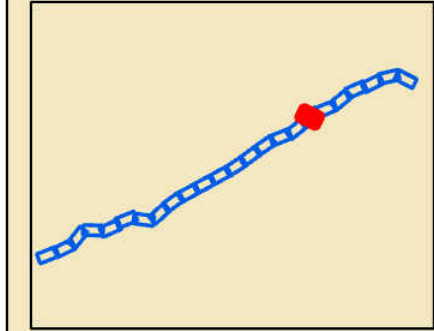

Page 7 of 24

SHEET  
REFERENCE  
NUMBER  
C003

Atlantic Intercoastal Waterway (AIWW)  
Channel Survey

The information depicted on this map represents the results of surveys made on the dates indicated and can only be considered as indicating the general conditions existing at that time.  
Concluded on: 29 JAN 2025

Little River, SC to Bucksport, SC

U.S. ARMY ENGINEER DISTRICT  
CORPS OF ENGINEERS  
CHARLESTON, SOUTH CAROLINA

SPATIAL DATA BRANCH  
69A HAGOOD AVE  
CHARLESTON, SC 29403  
CESAC-GIS@USACE.ARMY.MIL

Reviewed By:	Absolute Scale:	Survey Date:	Production Date:
CCW	1:6,000	29 JAN 2025	23 FEB 2025
Reference Scale:	Project Reference Number:	Survey Type:	
1 inch = 500 feet	CESAC-PRA-0001	[Type]	
Projection:			
NAD 1983 StatePlane South Carolina FIPS 3900 Feet			

Shoalest Sounding

Sounding

Sounding may cover several point areas and is calculated per reach quarter area  
"++" indicates sounding above MLLW

Depth in feet

0-3 3 to 6 6 to 9 9 to 12 Greater Than 12

0 250 500 1,000 1,500 Feet

Production Notes:

1. The information depicted on this product is for plotting purposes only  
2. Vector hydrographic data derived from surveys conducted by the USACE and approved partners  
3. Soundings are in feet and refer to Mean Lower Low Water (MLLW)

In no event shall the U.S. Army Corps of Engineers, Charleston District Office, Spatial Data Branch be liable for direct, indirect, incidental, consequential or special damages of any kind, including, but not limited to, loss of anticipated profits or benefits arising out of use of or reliance on the data.  
These data sets have been developed from the best available sources. Although efforts have been made to ensure that the datasets are accurate and reliable, errors and variable conditions originating from physical sources used to develop the data may be reflected in the data supplied.  
This product is not intended to be used for navigation.  
Mariners are encouraged to use all prudent safety measures.

U.S. Army Corps of Engineers  
Charleston District

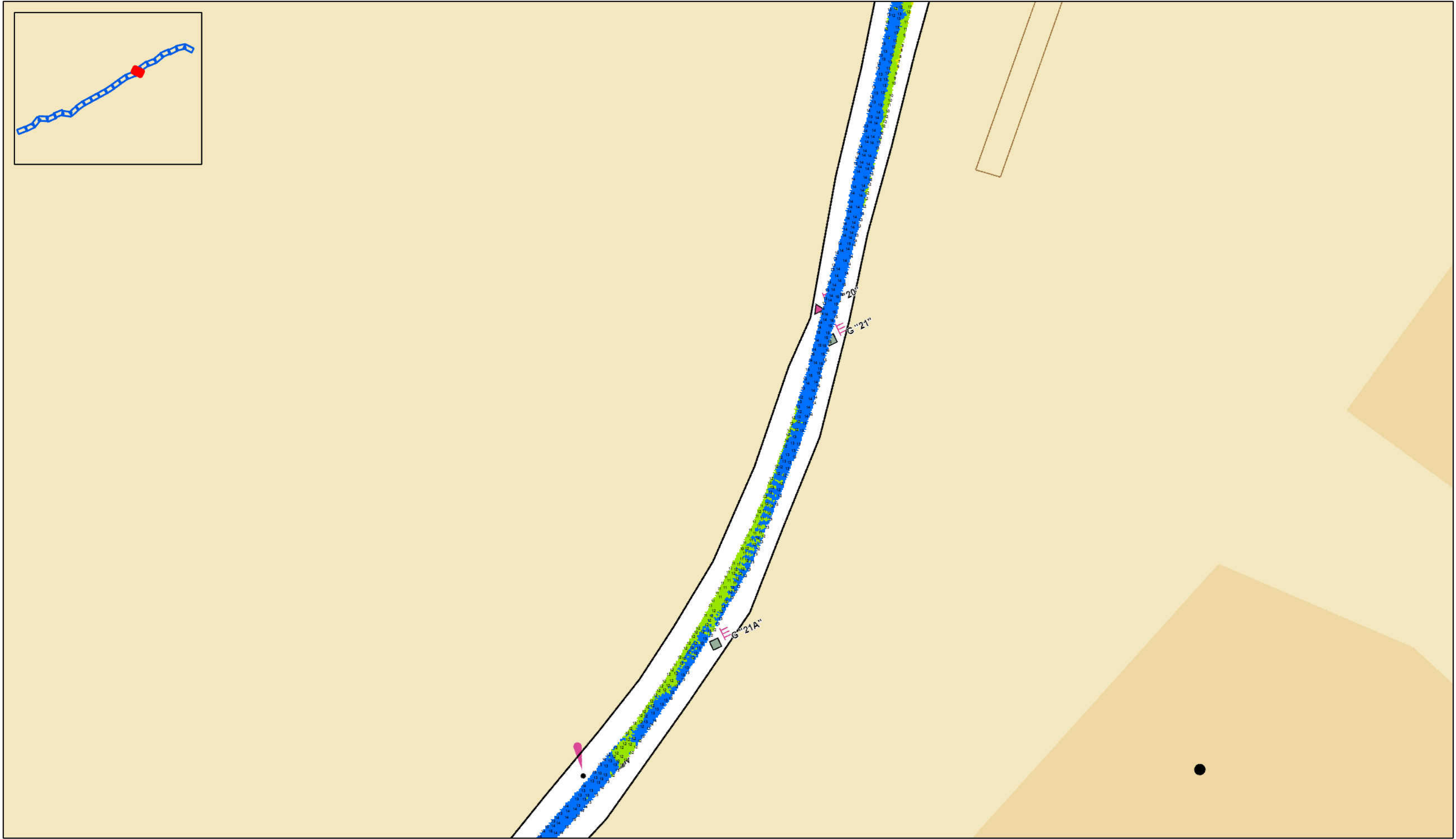

Atlantic Intercoastal Waterway (AIWW)  
Channel Survey

The information depicted on this map represents the results of surveys made on the dates indicated and can only be considered as indicating the general conditions existing at that time.  
Concluded on: 29 JAN 2025

Little River, SC to Bucksport, SC

U.S. ARMY ENGINEER DISTRICT CORPS OF ENGINEERS CHARLESTON, SOUTH CAROLINA		Reviewed By: CCW	Absolute Scale: 1:6,000	Survey Date: 29 JAN 2025	Production Date: 23 FEB 2025
SPATIAL DATA BRANCH 69A HAGOOD AVE CHARLESTON, SC 29403		Reference Scale: 1 inch = 500 feet		Project Reference Number: CESAC-PRA-0001	
CESAC-GIS@USACE.ARMY.MIL		Projection: NAD 1983 StatePlane South Carolina FIPS 3900 Feet		Survey Type: [Type]	

Shoalest Sounding

Sounding

Depth in feet

0-3 3 to 6 6 to 9 9 to 12 Greater Than 12

0 250 500 1,000 1,500 Feet

W N E S

1. The information depicted on this product is for plotting purposes only

2. Vector hydrographic data derived from surveys conducted by the USACE and approved partners

3. Soundings are in feet and refer to Mean Lower Low Water (MLLW)

In no event shall the U.S. Army Corps of Engineers, Charleston District Office, Spatial Data Branch be liable for direct, indirect, incidental, consequential or special damages of any kind, including, but not limited to, loss of anticipated profits or benefits arising out of use of or reliance on the data.

These data sets have been developed from the best available sources. Although efforts have been made to ensure that the datasets are accurate and reliable, errors and variable conditions originating from physical sources used to develop the data may be reflected in the data supplied.

This product is not intended to be used for navigation. Mariners are encouraged to use all prudent safety measures.

U.S. Army Corps of Engineers

Charleston District



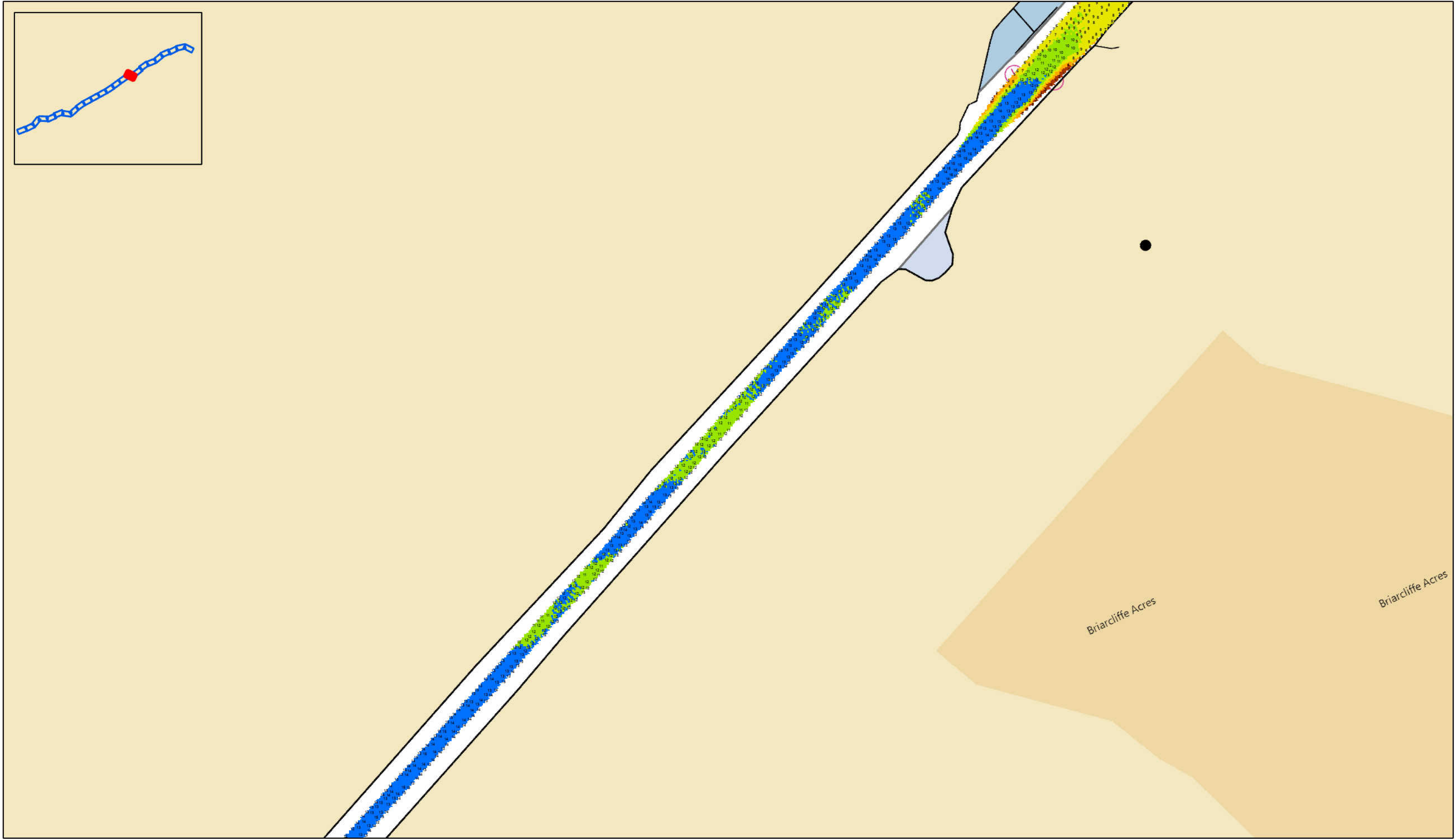

Page 9 of 24

SHEET  
REFERENCE  
NUMBER  
C003

Atlantic Intercoastal Waterway (AIWW)  
Channel Survey

The information depicted on this map represents the results of surveys made on the dates indicated and can only be considered as indicating the general conditions existing at that time.  
Concluded on: 29 JAN 2025

Little River, SC to Bucksport, SC

U.S. ARMY ENGINEER DISTRICT  
CORPS OF ENGINEERS  
CHARLESTON, SOUTH CAROLINA

SPATIAL DATA BRANCH  
69A HAGOOD AVE  
CHARLESTON, SC 29403  
CESAC-GIS@USACE.ARMY.MIL

Reviewed By: CCW	Absolute Scale: 1:6,000	Survey Date: 29 JAN 2025	Production Date: 23 FEB 2025
Project Reference Number: CESAC-PRA-0001		Survey Type: [Type]	
Reference Scale: 1 inch = 500 feet		Projection: NAD 1983 StatePlane South Carolina FIPS 3900 Feet	

Shoalest Sounding

Sounding

Sounding may cover several point areas and is calculated per reach quarter area  
"++" indicates sounding above MLLW

Depth in feet

0-3

3 to 6

6 to 9

9 to 12

Greater Than 12

0

250

500

1,000

1,500

Feet

Production Notes:  
1. The information depicted on this product is for plotting purposes only.  
2. Vector hydrographic data derived from surveys conducted by the USACE and approved partners.  
3. Soundings are in feet and refer to Mean Lower Low Water (MLLW).  
In no event shall the U.S. Army Corps of Engineers, Charleston District Office, Spatial Data Branch be liable for direct, indirect, incidental, consequential or special damages of any kind, including, but not limited to, loss of anticipated profits or benefits arising out of use of or reliance on the data.  
These data sets have been developed from the best available sources. Although efforts have been made to ensure that the datasets are accurate and reliable, errors and variable conditions originating from physical sources used to develop the data may be reflected in the data supplied.  
This product is not intended to be used for navigation.  
Mariners are encouraged to use all prudent safety measures.

U.S. Army Corps  
of Engineers  
Charleston District



Page 10 of 24

SHEET  
REFERENCE  
NUMBER  
C003

Atlantic Intercoastal Waterway (AIWW)  
Channel Survey

The information depicted on this map represents the results of surveys made on the dates indicated and can only be considered as indicating the general conditions existing at that time.  
Concluded on: 29 JAN 2025

Little River, SC to Bucksport, SC

U.S. ARMY ENGINEER DISTRICT CORPS OF ENGINEERS CHARLESTON, SOUTH CAROLINA		Reviewed By: CCW	Absolute Scale: 1:6,000	Survey Date: 29 JAN 2025	Production Date: 23 FEB 2025
SPATIAL DATA BRANCH 69A HAGOOD AVE CHARLESTON, SC 29403		Project Reference Number: CESAC-PRA-0001		Survey Type: [Type]	
CESAC-GIS@USACE.ARMY.MIL		Reference Scale: 1 inch = 500 feet		Projection: NAD 1983 StatePlane South Carolina FIPS 3900 Feet	

Shoalest Sounding

Sounding

Sounding may cover several point areas and is calculated per reach quarter area  
"++" indicates sounding above MLLW

Depth in feet

0-3

3 to 6

6 to 9

9 to 12

Greater Than 12

0

250

500

1,000

1,500

Feet

Production Notes:  
1. The information depicted on this product is for plotting purposes only  
2. Vector hydrographic data derived from surveys conducted by the USACE and approved partners  
3. Soundings are in feet and refer to Mean Lower Low Water (MLLW)  
In no event shall the U.S. Army Corps of Engineers, Charleston District Office, Spatial Data Branch be liable for direct, indirect, incidental, consequential or special damages of any kind, including, but not limited to, loss of anticipated profits or benefits arising out of use of or reliance on the data.  
These data sets have been developed from the best available sources. Although efforts have been made to ensure that the datasets are accurate and reliable, errors and variable conditions originating from physical sources used to develop the data may be reflected in the data supplied.  
This product is not intended to be used for navigation.  
Mariners are encouraged to use all prudent safety measures.

U.S. Army Corps  
of Engineers  
Charleston District

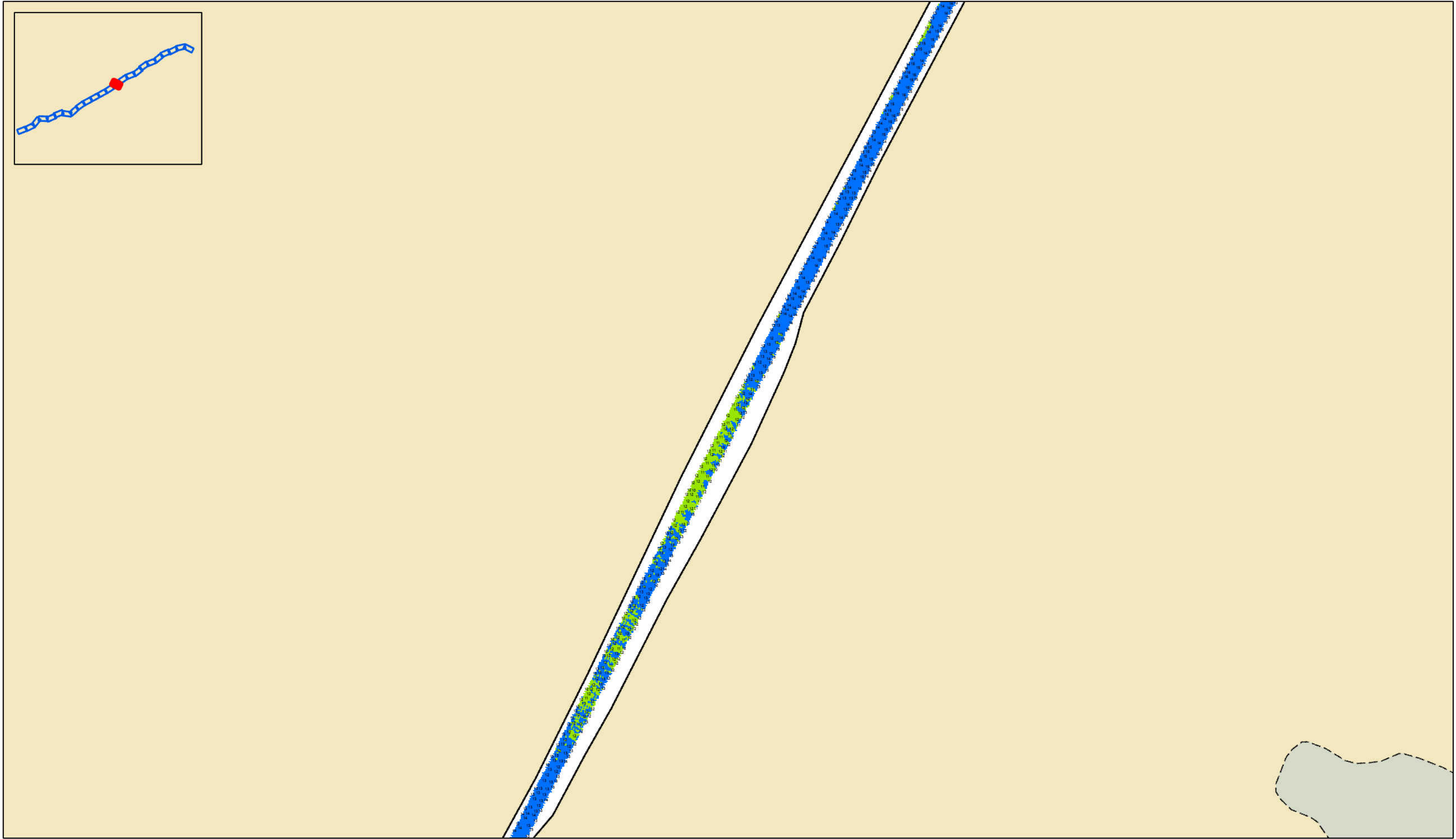

Page 11 of 24

SHEET  
REFERENCE  
NUMBER  
C003

Atlantic Intercoastal Waterway (AIWW)  
Channel Survey

The information depicted on this map represents the results of surveys made on the dates indicated and can only be considered as indicating the general conditions existing at that time.  
Concluded on: 29 JAN 2025

Little River, SC to Bucksport, SC

U.S. ARMY ENGINEER DISTRICT  
CORPS OF ENGINEERS  
CHARLESTON, SOUTH CAROLINA

SPATIAL DATA BRANCH  
69A HAGOOD AVE  
CHARLESTON, SC 29403  
CESAC-GIS@USACE.ARMY.MIL

Reviewed By:	Absolute Scale:	Survey Date:	Production Date:
CCW	1:6,000	29 JAN 2025	23 FEB 2025
Reference Scale:	Project Reference Number:	Survey Type:	
1 inch = 500 feet	CESAC-PRA-0001	[Type]	
Projection:			
NAD 1983 StatePlane South Carolina FIPS 3900 Feet			

Shoalest Sounding

Sounding

Sounding may cover several point areas and is calculated per reach quarter area  
"++" indicates sounding above MLLW

Depth in feet

0-3 3 to 6 6 to 9 9 to 12 Greater Than 12

0 250 500 1,000 1,500 Feet

North Arrow

Production Notes:

1. The information depicted on this product is for plotting purposes only  
2. Vector hydrographic data derived from surveys conducted by the USACE and approved partners  
3. Soundings are in feet and refer to Mean Lower Low Water (MLLW)  
In no event shall the U.S. Army Corps of Engineers, Charleston District Office, Spatial Data Branch be liable for direct, indirect, incidental, consequential or special damages of any kind, including, but not limited to, loss of anticipated profits or benefits arising out of use of or reliance on the data.  
These data sets have been developed from the best available sources. Although efforts have been made to ensure that the datasets are accurate and reliable, errors and variable conditions originating from physical sources used to develop the data may be reflected in the data supplied.  
This product is not intended to be used for navigation.  
Mariners are encouraged to use all prudent safety measures.

U.S. Army Corps of Engineers  
Charleston District





Atlantic Intercoastal Waterway (AIWW)  
Channel Survey

The information depicted on this map represents the results of surveys made on the dates indicated and can only be considered as indicating the general conditions existing at that time.  
Concluded on: 29 JAN 2025

Little River, SC to Bucksport, SC

U.S. ARMY ENGINEER DISTRICT  
CORPS OF ENGINEERS  
CHARLESTON, SOUTH CAROLINA

SPATIAL DATA BRANCH  
69A HAGOOD AVE  
CHARLESTON, SC 29403  
CESAC-GIS@USACE.ARMY.MIL

Reviewed By:	Absolute Scale:	Survey Date:	Production Date:
CCW	1:6,000	29 JAN 2025	23 FEB 2025
Reference Scale:	Project Reference Number:	Survey Type:	
1 inch = 500 feet	CESAC-PRA-0001	[Type]	
Projection:			
NAD 1983 StatePlane South Carolina FIPS 3900 Feet			

Shoalest Sounding

Sounding

Sounding may cover several point areas and is calculated per reach quarter area  
"++" indicates sounding above MLLW

Depth in feet

0-3

3 to 6

6 to 9

9 to 12

Greater Than 12

0

250

500

1,000

1,500

Feet

Production Notes:  
1. The information depicted on this product is for plotting purposes only.  
2. Vector hydrographic data derived from surveys conducted by the USACE and approved partners.  
3. Soundings are in feet and refer to Mean Lower Low Water (MLLW).  
In no event shall the U.S. Army Corps of Engineers, Charleston District Office, Spatial Data Branch be liable for direct, indirect, incidental, consequential or special damages of any kind, including, but not limited to, loss of anticipated profits or benefits arising out of use of or reliance on the data.  
These data sets have been developed from the best available sources. Although efforts have been made to ensure that the datasets are accurate and reliable, errors and variable conditions originating from physical sources used to develop the data may be reflected in the data supplied.  
This product is not intended to be used for navigation.  
Mariners are encouraged to use all prudent safety measures.

U.S. Army Corps  
of Engineers  
Charleston District

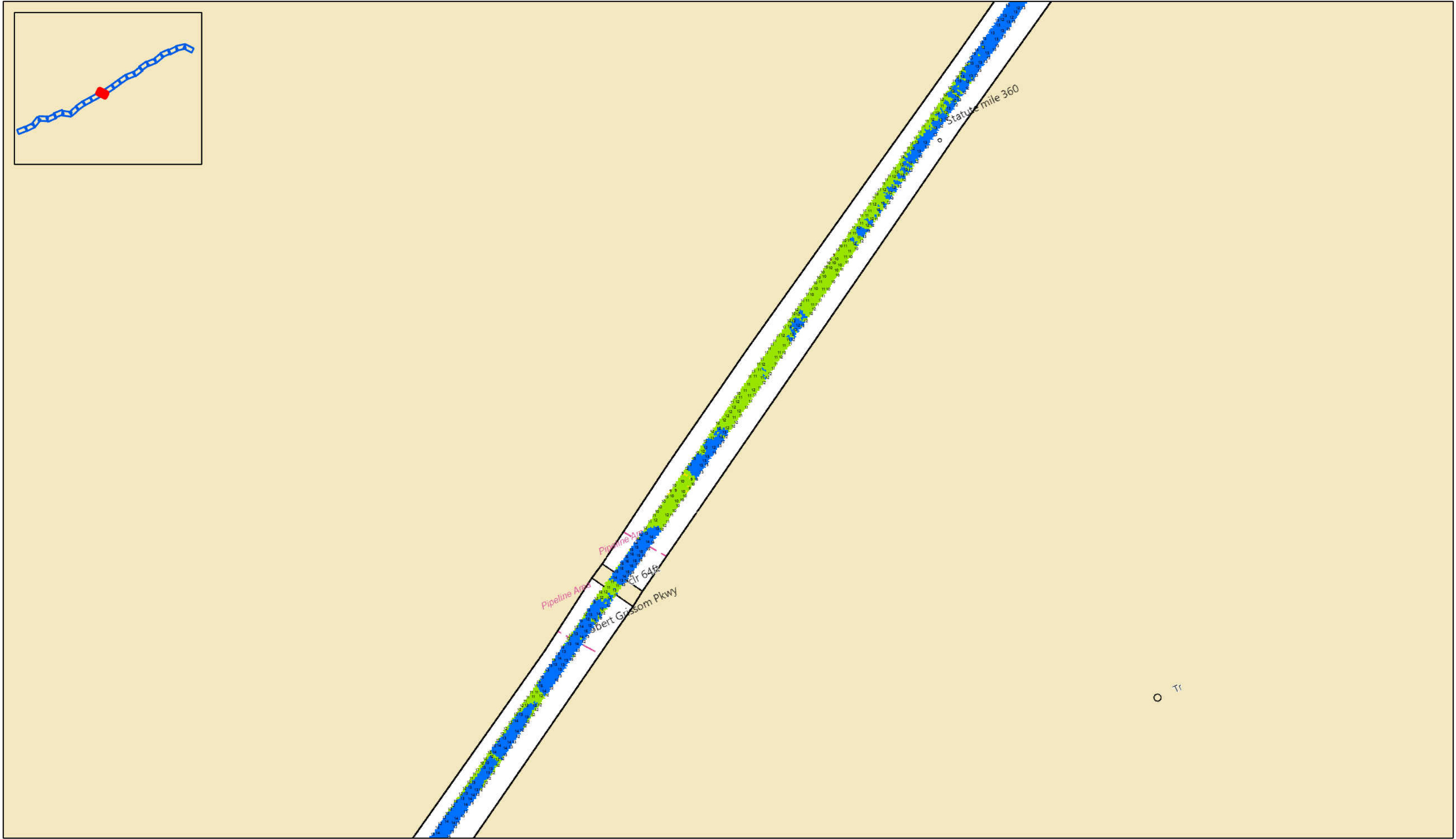

SHEET REFERENCE NUMBER <b>C003</b>  Page 13 of 24	<b>Atlantic Intercoastal Waterway (AIWW) Channel Survey</b> The information depicted on this map represents the results of surveys made on the dates indicated and can only be considered as indicating the general conditions existing at that time. Concluded on: <b>29 JAN 2025</b>  Little River, SC to Bucksport, SC		U.S. ARMY ENGINEER DISTRICT CORPS OF ENGINEERS CHARLESTON, SOUTH CAROLINA		Survey Date: <b>29 JAN 2025</b>	Production Date: <b>23 FEB 2025</b>
	Reviewed By: <b>CCW</b>		Absolute Scale: <b>1:6,000</b>		Project Reference Number: <b>CESAC-PRA-0001</b>	
	SPATIAL DATA BRANCH 69A HAGOOD AVE CHARLESTON, SC 29403		Reference Scale: <b>1 inch = 500 feet</b>		Survey Type: [Type]	
	CESAC-GIS@USACE.ARMY.MIL		Projection: <b>NAD 1983 StatePlane South Carolina FIPS 3900 Feet</b>			

Shoalest Sounding

Sounding

Sounding may cover several point areas and is calculated per reach quarter area  
"++" indicates sounding above MLLW

Depth in feet

0-3

3 to 6

6 to 9

9 to 12

Greater Than 12

0

250

500

1,000

1,500

Feet

N

E

S

W

Production Notes:

1. The information depicted on this product is for plotting purposes only

2. Vector hydrographic data derived from surveys conducted by the USACE and approved partners

3. Soundings are in feet and refer to Mean Lower Low Water (MLLW)

In no event shall the U.S. Army Corps of Engineers, Charleston District Office, Spatial Data Branch be liable for direct, indirect, incidental, consequential or special damages of any kind, including, but not limited to, loss of anticipated profits or benefits arising out of use of or reliance on the data.

These data sets have been developed from the best available sources. Although efforts have been made to ensure that the datasets are accurate and reliable, errors and variable conditions originating from physical sources used to develop the data may be reflected in the data supplied.

This product is not intended to be used for navigation. Mariners are encouraged to use all prudent safety measures.

U.S. Army Corps  
of Engineers  
Charleston District

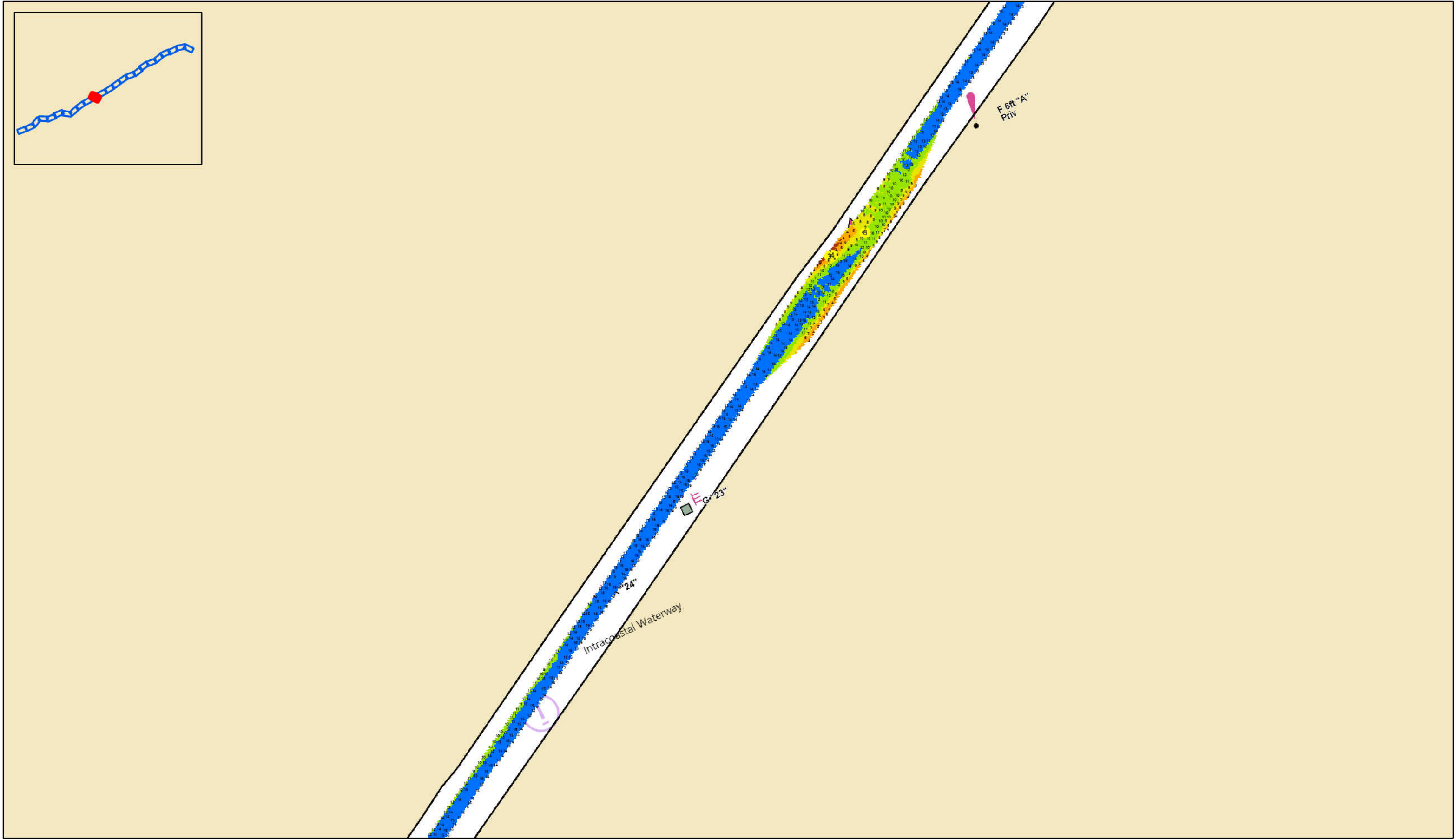



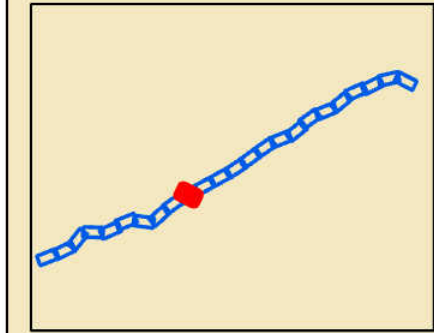
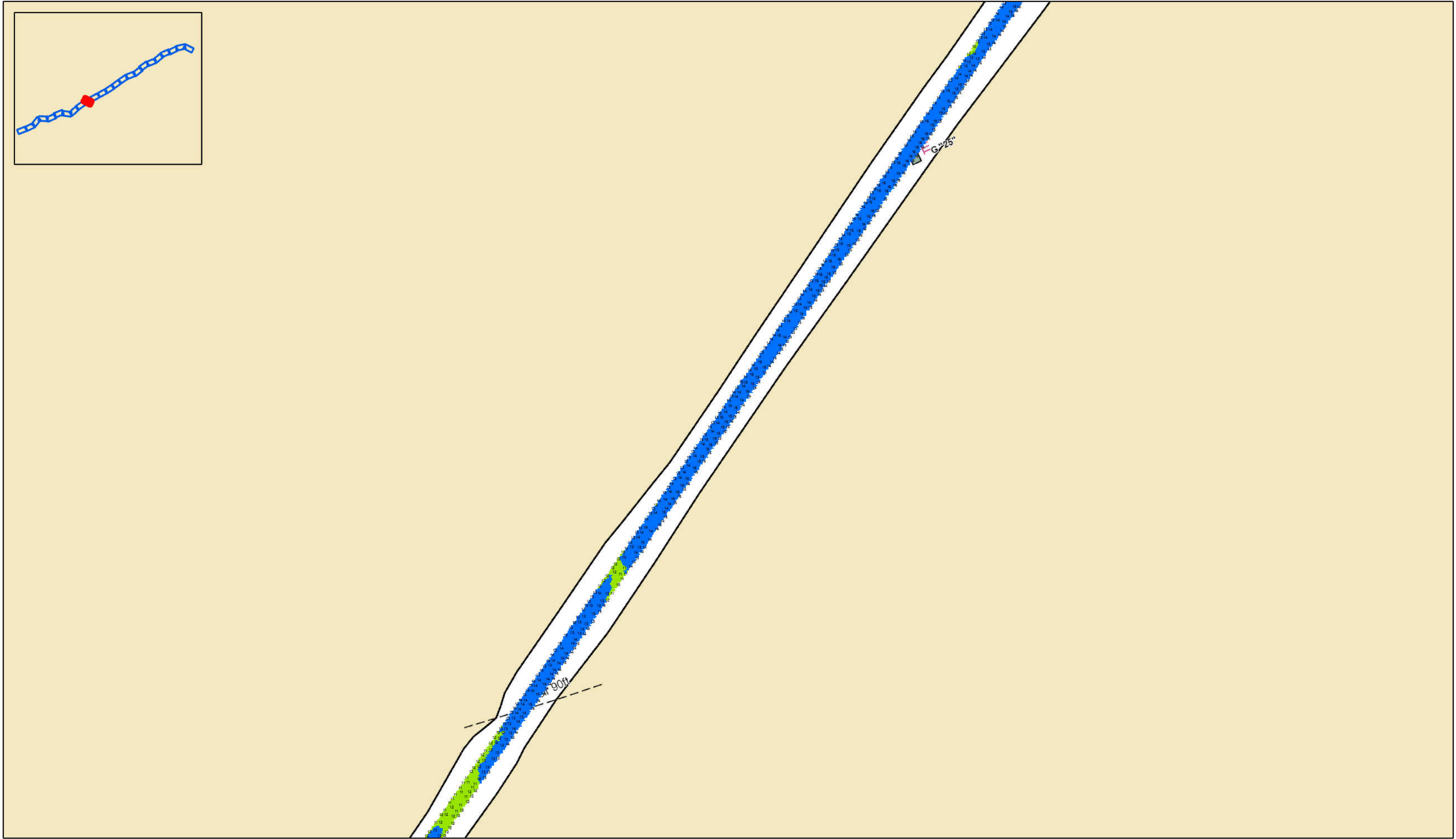

Page 15 of 24

SHEET  
REFERENCE  
NUMBER  
C003

Atlantic Intercoastal Waterway (AIWW)  
Channel Survey

The information depicted on this map represents the results of surveys made on the dates indicated and can only be considered as indicating the general conditions existing at that time.  
Concluded on: 29 JAN 2025

Little River, SC to Bucksport, SC

U.S. ARMY ENGINEER DISTRICT  
CORPS OF ENGINEERS  
CHARLESTON, SOUTH CAROLINA

SPATIAL DATA BRANCH  
69A HAGOOD AVE  
CHARLESTON, SC 29403  
CESAC-GIS@USACE.ARMY.MIL

Reviewed By:	Absolute Scale:	Survey Date:	Production Date:
CCW	1:6,000	29 JAN 2025	23 FEB 2025
Reference Scale:	Project Reference Number:	Survey Type:	
1 inch = 500 feet	CESAC-PRA-0001	[Type]	
Projection:			
NAD 1983 StatePlane South Carolina FIPS 3900 Feet			

Shoalest Sounding

Sounding

Sounding may cover several point areas and is calculated per reach quarter area  
"++" indicates sounding above MLLW

Depth in feet

0-3 3 to 6 6 to 9 9 to 12 Greater Than 12

0 250 500 1,000 1,500 Feet

Production Notes:

1. The information depicted on this product is for plotting purposes only  
2. Vector hydrographic data derived from surveys conducted by the USACE and approved partners  
3. Soundings are in feet and refer to Mean Lower Low Water (MLLW)

In no event shall the U.S. Army Corps of Engineers, Charleston District Office, Spatial Data Branch be liable for direct, indirect, incidental, consequential or special damages of any kind, including, but not limited to, loss of anticipated profits or benefits arising out of use of or reliance on the data.  
These data sets have been developed from the best available sources. Although efforts have been made to ensure that the datasets are accurate and reliable, errors and variable conditions originating from physical sources used to develop the data may be reflected in the data supplied.  
This product is not intended to be used for navigation.  
Mariners are encouraged to use all prudent safety measures.

U.S. Army Corps of Engineers  
Charleston District

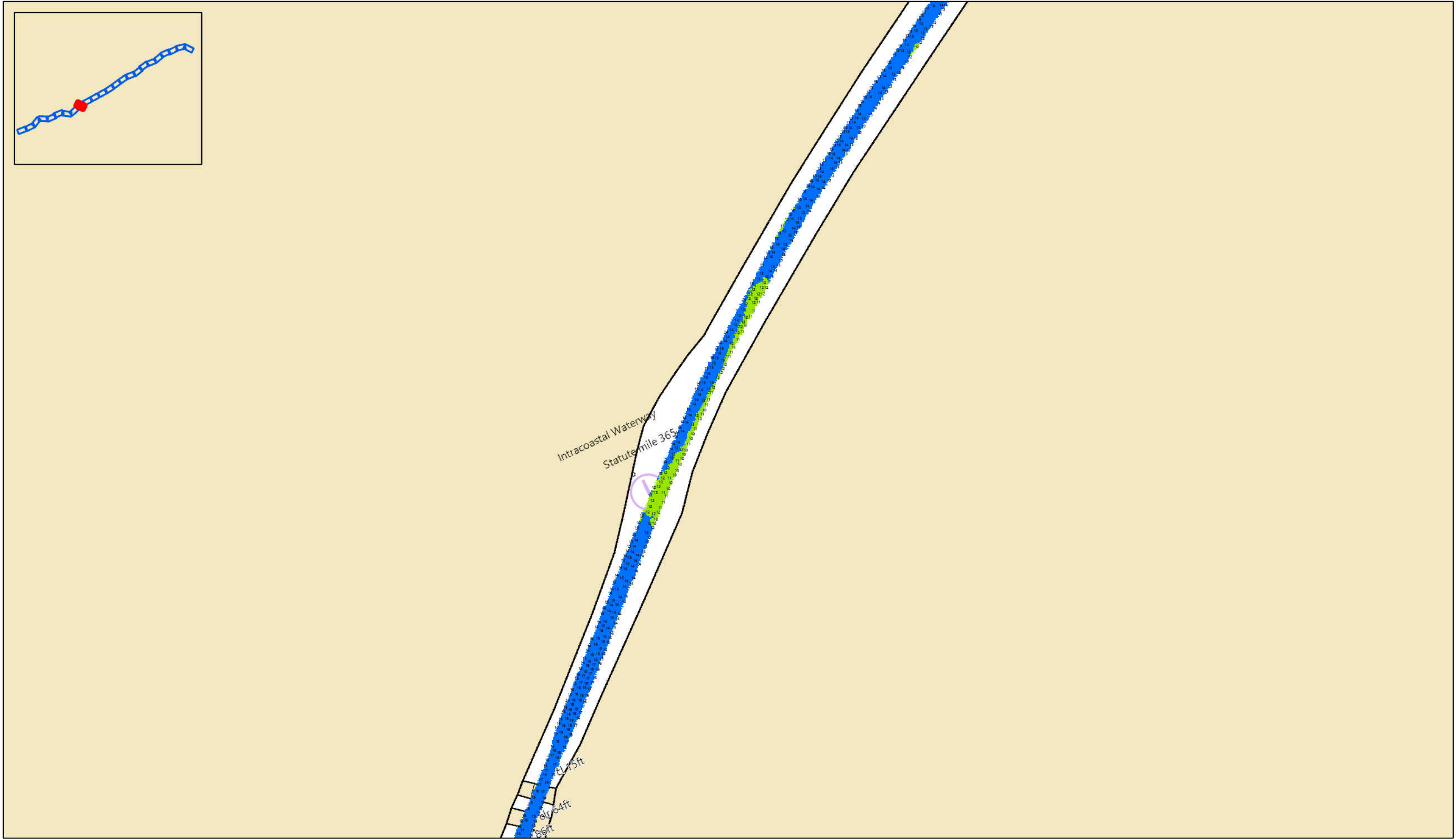

Page 16 of 24

SHEET  
REFERENCE  
NUMBER  
C003

Atlantic Intracoastal Waterway (AIWW)  
Channel Survey

The information depicted on this map represents the results of surveys made on the dates indicated and can only be considered as indicating the general conditions existing at that time.  
Concluded on: 29 JAN 2025

Little River, SC to Bucksport, SC

U.S. ARMY ENGINEER DISTRICT CORPS OF ENGINEERS CHARLESTON, SOUTH CAROLINA		Reviewed By: CCW	Absolute Scale: 1:6,000	Survey Date: 29 JAN 2025	Production Date: 23 FEB 2025
SPATIAL DATA BRANCH 69A HAGOOD AVE CHARLESTON, SC 29403		Project Reference Number: CESAC-PRA-0001		Survey Type: [Type]	
CESAC-GIS@USACE.ARMY.MIL		Reference Scale: 1 inch = 500 feet		Projection: NAD 1983 StatePlane South Carolina FIPS 3900 Feet	

Shoalest Sounding

Sounding may cover several point areas and is calculated per reach quarter area  
"+" indicates sounding above MLLW

Depth in feet

Production Notes:

1. The information depicted on this product is for plotting purposes only  
2. Vector hydrographic data derived from surveys conducted by the USACE and approved partners  
3. Soundings are in feet and refer to Mean Lower Low Water (MLLW)

In no event shall the U.S. Army Corps of Engineers, Charleston District Office, Spatial Data Branch be liable for direct, indirect, incidental, consequential or special damages of any kind, including, but not limited to, loss of anticipated profits or benefits arising out of use of or reliance on the data.  
These data sets have been developed from the best available sources. Although efforts have been made to ensure that the datasets are accurate and reliable, errors and variable conditions originating from physical sources used to develop the data may be reflected in the data supplied.  
This product is not intended to be used for navigation.  
Mariners are encouraged to use all prudent safety measures.

U.S. Army Corps  
of Engineers  
Charleston District



Page 17 of 24

SHEET  
REFERENCE  
NUMBER  
C003

Atlantic Intercoastal Waterway (AIWW)  
Channel Survey

The information depicted on this map represents the results of surveys made on the dates indicated and can only be considered as indicating the general conditions existing at that time.  
Concluded on: 29 JAN 2025

Little River, SC to Bucksport, SC

U.S. ARMY ENGINEER DISTRICT  
CORPS OF ENGINEERS  
CHARLESTON, SOUTH CAROLINA

SPATIAL DATA BRANCH  
69A HAGOOD AVE  
CHARLESTON, SC 29403  
CESAC-GIS@USACE.ARMY.MIL

Reviewed By:	Absolute Scale:	Survey Date:	Production Date:
CCW	1:6,000	29 JAN 2025	23 FEB 2025
Reference Scale:	Project Reference Number:	Survey Type:	
1 inch = 500 feet	CESAC-PRA-0001	[Type]	
Projection:			
NAD 1983 StatePlane South Carolina FIPS 3900 Feet			

Shoalest Sounding

Sounding

Depth in feet

0-3 3 to 6 6 to 9 9 to 12 Greater Than 12

0 250 500 1,000 1,500 Feet

Sounding may cover several point areas and is calculated per reach quarter area

"+" indicates sounding above MLLW

Production Notes:

1. The information depicted on this product is for plotting purposes only

2. Vector hydrographic data derived from surveys conducted by the USACE and approved partners

3. Soundings are in feet and refer to Mean Lower Low Water (MLLW)

In no event shall the U.S. Army Corps of Engineers, Charleston District Office, Spatial Data Branch be liable for direct, indirect, incidental, consequential or special damages of any kind, including, but not limited to, loss of anticipated profits or benefits arising out of use of or reliance on the data.

These data sets have been developed from the best available sources. Although efforts have been made to ensure that the datasets are accurate and reliable, errors and variable conditions originating from physical sources used to develop the data may be reflected in the data supplied.

This product is not intended to be used for navigation.

Mariners are encouraged to use all prudent safety measures.

U.S. Army Corps of Engineers

Charleston District



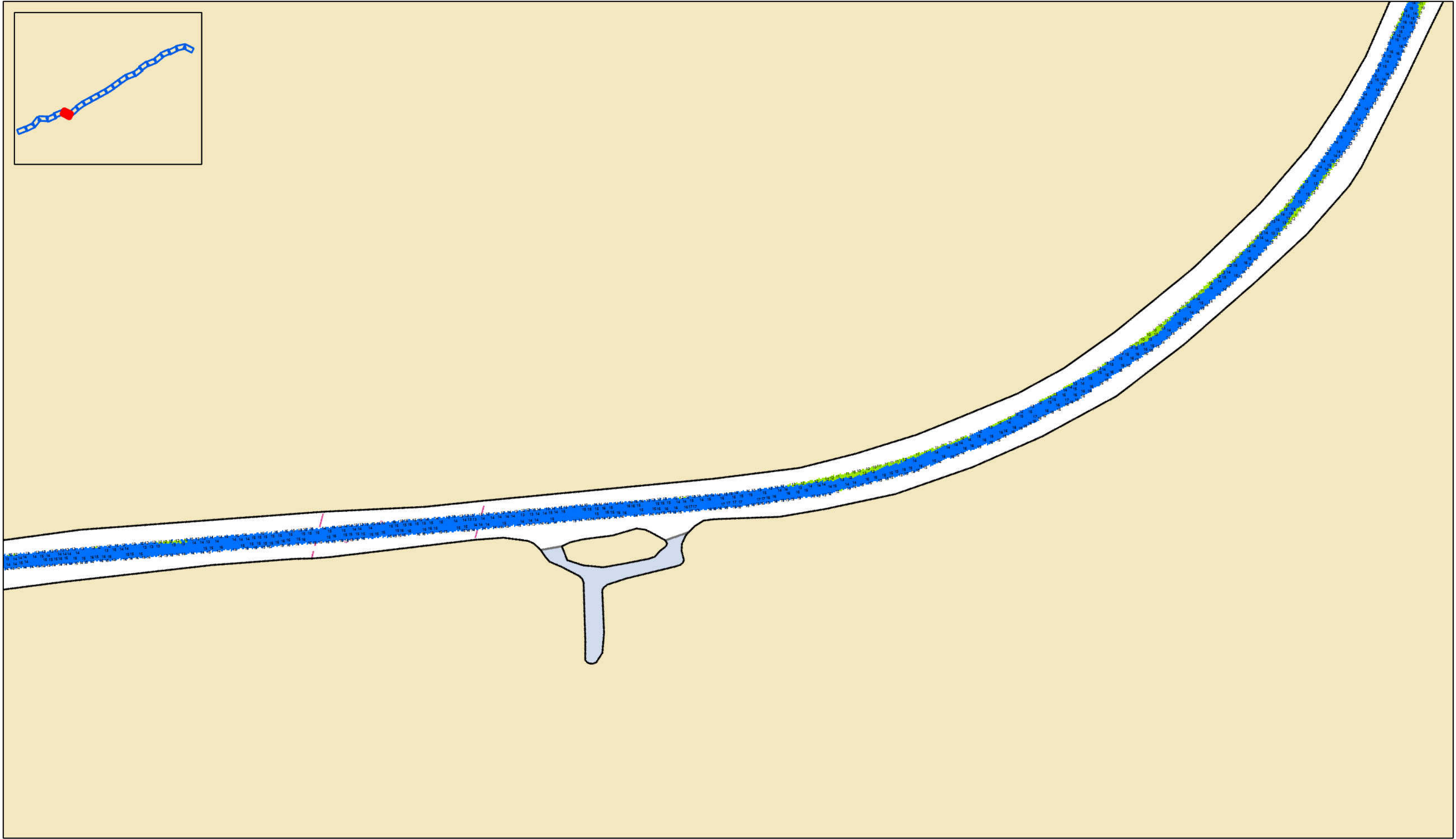

Page 18 of 24

SHEET  
REFERENCE  
NUMBER  
C003

**Atlantic Intercoastal Waterway (AIWW)  
Channel Survey**  
The information depicted on this map represents the results of surveys made on the dates indicated and can only be considered as indicating the general conditions existing at that time.  
Concluded on: **29 JAN 2025**  
  
Little River, SC to Bucksport, SC

U.S. ARMY ENGINEER DISTRICT  
CORPS OF ENGINEERS  
CHARLESTON, SOUTH CAROLINA

SPATIAL DATA BRANCH  
69A HAGOOD AVE  
CHARLESTON, SC 29403  
CESAC-GIS@USACE.ARMY.MIL

Reviewed By: <b>CCW</b>	Absolute Scale: <b>1:6,000</b>	Survey Date: <b>29 JAN 2025</b>	Production Date: <b>23 FEB 2025</b>
Reference Scale: <b>1 inch = 500 feet</b>		Project Reference Number: <b>CESAC-PRA-0001</b>	
Projection: <b>NAD 1983 StatePlane South Carolina FIPS 3900 Feet</b>		Survey Type: [Type]	

**Shoalest Sounding**

**Sounding**  
Sounding may cover several point areas and is calculated per reach quarter area  
"++" indicates sounding above MLLW

**Depth in feet**  
  
0 250 500 1,000 1,500 Feet

**Production Notes:**  
1. The information depicted on this product is for plotting purposes only.  
2. Vector hydrographic data derived from surveys conducted by the USACE and approved partners originating from physical sources used to develop the data may be reflected in the data supplied.  
3. Soundings are in feet and refer to Mean Lower Low Water (MLLW).  
  
In no event shall the U.S. Army Corps of Engineers, Charleston District Office, Spatial Data Branch be liable for direct, indirect, incidental, consequential or special damages of any kind, including, but not limited to, loss of anticipated profits or benefits arising out of use of or reliance on the data.  
These data sets have been developed from the best available sources. Although efforts have been made to ensure that the datasets are accurate and reliable, errors and variable conditions originating from physical sources used to develop the data may be reflected in the data supplied.  
This product is not intended to be used for navigation.  
Mariners are encouraged to use all prudent safety measures.

U.S. Army Corps  
of Engineers  
Charleston District

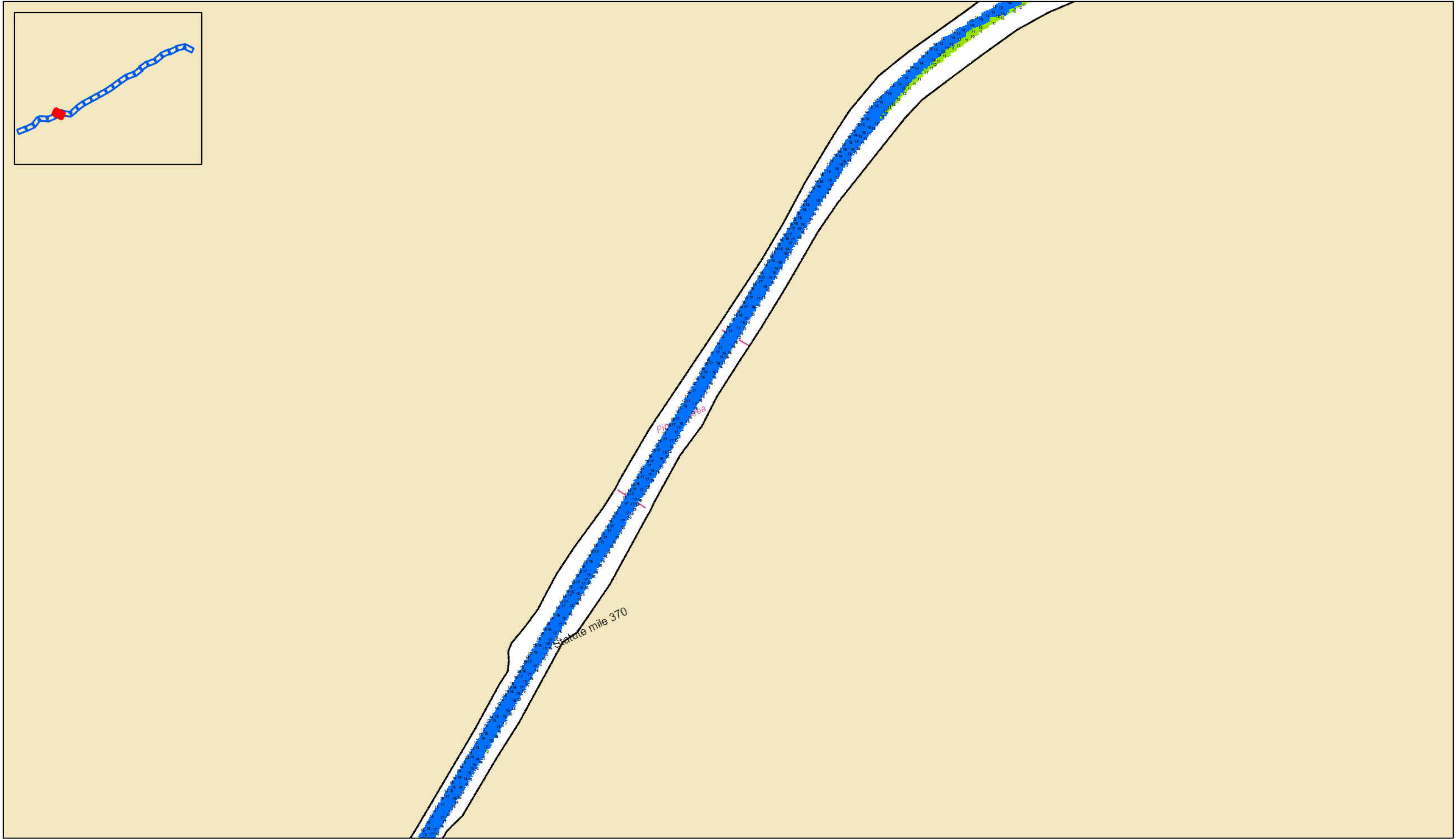

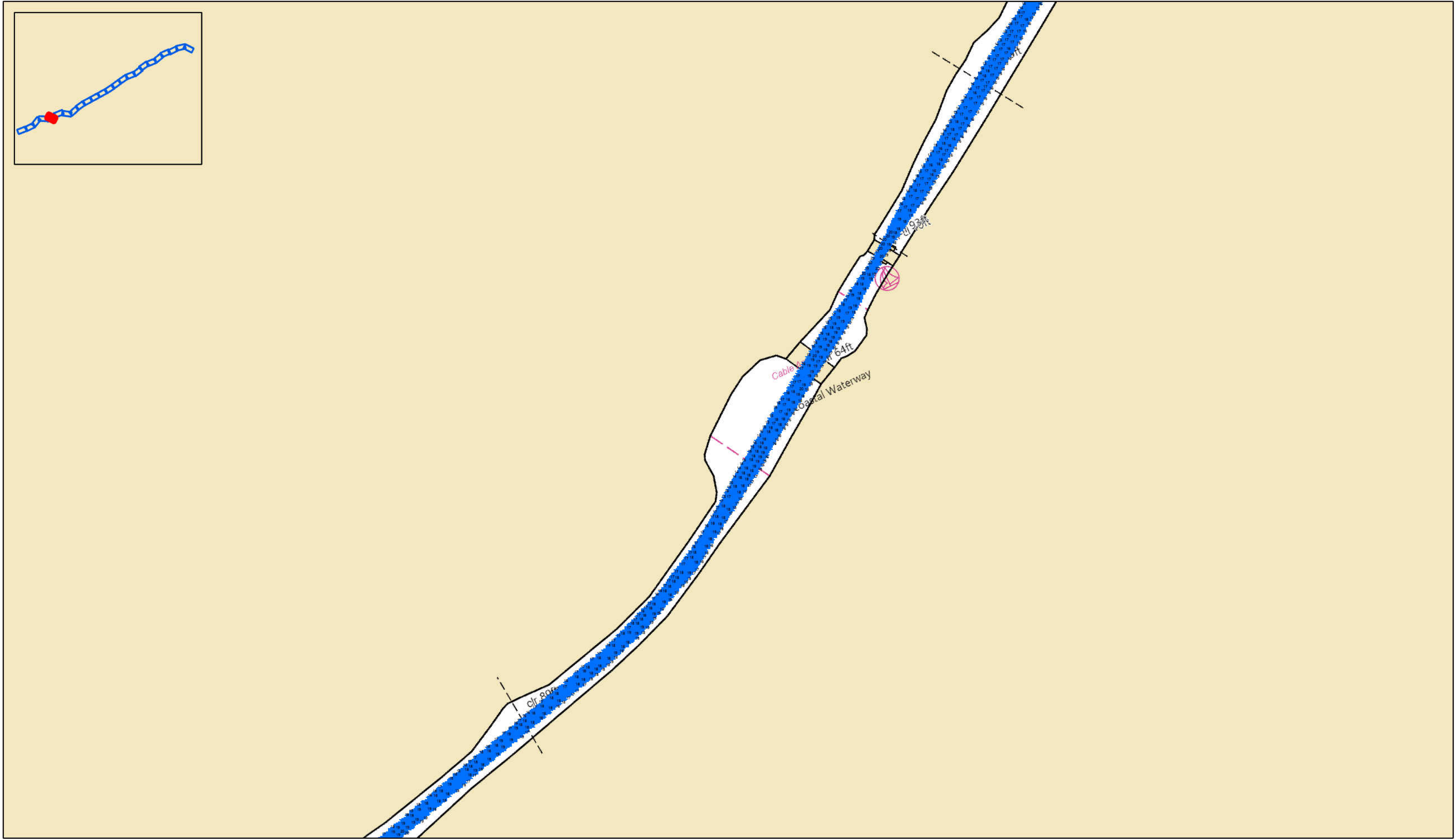

Page 20 of 24

SHEET  
REFERENCE  
NUMBER  
C003

Atlantic Intercoastal Waterway (AIWW)  
Channel Survey

The information depicted on this map represents the results of surveys made on the dates indicated and can only be considered as indicating the general conditions existing at that time.  
Concluded on: 29 JAN 2025

Little River, SC to Bucksport, SC

U.S. ARMY ENGINEER DISTRICT  
CORPS OF ENGINEERS  
CHARLESTON, SOUTH CAROLINA

SPATIAL DATA BRANCH  
69A HAGOOD AVE  
CHARLESTON, SC 29403  
CESAC-GIS@USACE.ARMY.MIL

Reviewed By: CCW	Absolute Scale: 1:6,000	Survey Date: 29 JAN 2025	Production Date: 23 FEB 2025
Reference Scale: 1 inch = 500 feet	Project Reference Number: CESAC-PRA-0001	Survey Type: [Type]	
Projection: NAD 1983 StatePlane South Carolina FIPS 3900 Feet			

Shoalest Sounding

Sounding

Sounding may cover several point areas and is calculated per reach quarter area  
"++" indicates sounding above MLLW

Depth in feet

0-3 3 to 6 6 to 9 9 to 12 Greater Than 12

0 250 500 1,000 1,500 Feet

North Arrow

Production Notes:

1. The information depicted on this product is for plotting purposes only.  
2. Vector hydrographic data derived from surveys conducted by the USACE and approved partners.  
3. Soundings are in feet and refer to Mean Lower Low Water (MLLW).  
In no event shall the U.S. Army Corps of Engineers, Charleston District Office, Spatial Data Branch be liable for direct, indirect, incidental, consequential or special damages of any kind, including, but not limited to, loss of anticipated profits or benefits arising out of use of or reliance on the data.  
These data sets have been developed from the best available sources. Although efforts have been made to ensure that the datasets are accurate and reliable, errors and variable conditions originating from physical sources used to develop the data may be reflected in the data supplied.  
This product is not intended to be used for navigation.  
Mariners are encouraged to use all prudent safety measures.

U.S. Army Corps of Engineers

Charleston District



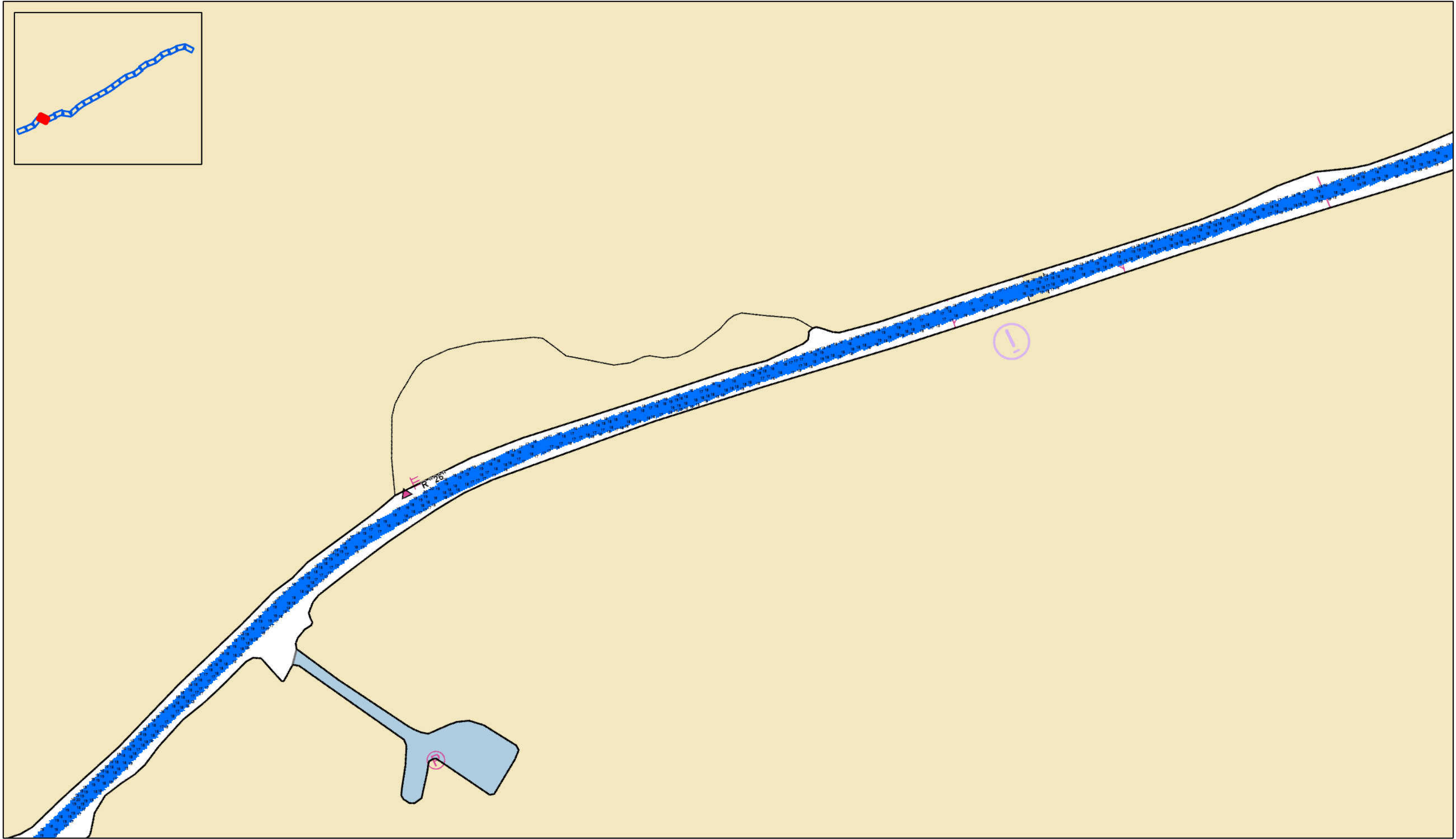

Page 21 of 24

SHEET  
REFERENCE  
NUMBER  
C003

Atlantic Intercoastal Waterway (AIWW)  
Channel Survey

The information depicted on this map represents the results of surveys made on the dates indicated and can only be considered as indicating the general conditions existing at that time.  
Concluded on: 29 JAN 2025

Little River, SC to Bucksport, SC

U.S. ARMY ENGINEER DISTRICT CORPS OF ENGINEERS CHARLESTON, SOUTH CAROLINA		Survey Date: 29 JAN 2025	Production Date: 23 FEB 2025
Reviewed By: CCW	Absolute Scale: 1:6,000	Project Reference Number: CESAC-PRA-0001	
SPATIAL DATA BRANCH 69A HAGOOD AVE CHARLESTON, SC 29403	Reference Scale: 1 inch = 500 feet	Survey Type: [Type]	
CESAC-GIS@USACE.ARMY.MIL	Projection: NAD 1983 StatePlane South Carolina FIPS 3900 Feet		

Shoalest Sounding

Sounding

Sounding may cover several point areas and is calculated per reach quarter area  
"++" indicates sounding above MLLW

Depth in feet

0-3

3 to 6

6 to 9

9 to 12

Greater Than 12

0

250

500

1,000

1,500

Feet

Production Notes:  
1. The information depicted on this product is for plotting purposes only.  
2. Vector hydrographic data derived from surveys conducted by the USACE and approved partners.  
3. Soundings are in feet and refer to Mean Lower Low Water (MLLW).  
In no event shall the U.S. Army Corps of Engineers, Charleston District Office, Spatial Data Branch be liable for direct, indirect, incidental, consequential or special damages of any kind, including, but not limited to, loss of anticipated profits or benefits arising out of use of or reliance on the data.  
These data sets have been developed from the best available sources. Although efforts have been made to ensure that the datasets are accurate and reliable, errors and variable conditions originating from physical sources used to develop the data may be reflected in the data supplied.  
This product is not intended to be used for navigation.  
Mariners are encouraged to use all prudent safety measures.

U.S. Army Corps  
of Engineers  
Charleston District

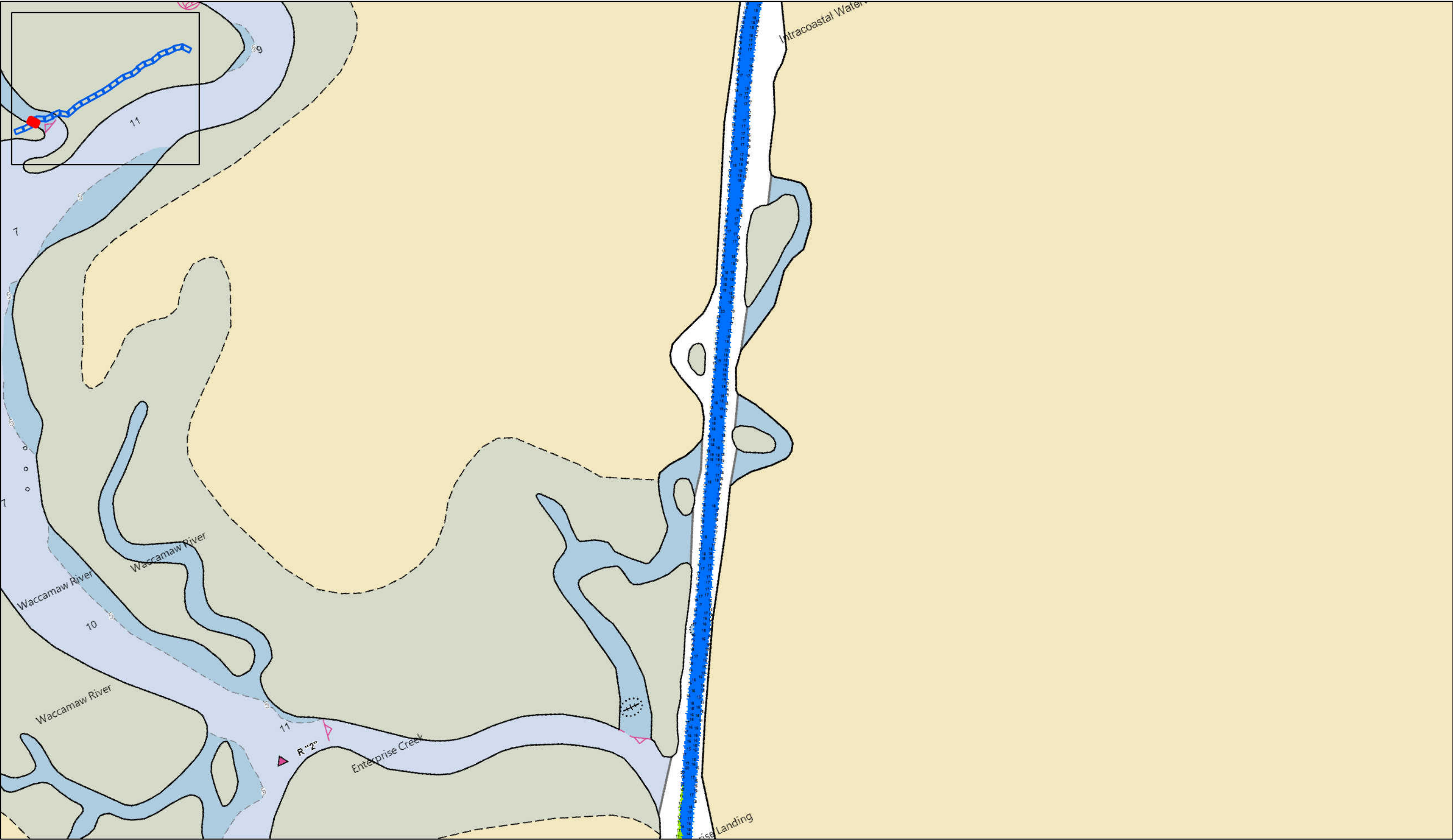

Page 22 of 24

SHEET  
REFERENCE  
NUMBER  
C003

Atlantic Intracoastal Waterway (AIWW)  
Channel Survey

The information depicted on this map represents the results of surveys made on the dates indicated and can only be considered as indicating the general conditions existing at that time.  
Concluded on: 29 JAN 2025

Little River, SC to Bucksport, SC

U.S. ARMY ENGINEER DISTRICT  
CORPS OF ENGINEERS  
CHARLESTON, SOUTH CAROLINA

SPATIAL DATA BRANCH  
69A HAGOOD AVE  
CHARLESTON, SC 29403  
CESAC-GIS@USACE.ARMY.MIL

Reviewed By: CCW	Absolute Scale: 1:6,000	Survey Date: 29 JAN 2025	Production Date: 23 FEB 2025
Reference Scale: 1 inch = 500 feet	Project Reference Number: CESAC-PRA-0001	Survey Type: [Type]	
Projection: NAD 1983 StatePlane South Carolina FIPS 3900 Feet			

Shoalest Sounding

Sounding

Depth in feet

0-3 3 to 6 6 to 9 9 to 12 Greater Than 12

0 250 500 1,000 1,500 Feet

Sounding may cover several point areas and is calculated per reach quarter area  
"++" indicates sounding above MLLW

Production Notes:

1. The information depicted on this product is for plotting purposes only  
2. Vector hydrographic data derived from surveys conducted by the USACE and approved partners  
3. Soundings are in feet and refer to Mean Lower Low Water (MLLW)

In no event shall the U.S. Army Corps of Engineers, Charleston District Office, Spatial Data Branch be liable for direct, indirect, incidental, consequential or special damages of any kind, including, but not limited to, loss of anticipated profits or benefits arising out of use of or reliance on the data.  
These data sets have been developed from the best available sources. Although efforts have been made to ensure that the datasets are accurate and reliable, errors and variable conditions originating from physical sources used to develop the data may be reflected in the data supplied.  
This product is not intended to be used for navigation.  
Mariners are encouraged to use all prudent safety measures.

U.S. Army Corps of Engineers

Charleston District



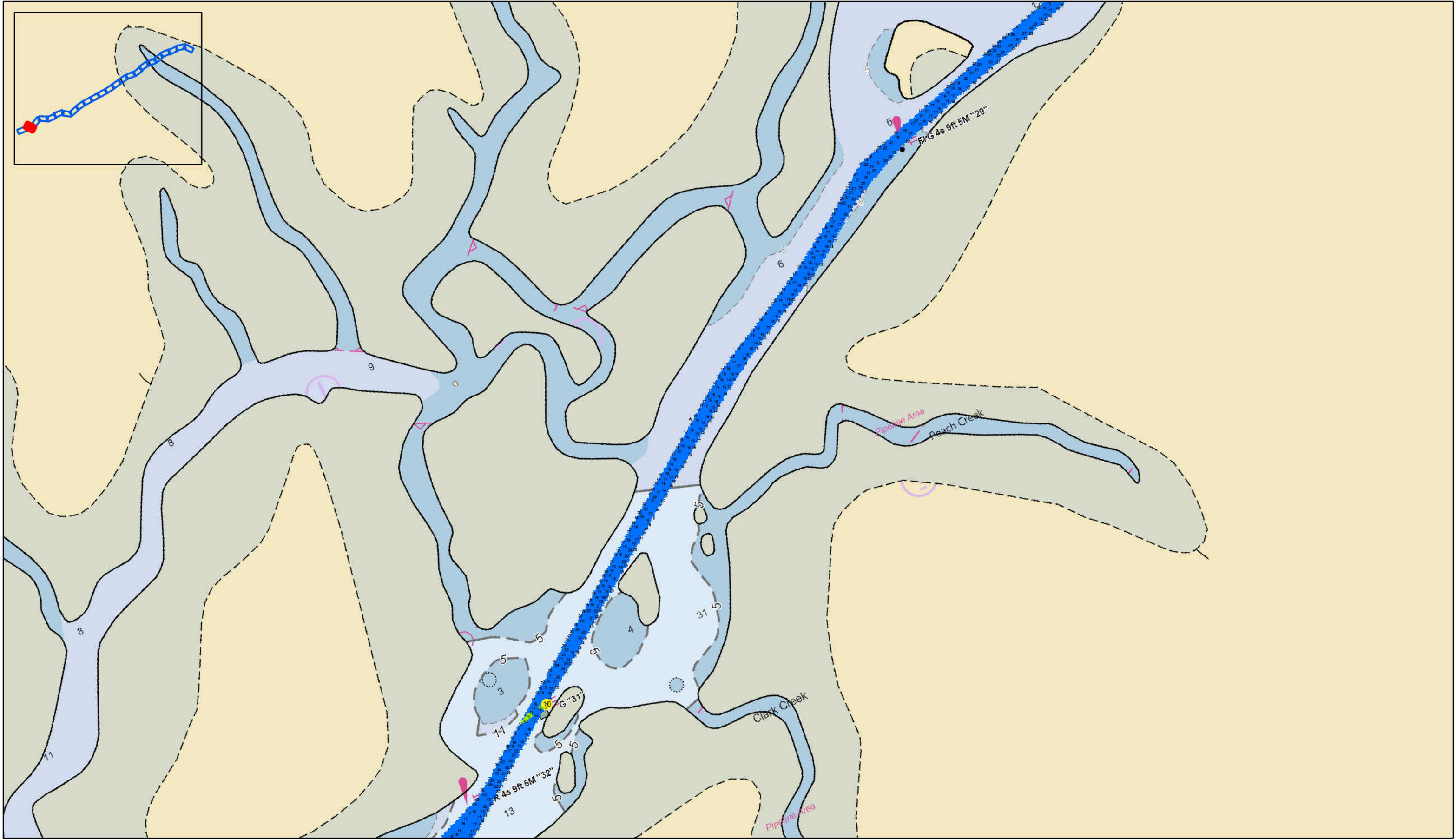

Page 23 of 24

SHEET  
REFERENCE  
NUMBER  
C003

**Atlantic Intercoastal Waterway (AIWW)  
Channel Survey**  
The information depicted on this map represents the results of surveys made on the dates indicated and can only be considered as indicating the general conditions existing at that time.  
Concluded on: **29 JAN 2025**  
  
Little River, SC to Bucksport, SC

U.S. ARMY ENGINEER DISTRICT  
CORPS OF ENGINEERS  
CHARLESTON, SOUTH CAROLINA

SPATIAL DATA BRANCH  
69A HAGOOD AVE  
CHARLESTON, SC 29403  
CESAC-GIS@USACE.ARMY.MIL

Reviewed By: <b>CCW</b>	Absolute Scale: <b>1:6,000</b>	Survey Date: <b>29 JAN 2025</b>	Production Date: <b>23 FEB 2025</b>
Reference Scale: <b>1 inch = 500 feet</b>	Project Reference Number: <b>CESAC-PRA-0001</b>	Survey Type: <b>[Type]</b>	
Projection: <b>NAD 1983 StatePlane South Carolina FIPS 3900 Feet</b>			

Shoalest Sounding

Sounding

Sounding may cover several point areas and is calculated per reach quarter area  
"++" indicates sounding above MLLW

Depth in feet

0-3

3 to 6

6 to 9

9 to 12

Greater Than 12

0

250

500

1,000

1,500

Feet

Production Notes:

1. The information depicted on this product is for plotting purposes only.

2. Vector hydrographic data derived from surveys conducted by the USACE and approved partners.

3. Soundings are in feet and refer to Mean Lower Low Water (MLLW).

In no event shall the U.S. Army Corps of Engineers, Charleston District Office, Spatial Data Branch be liable for direct, indirect, incidental, consequential or special damages of any kind, including, but not limited to, loss of anticipated profits or benefits arising out of use of or reliance on the data.

These data sets have been developed from the best available sources. Although efforts have been made to ensure that the datasets are accurate and reliable, errors and variable conditions originating from physical sources used to develop the data may be reflected in the data supplied.

This product is not intended to be used for navigation. Mariners are encouraged to use all prudent safety measures.

U.S. Army Corps  
of Engineers

Charleston District



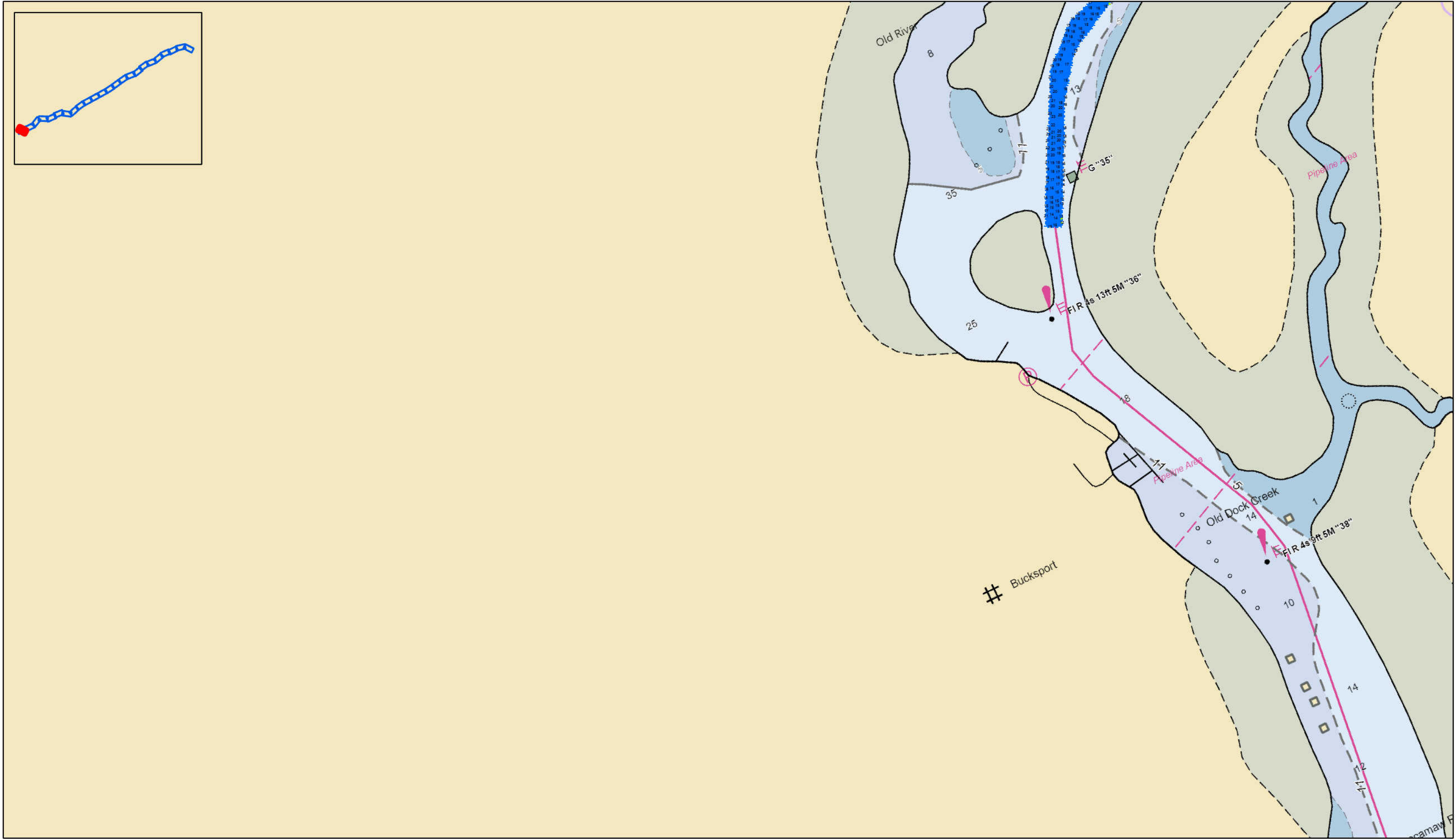

SHEET REFERENCE NUMBER <b>C003</b>  Page 24 of 24	<b>Atlantic Intercoastal Waterway (AIWW) Channel Survey</b> The information depicted on this map represents the results of surveys made on the dates indicated and can only be considered as indicating the general conditions existing at that time. Concluded on: <b>29 JAN 2025</b>  Little River, SC to Bucksport, SC		U.S. ARMY ENGINEER DISTRICT CORPS OF ENGINEERS CHARLESTON, SOUTH CAROLINA		Survey Date: <b>29 JAN 2025</b>	Production Date: <b>23 FEB 2025</b>
	Reviewed By: <b>CCW</b>		Absolute Scale: <b>1:6,000</b>		Project Reference Number: <b>CESAC-PRA-0001</b>	
	SPATIAL DATA BRANCH 69A HAGOOD AVE CHARLESTON, SC 29403		Reference Scale: <b>1 inch = 500 feet</b>		Survey Type: [Type]	
	CESAC-GIS@USACE.ARMY.MIL		Projection: <b>NAD 1983 StatePlane South Carolina FIPS 3900 Feet</b>			

**Shoalest Sounding**

**Sounding**

Sounding may cover several point areas and is calculated per reach quarter area  
"++" indicates sounding above MLLW

**Depth in feet**

0-3	3 to 6	6 to 9	9 to 12	Greater Than 12
-----	--------	--------	---------	-----------------

**Production Notes:**

- The information depicted on this product is for plotting purposes only.
- Vector hydrographic data derived from surveys conducted by the USACE and approved partners.
- Soundings are in feet and refer to Mean Lower Low Water (MLLW).

This product is not intended to be used for navigation. Mariners are encouraged to use all prudent safety measures.

In no event shall the U.S. Army Corps of Engineers, Charleston District Office, Spatial Data Branch be liable for direct, indirect, incidental, consequential or special damages of any kind, including, but not limited to, loss of anticipated profits or benefits arising out of use of or reliance on the data.

These data sets have been developed from the best available sources. Although efforts have been made to ensure that the datasets are accurate and reliable, errors and variable conditions originating from physical sources used to develop the data may be reflected in the data supplied.

This product is not intended to be used for navigation. Mariners are encouraged to use all prudent safety measures.

U.S. Army Corps of Engineers  
Charleston District