



SHEET REFERENCE NUMBER  
**C003**  
 Page 1 of 39

**Atlantic Intercoastal Waterway (AIWW) Channel Survey**  
 The information depicted on this map represents the results of surveys made on the dates indicated and can only be considered as indicating the general conditions existing at that time.  
 Concluded on: **9 NOV 2021**  
 Charleston, SC to Port Royal, SC

U.S. ARMY ENGINEER DISTRICT CORPS OF ENGINEERS CHARLESTON, SOUTH CAROLINA  USACE CHARLESTON 69A HAGOOD AVE CHARLESTON, SC 29403 843-329-8000	Designed By: <b>eHydro Software v3.82</b> Reviewed By: <b>CCW</b> Reference Scale: <b>1 inch = 493 feet</b> Projection: <b>NAD 1983 StatePlane South Carolina FIPS 3900 Feet</b>	Survey Date: <b>9 NOV 2021</b> Project Reference Number: <b>CESAC-PRA-0001</b> Survey Type: <b>CONDITION</b>	Production Date: <b>17 NOV 2021</b>
---	---	---	--

**Shoalest Sounding**  
 ● Sounding  
*Sounding may cover several point areas and is calculated per reach quarter area*  
 \*+ indicates sounding above MLLW

**USCG Beacon**  
 ■ Green  
 ▲ Red  
 □ White

**USCG Buoy**  
 ● Green  
 ● Red  
 ● Coast Guard Racon

**USCG Light**  
 ● White  
 ● Yellow

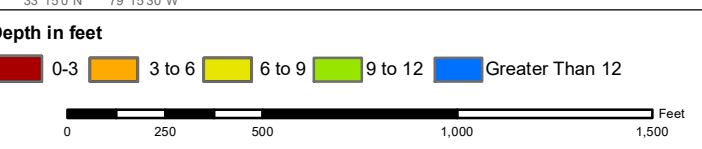

**Production Notes:**  
 1. The information depicted on this product is for plotting purposes only.  
 2. Vector hydrographic data derived from surveys conducted by the USACE and approved partners.  
 3. Soundings are in feet and refer to Mean Lower Low Water (MLLW).  
 4. Raster Background: ArcGIS Online Image Basemap dated 2010 - 2011.

In no event shall the U.S. Army Corps of Engineers, Charleston District Office, Navigation Branch be liable for direct, indirect, incidental, consequential or special damages of any kind, including, but not limited to, loss of anticipated profits or benefits arising out of use of or reliance on the data.  
 These data sets have been developed from the best available sources. Although efforts have been made to ensure that the datasets are accurate and reliable, errors and variable conditions originating from physical sources used to develop the data may be reflected in the data supplied.  
**This product is not intended to be used for navigation.**  
**Mariners are encouraged to use all prudent safety measures.**



33°13'30"N 511000 512000 513000 514000 515000 516000 2526000 33°14'30"N 517000 518000

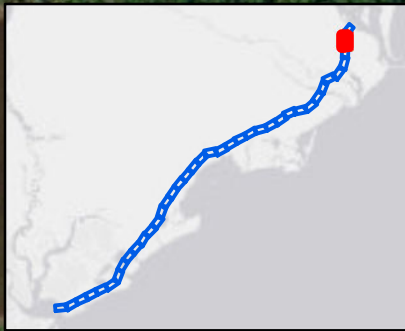

2527000  
79°16'30"W  
2528000  
2529000  
2530000  
79°16'00"W

2526000  
2527000  
2528000  
2529000  
2530000  
79°16'00"W

33°13'30"N 511000 512000 513000 514000 515000 516000 517000 518000 33°14'30"N

SHEET REFERENCE NUMBER C003 Page 2 of 39

**Atlantic Intercoastal Waterway (AIWW) Channel Survey**  
The information depicted on this map represents the results of surveys made on the dates indicated and can only be considered as indicating the general conditions existing at that time.  
Concluded on: **9 NOV 2021**  
Charleston, SC to Port Royal, SC

U.S. ARMY ENGINEER DISTRICT  
CORPS OF ENGINEERS  
CHARLESTON, SOUTH CAROLINA  
USACE CHARLESTON  
69A HAGOOD AVE  
CHARLESTON, SC 29403  
843-329-8000

Designed By: eHydro Software v3.8.2	Survey Date: 9 NOV 2021	Production Date: 17 NOV 2021
Reviewed By: CCW	Absolute Scale: 1:5,910	Project Reference Number: CESAC-PRA-0001
Reference Scale: 1 inch = 493 feet	Survey Type: CONDITION	
Projection: NAD 1983 StatePlane South Carolina FIPS 3900 Feet		

**Shoalest Sounding**  
● Sounding  
Sounding may cover several point areas and is calculated per reach quarter area  
"4" indicates sounding above MLLW

**USCG Beacon**  
■ Green  
▲ Red  
□ White

**USCG Buoy**  
● Green  
● Red  
● Coast Guard Racon

○ White  
○ Yellow  
○ USCG Light

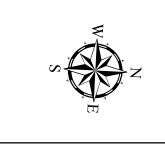
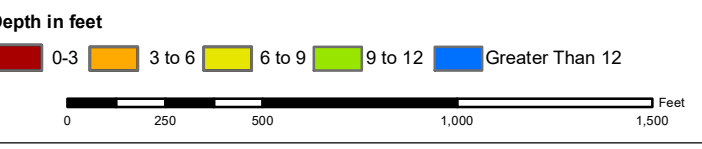

**Production Notes:**  
1. The information depicted on this product is for plotting purposes only.  
2. Vector hydrographic data derived from surveys conducted by the USACE and approved partners.  
3. Soundings are in feet and refer to Mean Lower Low Water (MLLW).  
4. Raster Background: ArcGIS Online Image Basemap dated 2010 - 2011

In no event shall the U.S. Army Corps of Engineers, Charleston District Office, Navigation Branch be liable for direct, indirect, incidental, consequential or special damages of any kind, including, but not limited to, loss of anticipated profits or benefits arising out of use of or reliance on the data.  
These data sets have been developed from the best available sources. Although efforts have been made to ensure that the datasets are accurate and reliable, errors and variable conditions originating from physical sources used to develop the data may be reflected in the data supplied.  
**This product is not intended to be used for navigation.**  
Mariners are encouraged to use all prudent safety measures.



504000 33°12'30"N 505000 506000 507000 508000 509000 510000 33°13'30"N 511000

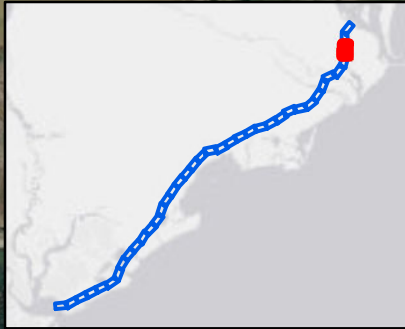

2527000  
79°16'30"W  
2528000  
2529000  
2530000  
79°16'00"W  
2531000

2527000  
79°16'30"W  
2528000  
2529000  
2530000  
79°16'00"W  
2531000

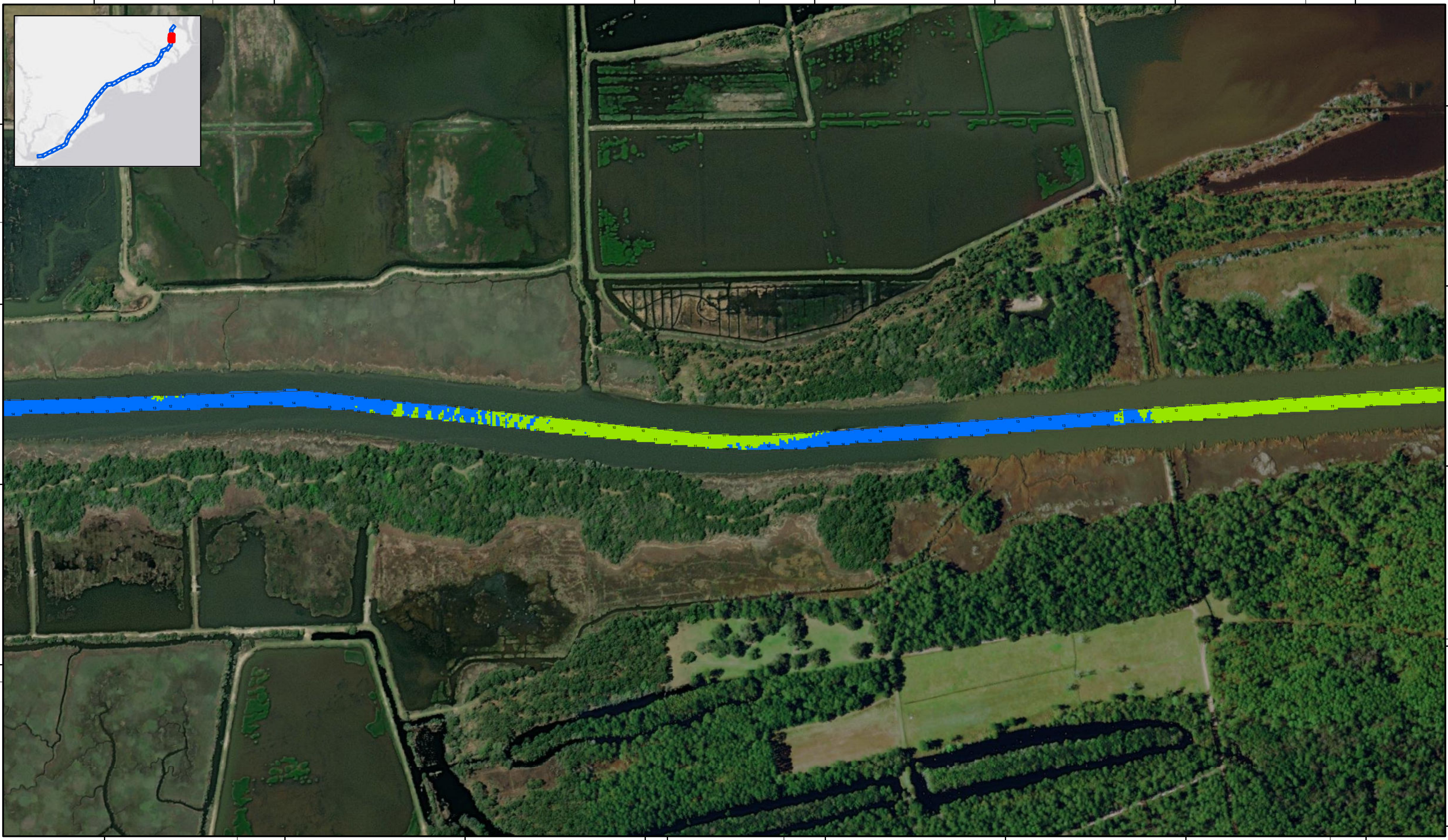

504000 33°12'30"N 505000 506000 2531000 33°13'0"N 508000 509000 510000 33°13'30"N 511000

SHEET  
REFERENCE  
NUMBER  
C003  
Page 3 of 39

**Atlantic Intercoastal Waterway (AIWW)  
Channel Survey**  
The information depicted on this map represents the results of surveys made on the dates indicated and can only be considered as indicating the general conditions existing at that time.  
Concluded on: **9 NOV 2021**  
Charleston, SC to Port Royal, SC

U.S. ARMY ENGINEER DISTRICT  
CORPS OF ENGINEERS  
CHARLESTON, SOUTH CAROLINA  
  
USACE CHARLESTON  
69A HAGOOD AVE  
CHARLESTON, SC 29403  
843-329-8000

Designed By: <b>eHydro Software v3.8.2</b>	Survey Date: <b>9 NOV 2021</b>	Production Date: <b>17 NOV 2021</b>
Reviewed By: <b>CCW</b>	Absolute Scale: <b>1:5,910</b>	Project Reference Number: <b>CESAC-PRA-0001</b>
Reference Scale: <b>1 inch = 493 feet</b>	Survey Type: <b>CONDITION</b>	
Projection: <b>NAD 1983 StatePlane South Carolina FIPS 3900 Feet</b>		

**Shoalest Sounding**  
Sounding may cover several point areas and is calculated per reach quarter area  
"4" indicates sounding above MLLW

**USCG Beacon**  
Green  
White

**USCG Buoy**  
Green  
Red  
Coast Guard Racon

**USCG Light**  
White  
Yellow

**Depth in feet**

0-3	3 to 6	6 to 9	9 to 12	Greater Than 12
-----	--------	--------	---------	-----------------

0 250 500 1,000 1,500 Feet



**Production Notes:**  
1. The information depicted on this product is for plotting purposes only.  
2. Vector hydrographic data derived from surveys conducted by the USACE and approved partners.  
3. Soundings are in feet and refer to Mean Lower Low Water (MLLW).  
4. Raster Background: ArcGIS Online Image Basemap dated 2010 - 2011.

In no event shall the U.S. Army Corps of Engineers, Charleston District Office, Navigation Branch be liable for direct, indirect, incidental, consequential or special damages of any kind, including, but not limited to, loss of anticipated profits or benefits arising out of use of or reliance on the data.  
These data sets have been developed from the best available sources. Although efforts have been made to ensure that the datasets are accurate and reliable, errors and variable conditions originating from physical sources used to develop the data may be reflected in the data supplied.  
**This product is not intended to be used for navigation.**  
Mariners are encouraged to use all prudent safety measures.



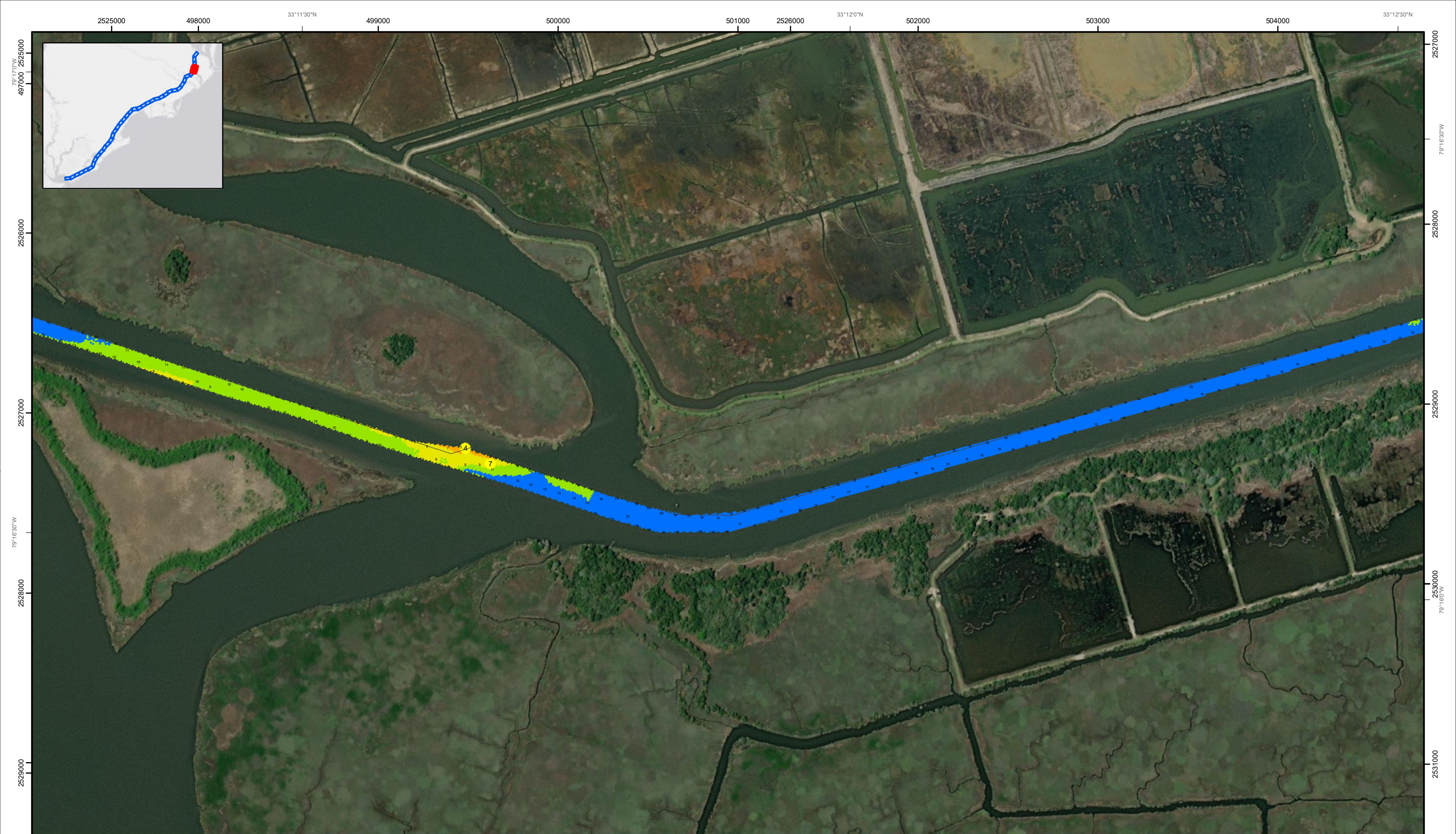

SHEET  
REFERENCE  
NUMBER  
C003  
Page 4 of 39

**Atlantic Intercoastal Waterway (AIWW)  
Channel Survey**  
The information depicted on this map represents the results of surveys made on the dates indicated and can only be considered as indicating the general conditions existing at that time.  
Concluded on: **9 NOV 2021**  
Charleston, SC to Port Royal, SC

U.S. ARMY ENGINEER DISTRICT  
CORPS OF ENGINEERS  
CHARLESTON, SOUTH CAROLINA  
  
USACE CHARLESTON  
69A HAGOOD AVE  
CHARLESTON, SC 29403  
843-329-8000

Designed By: <b>eHydro Software v3.82</b>	Survey Date: <b>9 NOV 2021</b>	Production Date: <b>17 NOV 2021</b>
Reviewed By: <b>CCW</b>	Absolute Scale: <b>1:5,910</b>	Project Reference Number: <b>CESAC-PRA-0001</b>
Reference Scale: <b>1 inch = 493 feet</b>	Survey Type: <b>CONDITION</b>	
Projection: <b>NAD 1983 StatePlane South Carolina FIPS 3900 Feet</b>		

**Shoalest Sounding**  
Sounding may cover several point areas and is calculated per reach quarter area  
"±" indicates sounding above MLLW

**USCG Beacon**  
Green  
Red  
White

**USCG Buoy**  
Green  
Red  
Coast Guard Racon

**USCG Light**  
White  
Yellow

**Depth in feet**

0-3	3 to 6	6 to 9	9 to 12	Greater Than 12
-----	--------	--------	---------	-----------------

0 250 500 1,000 1,500 Feet



**Production Notes:**  
1. The information depicted on this product is for plotting purposes only.  
2. Vector hydrographic data derived from surveys conducted by the USACE and approved partners.  
3. Soundings are in feet and refer to Mean Lower Low Water (MLLW).  
4. Raster Background: ArcGIS Online Image Basemap dated 2010 - 2011

In no event shall the U.S. Army Corps of Engineers, Charleston District Office, Navigation Branch be liable for direct, indirect, incidental, consequential or special damages of any kind, including, but not limited to, loss of anticipated profits or benefits arising out of use of or reliance on the data.  
These data sets have been developed from the best available sources. Although efforts have been made to ensure that the datasets are accurate and reliable, errors and variable conditions originating from physical sources used to develop the data may be reflected in the data supplied.  
**This product is not intended to be used for navigation.**  
Mariners are encouraged to use all prudent safety measures.



33°10'30"N 2521000 493000 494000 2522000 79°17'30"W 495000 2523000 496000 2524000 497000 498000 2525000 79°17'0"W 33°11'30"N 33°11'30"N 2526000 499000 2527000 2528000 499000 2529000 496000

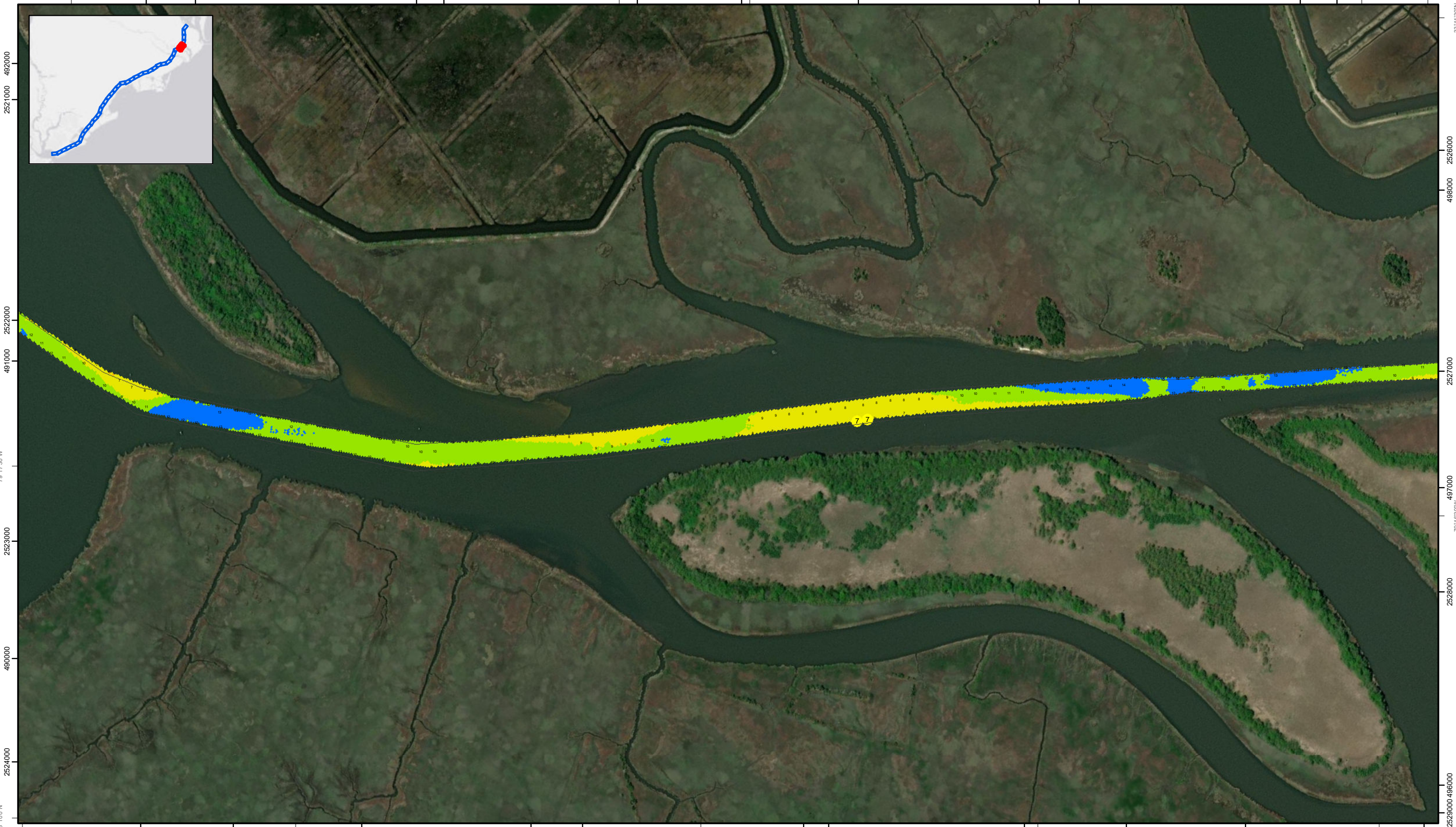

33°10'0"N 490000 2525000 79°17'30"W 491000 2526000 492000 2527000 2528000 493000 2527000 494000 2528000 495000 2529000 33°11'0"N 490000 2525000 79°16'30"W 491000 2526000 492000 2527000 2528000 493000 2527000 494000 2528000 495000 2529000

Atlantic Intercoastal Waterway (AIWW) Channel Survey  
 The information depicted on this map represents the results of surveys made on the dates indicated and can only be considered as indicating the general conditions existing at that time.  
 Concluded on: 9 NOV 2021  
 Charleston, SC to Port Royal, SC

U.S. ARMY ENGINEER DISTRICT CORPS OF ENGINEERS CHARLESTON, SOUTH CAROLINA	Designed By: <b>eHydro Software v3.8.2</b>	Survey Date: <b>9 NOV 2021</b>	Production Date: <b>17 NOV 2021</b>
USACE CHARLESTON 69A HAGOOD AVE CHARLESTON, SC 29403 843-329-8000	Reviewed By: <b>CCW</b>	Absolute Scale: <b>1:5,910</b>	Project Reference Number: <b>CESAC-PRA-0001</b>
	Reference Scale: <b>1 inch = 493 feet</b>	Survey Type: <b>CONDITION</b>	
	Projection: <b>NAD 1983 StatePlane South Carolina FIPS 3900 Feet</b>		

**Shoalest Sounding**  
 ● Sounding  
 Sounding may cover several point areas and is calculated per reach quarter area  
 "+" indicates sounding above MLLW

**USCG Beacon**  
 ■ Green  
 ▲ Red  
 □ White

**USCG Buoy**  
 ● Green  
 ● Red  
 ● Coast Guard Racon

**USCG Light**  
 ● White  
 ● Yellow

**Depth in feet**

0-3	3 to 6	6 to 9	9 to 12	Greater Than 12
-----	--------	--------	---------	-----------------

0 250 500 1,000 1,500 Feet

**Production Notes:**

- The information depicted on this product is for plotting purposes only.
- Vector hydrographic data derived from surveys conducted by the USACE and approved partners.
- Soundings are in feet and refer to Mean Lower Low Water (MLLW).
- Raster Background: ArcGIS Online Image Basemap dated 2010 - 2011.

In no event shall the U.S. Army Corps of Engineers, Charleston District Office, Navigation Branch be liable for direct, indirect, incidental, consequential or special damages of any kind, including, but not limited to, loss of anticipated profits or benefits arising out of use of or reliance on the data.

These data sets have been developed from the best available sources. Although efforts have been made to ensure that the datasets are accurate and reliable, errors and variable conditions originating from physical sources used to develop the data may be reflected in the data supplied.

**This product is not intended to be used for navigation. Mariners are encouraged to use all prudent safety measures.**

79°19'00"W 2515000 2516000 2517000 79°18'30"W 2518000 2519000 2520000 79°18'00"W 494000 2521000



33°10'00"N  
2515000  
489000  
489000  
488000  
2516000  
487000

494000  
2522000  
493000  
2523000  
492000  
79°17'30"W  
2523000  
491000

2517000 487000 79°18'30"W 2518000 2519000 488000 2520000 79°18'00"W 2521000 489000 2522000 33°10'00"N 79°17'30"W 2523000 490000

SHEET  
REFERENCE  
NUMBER  
C003  
Page 6 of 39

**Atlantic Intercoastal Waterway (AIWW)  
Channel Survey**  
The information depicted on this map represents the results of surveys made on the dates indicated and can only be considered as indicating the general conditions existing at that time.  
Concluded on: **9 NOV 2021**  
Charleston, SC to Port Royal, SC

U.S. ARMY ENGINEER DISTRICT  
CORPS OF ENGINEERS  
CHARLESTON, SOUTH CAROLINA  
USACE CHARLESTON  
69A HAGOOD AVE  
CHARLESTON, SC 29403  
843-329-8000

Designed By: <b>eHydro Software v3.82</b>	Survey Date: <b>9 NOV 2021</b>	Production Date: <b>17 NOV 2021</b>
Reviewed By: <b>CCW</b>	Absolute Scale: <b>1:5,910</b>	Project Reference Number: <b>CESAC-PRA-0001</b>
Reference Scale: <b>1 inch = 493 feet</b>	Survey Type: <b>CONDITION</b>	
Projection: <b>NAD 1983 StatePlane South Carolina FIPS 3900 Feet</b>		

**Shoalest Sounding**  
Sounding may cover several point areas and is calculated per reach quarter area  
"±" indicates sounding above MLLW

Sounding	USCG Beacon Green	USCG Buoy Green	White
Sounding	USCG Beacon Red	USCG Buoy Red	Yellow
Sounding	USCG Beacon White	Coast Guard Racon	USCG Light

**Depth in feet**

0-3	3 to 6	6 to 9	9 to 12	Greater Than 12
-----	--------	--------	---------	-----------------

0 250 500 1,000 1,500 Feet



**Production Notes:**  
1. The information depicted on this product is for plotting purposes only.  
2. Vector hydrographic data derived from surveys conducted by the USACE and approved partners.  
3. Soundings are in feet and refer to Mean Lower Low Water (MLLW).  
4. Raster Background: ArcGIS Online Image Basemap dated 2010 - 2011.

In no event shall the U.S. Army Corps of Engineers, Charleston District Office, Navigation Branch be liable for direct, indirect, incidental, consequential or special damages of any kind, including, but not limited to, loss of anticipated profits or benefits arising out of use of or reliance on the data.  
These data sets have been developed from the best available sources. Although efforts have been made to ensure that the datasets are accurate and reliable, errors and variable conditions originating from physical sources used to develop the data may be reflected in the data supplied.  
**This product is not intended to be used for navigation.**  
Mariners are encouraged to use all prudent safety measures.



U.S. Army Corps of Engineers  
Charleston District

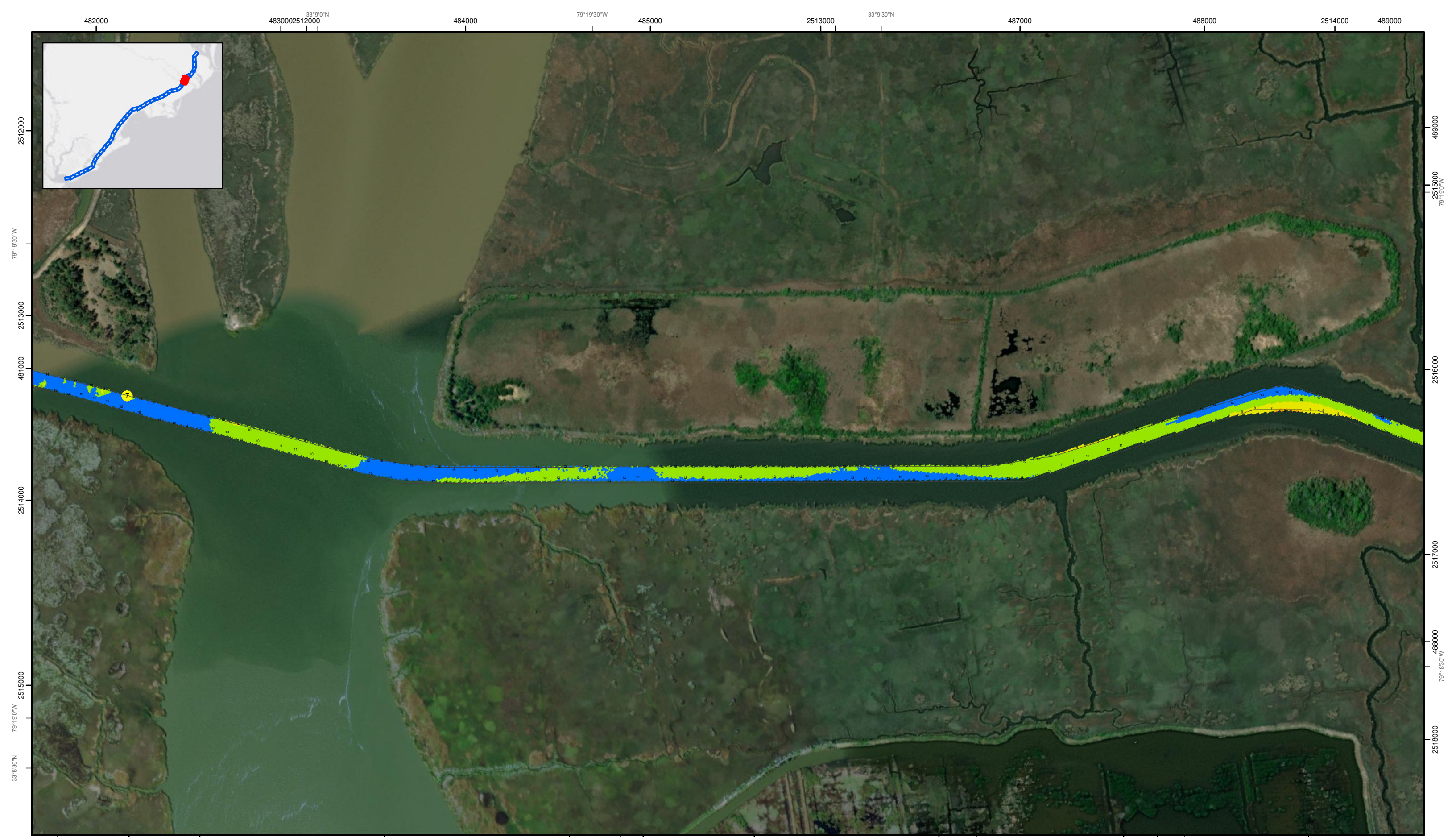

SHEET REFERENCE NUMBER <b>C003</b> Page 7 of 39	<b>Atlantic Intercoastal Waterway (AIWW) Channel Survey</b> The information depicted on this map represents the results of surveys made on the dates indicated and can only be considered as indicating the general conditions existing at that time. Concluded on: <b>9 NOV 2021</b> Charleston, SC to Port Royal, SC		Designed By: <b>eHydro Software v3.8.2</b>	Survey Date: <b>9 NOV 2021</b>	Production Date: <b>17 NOV 2021</b>	
	U.S. ARMY ENGINEER DISTRICT CORPS OF ENGINEERS CHARLESTON, SOUTH CAROLINA		Reviewed By: <b>CCW</b>	Absolute Scale: <b>1:5,910</b>	Project Reference Number: <b>CESAC-PRA-0001</b>	
	USACE CHARLESTON 69A HAGOOD AVE CHARLESTON, SC 29403 843-329-8000		Reference Scale: <b>1 inch = 493 feet</b>	Survey Type: <b>CONDITION</b>		
	Projection: <b>NAD 1983 StatePlane South Carolina FIPS 3900 Feet</b>					

<b>Shoalest Sounding</b> Sounding <i>Sounding may cover several point areas and is calculated per reach quarter area</i> <i>"+" indicates sounding above MLLW</i>	<b>USCG Beacon</b> Green Red White	<b>USCG Buoy</b> Green Red Coast Guard Racon	White Yellow USCG Light	<b>Depth in feet</b> 0-3 3 to 6 6 to 9 9 to 12 Greater Than 12
--	---	---	-------------------------------	---

**Production Notes:**

- The information depicted on this product is for plotting purposes only.
- Vector hydrographic data derived from surveys conducted by the USACE and approved partners.
- Soundings are in feet and refer to Mean Lower Low Water (MLLW).
- Raster Background: ArcGIS Online Image Basemap dated 2010 - 2011.

In no event shall the U.S. Army Corps of Engineers, Charleston District Office, Navigation Branch be liable for direct, indirect, incidental, consequential or special damages of any kind, including, but not limited to, loss of anticipated profits or benefits arising out of use of or reliance on the data.

These data sets have been developed from the best available sources. Although efforts have been made to ensure that the datasets are accurate and reliable, errors and variable conditions originating from physical sources used to develop the data may be reflected in the data supplied.

**This product is not intended to be used for navigation.**  
**Mariners are encouraged to use all prudent safety measures.**

Charleston District

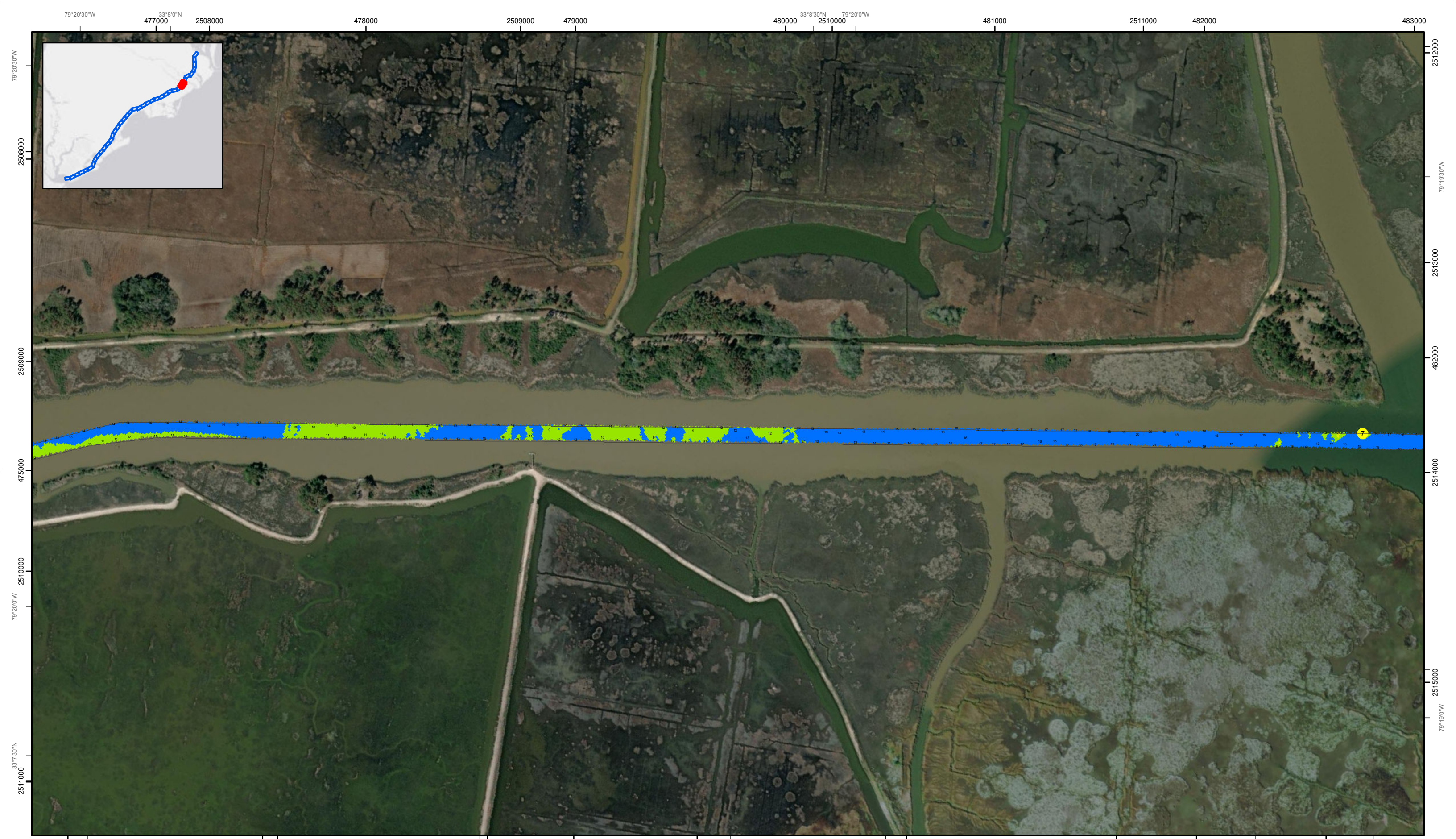

SHEET REFERENCE NUMBER  
**C003**  
 Page 8 of 39

**Atlantic Intercoastal Waterway (AIWW) Channel Survey**  
 The information depicted on this map represents the results of surveys made on the dates indicated and can only be considered as indicating the general conditions existing at that time.  
 Concluded on: **9 NOV 2021**  
 Charleston, SC to Port Royal, SC

U.S. ARMY ENGINEER DISTRICT CORPS OF ENGINEERS CHARLESTON, SOUTH CAROLINA  USACE CHARLESTON 69A HAGOOD AVE CHARLESTON, SC 29403 843-329-8000	Designed By: <b>eHydro Software v3.82</b> Reviewed By: <b>CCW</b> Reference Scale: <b>1 inch = 493 feet</b> Projection: <b>NAD 1983 StatePlane South Carolina FIPS 3900 Feet</b>	Survey Date: <b>9 NOV 2021</b> Project Reference Number: <b>CESAC-PRA-0001</b> Survey Type: <b>CONDITION</b>	Production Date: <b>17 NOV 2021</b>
---	---	---	--

**Shoalest Sounding**  
 Sounding  
*Sounding may cover several point areas and is calculated per reach quarter area*  
 "+" indicates sounding above MLLW

**USCG Beacon**  
 Green  
 Red  
 White

**USCG Buoy**  
 Green  
 Red  
 Coast Guard Racon

White  
 Yellow  
 USCG Light

**Depth in feet**  
 0-3  
 3 to 6  
 6 to 9  
 9 to 12  
 Greater Than 12

0 250 500 1,000 1,500 Feet

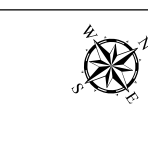

**Production Notes:**  
 1. The information depicted on this product is for plotting purposes only.  
 2. Vector hydrographic data derived from surveys conducted by the USACE and approved partners.  
 3. Soundings are in feet and refer to Mean Lower Low Water (MLLW).  
 4. Raster Background: ArcGIS Online Image Basemap dated 2010 - 2011.  
 In no event shall the U.S. Army Corps of Engineers, Charleston District Office, Navigation Branch be liable for direct, indirect, incidental, consequential or special damages of any kind, including, but not limited to, loss of anticipated profits or benefits arising out of use of or reliance on the data.  
 These data sets have been developed from the best available sources. Although efforts have been made to ensure that the datasets are accurate and reliable, errors and variable conditions originating from physical sources used to develop the data may be reflected in the data supplied.  
**This product is not intended to be used for navigation.**  
**Mariners are encouraged to use all prudent safety measures.**





472000 2503000 2504000 2505000 474000 2506000 475000 2507000 476000 79°20'30"W 2508000 477000 33°8'0"N

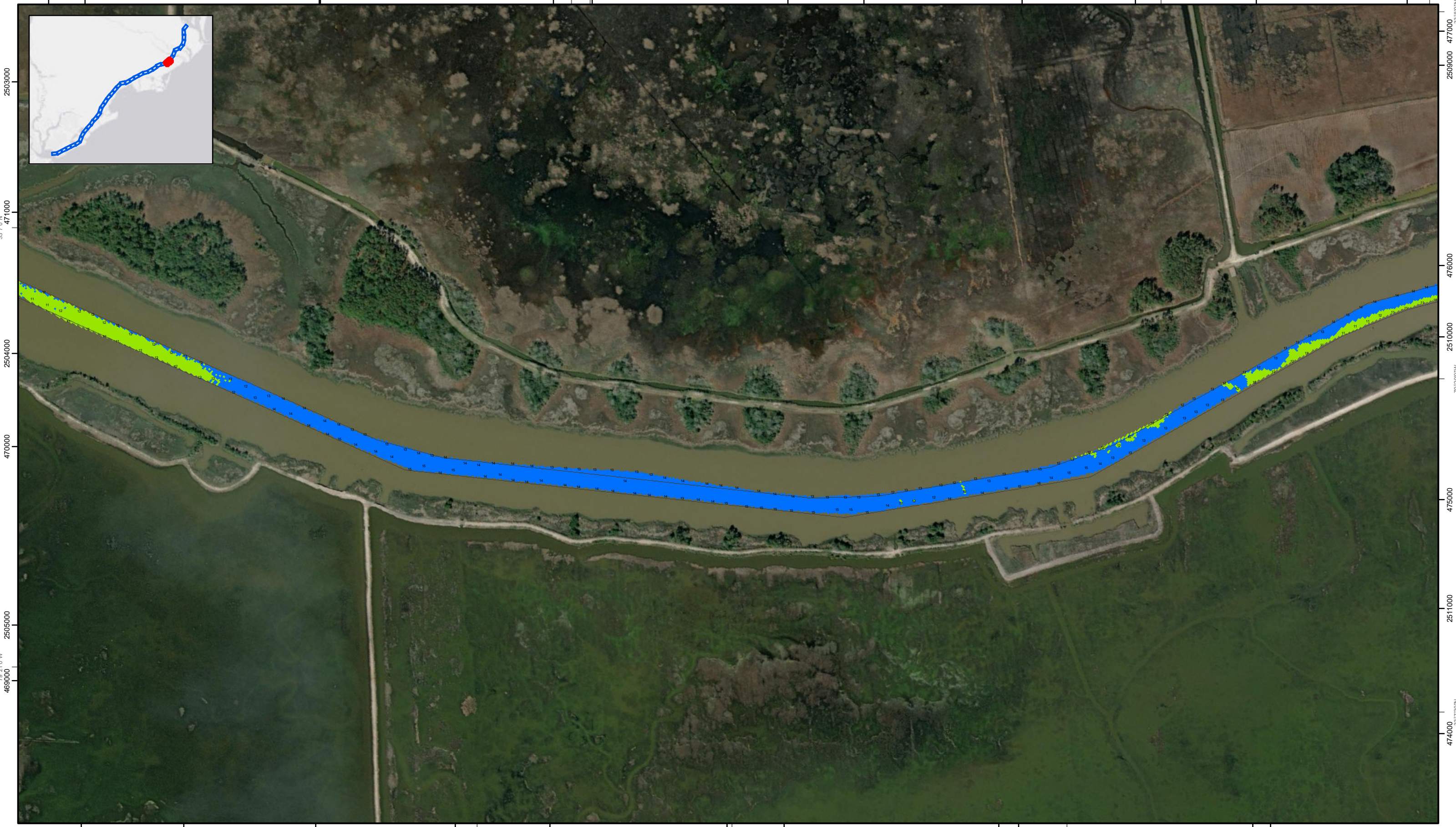
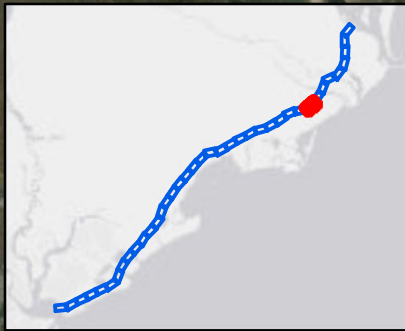

2506000 469000 2507000 470000 79°20'30"W 2508000 471000 33°7'0"N 2509000 472000 2510000 79°20'0"W 2511000 473000 33°7'30"N

SHEET  
REFERENCE  
NUMBER  
C003  
Page 9 of 39

**Atlantic Intercoastal Waterway (AIWW)  
Channel Survey**  
The information depicted on this map represents the results of surveys made on the dates indicated and can only be considered as indicating the general conditions existing at that time.  
Concluded on: **9 NOV 2021**  
Charleston, SC to Port Royal, SC

U.S. ARMY ENGINEER DISTRICT  
CORPS OF ENGINEERS  
CHARLESTON, SOUTH CAROLINA  
  
USACE CHARLESTON  
69A HAGOOD AVE  
CHARLESTON, SC 29403  
843-329-8000

Designed By:  
**eHydro Software v3.82**  
Reviewed By:  
**CCW**  
Reference Scale:  
**1 inch = 493 feet**  
Projection:  
**NAD 1983 StatePlane South Carolina FIPS 3900 Feet**

Survey Date:  
**9 NOV 2021**  
Production Date:  
**17 NOV 2021**  
Project Reference Number:  
**CESAC-PRA-0001**  
Survey Type:  
**CONDITION**

**Shoalest Sounding**  
● Sounding  
Sounding may cover several point areas and is calculated per reach quarter area  
"±" indicates sounding above MLLW

**USCG Beacon**  
■ Green  
▲ Red  
□ White

**USCG Buoy**  
● Green  
● Red  
● Coast Guard Racon

**USCG Light**  
● White  
● Yellow  
● USCG Light

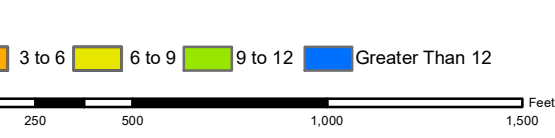

**Production Notes:**  
1. The information depicted on this product is for plotting purposes only.  
2. Vector hydrographic data derived from surveys conducted by the USACE and approved partners.  
3. Soundings are in feet and refer to Mean Lower Low Water (MLLW).  
4. Raster Background: ArcGIS Online Image Basemap dated 2010 - 2011.

In no event shall the U.S. Army Corps of Engineers, Charleston District Office, Navigation Branch be liable for direct, indirect, incidental, consequential or special damages of any kind, including, but not limited to, loss of anticipated profits or benefits arising out of use of or reliance on the data.  
These data sets have been developed from the best available sources. Although efforts have been made to ensure that the datasets are accurate and reliable, errors and variable conditions originating from physical sources used to develop the data may be reflected in the data supplied.  
**This product is not intended to be used for navigation.**  
Mariners are encouraged to use all prudent safety measures.





79°22'30"W  
2498000  
467000  
468000  
469000  
470000  
471000

SHEET  
REFERENCE  
NUMBER  
C003  
Page 1 of 19

**Atlantic Intercoastal Waterway (AIWW)  
Channel Survey**  
The information depicted on this map represents the results of surveys made on the dates indicated and can only be considered as indicating the general conditions existing at that time.  
Concluded on: **9 NOV 2021**  
Charleston, SC to Port Royal, SC

U.S. ARMY ENGINEER DISTRICT  
CORPS OF ENGINEERS  
CHARLESTON, SOUTH CAROLINA  
USACE CHARLESTON  
69A HAGOOD AVE  
CHARLESTON, SC 29403  
843-329-8000

Designed By: <b>eHydro Software v3.82</b>	Survey Date: <b>9 NOV 2021</b>	Production Date: <b>17 NOV 2021</b>
Reviewed By: <b>CCW</b>	Absolute Scale: <b>1:5,910</b>	Project Reference Number: <b>CESAC-PRA-0001</b>
Reference Scale: <b>1 inch = 493 feet</b>	Survey Type: <b>CONDITION</b>	
Projection: <b>NAD 1983 StatePlane South Carolina FIPS 3900 Feet</b>		

**Shoalest Sounding**  
● Sounding  
Sounding may cover several point areas and is calculated per reach quarter area  
"±" indicates sounding above MLLW

**USCG Beacon**  
■ Green  
▲ Red  
□ White

**USCG Buoy**  
● Green  
● Red  
● Coast Guard Racon

○ White  
○ Yellow  
○ USCG Light

**Depth in feet**

0-3	3 to 6	6 to 9	9 to 12	Greater Than 12
-----	--------	--------	---------	-----------------

0 250 500 1,000 1,500 Feet

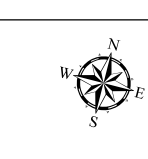

**Production Notes:**

- The information depicted on this product is for plotting purposes only.
- Vector hydrographic data derived from surveys conducted by the USACE and approved partners.
- Soundings are in feet and refer to Mean Lower Low Water (MLLW).
- Raster Background: ArcGIS Online Image Basemap dated 2010 - 2011.

In no event shall the U.S. Army Corps of Engineers, Charleston District Office, Navigation Branch be liable for direct, indirect, incidental, consequential or special damages of any kind, including, but not limited to, loss of anticipated profits or benefits arising out of use of or reliance on the data.  
These data sets have been developed from the best available sources. Although efforts have been made to ensure that the datasets are accurate and reliable, errors and variable conditions originating from physical sources used to develop the data may be reflected in the data supplied.  
**This product is not intended to be used for navigation.**  
Mariners are encouraged to use all prudent safety measures.



79°24'0"W 2490000 469000 2491000 2492000 79°23'30"W 2493000 2494000 33°7'0"N 79°23'0"W 2495000 471000 2496000

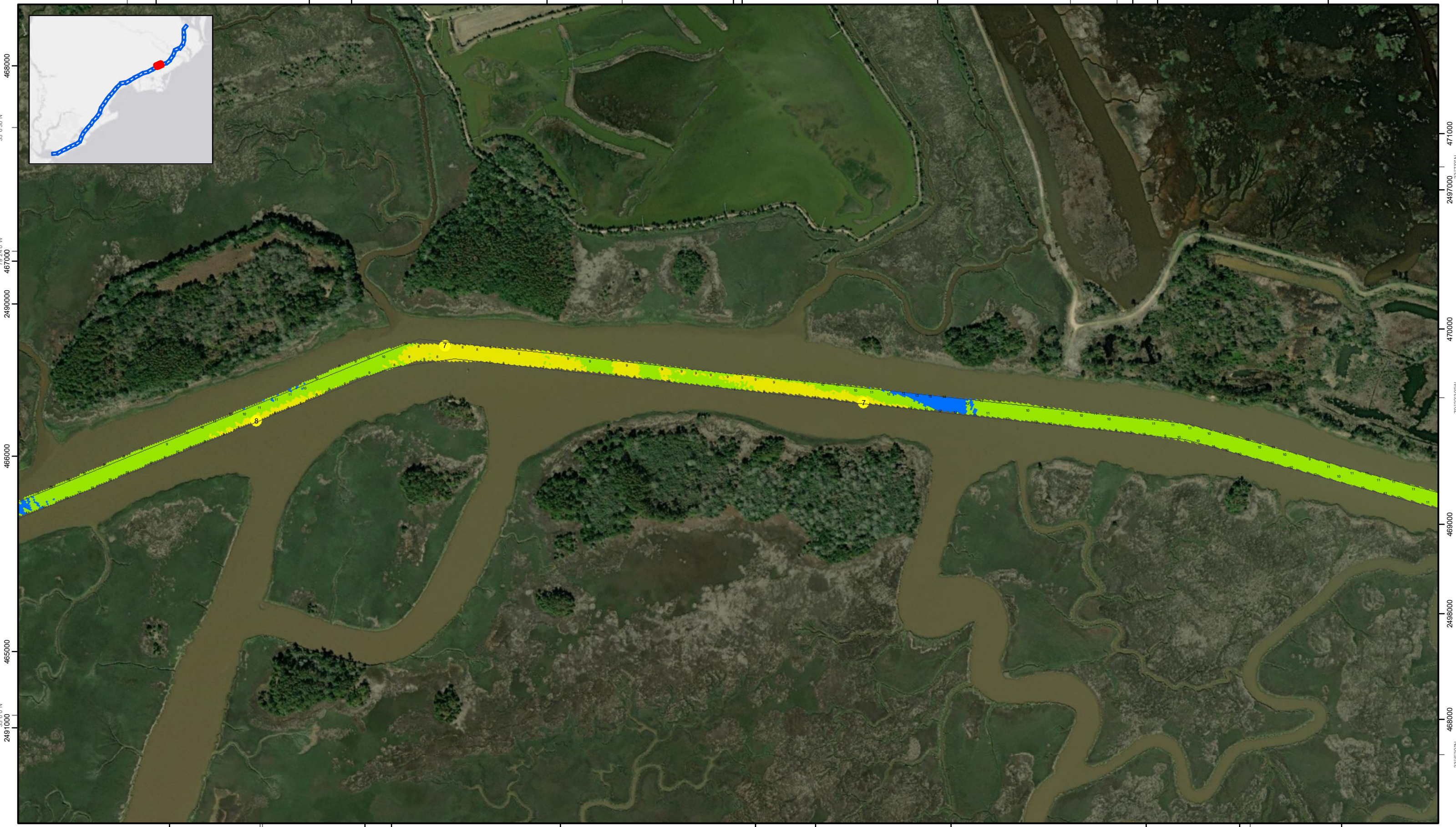
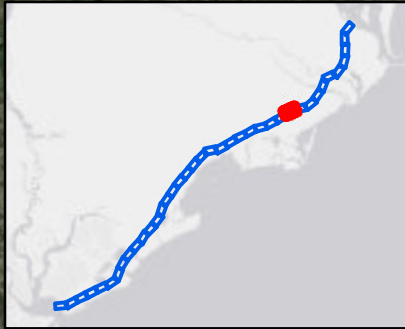

SHEET REFERENCE NUMBER  
C003  
Page 11 of 39

**Atlantic Intercoastal Waterway (AIWW) Channel Survey**  
The information depicted on this map represents the results of surveys made on the dates indicated and can only be considered as indicating the general conditions existing at that time.  
Concluded on: **9 NOV 2021**  
Charleston, SC to Port Royal, SC

U.S. ARMY ENGINEER DISTRICT CORPS OF ENGINEERS CHARLESTON, SOUTH CAROLINA	Designed By: <b>eHydro Software v3.82</b>	Survey Date: <b>9 NOV 2021</b>	Production Date: <b>17 NOV 2021</b>
USACE CHARLESTON 69A HAGOOD AVE CHARLESTON, SC 29403 843-329-8000	Reviewed By: <b>CCW</b>	Absolute Scale: <b>1:5,910</b>	Project Reference Number: <b>CESAC-PRA-0001</b>
	Reference Scale: <b>1 inch = 493 feet</b>	Survey Type: <b>CONDITION</b>	
	Projection: <b>NAD 1983 StatePlane South Carolina FIPS 3900 Feet</b>		

**Shoalest Sounding**  
Sounding may cover several point areas and is calculated per reach quarter area  
"4" indicates sounding above MLLW

● Sounding	■ Green USCG Beacon	● Green USCG Buoy	○ White	■ 0-3 Depth in feet
	▲ Red	● Red	● Yellow	■ 3 to 6
	□ White	● Coast Guard Racon	● USCG Light	■ 6 to 9
				■ 9 to 12
				■ Greater Than 12

0 250 500 1,000 1,500 Feet

**Production Notes:**  
1. The information depicted on this product is for plotting purposes only.  
2. Vector hydrographic data derived from surveys conducted by the USACE and approved partners.  
3. Soundings are in feet and refer to Mean Lower Low Water (MLLW).  
4. Raster Background: ArcGIS Online Image Basemap dated 2010 - 2011.

In no event shall the U.S. Army Corps of Engineers, Charleston District Office, Navigation Branch be liable for direct, indirect, incidental, consequential or special damages of any kind, including, but not limited to, loss of anticipated profits or benefits arising out of use of or reliance on the data.  
These data sets have been developed from the best available sources. Although efforts have been made to ensure that the datasets are accurate and reliable, errors and variable conditions originating from physical sources used to develop the data may be reflected in the data supplied.  
**This product is not intended to be used for navigation.**  
Mariners are encouraged to use all prudent safety measures.

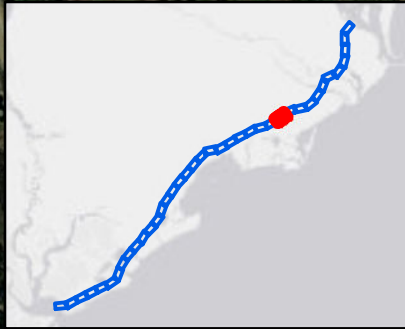

SHEET  
REFERENCE  
NUMBER  
C003  
Page 12 of 39

**Atlantic Intercoastal Waterway (AIWW)  
Channel Survey**  
The information depicted on this map represents the results of surveys made on the dates indicated and can only be considered as indicating the general conditions existing at that time.  
Concluded on: **9 NOV 2021**  
Charleston, SC to Port Royal, SC

U.S. ARMY ENGINEER DISTRICT  
CORPS OF ENGINEERS  
CHARLESTON, SOUTH CAROLINA  
  
USACE CHARLESTON  
69A HAGOOD AVE  
CHARLESTON, SC 29403  
843-329-8000

Designed By: <b>eHydro Software v3.82</b>	Survey Date: <b>9 NOV 2021</b>	Production Date: <b>17 NOV 2021</b>
Reviewed By: <b>CCW</b>	Absolute Scale: <b>1:5,910</b>	Project Reference Number: <b>CESAC-PRA-0001</b>
Reference Scale: <b>1 inch = 493 feet</b>	Survey Type: <b>CONDITION</b>	
Projection: <b>NAD 1983 StatePlane South Carolina FIPS 3900 Feet</b>		

**Shoalest Sounding**  
● Sounding  
Sounding may cover several point areas and is calculated per reach quarter area  
"±" indicates sounding above MLLW

**USCG Beacon**  
■ Green  
▲ Red  
□ White

**USCG Buoy**  
● Green  
● Red  
● Coast Guard Racon

○ White  
○ Yellow  
○ USCG Light

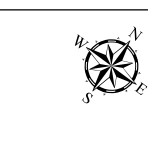
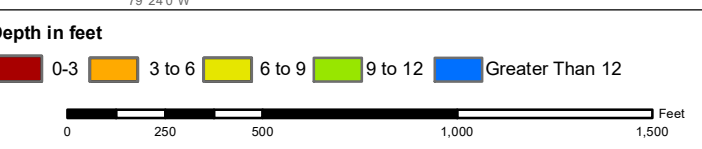

**Production Notes:**

- The information depicted on this product is for plotting purposes only.
- Vector hydrographic data derived from surveys conducted by the USACE and approved partners.
- Soundings are in feet and refer to Mean Lower Low Water (MLLW).
- Raster Background: ArcGIS Online Image Basemap dated 2010 - 2011.

In no event shall the U.S. Army Corps of Engineers, Charleston District Office, Navigation Branch be liable for direct, indirect, incidental, consequential or special damages of any kind, including, but not limited to, loss of anticipated profits or benefits arising out of use of or reliance on the data.  
These data sets have been developed from the best available sources. Although efforts have been made to ensure that the datasets are accurate and reliable, errors and variable conditions originating from physical sources used to develop the data may be reflected in the data supplied.  
**This product is not intended to be used for navigation.**  
Mariners are encouraged to use all prudent safety measures.



2478000 2479000 2480000 2481000 2482000 2483000 2484000 2485000 2486000 2487000 2488000

79°26'0"W 79°25'30"W 79°25'0"W

460000 2478000 2479000 2480000 2481000 2482000 2483000 2484000 2485000 2486000 2487000 2488000

460000 2478000 2479000 2480000 2481000 2482000 2483000 2484000 2485000 2486000 2487000 2488000

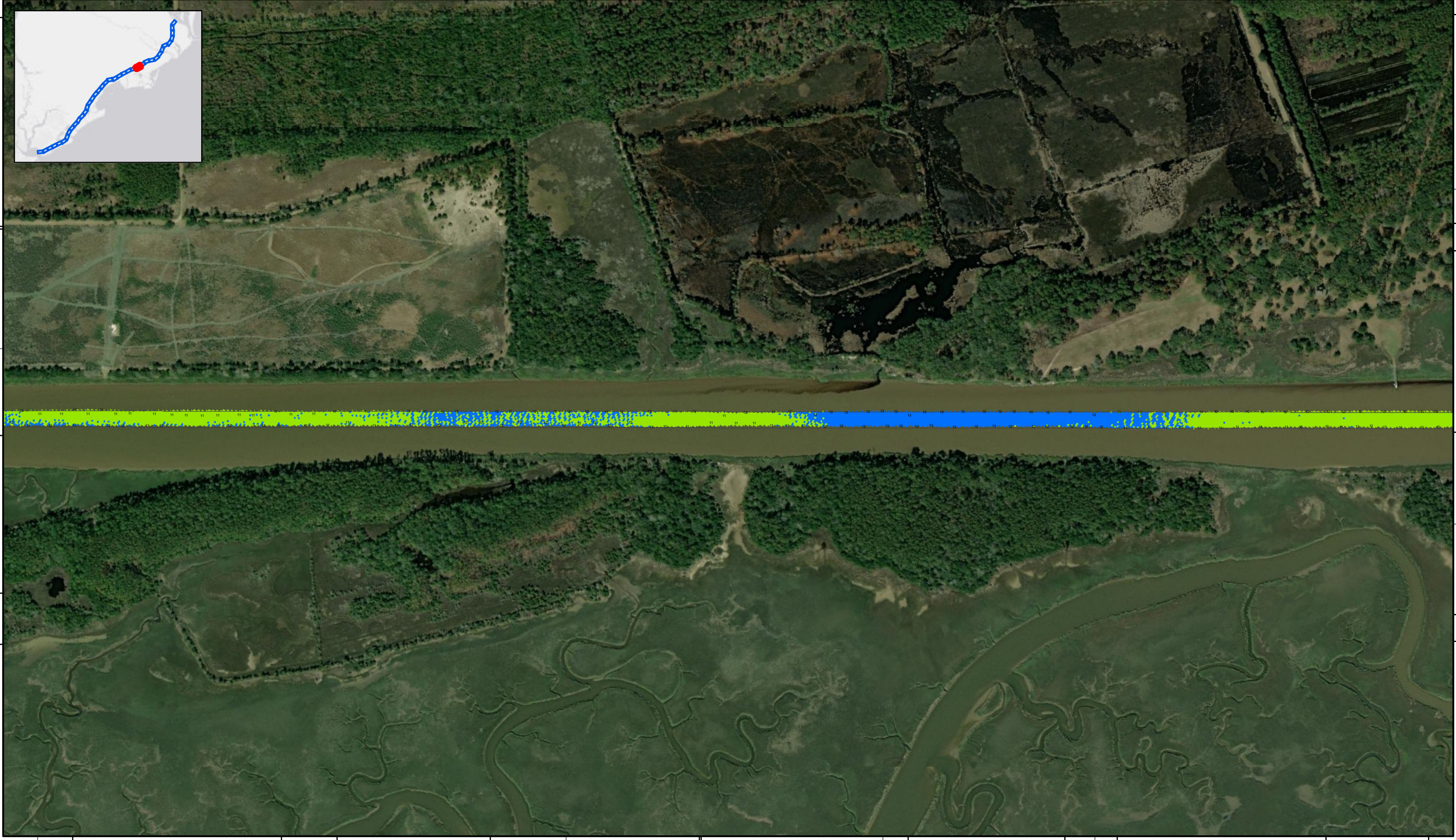

33°50'0"N

33°50'0"N

2478000 2481000 2484000 2487000 2490000

Atlantic Intercoastal Waterway (AIWW) Channel Survey  
 The information depicted on this map represents the results of surveys made on the dates indicated and can only be considered as indicating the general conditions existing at that time.  
 Concluded on: 9 NOV 2021  
 Charleston, SC to Port Royal, SC

U.S. ARMY ENGINEER DISTRICT  
 CORPS OF ENGINEERS  
 CHARLESTON, SOUTH CAROLINA  
 USACE CHARLESTON  
 69A HAGOOD AVE  
 CHARLESTON, SC 29403  
 843-329-8000

Designed By: <b>eHydro Software v3.82</b>	Survey Date: <b>9 NOV 2021</b>	Production Date: <b>17 NOV 2021</b>
Reviewed By: <b>CCW</b>	Absolute Scale: <b>1:5,910</b>	Project Reference Number: <b>CESAC-PRA-0001</b>
Reference Scale: <b>1 inch = 493 feet</b>	Survey Type: <b>CONDITION</b>	
Projection: <b>NAD 1983 StatePlane South Carolina FIPS 3900 Feet</b>		

**Shoalest Sounding**  
 ● Sounding  
 Sounding may cover several point areas and is calculated per reach quarter area  
 "+" indicates sounding above MLLW

**USCG Beacon**  
 ■ Green  
 ▲ Red  
 □ White

**USCG Buoy**  
 ● Green  
 ● Red  
 ● Coast Guard Racon

**USCG Light**  
 ● White  
 ● Yellow

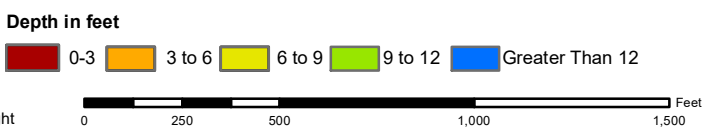

**Production Notes:**  
 1. The information depicted on this product is for plotting purposes only.  
 2. Vector hydrographic data derived from surveys conducted by the USACE and approved partners.  
 3. Soundings are in feet and refer to Mean Lower Low Water (MLLW).  
 4. Raster Background: ArcGIS Online Image Basemap dated 2010 - 2011.

In no event shall the U.S. Army Corps of Engineers, Charleston District Office, Navigation Branch be liable for direct, indirect, incidental, consequential or special damages of any kind, including, but not limited to, loss of anticipated profits or benefits arising out of use of or reliance on the data.  
 These data sets have been developed from the best available sources. Although efforts have been made to ensure that the datasets are accurate and reliable, errors and variable conditions originating from physical sources used to develop the data may be reflected in the data supplied.  
**This product is not intended to be used for navigation.**  
 Mariners are encouraged to use all prudent safety measures.



SHEET REFERENCE NUMBER  
**C003**  
 Page 13 of 39

33°5'0"N 2471000 2472000 2473000 459000 2474000 2475000 79°27'0"W 2476000 2477000 79°26'30"W 2478000 2479000 458000 2471000

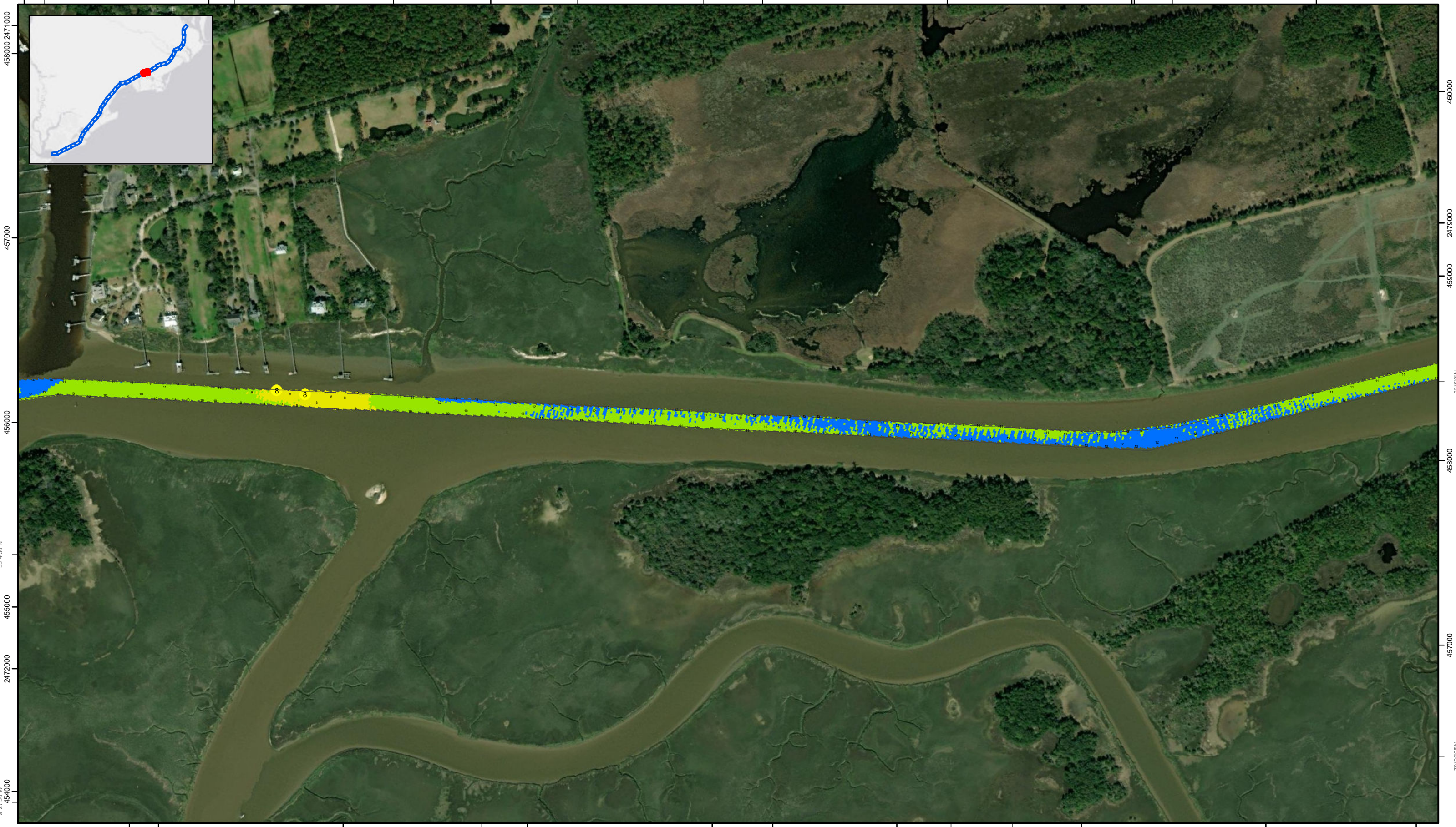

Atlantic Intercoastal Waterway (AIWW) Channel Survey  
 The information depicted on this map represents the results of surveys made on the dates indicated and can only be considered as indicating the general conditions existing at that time.  
 Concluded on: 9 NOV 2021  
 Charleston, SC to Port Royal, SC

U.S. ARMY ENGINEER DISTRICT  
 CORPS OF ENGINEERS  
 CHARLESTON, SOUTH CAROLINA  
 USACE CHARLESTON  
 69A HAGOOD AVE  
 CHARLESTON, SC 29403  
 843-329-8000

Designed By: <b>eHydro Software v3.8.2</b>	Survey Date: <b>9 NOV 2021</b>	Production Date: <b>17 NOV 2021</b>
Reviewed By: <b>CCW</b>	Absolute Scale: <b>1:5,910</b>	Project Reference Number: <b>CESAC-PRA-0001</b>
Reference Scale: <b>1 inch = 493 feet</b>	Survey Type: <b>CONDITION</b>	
Projection: <b>NAD 1983 StatePlane South Carolina FIPS 3900 Feet</b>		

**Shoalest Sounding**  
 Sounding may cover several point areas and is calculated per reach quarter area  
 "+" indicates sounding above MLLW

**USCG Beacon**  
 Green  
 Red  
 White

**USCG Buoy**  
 Green  
 Red  
 Coast Guard Racon

**White**  
 Yellow  
 USCG Light

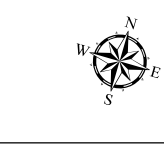
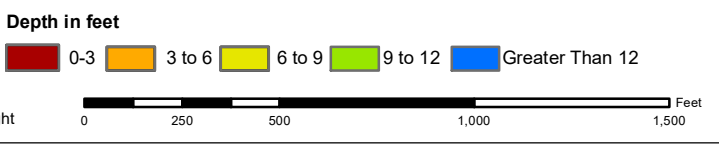

**Production Notes:**

- The information depicted on this product is for plotting purposes only.
- Vector hydrographic data derived from surveys conducted by the USACE and approved partners.
- Soundings are in feet and refer to Mean Lower Low Water (MLLW).
- Raster Background: ArcGIS Online Image Basemap dated 2010 - 2011.

In no event shall the U.S. Army Corps of Engineers, Charleston District Office, Navigation Branch be liable for direct, indirect, incidental, consequential or special damages of any kind, including, but not limited to, loss of anticipated profits or benefits arising out of use of or reliance on the data.

These data sets have been developed from the best available sources. Although efforts have been made to ensure that the datasets are accurate and reliable, errors and variable conditions originating from physical sources used to develop the data may be reflected in the data supplied.

This product is not intended to be used for navigation.  
 Mariners are encouraged to use all prudent safety measures.



SHEET REFERENCE NUMBER  
**C003**  
 Page 14 of 39

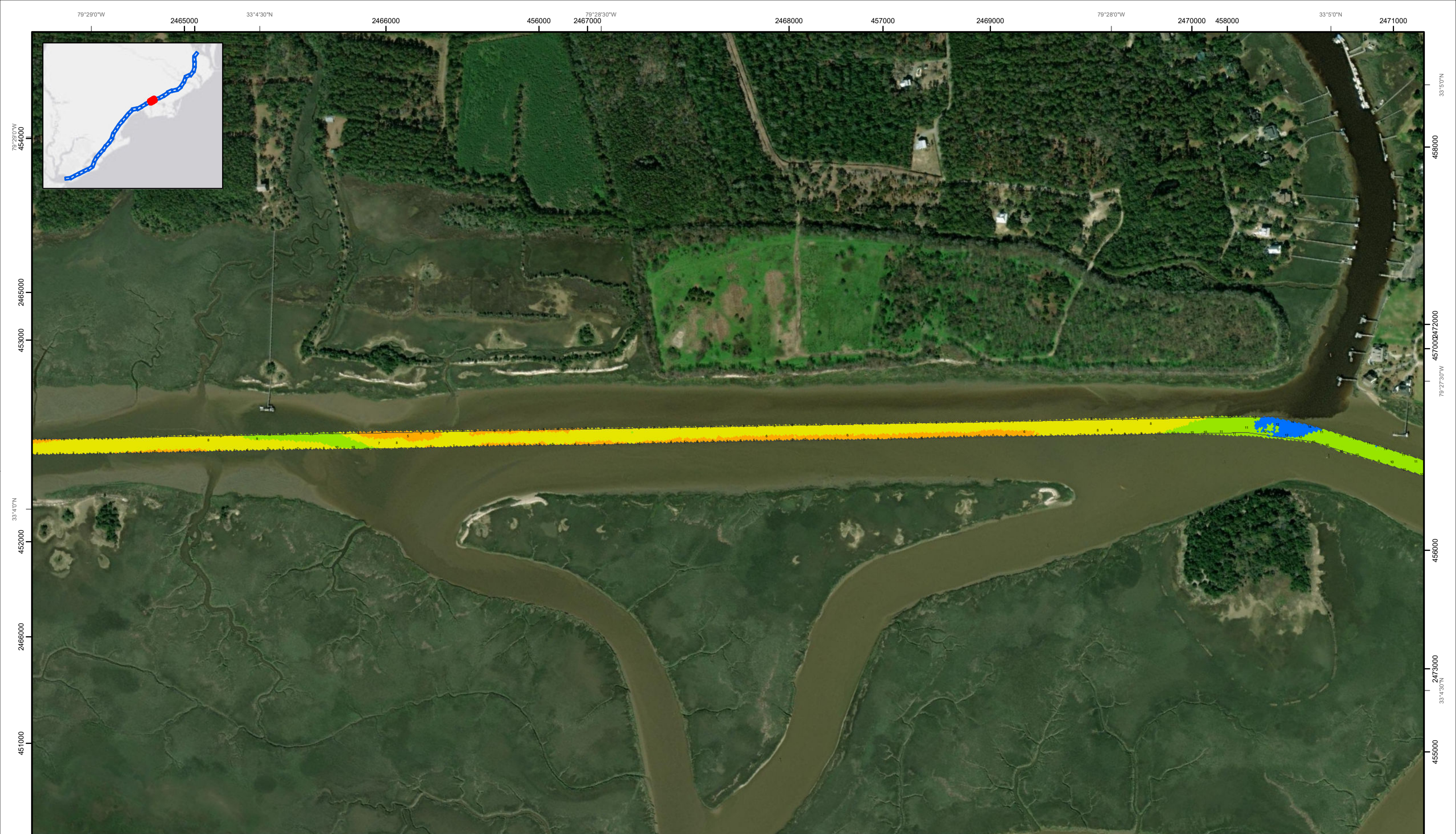

SHEET  
REFERENCE  
NUMBER  
C003  
Page 15 of 39

**Atlantic Intercoastal Waterway (AIWW)  
Channel Survey**  
The information depicted on this map represents the results of surveys made on the dates indicated and can only be considered as indicating the general conditions existing at that time.  
Concluded on: **9 NOV 2021**  
Charleston, SC to Port Royal, SC

U.S. ARMY ENGINEER DISTRICT  
CORPS OF ENGINEERS  
CHARLESTON, SOUTH CAROLINA  
  
USACE CHARLESTON  
69A HAGOOD AVE  
CHARLESTON, SC 29403  
843-329-8000

Designed By: <b>eHydro Software v3.82</b>	Survey Date: <b>9 NOV 2021</b>	Production Date: <b>17 NOV 2021</b>
Reviewed By: <b>CCW</b>	Absolute Scale: <b>1:5,910</b>	Project Reference Number: <b>CESAC-PRA-0001</b>
Reference Scale: <b>1 inch = 493 feet</b>	Survey Type: <b>CONDITION</b>	
Projection: <b>NAD 1983 StatePlane South Carolina FIPS 3900 Feet</b>		

**Shoalest Sounding**  
● Sounding  
Sounding may cover several point areas and is calculated per reach quarter area  
"+ " indicates sounding above MLLW

**USCG Beacon**  
■ Green  
▲ Red  
□ White

**USCG Buoy**  
● Green  
● Red  
● Coast Guard Racon

○ White  
○ Yellow  
○ USCG Light

**Depth in feet**

0-3	3 to 6	6 to 9	9 to 12	Greater Than 12
-----	--------	--------	---------	-----------------

0 250 500 1,000 1,500 Feet

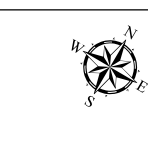

**Production Notes:**

- The information depicted on this product is for plotting purposes only.
- Vector hydrographic data derived from surveys conducted by the USACE and approved partners.
- Soundings are in feet and refer to Mean Lower Low Water (MLLW).
- Raster Background: ArcGIS Online Image Basemap dated 2010 - 2011.

In no event shall the U.S. Army Corps of Engineers, Charleston District Office, Navigation Branch be liable for direct, indirect, incidental, consequential or special damages of any kind, including, but not limited to, loss of anticipated profits or benefits arising out of use of or reliance on the data.  
These data sets have been developed from the best available sources. Although efforts have been made to ensure that the datasets are accurate and reliable, errors and variable conditions originating from physical sources used to develop the data may be reflected in the data supplied.  
**This product is not intended to be used for navigation.**  
Mariners are encouraged to use all prudent safety measures.



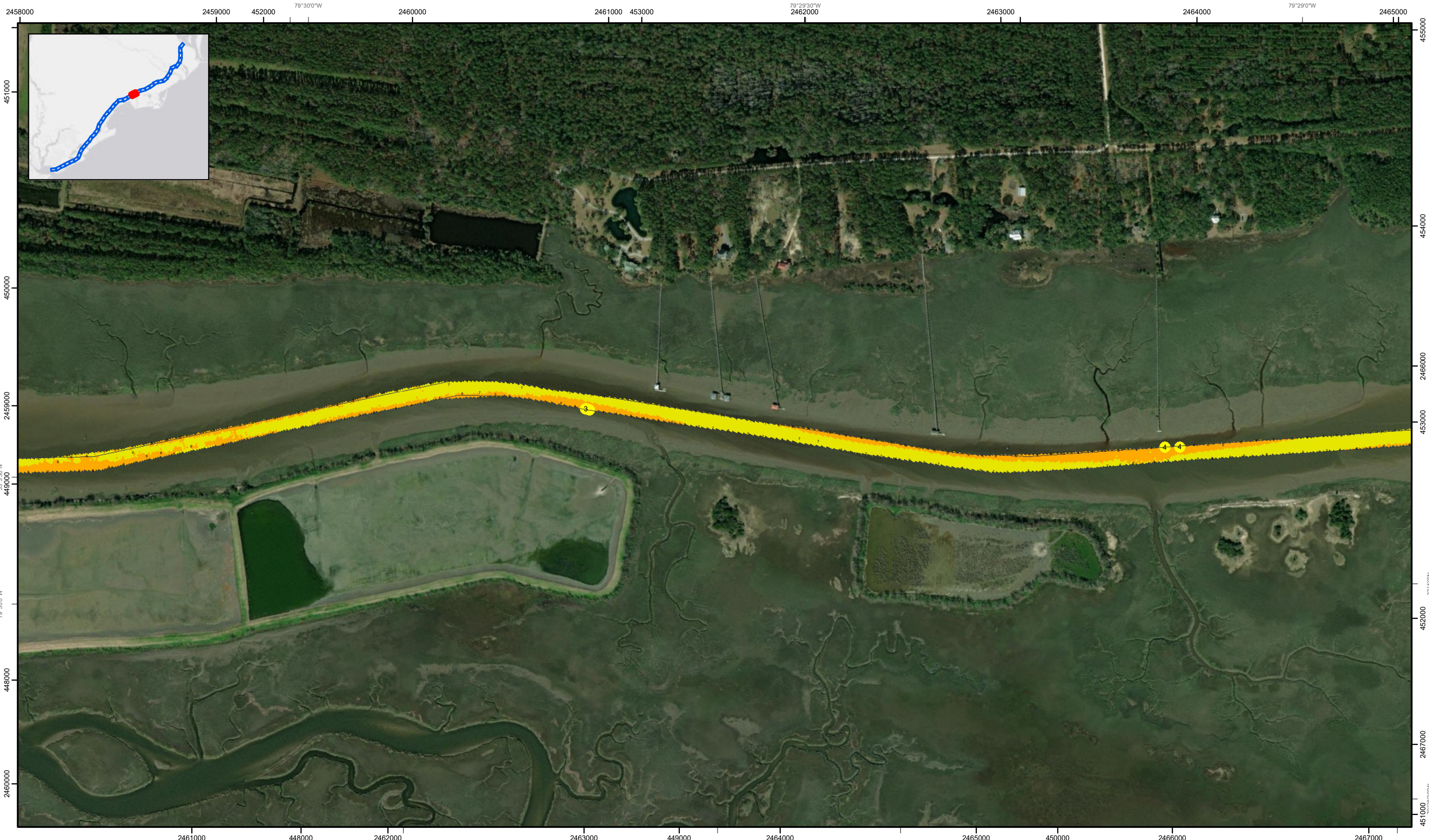

SHEET  
REFERENCE  
NUMBER  
C003  
Page 16 of 39

**Atlantic Intercoastal Waterway (AIWW)  
Channel Survey**  
The information depicted on this map represents the results of surveys made on the dates indicated and can only be considered as indicating the general conditions existing at that time.  
Concluded on: **9 NOV 2021**  
Charleston, SC to Port Royal, SC

U.S. ARMY ENGINEER DISTRICT  
CORPS OF ENGINEERS  
CHARLESTON, SOUTH CAROLINA  
USACE CHARLESTON  
69A HAGOOD AVE  
CHARLESTON, SC 29403  
843-329-8000

Designed By: <b>eHydro Software v3.82</b>	Survey Date: <b>9 NOV 2021</b>	Production Date: <b>17 NOV 2021</b>
Reviewed By: <b>CCW</b>	Absolute Scale: <b>1:5,910</b>	Project Reference Number: <b>CESAC-PRA-0001</b>
Reference Scale: <b>1 inch = 493 feet</b>	Survey Type: <b>CONDITION</b>	
Projection: <b>NAD 1983 StatePlane South Carolina FIPS 3900 Feet</b>		

**Shoalest Sounding**  
● Sounding  
Sounding may cover several point areas and is calculated per reach quarter area  
"±" indicates sounding above MLLW

**USCG Beacon**  
■ Green  
▲ Red  
□ White

**USCG Buoy**  
● Green  
● Red  
● Coast Guard Racon

● White  
● Yellow  
● USCG Light

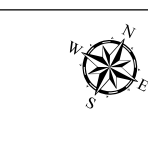
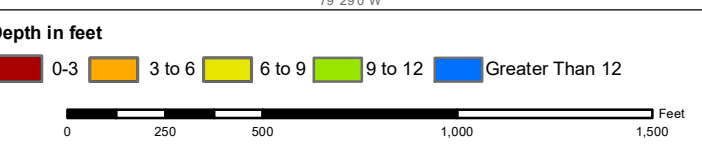

**Production Notes:**  
1. The information depicted on this product is for plotting purposes only  
2. Vector hydrographic data derived from surveys conducted by the USACE and approved partners  
3. Soundings are in feet and refer to Mean Lower Low Water (MLLW)  
4. Raster Background: ArcGIS Online Image Basemap dated 2010 - 2011

In no event shall the U.S. Army Corps of Engineers, Charleston District Office, Navigation Branch be liable for direct, indirect, incidental, consequential or special damages of any kind, including, but not limited to, loss of anticipated profits or benefits arising out of use of or reliance on the data.  
These data sets have been developed from the best available sources. Although efforts have been made to ensure that the datasets are accurate and reliable, errors and variable conditions originating from physical sources used to develop the data may be reflected in the data supplied.  
**This product is not intended to be used for navigation.**  
Mariners are encouraged to use all prudent safety measures.





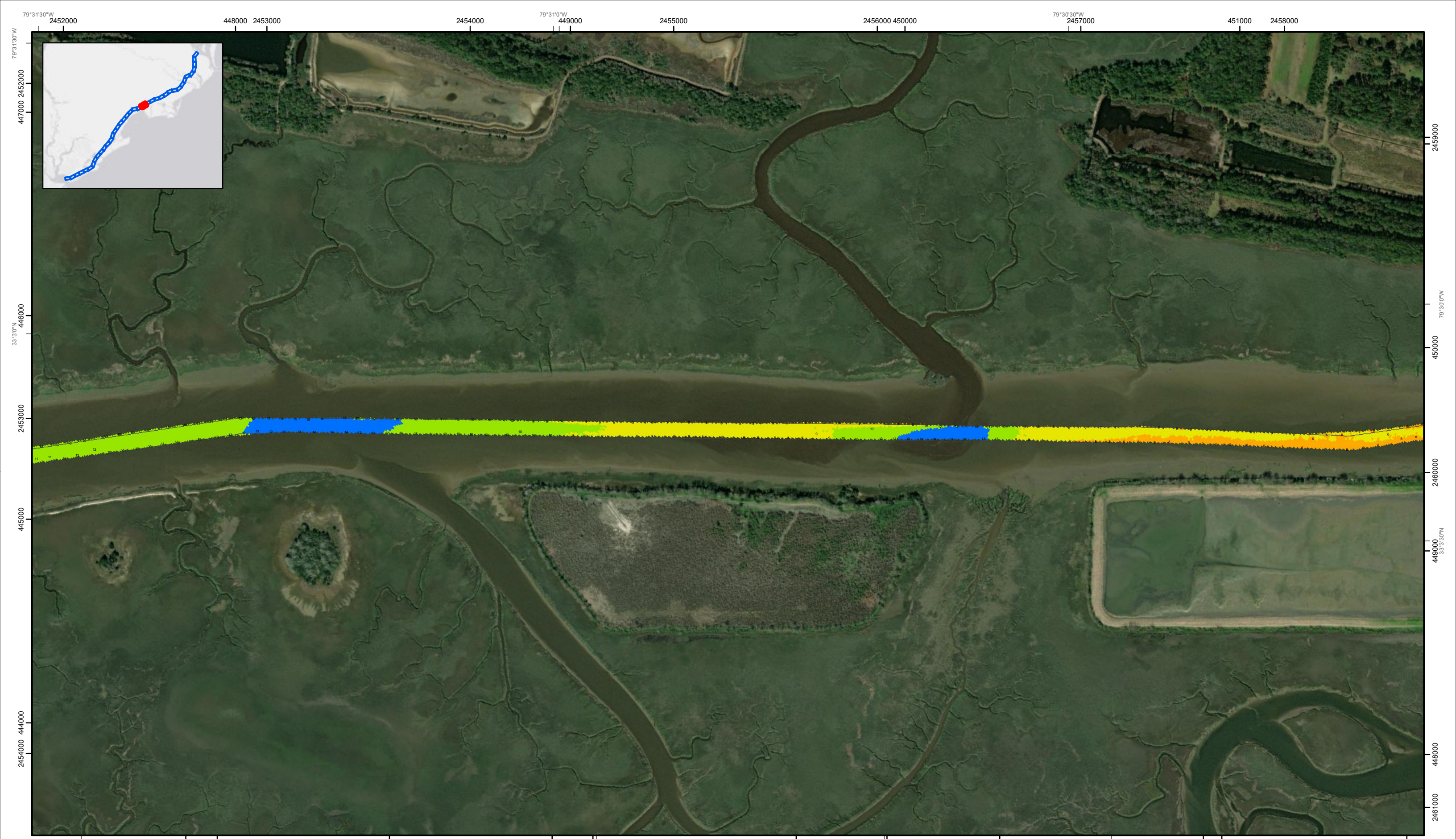

SHEET REFERENCE NUMBER <b>C003</b> Page 17 of 39	<b>Atlantic Intercoastal Waterway (AIWW) Channel Survey</b> The information depicted on this map represents the results of surveys made on the dates indicated and can only be considered as indicating the general conditions existing at that time. Concluded on: <b>9 NOV 2021</b> Charleston, SC to Port Royal, SC		Designed By: <b>eHydro Software v3.82</b>	Survey Date: <b>9 NOV 2021</b>	Production Date: <b>17 NOV 2021</b>
	U.S. ARMY ENGINEER DISTRICT CORPS OF ENGINEERS CHARLESTON, SOUTH CAROLINA		Reviewed By: <b>CCW</b>	Absolute Scale: <b>1:5,910</b>	Project Reference Number: <b>CESAC-PRA-0001</b>
	USACE CHARLESTON 69A HAGOOD AVE CHARLESTON, SC 29403 843-329-8000		Reference Scale: <b>1 inch = 493 feet</b>	Survey Type: <b>CONDITION</b>	
Projection: <b>NAD 1983 StatePlane South Carolina FIPS 3900 Feet</b>					

<b>Shoalest Sounding</b> Sounding Sounding may cover several point areas and is calculated per reach quarter area "+" indicates sounding above MLLW	<b>USCG Beacon</b> Green Red White	<b>USCG Buoy</b> Green Red Coast Guard Racon	White Yellow USCG Light	<b>Depth in feet</b> 0-3 3 to 6 6 to 9 9 to 12 Greater Than 12

**Production Notes:**

- The information depicted on this product is for plotting purposes only.
- Vector hydrographic data derived from surveys conducted by the USACE and approved partners.
- Soundings are in feet and refer to Mean Lower Low Water (MLLW).
- Raster Background: ArcGIS Online Image Basemap dated 2010 - 2011.

In no event shall the U.S. Army Corps of Engineers, Charleston District Office, Navigation Branch be liable for direct, indirect, incidental, consequential or special damages of any kind, including, but not limited to, loss of anticipated profits or benefits arising out of use of or reliance on the data.

These data sets have been developed from the best available sources. Although efforts have been made to ensure that the datasets are accurate and reliable, errors and variable conditions originating from physical sources used to develop the data may be reflected in the data supplied.

**This product is not intended to be used for navigation.**  
**Mariners are encouraged to use all prudent safety measures.**

Charleston District



SHEET  
REFERENCE  
NUMBER  
C003  
Page 18 of 39

**Atlantic Intercoastal Waterway (AIWW)  
Channel Survey**  
The information depicted on this map represents the results of surveys made on the dates indicated and can only be considered as indicating the general conditions existing at that time.  
Concluded on: **9 NOV 2021**  
Charleston, SC to Port Royal, SC

U.S. ARMY ENGINEER DISTRICT  
CORPS OF ENGINEERS  
CHARLESTON, SOUTH CAROLINA  
  
USACE CHARLESTON  
69A HAGOOD AVE  
CHARLESTON, SC 29403  
843-329-8000

Designed By: <b>eHydro Software v3.82</b>	Survey Date: <b>9 NOV 2021</b>	Production Date: <b>17 NOV 2021</b>
Reviewed By: <b>CCW</b>	Absolute Scale: <b>1:5,910</b>	Project Reference Number: <b>CESAC-PRA-0001</b>
Reference Scale: <b>1 inch = 493 feet</b>	Survey Type: <b>CONDITION</b>	
Projection: <b>NAD 1983 StatePlane South Carolina FIPS 3900 Feet</b>		

**Shoalest Sounding**  
Sounding may cover several point areas and is calculated per reach quarter area  
"±" indicates sounding above MLLW

**USCG Beacon**  
Green  
Red  
White

**USCG Buoy**  
Green  
Red  
Coast Guard Racon

**USCG Light**  
White  
Yellow

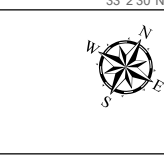
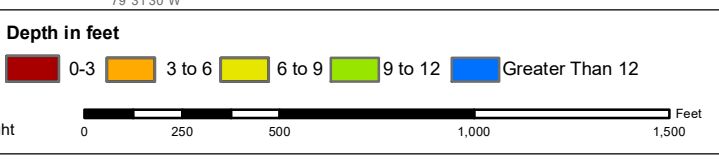

**Production Notes:**

- The information depicted on this product is for plotting purposes only.
- Vector hydrographic data derived from surveys conducted by the USACE and approved partners.
- Soundings are in feet and refer to Mean Lower Low Water (MLLW).
- Raster Background: ArcGIS Online Image Basemap dated 2010 - 2011.

In no event shall the U.S. Army Corps of Engineers, Charleston District Office, Navigation Branch be liable for direct, indirect, incidental, consequential or special damages of any kind, including, but not limited to, loss of anticipated profits or benefits arising out of use of or reliance on the data.  
These data sets have been developed from the best available sources. Although efforts have been made to ensure that the datasets are accurate and reliable, errors and variable conditions originating from physical sources used to develop the data may be reflected in the data supplied.  
**This product is not intended to be used for navigation.**  
Mariners are encouraged to use all prudent safety measures.



2440000 2441000 2442000 2443000 2444000 2445000 2446000 2447000 79°33'30"W 79°33'0"W 79°33'0"W 79°32'30"W



Atlantic Intercoastal Waterway (AIWW) Channel Survey  
 The information depicted on this map represents the results of surveys made on the dates indicated and can only be considered as indicating the general conditions existing at that time.  
 Concluded on: 9 NOV 2021  
 Charleston, SC to Port Royal, SC

U.S. ARMY ENGINEER DISTRICT  
 CORPS OF ENGINEERS  
 CHARLESTON, SOUTH CAROLINA  
 USACE CHARLESTON  
 69A HAGOOD AVE  
 CHARLESTON, SC 29403  
 843-329-8000

Designed By: <b>eHydro Software v3.82</b>	Survey Date: <b>9 NOV 2021</b>	Production Date: <b>17 NOV 2021</b>
Reviewed By: <b>CCW</b>	Absolute Scale: <b>1:5,910</b>	Project Reference Number: <b>CESAC-PRA-0001</b>
Reference Scale: <b>1 inch = 493 feet</b>	Survey Type: <b>CONDITION</b>	
Projection: <b>NAD 1983 StatePlane South Carolina FIPS 3900 Feet</b>		

**Shoalest Sounding**  
 Sounding may cover several point areas and is calculated per reach quarter area  
 "+" indicates sounding above MLLW

**USCG Beacon**  
 Green  
 Red  
 White

**USCG Buoy**  
 Green  
 Red  
 Coast Guard Racon

**White**  
 Yellow  
 USCG Light

**Depth in feet**

0-3	3 to 6	6 to 9	9 to 12	Greater Than 12
-----	--------	--------	---------	-----------------

0 250 500 1,000 1,500 Feet



**Production Notes:**  
 1. The information depicted on this product is for plotting purposes only.  
 2. Vector hydrographic data derived from surveys conducted by the USACE and approved partners.  
 3. Soundings are in feet and refer to Mean Lower Low Water (MLLW).  
 4. Raster Background: ArcGIS Online Image Basemap dated 2010 - 2011.

In no event shall the U.S. Army Corps of Engineers, Charleston District Office, Navigation Branch be liable for direct, indirect, incidental, consequential or special damages of any kind, including, but not limited to, loss of anticipated profits or benefits arising out of use of or reliance on the data.  
 These data sets have been developed from the best available sources. Although efforts have been made to ensure that the datasets are accurate and reliable, errors and variable conditions originating from physical sources used to develop the data may be reflected in the data supplied.  
**This product is not intended to be used for navigation.**  
 Mariners are encouraged to use all prudent safety measures.



SHEET REFERENCE NUMBER  
**C003**  
 Page 1 of 19



SHEET REFERENCE NUMBER  
**C003**  
 Page 20 of 39

**Atlantic Intercoastal Waterway (AIWW) Channel Survey**  
 The information depicted on this map represents the results of surveys made on the dates indicated and can only be considered as indicating the general conditions existing at that time.  
 Concluded on: **9 NOV 2021**  
 Charleston, SC to Port Royal, SC

U.S. ARMY ENGINEER DISTRICT CORPS OF ENGINEERS CHARLESTON, SOUTH CAROLINA  USACE CHARLESTON 69A HAGOOD AVE CHARLESTON, SC 29403 843-329-8000	Designed By: <b>eHydro Software v3.82</b> Reviewed By: <b>CCW</b> Reference Scale: <b>1 inch = 493 feet</b> Projection: <b>NAD 1983 StatePlane South Carolina FIPS 3900 Feet</b>	Survey Date: <b>9 NOV 2021</b> Project Reference Number: <b>CESAC-PRA-0001</b> Survey Type: <b>CONDITION</b>	Production Date: <b>17 NOV 2021</b>
---	---	---	--

**Shoalest Sounding**  
 Sounding may cover several point areas and is calculated per reach quarter area  
 "+" indicates sounding above MLLW

<b>USCG Beacon</b> Green Red White	<b>USCG Buoy</b> Green Red Coast Guard Racon	<b>USCG Light</b> White Yellow
---	---	--------------------------------------

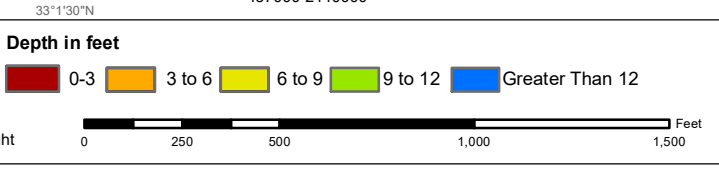

**Production Notes:**  
 1. The information depicted on this product is for plotting purposes only.  
 2. Vector hydrographic data derived from surveys conducted by the USACE and approved partners.  
 3. Soundings are in feet and refer to Mean Lower Low Water (MLLW).  
 4. Raster Background: ArcGIS Online Image Basemap dated 2010 - 2011.  
 In no event shall the U.S. Army Corps of Engineers, Charleston District Office, Navigation Branch be liable for direct, indirect, incidental, consequential or special damages of any kind, including, but not limited to, loss of anticipated profits or benefits arising out of use of or reliance on the data.  
 These data sets have been developed from the best available sources. Although efforts have been made to ensure that the datasets are accurate and reliable, errors and variable conditions originating from physical sources used to develop the data may be reflected in the data supplied.  
**This product is not intended to be used for navigation.**  
**Mariners are encouraged to use all prudent safety measures.**



2429000 79°36'0"W 432000 2430000 33°11'0"N 434000 2431000 79°35'30"W 435000 2432000 79°35'0"W 436000 33°11'30"N 2433000 437000

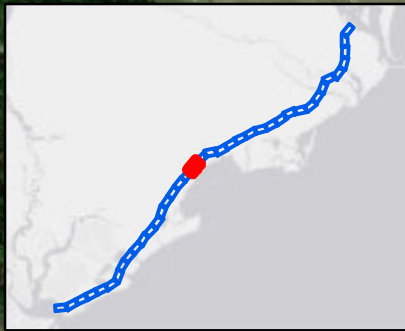

431000  
2429000  
79°36'0"W  
33°11'30"N  
2430000  
2431000  
429000  
2431000  
79°35'30"W  
2432000

2434000  
79°35'0"W  
2435000  
436000  
2436000  
435000  
79°34'30"W  
2437000

429000 2433000 430000 2434000 79°35'0"W 431000 2435000 432000 2436000 33°11'0"N 434000 2437000 79°34'30"W

SHEET  
REFERENCE  
NUMBER  
C003  
Page 2 of 39

**Atlantic Intercoastal Waterway (AIWW)  
Channel Survey**  
The information depicted on this map represents the results of surveys made on the dates indicated and can only be considered as indicating the general conditions existing at that time.  
Concluded on: **9 NOV 2021**  
Charleston, SC to Port Royal, SC

U.S. ARMY ENGINEER DISTRICT  
CORPS OF ENGINEERS  
CHARLESTON, SOUTH CAROLINA  
USACE CHARLESTON  
69A HAGOOD AVE  
CHARLESTON, SC 29403  
843-329-8000

Designed By: <b>eHydro Software v3.8.2</b>	Survey Date: <b>9 NOV 2021</b>	Production Date: <b>17 NOV 2021</b>
Reviewed By: <b>CCW</b>	Absolute Scale: <b>1:5,910</b>	Project Reference Number: <b>CESAC-PRA-0001</b>
Reference Scale: <b>1 inch = 493 feet</b>	Survey Type: <b>CONDITION</b>	
Projection: <b>NAD 1983 StatePlane South Carolina FIPS 3900 Feet</b>		

**Shoalest Sounding**  
● Sounding  
Sounding may cover several point areas and is calculated per reach quarter area  
"±" indicates sounding above MLLW

**USCG Beacon**  
■ Green  
▲ Red  
□ White

**USCG Buoy**  
● Green  
● Red  
● Coast Guard Racon

○ White  
○ Yellow  
○ USCG Light

**Depth in feet**

0-3    3 to 6    6 to 9    9 to 12    Greater Than 12

0    250    500    1,000    1,500 Feet



**Production Notes:**  
1. The information depicted on this product is for plotting purposes only.  
2. Vector hydrographic data derived from surveys conducted by the USACE and approved partners.  
3. Soundings are in feet and refer to Mean Lower Low Water (MLLW).  
4. Raster Background: ArcGIS Online Image Basemap dated 2010 - 2011.

In no event shall the U.S. Army Corps of Engineers, Charleston District Office, Navigation Branch be liable for direct, indirect, incidental, consequential or special damages of any kind, including, but not limited to, loss of anticipated profits or benefits arising out of use of or reliance on the data.  
These data sets have been developed from the best available sources. Although efforts have been made to ensure that the datasets are accurate and reliable, errors and variable conditions originating from physical sources used to develop the data may be reflected in the data supplied.  
**This product is not intended to be used for navigation.**  
Mariners are encouraged to use all prudent safety measures.



426000 2425000 427000 33°0'0"N 2426000 428000 2427000 33°0'30"N 430000 2428000 33°0'30"N 431000 2429000 79°36'0"W 79°36'30"W

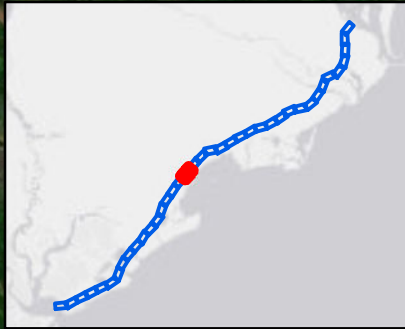

Atlantic Intercoastal Waterway (AIWW)  
Channel Survey  
The information depicted on this map represents the results of surveys made on the dates indicated and can only be considered as indicating the general conditions existing at that time.  
Concluded on: 9 NOV 2021  
Charleston, SC to Port Royal, SC

U.S. ARMY ENGINEER DISTRICT  
CORPS OF ENGINEERS  
CHARLESTON, SOUTH CAROLINA  
USACE CHARLESTON  
69A HAGOOD AVE  
CHARLESTON, SC 29403  
843-329-8000

Designed By: <b>eHydro Software v3.82</b>	Survey Date: <b>9 NOV 2021</b>	Production Date: <b>17 NOV 2021</b>
Reviewed By: <b>CCW</b>	Absolute Scale: <b>1:5,910</b>	Project Reference Number: <b>CESAC-PRA-0001</b>
Reference Scale: <b>1 inch = 493 feet</b>	Survey Type: <b>CONDITION</b>	
Projection: <b>NAD 1983 StatePlane South Carolina FIPS 3900 Feet</b>		

**Shoalest Sounding**  
Sounding may cover several point areas and is calculated per reach quarter area  
"+ " indicates sounding above MLLW

**USCG Beacon**  
Green  
White

**USCG Buoy**  
Green  
Red  
Coast Guard Racon

**USCG Light**  
White  
Yellow

**Depth in feet**

0-3 3 to 6 6 to 9 9 to 12 Greater Than 12

0 250 500 1,000 1,500 Feet

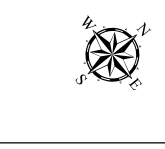

**Production Notes:**  
1. The information depicted on this product is for plotting purposes only  
2. Vector hydrographic data derived from surveys conducted by the USACE and approved partners  
3. Soundings are in feet and refer to Mean Lower Low Water (MLLW)  
4. Raster Background: ArcGIS Online Image Basemap dated 2010 - 2011

In no event shall the U.S. Army Corps of Engineers, Charleston District Office, Navigation Branch be liable for direct, indirect, incidental, consequential or special damages of any kind, including, but not limited to, loss of anticipated profits or benefits arising out of use of or reliance on the data.  
These data sets have been developed from the best available sources. Although efforts have been made to ensure that the datasets are accurate and reliable, errors and variable conditions originating from physical sources used to develop the data may be reflected in the data supplied.  
**This product is not intended to be used for navigation.**  
Mariners are encouraged to use all prudent safety measures.



SHEET  
REFERENCE  
NUMBER  
**C003**  
Page 22 of 39

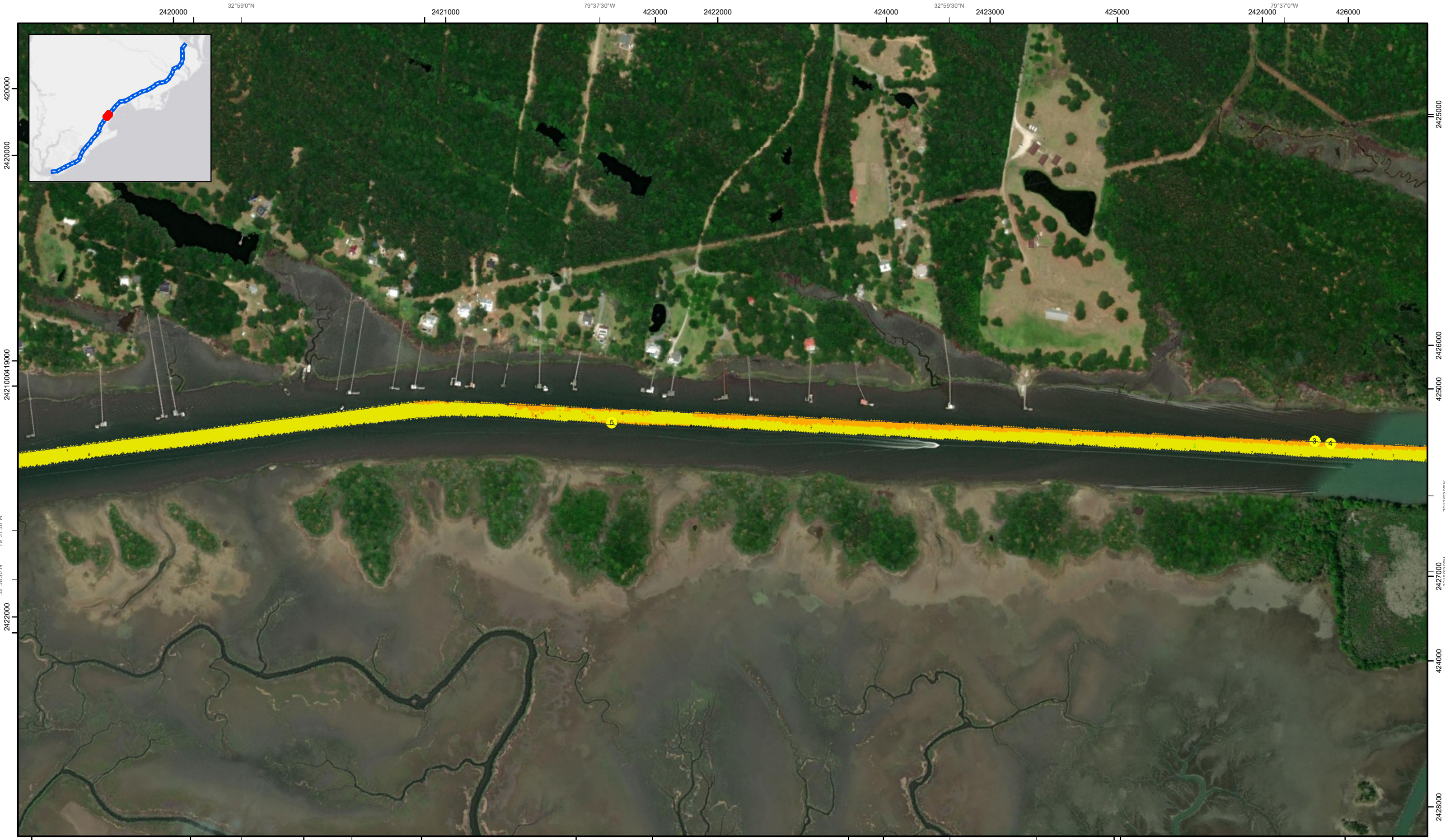

SHEET REFERENCE NUMBER  
**C003**  
 Page 23 of 39

**Atlantic Intercoastal Waterway (AIWW) Channel Survey**  
 The information depicted on this map represents the results of surveys made on the dates indicated and can only be considered as indicating the general conditions existing at that time.  
 Concluded on: **9 NOV 2021**  
 Charleston, SC to Port Royal, SC

U.S. ARMY ENGINEER DISTRICT CORPS OF ENGINEERS CHARLESTON, SOUTH CAROLINA  USACE CHARLESTON 69A HAGOOD AVE CHARLESTON, SC 29403 843-329-8000	Designed By: <b>eHydro Software v3.82</b> Reviewed By: <b>CCW</b> Reference Scale: <b>1 inch = 493 feet</b> Projection: <b>NAD 1983 StatePlane South Carolina FIPS 3900 Feet</b>	Survey Date: <b>9 NOV 2021</b> Project Reference Number: <b>CESAC-PRA-0001</b> Survey Type: <b>CONDITION</b>	Production Date: <b>17 NOV 2021</b>
---	---	---	--

**Shoalest Sounding**  
 Sounding may cover several point areas and is calculated per reach quarter area  
 "+" indicates sounding above MLLW

<b>USCG Beacon</b> Green White	<b>USCG Buoy</b> Green Red Coast Guard Racon	White Yellow USCG Light	<b>Depth in feet</b> 0-3 3 to 6 6 to 9 9 to 12 Greater Than 12
--------------------------------------	---	-------------------------------	---

Scale: 0 250 500 1,000 1,500 Feet

**Production Notes:**  
 1. The information depicted on this product is for plotting purposes only.  
 2. Vector hydrographic data derived from surveys conducted by the USACE and approved partners.  
 3. Soundings are in feet and refer to Mean Lower Low Water (MLLW).  
 4. Raster Background: ArcGIS Online Image Basemap dated 2010 - 2011.

In no event shall the U.S. Army Corps of Engineers, Charleston District Office, Navigation Branch be liable for direct, indirect, incidental, consequential or special damages of any kind, including, but not limited to, loss of anticipated profits or benefits arising out of use of or reliance on the data.  
 These data sets have been developed from the best available sources. Although efforts have been made to ensure that the datasets are accurate and reliable, errors and variable conditions originating from physical sources used to develop the data may be reflected in the data supplied.  
**This product is not intended to be used for navigation.**  
**Mariners are encouraged to use all prudent safety measures.**

U.S. Army Corps of Engineers  
 Charleston District

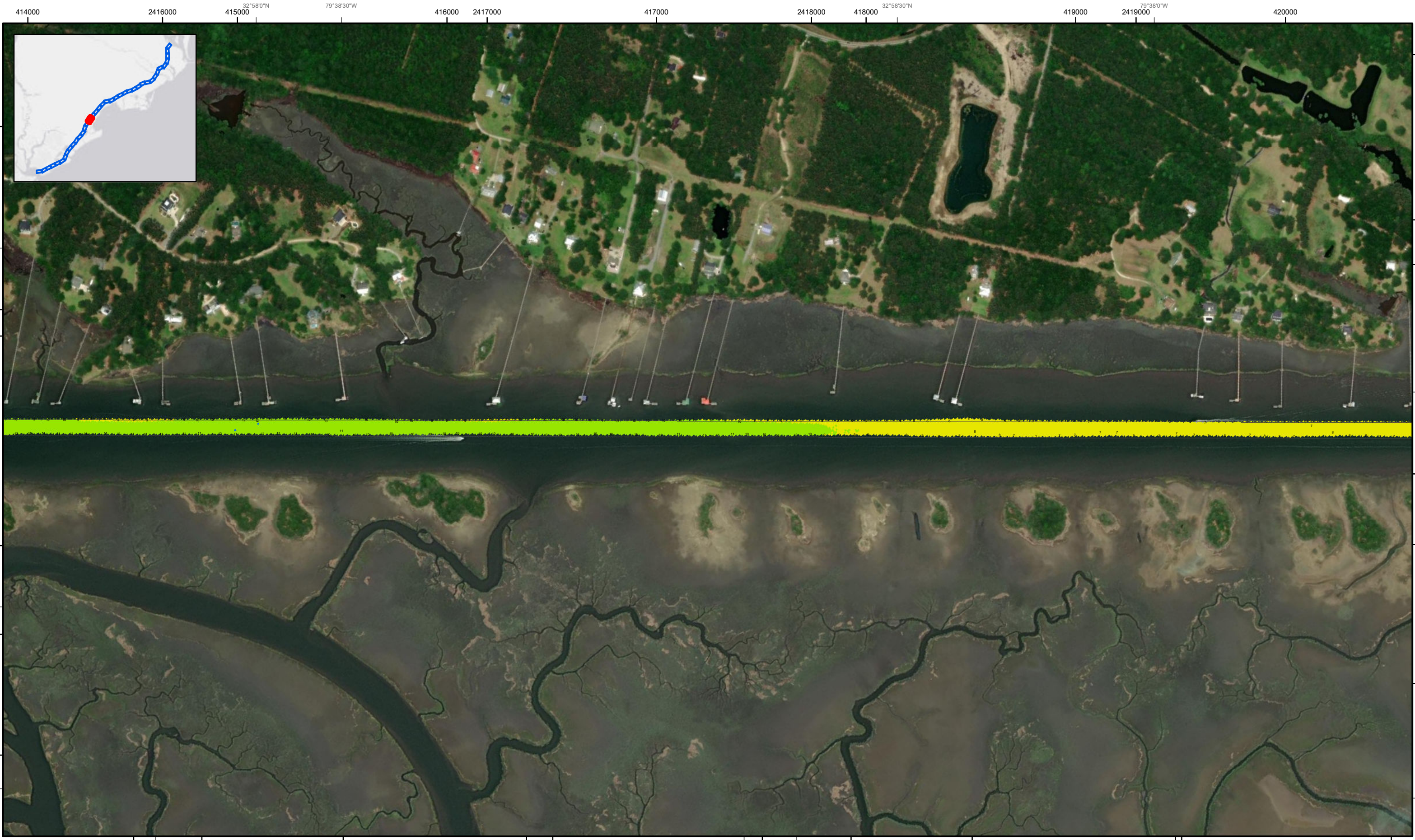

414000 2416000 415000 79°38'30"W 32°58'0"N 2417000 416000 2417000 417000 2418000 418000 32°58'30"N 419000 2419000 79°38'0"W 420000



SHEET REFERENCE NUMBER <b>C003</b> Page 24 of 39	<b>Atlantic Intercoastal Waterway (AIWW) Channel Survey</b> The information depicted on this map represents the results of surveys made on the dates indicated and can only be considered as indicating the general conditions existing at that time. Concluded on: <b>9 NOV 2021</b> Charleston, SC to Port Royal, SC	U.S. ARMY ENGINEER DISTRICT CORPS OF ENGINEERS CHARLESTON, SOUTH CAROLINA  USACE CHARLESTON 69A HAGOOD AVE CHARLESTON, SC 29403 843-329-8000	Designed By: <b>eHydro Software v3.82</b> Reviewed By: <b>CCW</b> Reference Scale: <b>1 inch = 493 feet</b> Projection: <b>NAD 1983 StatePlane South Carolina FIPS 3900 Feet</b>	Survey Date: <b>9 NOV 2021</b> Project Reference Number: <b>CESAC-PRA-0001</b> Survey Type: <b>CONDITION</b>	Production Date: <b>17 NOV 2021</b>	
	<b>Shoalest Sounding</b> Sounding may cover several point areas and is calculated per reach quarter area "+" indicates sounding above MLLW	<b>USCG Beacon</b> Green Red White	<b>USCG Buoy</b> Green Red Coast Guard Racon	White Yellow USCG Light	<b>Depth in feet</b> 0-3 3 to 6 6 to 9 9 to 12 Greater Than 12	0 250 500 1,000 1,500 Feet
	<b>Production Notes:</b> 1. The information depicted on this product is for plotting purposes only. 2. Vector hydrographic data derived from surveys conducted by the USACE and approved partners. 3. Soundings are in feet and refer to Mean Lower Low Water (MLLW). 4. Raster Background: ArcGIS Online Image Basemap dated 2010 - 2011. In no event shall the U.S. Army Corps of Engineers, Charleston District Office, Navigation Branch be liable for direct, indirect, incidental, consequential or special damages of any kind, including, but not limited to, loss of anticipated profits or benefits arising out of use of or reliance on the data. These data sets have been developed from the best available sources. Although efforts have been made to ensure that the datasets are accurate and reliable, errors and variable conditions originating from physical sources used to develop the data may be reflected in the data supplied. <b>This product is not intended to be used for navigation.</b> <b>Mariners are encouraged to use all prudent safety measures.</b>					 U.S. Army Corps of Engineers Charleston District



408000 2412000 32°57'0"N 409000 2413000 2414000 79°38'0"W 411000 2414000 32°57'30"N 412000 2415000 414000 2416000

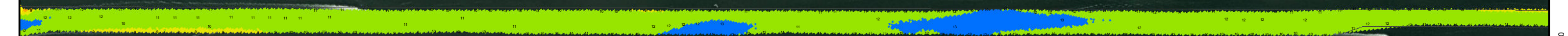
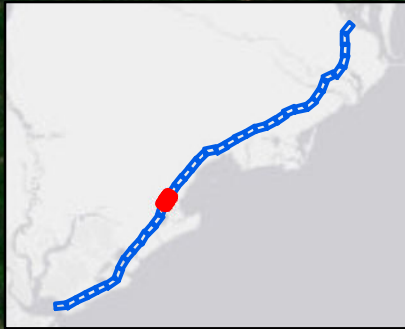

406000 2416000 32°56'30"N 407000 2417000 408000 409000 2418000 410000 2419000 411000 2419000 79°38'0"W 412000 32°57'30"N

**Atlantic Intercoastal Waterway (AIWW) Channel Survey**  
 The information depicted on this map represents the results of surveys made on the dates indicated and can only be considered as indicating the general conditions existing at that time.  
 Concluded on: **9 NOV 2021**  
 Charleston, SC to Port Royal, SC

U.S. ARMY ENGINEER DISTRICT  
 CORPS OF ENGINEERS  
 CHARLESTON, SOUTH CAROLINA  
 USACE CHARLESTON  
 69A HAGOOD AVE  
 CHARLESTON, SC 29403  
 843-329-8000

Designed By: <b>eHydro Software v3.82</b>	Survey Date: <b>9 NOV 2021</b>	Production Date: <b>17 NOV 2021</b>
Reviewed By: <b>CCW</b>	Absolute Scale: <b>1:5,910</b>	Project Reference Number: <b>CESAC-PRA-0001</b>
Reference Scale: <b>1 inch = 493 feet</b>	Survey Type: <b>CONDITION</b>	
Projection: <b>NAD 1983 StatePlane South Carolina FIPS 3900 Feet</b>		

**Shoalest Sounding**  
 ● Sounding  
 Sounding may cover several point areas and is calculated per reach quarter area  
 "+" indicates sounding above MLLW

**USCG Beacon**  
 ■ Green  
 ▲ Red  
 □ White

**USCG Buoy**  
 ● Green  
 ● Red  
 ● Coast Guard Racon

○ White  
 ○ Yellow  
 ○ USCG Light

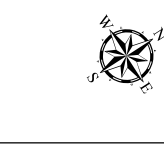
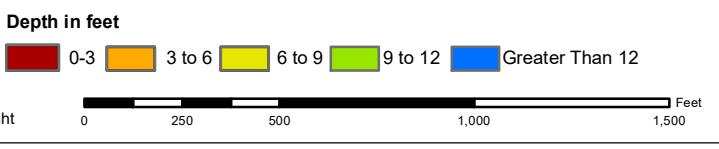

**Production Notes:**  
 1. The information depicted on this product is for plotting purposes only.  
 2. Vector hydrographic data derived from surveys conducted by the USACE and approved partners.  
 3. Soundings are in feet and refer to Mean Lower Low Water (MLLW).  
 4. Raster Background: ArcGIS Online Image Basemap dated 2010 - 2011.

In no event shall the U.S. Army Corps of Engineers, Charleston District Office, Navigation Branch be liable for direct, indirect, incidental, consequential or special damages of any kind, including, but not limited to, loss of anticipated profits or benefits arising out of use of or reliance on the data.  
 These data sets have been developed from the best available sources. Although efforts have been made to ensure that the datasets are accurate and reliable, errors and variable conditions originating from physical sources used to develop the data may be reflected in the data supplied.  
**This product is not intended to be used for navigation.**  
 Mariners are encouraged to use all prudent safety measures.



SHEET REFERENCE NUMBER  
**C003**  
 Page 25 of 39

401000 402000 32°56'0"N 2410000 404000 405000 32°56'30"N 2411000 407000 79°39'30"W 408000



2410000  
400000  
2411000  
32°55'30"N  
79°39'30"W  
2412000  
2413000

2412000  
2413000  
2414000  
79°39'0"W  
2415000  
2416000

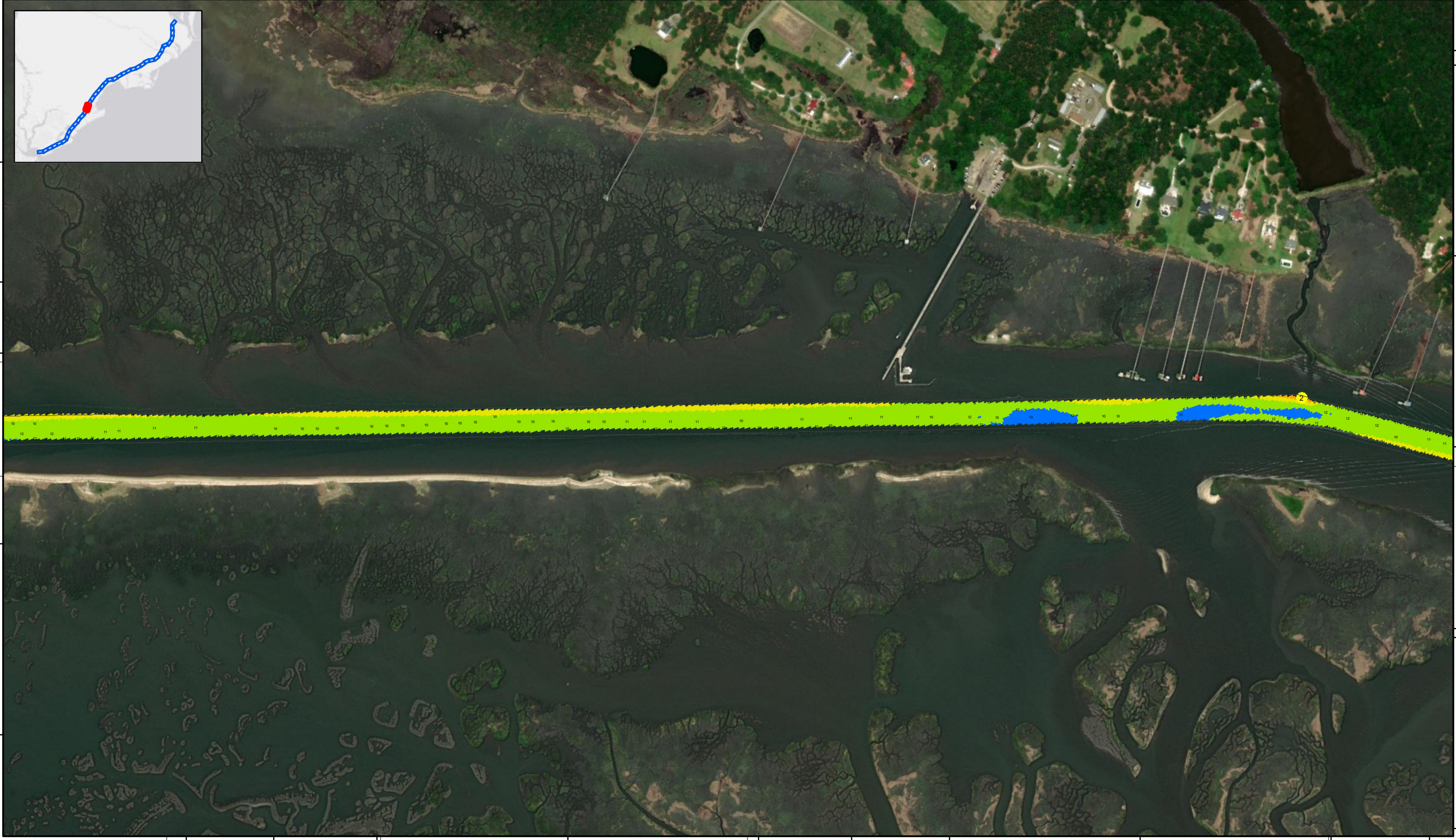

SHEET  
REFERENCE  
NUMBER  
C003  
Page 26 of 39

**Atlantic Intercoastal Waterway (AIWW)  
Channel Survey**  
The information depicted on this map represents the results of surveys made on the dates indicated and can only be considered as indicating the general conditions existing at that time.  
Concluded on: **9 NOV 2021**  
Charleston, SC to Port Royal, SC

U.S. ARMY ENGINEER DISTRICT  
CORPS OF ENGINEERS  
CHARLESTON, SOUTH CAROLINA  
  
USACE CHARLESTON  
69A HAGOOD AVE  
CHARLESTON, SC 29403  
843-329-8000

Designed By: <b>eHydro Software v3.82</b>	Survey Date: <b>9 NOV 2021</b>	Production Date: <b>17 NOV 2021</b>
Reviewed By: <b>CCW</b>	Absolute Scale: <b>1:5,910</b>	Project Reference Number: <b>CESAC-PRA-0001</b>
Reference Scale: <b>1 inch = 493 feet</b>	Survey Type: <b>CONDITION</b>	
Projection: <b>NAD 1983 StatePlane South Carolina FIPS 3900 Feet</b>		

**Shoalest Sounding**  
● Sounding  
Sounding may cover several point areas and is calculated per reach quarter area  
"±" indicates sounding above MLLW

**USCG Beacon**  
■ Green  
▲ Red  
□ White

**USCG Buoy**  
● Green  
● Red  
● Coast Guard Racon

**White**  
● White  
● Yellow  
● USCG Light

**Depth in feet**  
■ 0-3 ■ 3 to 6 ■ 6 to 9 ■ 9 to 12 ■ Greater Than 12



**Production Notes:**  
1. The information depicted on this product is for plotting purposes only.  
2. Vector hydrographic data derived from surveys conducted by the USACE and approved partners.  
3. Soundings are in feet and refer to Mean Lower Low Water (MLLW).  
4. Raster Background: ArcGIS Online Image Basemap dated 2010 - 2011

In no event shall the U.S. Army Corps of Engineers, Charleston District Office, Navigation Branch be liable for direct, indirect, incidental, consequential or special damages of any kind, including, but not limited to, loss of anticipated profits or benefits arising out of use of or reliance on the data.  
These data sets have been developed from the best available sources. Although efforts have been made to ensure that the datasets are accurate and reliable, errors and variable conditions originating from physical sources used to develop the data may be reflected in the data supplied.  
**This product is not intended to be used for navigation.**  
Mariners are encouraged to use all prudent safety measures.



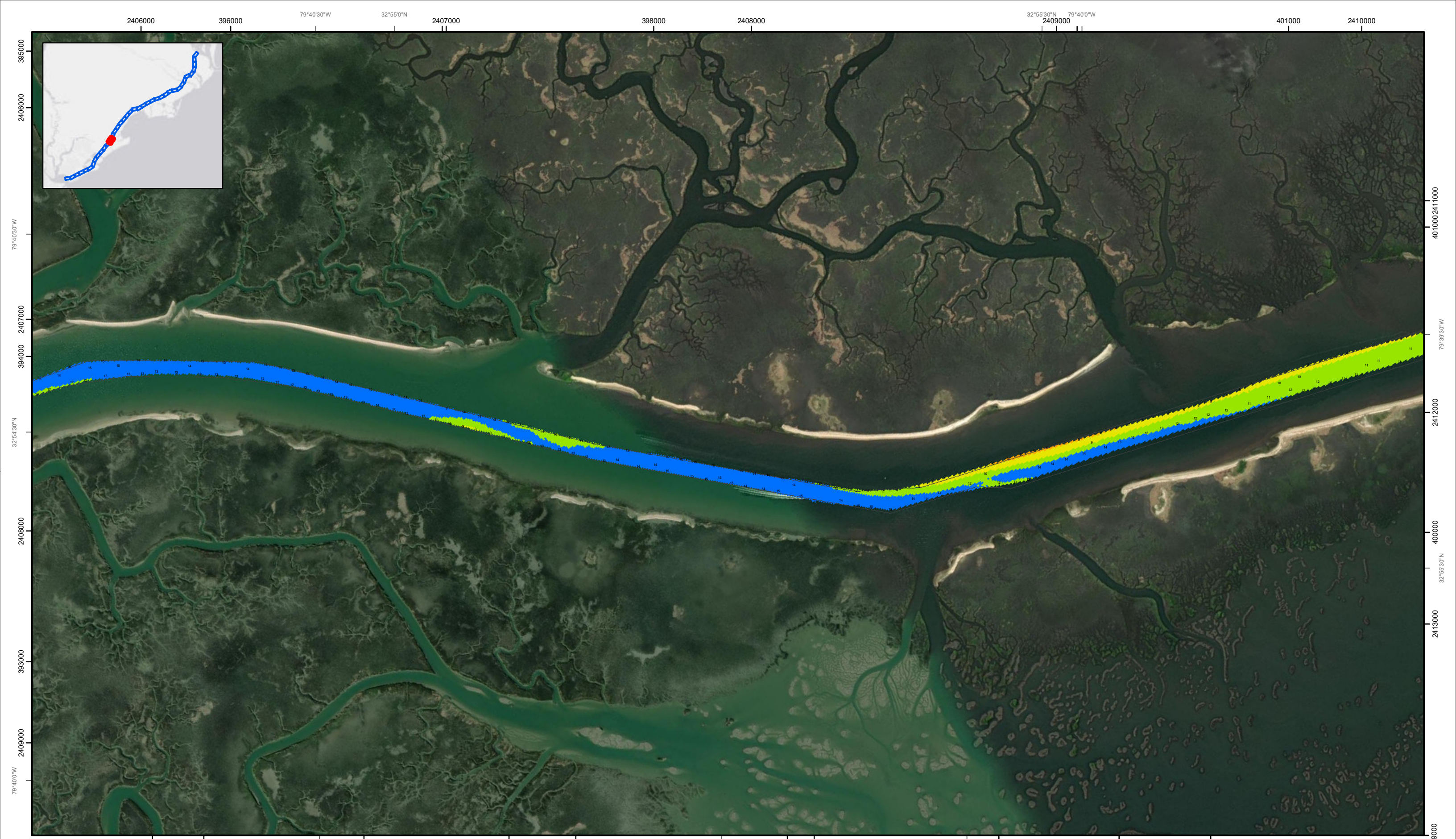

SHEET  
REFERENCE  
NUMBER  
C003  
Page 7 of 39

**Atlantic Intercoastal Waterway (AIWW)  
Channel Survey**  
The information depicted on this map represents the results of surveys made on the dates indicated and can only be considered as indicating the general conditions existing at that time.  
Concluded on: **9 NOV 2021**  
Charleston, SC to Port Royal, SC

U.S. ARMY ENGINEER DISTRICT  
CORPS OF ENGINEERS  
CHARLESTON, SOUTH CAROLINA  
  
USACE CHARLESTON  
69A HAGOOD AVE  
CHARLESTON, SC 29403  
843-329-8000

Designed By: <b>eHydro Software v3.82</b>	Survey Date: <b>9 NOV 2021</b>	Production Date: <b>17 NOV 2021</b>
Reviewed By: <b>CCW</b>	Absolute Scale: <b>1:5,910</b>	Project Reference Number: <b>CESAC-PRA-0001</b>
Reference Scale: <b>1 inch = 493 feet</b>	Survey Type: <b>CONDITION</b>	
Projection: <b>NAD 1983 StatePlane South Carolina FIPS 3900 Feet</b>		

**Shoalest Sounding**  
● Sounding  
*Sounding may cover several point areas and is calculated per reach quarter area*  
"±" indicates sounding above MLLW

**USCG Beacon**  
■ Green  
▲ Red  
□ White

**USCG Buoy**  
● Green  
● Red  
● Coast Guard Racon

○ White  
○ Yellow  
○ USCG Light

**Depth in feet**

0-3	3 to 6	6 to 9	9 to 12	Greater Than 12
-----	--------	--------	---------	-----------------

0 250 500 1,000 1,500 Feet

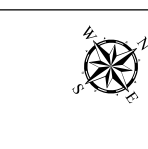

**Production Notes:**  
1. The information depicted on this product is for plotting purposes only.  
2. Vector hydrographic data derived from surveys conducted by the USACE and approved partners.  
3. Soundings are in feet and refer to Mean Lower Low Water (MLLW).  
4. Raster Background: ArcGIS Online Image Basemap dated 2010 - 2011.

In no event shall the U.S. Army Corps of Engineers, Charleston District Office, Navigation Branch be liable for direct, indirect, incidental, consequential or special damages of any kind, including, but not limited to, loss of anticipated profits or benefits arising out of use of or reliance on the data.  
These data sets have been developed from the best available sources. Although efforts have been made to ensure that the datasets are accurate and reliable, errors and variable conditions originating from physical sources used to develop the data may be reflected in the data supplied.  
**This product is not intended to be used for navigation.**  
Mariners are encouraged to use all prudent safety measures.



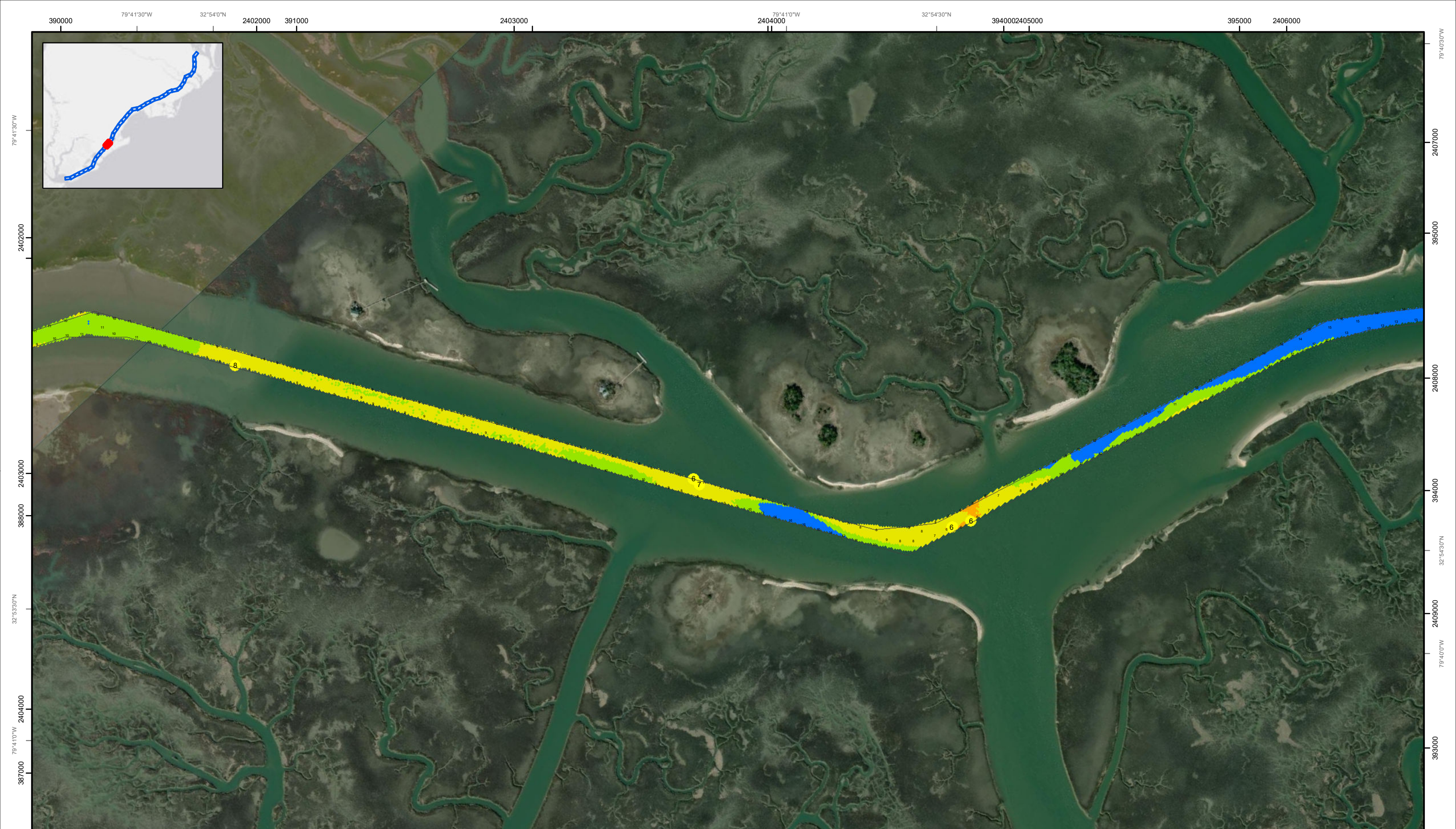

**SHEET REFERENCE NUMBER**  
C003  
Page 28 of 39

**Atlantic Intercoastal Waterway (AIWW) Channel Survey**  
The information depicted on this map represents the results of surveys made on the dates indicated and can only be considered as indicating the general conditions existing at that time.  
Concluded on: **9 NOV 2021**  
Charleston, SC to Port Royal, SC

Designed By: <b>eHydro Software v3.82</b>	Survey Date: <b>9 NOV 2021</b>	Production Date: <b>17 NOV 2021</b>
Reviewed By: <b>CCW</b>	Absolute Scale: <b>1:5,910</b>	Project Reference Number: <b>CESAC-PRA-0001</b>
USACE CHARLESTON 69A HAGOOD AVE CHARLESTON, SC 29403 843-329-8000	Survey Type: <b>CONDITION</b>	Reference Scale: <b>1 inch = 493 feet</b>
Projection: <b>NAD 1983 StatePlane South Carolina FIPS 3900 Feet</b>		

**Shoalest Sounding**  
● Sounding  
Sounding may cover several point areas and is calculated per reach quarter area  
"+ " indicates sounding above MLLW

**USCG Beacon**  
■ Green  
▲ Red  
□ White

**USCG Buoy**  
● Green  
● Red  
● Coast Guard Racon

○ White  
○ Yellow  
○ USCG Light

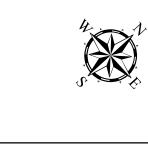
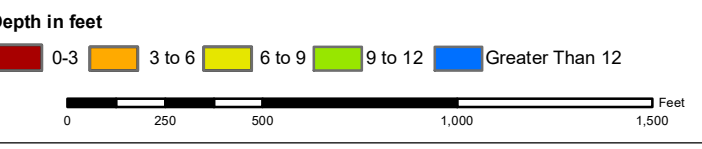

**Production Notes:**

- The information depicted on this product is for plotting purposes only.
- Vector hydrographic data derived from surveys conducted by the USACE and approved partners.
- Soundings are in feet and refer to Mean Lower Low Water (MLLW).
- Raster Background: ArcGIS Online Image Basemap dated 2010 - 2011.

In no event shall the U.S. Army Corps of Engineers, Charleston District Office, Navigation Branch be liable for direct, indirect, incidental, consequential or special damages of any kind, including, but not limited to, loss of anticipated profits or benefits arising out of use of or reliance on the data.  
These data sets have been developed from the best available sources. Although efforts have been made to ensure that the datasets are accurate and reliable, errors and variable conditions originating from physical sources used to develop the data may be reflected in the data supplied.  
**This product is not intended to be used for navigation.**  
Mariners are encouraged to use all prudent safety measures.



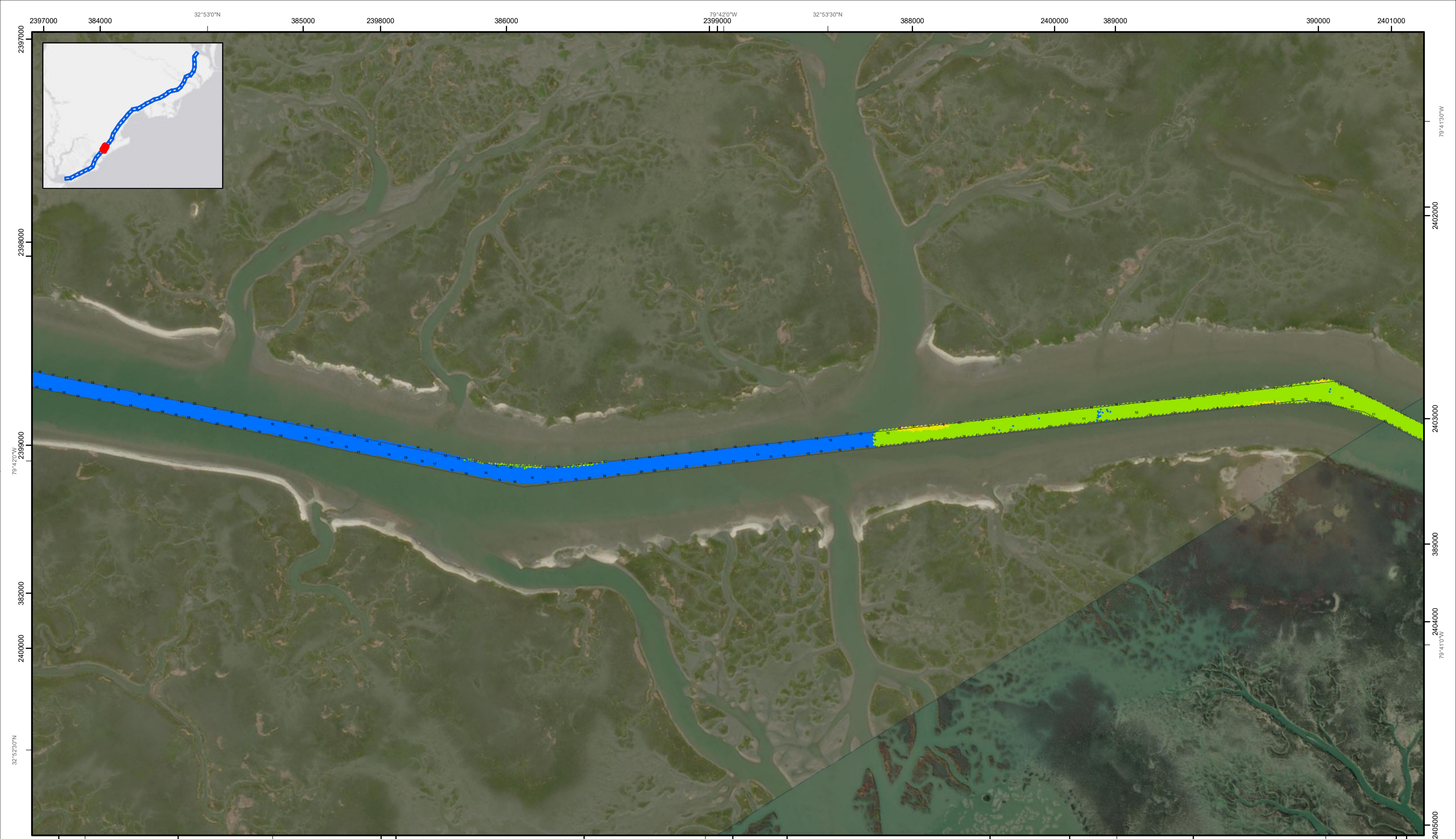

SHEET  
REFERENCE  
NUMBER  
C003  
Page 29 of 39

**Atlantic Intercoastal Waterway (AIWW)  
Channel Survey**  
The information depicted on this map represents the results of surveys made on the dates indicated and can only be considered as indicating the general conditions existing at that time.  
Concluded on: **9 NOV 2021**  
Charleston, SC to Port Royal, SC

U.S. ARMY ENGINEER DISTRICT  
CORPS OF ENGINEERS  
CHARLESTON, SOUTH CAROLINA  
  
USACE CHARLESTON  
69A HAGOOD AVE  
CHARLESTON, SC 29403  
843-329-8000

Designed By: <b>eHydro Software v3.82</b>	Survey Date: <b>9 NOV 2021</b>	Production Date: <b>17 NOV 2021</b>
Reviewed By: <b>CCW</b>	Absolute Scale: <b>1:5,910</b>	Project Reference Number: <b>CESAC-PRA-0001</b>
Reference Scale: <b>1 inch = 493 feet</b>	Survey Type: <b>CONDITION</b>	
Projection: <b>NAD 1983 StatePlane South Carolina FIPS 3900 Feet</b>		

**Shoalest Sounding**  
● Sounding  
Sounding may cover several point areas and is calculated per reach quarter area  
"+ " indicates sounding above MLLW

**USCG Beacon**  
■ Green  
▲ Red  
□ White

**USCG Buoy**  
● Green  
● Red  
● Coast Guard Racon

○ White  
○ Yellow  
○ USCG Light

**Depth in feet**

0-3	3 to 6	6 to 9	9 to 12	Greater Than 12
-----	--------	--------	---------	-----------------

0 250 500 1,000 1,500 Feet

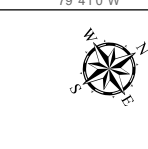

**Production Notes:**  
1. The information depicted on this product is for plotting purposes only.  
2. Vector hydrographic data derived from surveys conducted by the USACE and approved partners.  
3. Soundings are in feet and refer to Mean Lower Low Water (MLLW).  
4. Raster Background: ArcGIS Online Image Basemap dated 2010 - 2011.

In no event shall the U.S. Army Corps of Engineers, Charleston District Office, Navigation Branch be liable for direct, indirect, incidental, consequential or special damages of any kind, including, but not limited to, loss of anticipated profits or benefits arising out of use of or reliance on the data.  
These data sets have been developed from the best available sources. Although efforts have been made to ensure that the datasets are accurate and reliable, errors and variable conditions originating from physical sources used to develop the data may be reflected in the data supplied.  
**This product is not intended to be used for navigation.**  
Mariners are encouraged to use all prudent safety measures.





SHEET REFERENCE NUMBER  
C003  
Page 30 of 39

**Atlantic Intercoastal Waterway (AIWW) Channel Survey**  
The information depicted on this map represents the results of surveys made on the dates indicated and can only be considered as indicating the general conditions existing at that time.  
Concluded on: **9 NOV 2021**  
Charleston, SC to Port Royal, SC

U.S. ARMY ENGINEER DISTRICT CORPS OF ENGINEERS CHARLESTON, SOUTH CAROLINA	Designed By: <b>eHydro Software v3.82</b>	Survey Date: <b>9 NOV 2021</b>	Production Date: <b>17 NOV 2021</b>
USACE CHARLESTON 69A HAGOOD AVE CHARLESTON, SC 29403 843-329-8000	Reviewed By: <b>CCW</b>	Absolute Scale: <b>1:5,910</b>	Project Reference Number: <b>CESAC-PRA-0001</b>
	Reference Scale: <b>1 inch = 493 feet</b>	Survey Type: <b>CONDITION</b>	
	Projection: <b>NAD 1983 StatePlane South Carolina FIPS 3900 Feet</b>		

**Shoalest Sounding**  
● Sounding  
Sounding may cover several point areas and is calculated per reach quarter area  
"+ " indicates sounding above MLLW

**USCG Beacon**  
■ Green  
▲ Red  
□ White

**USCG Buoy**  
● Green  
● Red  
● Coast Guard Racon

**USCG Light**  
● White  
● Yellow  
● USCG Light

**Depth in feet**

0-3	3 to 6	6 to 9	9 to 12	Greater Than 12
-----	--------	--------	---------	-----------------

0 250 500 1,000 1,500 Feet

**Production Notes:**

- The information depicted on this product is for plotting purposes only.
- Vector hydrographic data derived from surveys conducted by the USACE and approved partners.
- Soundings are in feet and refer to Mean Lower Low Water (MLLW).
- Raster Background: ArcGIS Online Image Basemap dated 2010 - 2011.

In no event shall the U.S. Army Corps of Engineers, Charleston District Office, Navigation Branch be liable for direct, indirect, incidental, consequential or special damages of any kind, including, but not limited to, loss of anticipated profits or benefits arising out of use of or reliance on the data.  
These data sets have been developed from the best available sources. Although efforts have been made to ensure that the datasets are accurate and reliable, errors and variable conditions originating from physical sources used to develop the data may be reflected in the data supplied.  
**This product is not intended to be used for navigation.**  
Mariners are encouraged to use all prudent safety measures.



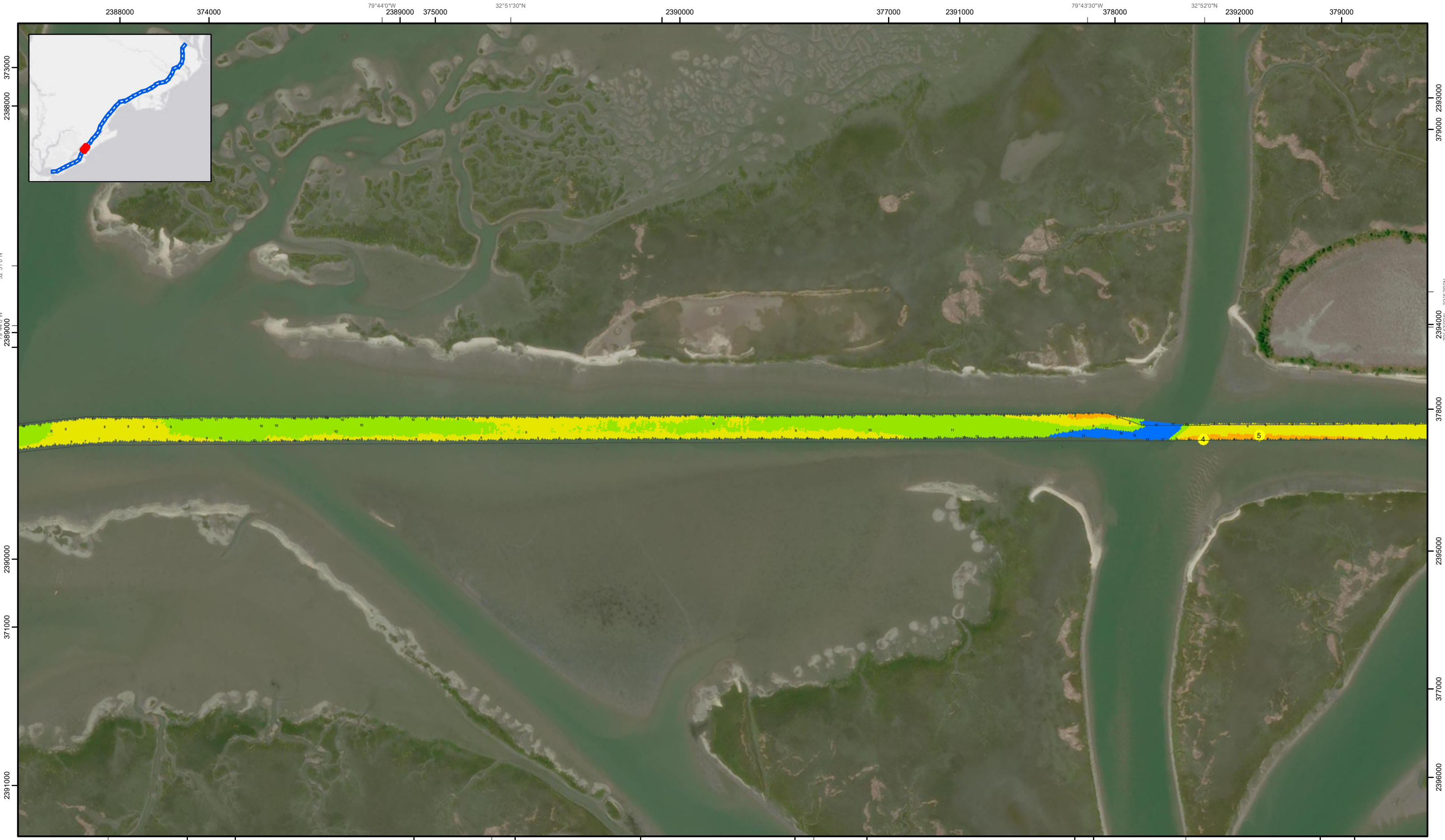

SHEET REFERENCE NUMBER  
**C003**  
 Page 31 of 39

**Atlantic Intercoastal Waterway (AIWW) Channel Survey**  
 The information depicted on this map represents the results of surveys made on the dates indicated and can only be considered as indicating the general conditions existing at that time.  
 Concluded on: **9 NOV 2021**  
 Charleston, SC to Port Royal, SC

U.S. ARMY ENGINEER DISTRICT CORPS OF ENGINEERS CHARLESTON, SOUTH CAROLINA  USACE CHARLESTON 69A HAGOOD AVE CHARLESTON, SC 29403 843-329-8000	Designed By: <b>eHydro Software v3.82</b> Reviewed By: <b>CCW</b> Reference Scale: <b>1 inch = 493 feet</b> Projection: <b>NAD 1983 StatePlane South Carolina FIPS 3900 Feet</b>	Survey Date: <b>9 NOV 2021</b> Project Reference Number: <b>CESAC-PRA-0001</b> Survey Type: <b>CONDITION</b>	Production Date: <b>17 NOV 2021</b>
---	---	---	--

**Shoalest Sounding**  
 Sounding may cover several point areas and is calculated per reach quarter area  
 "+" indicates sounding above MLLW

**USCG Beacon**  
 Green  
 Red  
 White

**USCG Buoy**  
 Green  
 Red  
 Coast Guard Racon

**USCG Light**  
 White  
 Yellow

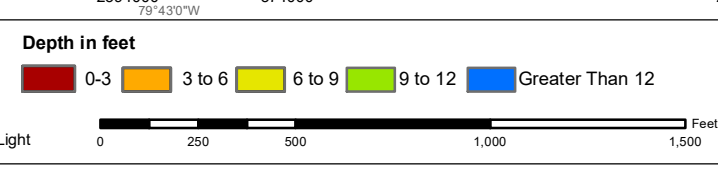

**Production Notes:**  
 1. The information depicted on this product is for plotting purposes only.  
 2. Vector hydrographic data derived from surveys conducted by the USACE and approved partners.  
 3. Soundings are in feet and refer to Mean Lower Low Water (MLLW).  
 4. Raster Background: ArcGIS Online Image Basemap dated 2010 - 2011.

In no event shall the U.S. Army Corps of Engineers, Charleston District Office, Navigation Branch be liable for direct, indirect, incidental, consequential or special damages of any kind, including, but not limited to, loss of anticipated profits or benefits arising out of use of or reliance on the data.  
 These data sets have been developed from the best available sources. Although efforts have been made to ensure that the datasets are accurate and reliable, errors and variable conditions originating from physical sources used to develop the data may be reflected in the data supplied.  
**This product is not intended to be used for navigation.**  
**Mariners are encouraged to use all prudent safety measures.**



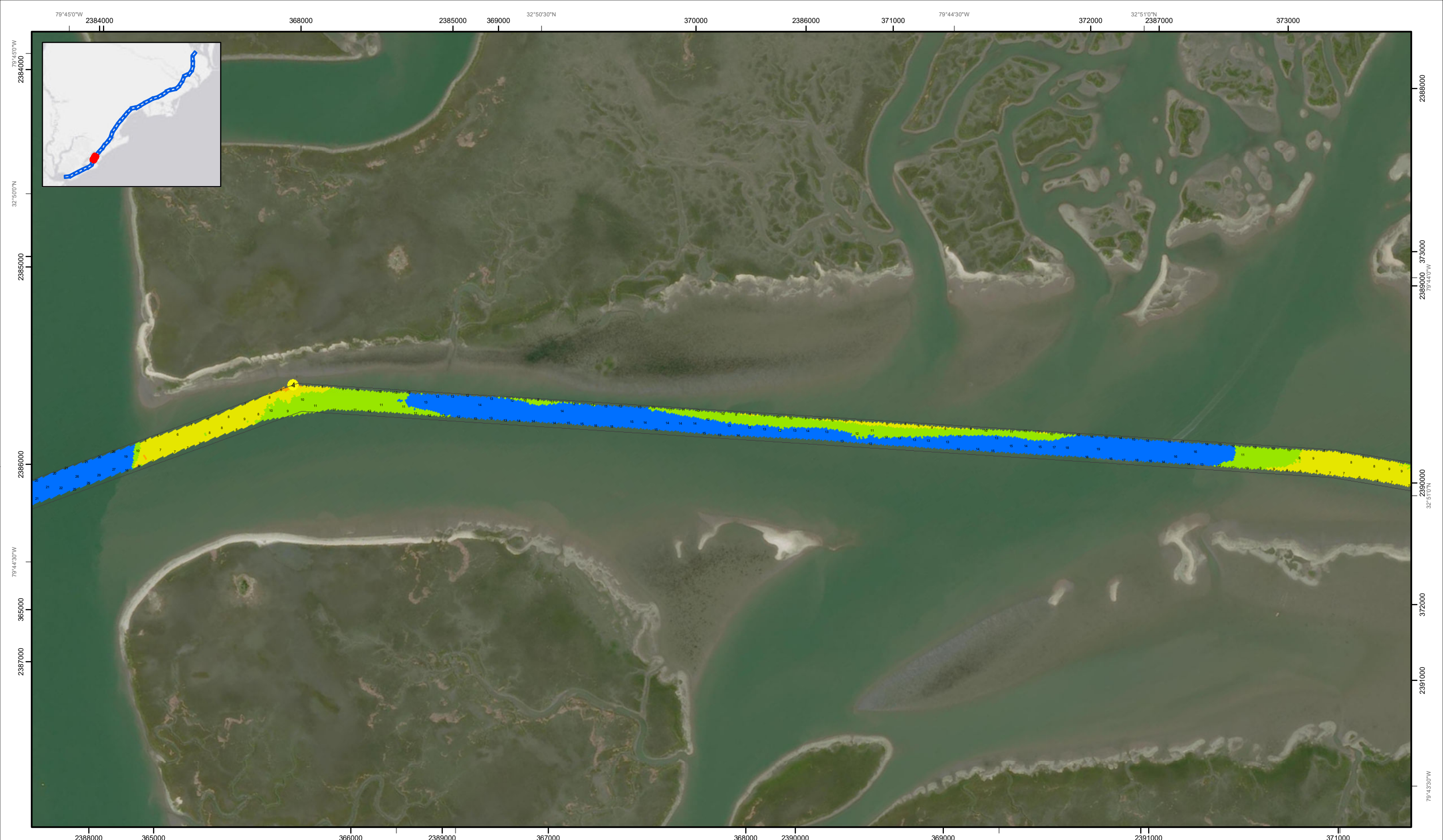

SHEET REFERENCE NUMBER  
C003  
Page 32 of 39

**Atlantic Intercoastal Waterway (AIWW) Channel Survey**  
The information depicted on this map represents the results of surveys made on the dates indicated and can only be considered as indicating the general conditions existing at that time.  
Concluded on: **9 NOV 2021**  
Charleston, SC to Port Royal, SC

Designed By: <b>eHydro Software v3.82</b>	Survey Date: <b>9 NOV 2021</b>	Production Date: <b>17 NOV 2021</b>
Reviewed By: <b>CCW</b>	Absolute Scale: <b>1:5,910</b>	Project Reference Number: <b>CESAC-PRA-0001</b>
USACE CHARLESTON 69A HAGOOD AVE CHARLESTON, SC 29403 843-329-8000	Reference Scale: <b>1 inch = 493 feet</b>	Survey Type: <b>CONDITION</b>
Projection: <b>NAD 1983 StatePlane South Carolina FIPS 3900 Feet</b>		

**Shoalest Sounding**  
● Sounding  
Sounding may cover several point areas and is calculated per reach quarter area  
"±" indicates sounding above MLLW

**USCG Beacon**  
■ Green  
▲ Red  
□ White

**USCG Buoy**  
● Green  
● Red  
● Coast Guard Racon

○ White  
○ Yellow  
○ USCG Light

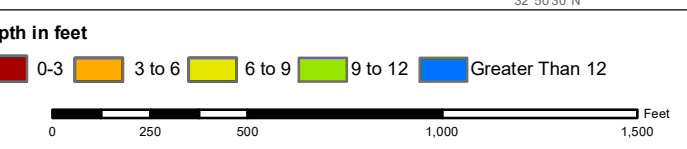

**Production Notes:**

- The information depicted on this product is for plotting purposes only.
- Vector hydrographic data derived from surveys conducted by the USACE and approved partners.
- Soundings are in feet and refer to Mean Lower Low Water (MLLW).
- Raster Background: ArcGIS Online Image Basemap dated 2010 - 2011.

In no event shall the U.S. Army Corps of Engineers, Charleston District Office, Navigation Branch be liable for direct, indirect, incidental, consequential or special damages of any kind, including, but not limited to, loss of anticipated profits or benefits arising out of use of or reliance on the data.  
These data sets have been developed from the best available sources. Although efforts have been made to ensure that the datasets are accurate and reliable, errors and variable conditions originating from physical sources used to develop the data may be reflected in the data supplied.  
**This product is not intended to be used for navigation.**  
Mariners are encouraged to use all prudent safety measures.







SHEET  
REFERENCE  
NUMBER  
C003  
Page 33 of 39

**Atlantic Intercoastal Waterway (AIWW)  
Channel Survey**  
The information depicted on this map represents the results of surveys made on the dates indicated and can only be considered as indicating the general conditions existing at that time.  
Concluded on: **9 NOV 2021**  
Charleston, SC to Port Royal, SC

U.S. ARMY ENGINEER DISTRICT  
CORPS OF ENGINEERS  
CHARLESTON, SOUTH CAROLINA  
  
USACE CHARLESTON  
69A HAGOOD AVE  
CHARLESTON, SC 29403  
843-329-8000

Designed By: <b>eHydro Software v3.82</b>	Survey Date: <b>9 NOV 2021</b>	Production Date: <b>17 NOV 2021</b>
Reviewed By: <b>CCW</b>	Absolute Scale: <b>1:5,910</b>	Project Reference Number: <b>CESAC-PRA-0001</b>
Reference Scale: <b>1 inch = 493 feet</b>	Survey Type: <b>CONDITION</b>	
Projection: <b>NAD 1983 StatePlane South Carolina FIPS 3900 Feet</b>		

**Shoalest Sounding**  
Sounding may cover several point areas and is calculated per reach quarter area  
"±" indicates sounding above MLLW

**USCG Beacon**  
Green  
Red  
White

**USCG Buoy**  
Green  
Red  
Coast Guard Racon

White  
Yellow  
USCG Light

**Depth in feet**  
0-3    3 to 6    6 to 9    9 to 12    Greater Than 12



**Production Notes:**  
1. The information depicted on this product is for plotting purposes only.  
2. Vector hydrographic data derived from surveys conducted by the USACE and approved partners.  
3. Soundings are in feet and refer to Mean Lower Low Water (MLLW).  
4. Raster Background: ArcGIS Online Image Basemap dated 2010 - 2011.

In no event shall the U.S. Army Corps of Engineers, Charleston District Office, Navigation Branch be liable for direct, indirect, incidental, consequential or special damages of any kind, including, but not limited to, loss of anticipated profits or benefits arising out of use of or reliance on the data.  
These data sets have been developed from the best available sources. Although efforts have been made to ensure that the datasets are accurate and reliable, errors and variable conditions originating from physical sources used to develop the data may be reflected in the data supplied.  
**This product is not intended to be used for navigation.**  
Mariners are encouraged to use all prudent safety measures.





SHEET  
REFERENCE  
NUMBER  
C003  
Page 34 of 39

**Atlantic Intercoastal Waterway (AIWW)  
Channel Survey**  
The information depicted on this map represents the results of surveys made on the dates indicated and can only be considered as indicating the general conditions existing at that time.  
Concluded on: **9 NOV 2021**  
Charleston, SC to Port Royal, SC

U.S. ARMY ENGINEER DISTRICT  
CORPS OF ENGINEERS  
CHARLESTON, SOUTH CAROLINA  
  
USACE CHARLESTON  
69A HAGOOD AVE  
CHARLESTON, SC 29403  
843-329-8000

Designed By: <b>eHydro Software v3.82</b>	Survey Date: <b>9 NOV 2021</b>	Production Date: <b>17 NOV 2021</b>
Reviewed By: <b>CCW</b>	Absolute Scale: <b>1:5,910</b>	Project Reference Number: <b>CESAC-PRA-0001</b>
Reference Scale: <b>1 inch = 493 feet</b>	Survey Type: <b>CONDITION</b>	
Projection: <b>NAD 1983 StatePlane South Carolina FIPS 3900 Feet</b>		

**Shoalest Sounding**  
● Sounding  
Sounding may cover several point areas and is calculated per reach quarter area  
\*+ indicates sounding above MLLW

**USCG Beacon**  
■ Green  
▲ Red  
□ White

**USCG Buoy**  
● Green  
● Red  
● Coast Guard Racon

**White**  
● White  
● Yellow  
● USCG Light

**Depth in feet**  
■ 0-3 ■ 3 to 6 ■ 6 to 9 ■ 9 to 12 ■ Greater Than 12



**Production Notes:**  
1. The information depicted on this product is for plotting purposes only.  
2. Vector hydrographic data derived from surveys conducted by the USACE and approved partners.  
3. Soundings are in feet and refer to Mean Lower Low Water (MLLW).  
4. Raster Background: ArcGIS Online Image Basemap dated 2010 - 2011.

In no event shall the U.S. Army Corps of Engineers, Charleston District Office, Navigation Branch be liable for direct, indirect, incidental, consequential or special damages of any kind, including, but not limited to, loss of anticipated profits or benefits arising out of use of or reliance on the data.  
These data sets have been developed from the best available sources. Although efforts have been made to ensure that the datasets are accurate and reliable, errors and variable conditions originating from physical sources used to develop the data may be reflected in the data supplied.  
**This product is not intended to be used for navigation.**  
Mariners are encouraged to use all prudent safety measures.



2370000 32°48'0"N 354000 2371000 79°47'30"W 2372000 355000 2373000 79°47'0"W 2374000 356000 2375000 79°46'30"W 32°48'30"N 357000 2377000



2372000 2373000 79°47'0"W 2374000 32°47'30"N 2375000 79°46'30"W 2376000 2377000 2378000 353000 354000 355000 356000 357000 79°46'0"W 2379000 357000

SHEET  
REFERENCE  
NUMBER  
C003  
Page 35 of 39

**Atlantic Intercoastal Waterway (AIWW)  
Channel Survey**  
The information depicted on this map represents the results of surveys made on the dates indicated and can only be considered as indicating the general conditions existing at that time.  
Concluded on: **9 NOV 2021**  
Charleston, SC to Port Royal, SC

U.S. ARMY ENGINEER DISTRICT  
CORPS OF ENGINEERS  
CHARLESTON, SOUTH CAROLINA  
USACE CHARLESTON  
69A HAGOOD AVE  
CHARLESTON, SC 29403  
843-329-8000

Designed By:  
**eHydro Software v3.82**  
Reviewed By:  
**CCW**  
Reference Scale:  
**1 inch = 493 feet**  
Projection:  
**NAD 1983 StatePlane South Carolina FIPS 3900 Feet**

Survey Date:  
**9 NOV 2021**  
Production Date:  
**17 NOV 2021**  
Project Reference Number:  
**CESAC-PRA-0001**  
Survey Type:  
**CONDITION**

**Shoalest Sounding**  
Sounding  
Sounding may cover several point areas and is calculated per reach quarter area  
"+ " indicates sounding above MLLW

**USCG Beacon**  
Green  
Red  
White

**USCG Buoy**  
Green  
Red  
Coast Guard Racon

**White**  
USCG Light

**Depth in feet**  
0-3  
3 to 6  
6 to 9  
9 to 12  
Greater Than 12



**Production Notes:**  
1. The information depicted on this product is for plotting purposes only.  
2. Vector hydrographic data derived from surveys conducted by the USACE and approved partners.  
3. Soundings are in feet and refer to Mean Lower Low Water (MLLW).  
4. Raster Background: ArcGIS Online Image Basemap dated 2010 - 2011.

In no event shall the U.S. Army Corps of Engineers, Charleston District Office, Navigation Branch be liable for direct, indirect, incidental, consequential or special damages of any kind, including, but not limited to, loss of anticipated profits or benefits arising out of use of or reliance on the data.  
These data sets have been developed from the best available sources. Although efforts have been made to ensure that the datasets are accurate and reliable, errors and variable conditions originating from physical sources used to develop the data may be reflected in the data supplied.  
**This product is not intended to be used for navigation.**  
Mariners are encouraged to use all prudent safety measures.





SHEET  
REFERENCE  
NUMBER  
C003  
Page 36 of 39

**Atlantic Intercoastal Waterway (AIWW)  
Channel Survey**  
The information depicted on this map represents the results of surveys made on the dates indicated and can only be considered as indicating the general conditions existing at that time.  
Concluded on: **9 NOV 2021**  
Charleston, SC to Port Royal, SC

U.S. ARMY ENGINEER DISTRICT  
CORPS OF ENGINEERS  
CHARLESTON, SOUTH CAROLINA  
  
USACE CHARLESTON  
69A HAGOOD AVE  
CHARLESTON, SC 29403  
843-329-8000

Designed By: <b>eHydro Software v3.82</b>	Survey Date: <b>9 NOV 2021</b>	Production Date: <b>17 NOV 2021</b>
Reviewed By: <b>CCW</b>	Absolute Scale: <b>1:5,910</b>	Project Reference Number: <b>CESAC-PRA-0001</b>
Reference Scale: <b>1 inch = 493 feet</b>	Survey Type: <b>CONDITION</b>	
Projection: <b>NAD 1983 StatePlane South Carolina FIPS 3900 Feet</b>		

**Shoalest Sounding**  
● Sounding  
Sounding may cover several point areas and is calculated per reach quarter area  
"+ " indicates sounding above MLLW

**USCG Beacon**  
■ Green  
▲ Red  
□ White

**USCG Buoy**  
● Green  
● Red  
● Coast Guard Racon

○ White  
○ Yellow  
○ USCG Light

**Depth in feet**

0-3	3 to 6	6 to 9	9 to 12	Greater Than 12
-----	--------	--------	---------	-----------------

0 250 500 1,000 1,500 Feet



**Production Notes:**  
1. The information depicted on this product is for plotting purposes only  
2. Vector hydrographic data derived from surveys conducted by the USACE and approved partners  
3. Soundings are in feet and refer to Mean Lower Low Water (MLLW)  
4. Raster Background: ArcGIS Online Image Basemap dated 2010 - 2011

In no event shall the U.S. Army Corps of Engineers, Charleston District Office, Navigation Branch be liable for direct, indirect, incidental, consequential or special damages of any kind, including, but not limited to, loss of anticipated profits or benefits arising out of use of or reliance on the data.  
These data sets have been developed from the best available sources. Although efforts have been made to ensure that the datasets are accurate and reliable, errors and variable conditions originating from physical sources used to develop the data may be reflected in the data supplied.  
**This product is not intended to be used for navigation.**  
Mariners are encouraged to use all prudent safety measures.





SHEET  
REFERENCE  
NUMBER  
C003  
Page 37 of 39

**Atlantic Intercoastal Waterway (AIWW)  
Channel Survey**  
The information depicted on this map represents the results of surveys made on the dates indicated and can only be considered as indicating the general conditions existing at that time.  
Concluded on: **9 NOV 2021**  
Charleston, SC to Port Royal, SC

U.S. ARMY ENGINEER DISTRICT  
CORPS OF ENGINEERS  
CHARLESTON, SOUTH CAROLINA  
  
USACE CHARLESTON  
69A HAGOOD AVE  
CHARLESTON, SC 29403  
843-329-8000

Designed By: <b>eHydro Software v3.82</b>	Survey Date: <b>9 NOV 2021</b>	Production Date: <b>17 NOV 2021</b>
Reviewed By: <b>CCW</b>	Absolute Scale: <b>1:5,910</b>	Project Reference Number: <b>CESAC-PRA-0001</b>
Reference Scale: <b>1 inch = 493 feet</b>	Survey Type: <b>CONDITION</b>	
Projection: <b>NAD 1983 StatePlane South Carolina FIPS 3900 Feet</b>		

**Shoalest Sounding**  
● Sounding  
Sounding may cover several point areas and is calculated per reach quarter area  
"±" indicates sounding above MLLW

**USCG Beacon**  
■ Green  
▲ Red  
□ White

**USCG Buoy**  
● Green  
● Red  
● Coast Guard Racon

○ White  
○ Yellow  
○ USCG Light

**Depth in feet**

0-3	3 to 6	6 to 9	9 to 12	Greater Than 12
-----	--------	--------	---------	-----------------

0 250 500 1,000 1,500 Feet



**Production Notes:**  
1. The information depicted on this product is for plotting purposes only.  
2. Vector hydrographic data derived from surveys conducted by the USACE and approved partners.  
3. Soundings are in feet and refer to Mean Lower Low Water (MLLW).  
4. Raster Background: ArcGIS Online Image Basemap dated 2010 - 2011

In no event shall the U.S. Army Corps of Engineers, Charleston District Office, Navigation Branch be liable for direct, indirect, incidental, consequential or special damages of any kind, including, but not limited to, loss of anticipated profits or benefits arising out of use of or reliance on the data.  
These data sets have been developed from the best available sources. Although efforts have been made to ensure that the datasets are accurate and reliable, errors and variable conditions originating from physical sources used to develop the data may be reflected in the data supplied.  
**This product is not intended to be used for navigation.**  
Mariners are encouraged to use all prudent safety measures.



79°51'30"W 2351000 344000 2352000 32°46'30"N 2353000 345000 79°51'0"W 2354000 2355000 79°50'30"W 2356000 347000 2357000

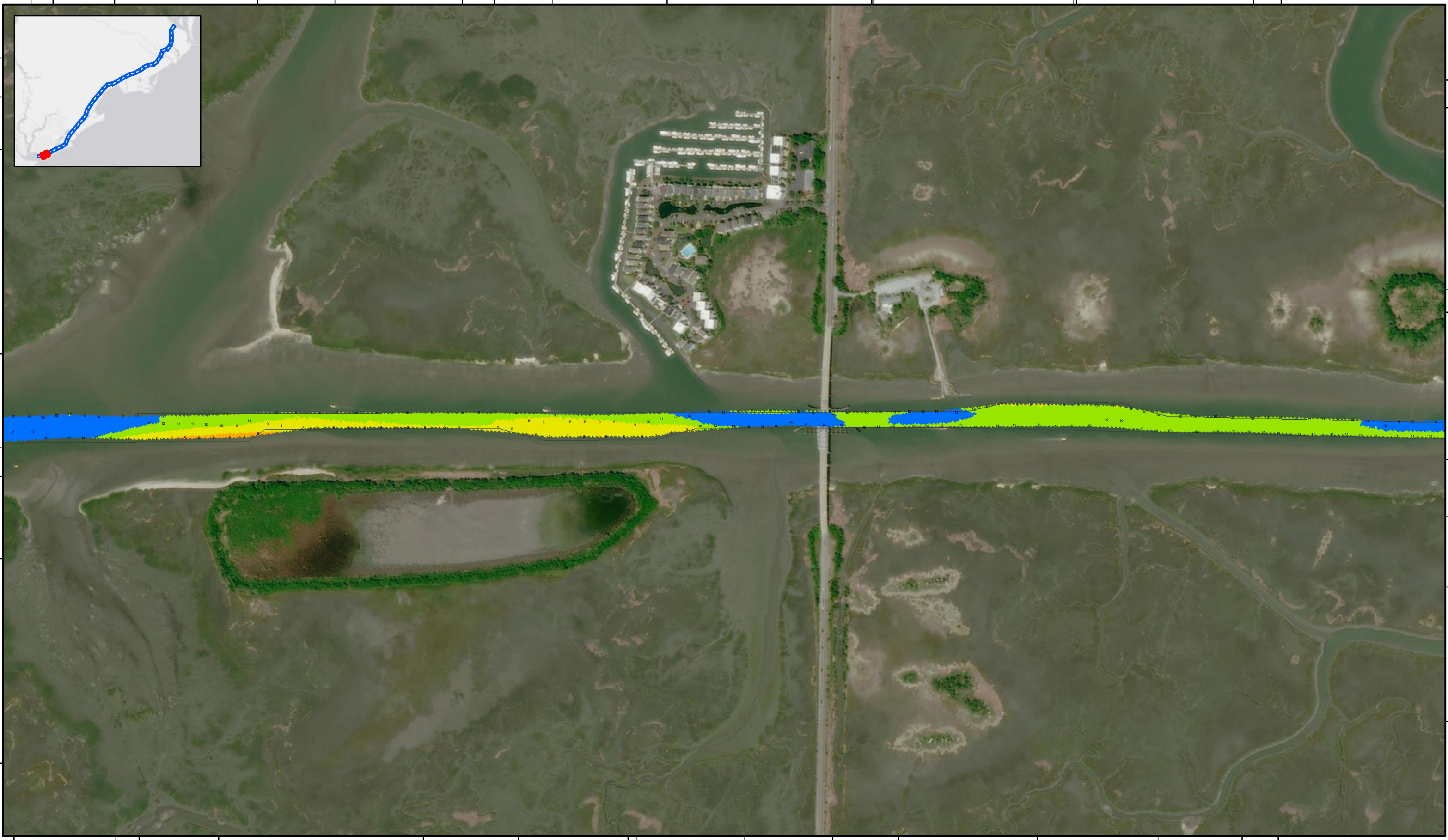

79°51'0"W 340000 2353000 341000 2352000 342000 2351000 343000 79°51'30"W

**Atlantic Intercoastal Waterway (AIWW) Channel Survey**  
 The information depicted on this map represents the results of surveys made on the dates indicated and can only be considered as indicating the general conditions existing at that time.  
 Concluded on: **9 NOV 2021**  
 Charleston, SC to Port Royal, SC

U.S. ARMY ENGINEER DISTRICT  
 CORPS OF ENGINEERS  
 CHARLESTON, SOUTH CAROLINA

USACE CHARLESTON  
 69A HAGOOD AVE  
 CHARLESTON, SC 29403  
 843-329-8000

Designed By: <b>eHydro Software v3.8.2</b>	Survey Date: <b>9 NOV 2021</b>	Production Date: <b>17 NOV 2021</b>
Reviewed By: <b>CCW</b>	Absolute Scale: <b>1:5,910</b>	Project Reference Number: <b>CESAC-PRA-0001</b>
Reference Scale: <b>1 inch = 493 feet</b>	Survey Type: <b>CONDITION</b>	
Projection: <b>NAD 1983 StatePlane South Carolina FIPS 3900 Feet</b>		

**Shoalest Sounding**  
 Sounding may cover several point areas and is calculated per reach quarter area  
 "+" indicates sounding above MLLW

**USCG Beacon**  
 Green Square  
 Red Triangle  
 White Square

**USCG Buoy**  
 Green Circle  
 Red Circle  
 Coast Guard Racon

**USCG Light**  
 White Circle  
 Yellow Circle

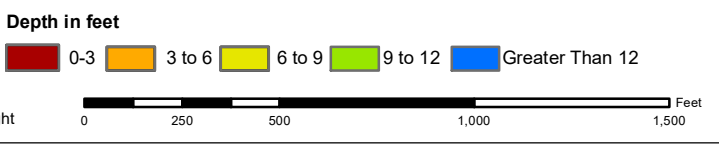

**Production Notes:**

- The information depicted on this product is for plotting purposes only.
- Vector hydrographic data derived from surveys conducted by the USACE and approved partners.
- Soundings are in feet and refer to Mean Lower Low Water (MLLW).
- Raster Background: ArcGIS Online Image Basemap dated 2010 - 2011.

In no event shall the U.S. Army Corps of Engineers, Charleston District Office, Navigation Branch be liable for direct, indirect, incidental, consequential or special damages of any kind, including, but not limited to, loss of anticipated profits or benefits arising out of use of or reliance on the data.

These data sets have been developed from the best available sources. Although efforts have been made to ensure that the datasets are accurate and reliable, errors and variable conditions originating from physical sources used to develop the data may be reflected in the data supplied.

**This product is not intended to be used for navigation.**  
 Mariners are encouraged to use all prudent safety measures.



SHEET REFERENCE NUMBER  
**C003**  
 Page 38 of 39

347000 2356000 346000 79°50'0"W 2355000 345000 32°46'30"N 344000

2345000 79°52'30"W 2346000 2347000 2348000 79°52'0"W 2349000 2350000 344000 79°51'30"W 2351000 343000 2352000



Atlantic Intercoastal Waterway (AIWW) Channel Survey  
 The information depicted on this map represents the results of surveys made on the dates indicated and can only be considered as indicating the general conditions existing at that time.  
 Concluded on: 9 NOV 2021  
 Charleston, SC to Port Royal, SC

U.S. ARMY ENGINEER DISTRICT  
 CORPS OF ENGINEERS  
 CHARLESTON, SOUTH CAROLINA  
 USACE CHARLESTON  
 69A HAGOOD AVE  
 CHARLESTON, SC 29403  
 843-329-8000

Designed By: <b>eHydro Software v3.82</b>	Survey Date: <b>9 NOV 2021</b>	Production Date: <b>17 NOV 2021</b>
Reviewed By: <b>CCW</b>	Absolute Scale: <b>1:5,910</b>	Project Reference Number: <b>CESAC-PRA-0001</b>
Reference Scale: <b>1 inch = 493 feet</b>	Survey Type: <b>CONDITION</b>	
Projection: <b>NAD 1983 StatePlane South Carolina FIPS 3900 Feet</b>		

**Shoalest Sounding**  
 ● Sounding  
*Sounding may cover several point areas and is calculated per reach quarter area*  
 "+ " indicates sounding above MLLW

**USCG Beacon**  
 ■ Green  
 ▲ Red  
 □ White

**USCG Buoy**  
 ● Green  
 ● Red  
 ● Coast Guard Racon

**USCG Light**  
 ● White  
 ● Yellow

**Depth in feet**

0-3	3 to 6	6 to 9	9 to 12	Greater Than 12
-----	--------	--------	---------	-----------------

0 250 500 1,000 1,500 Feet

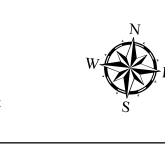

**Production Notes:**  
 1. The information depicted on this product is for plotting purposes only.  
 2. Vector hydrographic data derived from surveys conducted by the USACE and approved partners.  
 3. Soundings are in feet and refer to Mean Lower Low Water (MLLW).  
 4. Raster Background: ArcGIS Online Image Basemap dated 2010 - 2011.

In no event shall the U.S. Army Corps of Engineers, Charleston District Office, Navigation Branch be liable for direct, indirect, incidental, consequential or special damages of any kind, including, but not limited to, loss of anticipated profits or benefits arising out of use of or reliance on the data.  
 These data sets have been developed from the best available sources. Although efforts have been made to ensure that the datasets are accurate and reliable, errors and variable conditions originating from physical sources used to develop the data may be reflected in the data supplied.  
**This product is not intended to be used for navigation.**  
 Mariners are encouraged to use all prudent safety measures.



SHEET REFERENCE NUMBER  
**C003**  
 Page 39 of 39