

SHEET
REFERENCE
NUMBER
C003

Page 1 of 39

**Atlantic Intercoastal Waterway (AIWW)
Channel Survey**
The information depicted on this map represents the
results of surveys made on the dates indicated and
can only be considered as indicating the general
conditions existing at that time.
Concluded on: **8 NOV 2024**
Charleston, SC to Port Royal, SC

U.S. ARMY ENGINEER DISTRICT
CORPS OF ENGINEERS
CHARLESTON, SOUTH CAROLINA

SPATIAL DATA BRANCH
69A HAGOOD AVE
CHARLESTON, SC 29403
CESAC-GIS@USACE.ARMY.MIL

Reviewed By: CCW	Absolute Scale: 1:5,910	Project Reference Number: CESAC-PRA-0001	Survey Date: 08 NOV 2024	Production Date: 22 NOV 2024
Reference Scale: 1 inch = 493 feet		Survey Type: CONDITION	Projection: NAD 1983 StatePlane South Carolina FIPS 3900 Feet	

Sounding

Sounding may cover several
point areas and is calculated
per reach quarter area
"±" indicates sounding above MLLW

Depth in feet

0-3	3 to 6	6 to 9	9 to 12	Greater Than 12
-----	--------	--------	---------	-----------------

0 250 500 1,000 1,500 Feet

Production Notes:

- The information depicted on this product is for plotting purposes only
- Vector hydrographic data derived from surveys conducted by the USACE and approved partners
- Soundings are in feet and refer to Mean Lower Low Water (MLLW)

In no event shall the U.S. Army Corps of Engineers, Charleston District Office, Spatial Data Branch be liable for direct, indirect, incidental, consequential or special damages of any kind, including, but not limited to, loss of anticipated profits or benefits arising out of use of or reliance on the data.

These data sets have been developed from the best available sources. Although efforts have been made to ensure that the datasets are accurate and reliable, errors and variable conditions originating from physical sources used to develop the data may be reflected in the data supplied.

This product is not intended to be used for navigation.
Mariners are encouraged to use all prudent safety measures.

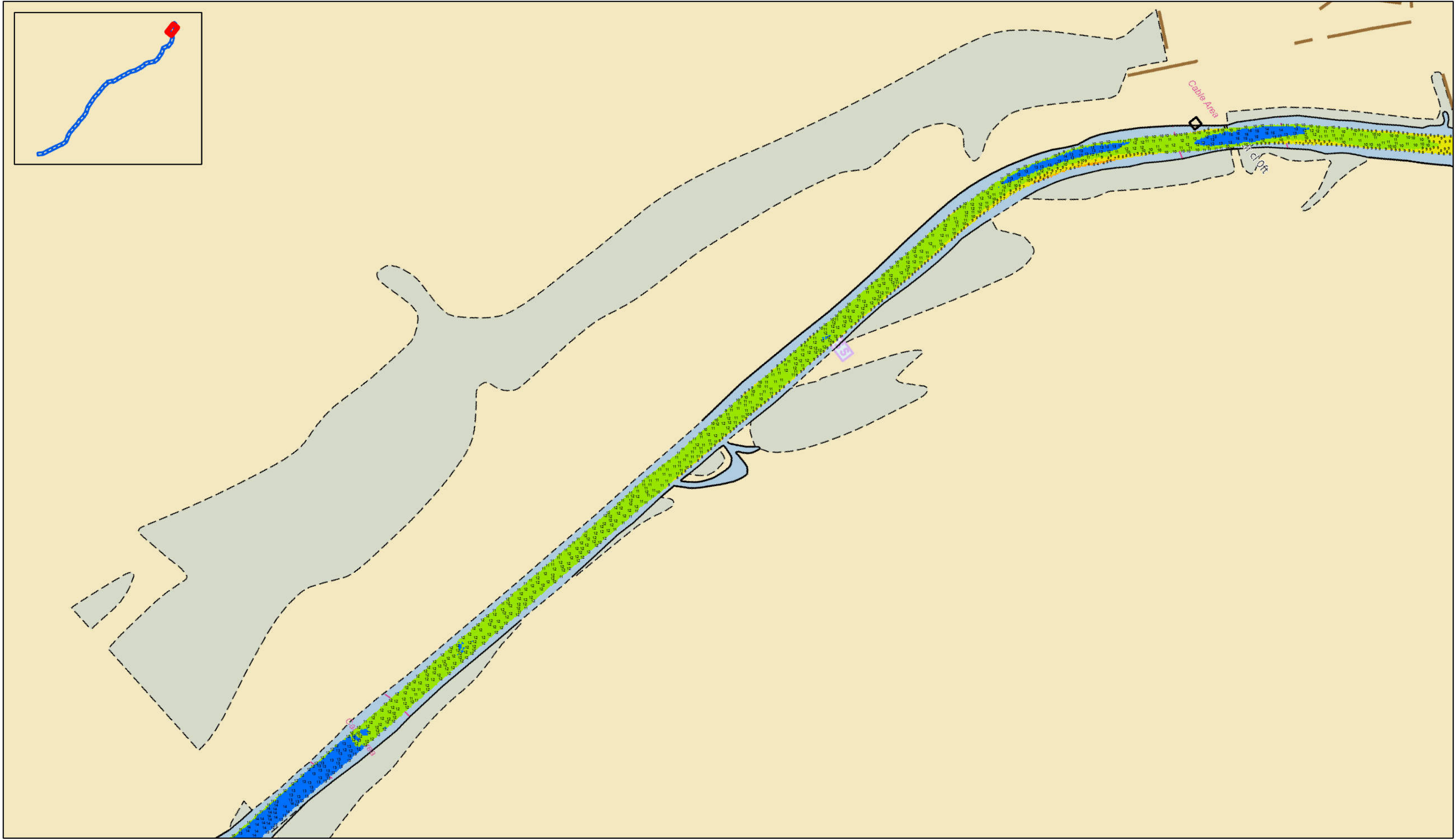

Sounding

Sounding may cover several
point areas and is calculated
per reach quarter area
"+" indicates sounding above MLLW

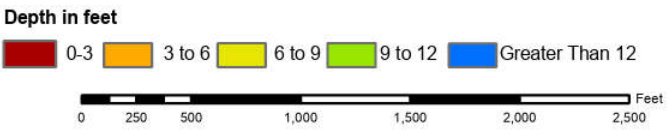

Production Notes:

1. The information depicted on this product is for plotting purposes only.
2. Vector hydrographic data derived from surveys conducted by the USACE and approved partners.
3. Soundings are in feet and refer to Mean Lower Low Water (MLLW).

In no event shall the U.S. Army Corps of Engineers, Charleston District Office, Spatial Data Branch be liable for direct, indirect, incidental, consequential or special damages of any kind, including, but not limited to, loss of anticipated profits or benefits arising out of use of or reliance on the data.

These data sets have been developed from the best available sources. Although efforts have been made to ensure that the datasets are accurate and reliable, errors and variable conditions originating from physical sources used to develop the data may be reflected in the data supplied.

This product is not intended to be used for navigation.
Mariners are encouraged to use all prudent safety measures.

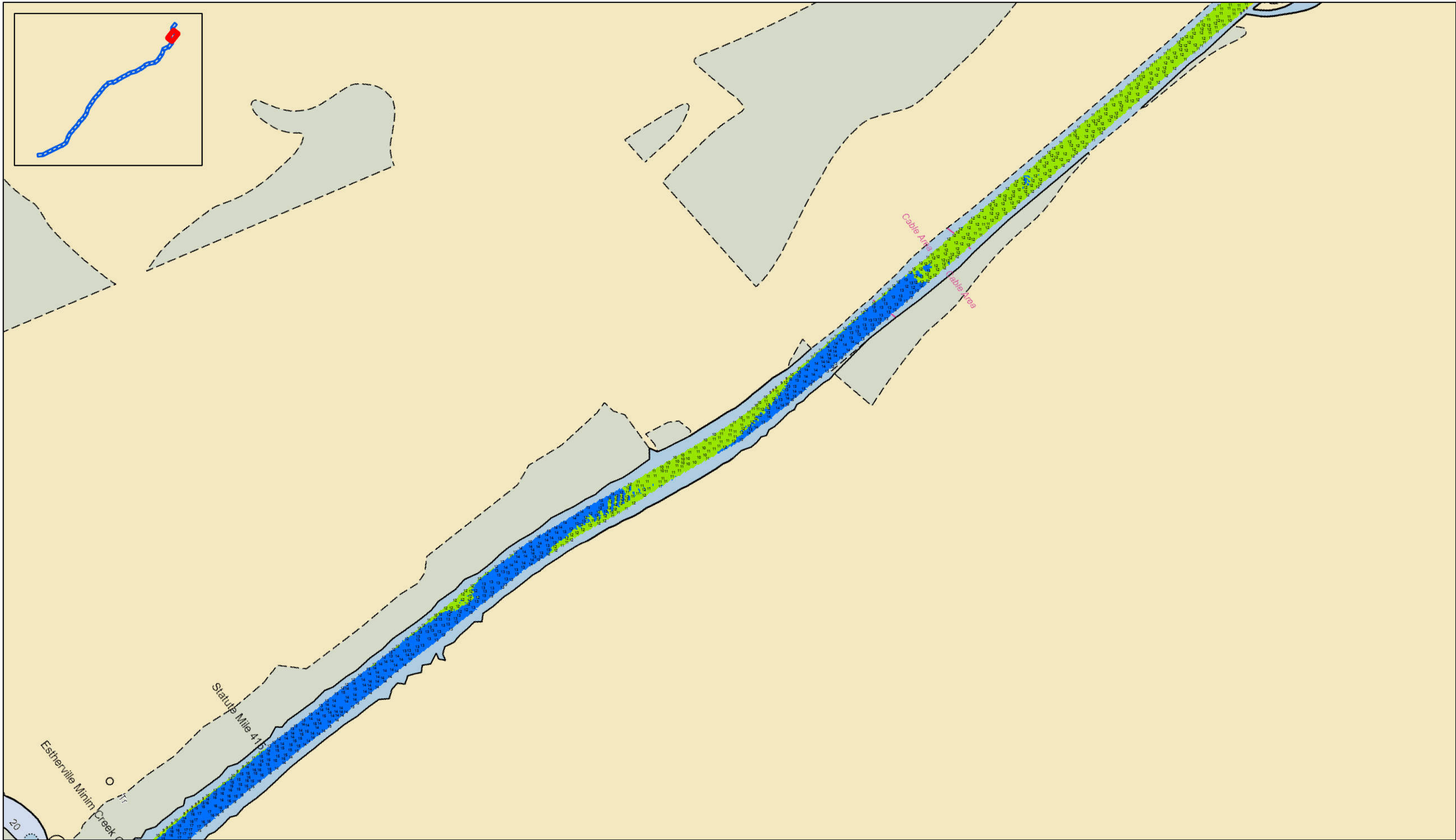

SHEET
REFERENCE
NUMBER
C003

Page 3 of 39

**Atlantic Intercoastal Waterway (AIWW)
Channel Survey**
The information depicted on this map represents the results of surveys made on the dates indicated and can only be considered as indicating the general conditions existing at that time.
Concluded on: **8 NOV 2024**
Charleston, SC to Port Royal, SC

U.S. ARMY ENGINEER DISTRICT
CORPS OF ENGINEERS
CHARLESTON, SOUTH CAROLINA

SPATIAL DATA BRANCH
69A HAGOOD AVE
CHARLESTON, SC 29403
CESAC-GIS@USACE.ARMY.MIL

Reviewed By: CCW	Absolute Scale: 1:10,220	Project Reference Number: CESAC-PRA-0001
Reference Scale: 1 inch = 852 feet	Survey Type: CONDITION	
Projection: NAD 1983 StatePlane South Carolina FIPS 3900 Feet		

Survey Date:
08 NOV 2024

Production Date:
22 NOV 2024

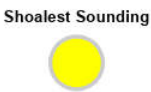

Sounding

Sounding may cover several point areas and is calculated per reach quarter area
"±" indicates sounding above MLLW

Depth in feet

0-3 3 to 6 6 to 9 9 to 12 Greater Than 12

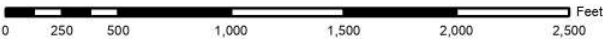

Production Notes:

1. The information depicted on this product is for plotting purposes only
2. Vector hydrographic data derived from surveys conducted by the USACE and approved partners
3. Soundings are in feet and refer to Mean Lower Low Water (MLLW)

In no event shall the U.S. Army Corps of Engineers, Charleston District Office, Spatial Data Branch be liable for direct, indirect, incidental, consequential or special damages of any kind, including, but not limited to, loss of anticipated profits or benefits arising out of use of or reliance on the data.
These data sets have been developed from the best available sources. Although efforts have been made to ensure that the datasets are accurate and reliable, errors and variable conditions originating from physical sources used to develop the data may be reflected in the data supplied.
This product is not intended to be used for navigation.
Mariners are encouraged to use all prudent safety measures.



U.S. Army Corps
of Engineers
Charleston District

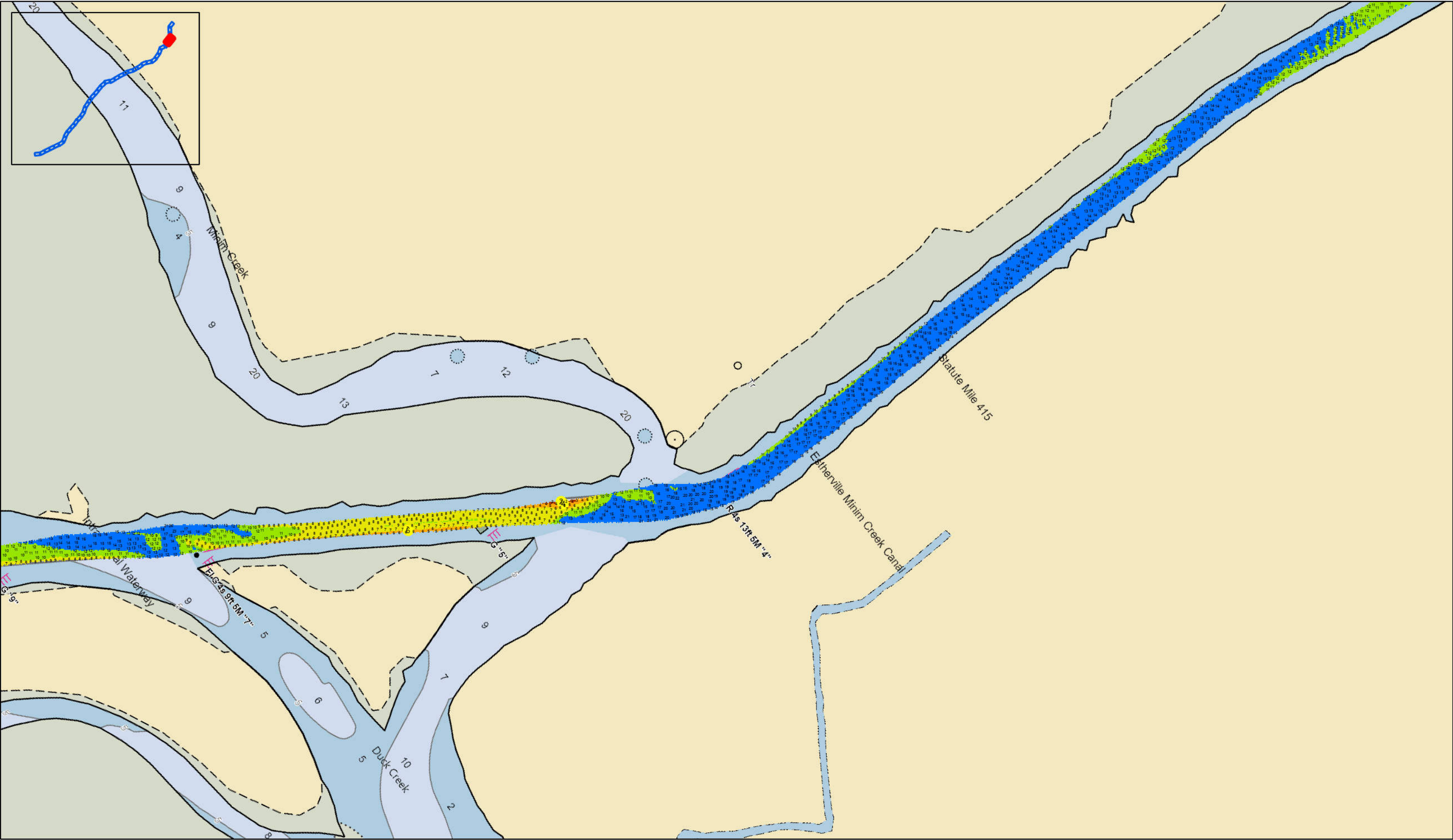

SHEET
REFERENCE
NUMBER
C003

Page 4 of 39

Atlantic Intercoastal Waterway (AIWW)
Channel Survey

The information depicted on this map represents the results of surveys made on the dates indicated and can only be considered as indicating the general conditions existing at that time.
Concluded on: 8 NOV 2024

Charleston, SC to Port Royal, SC

U.S. ARMY ENGINEER DISTRICT
CORPS OF ENGINEERS
CHARLESTON, SOUTH CAROLINA

SPATIAL DATA BRANCH
69A HAGOOD AVE
CHARLESTON, SC 29403
CESAC-GIS@USACE.ARMY.MIL

Reviewed By:
CCW

Absolute Scale:
1:8,650

Reference Scale:
1 inch = 721 feet

Projection:
NAD 1983 StatePlane South Carolina FIPS 3900 Feet

Survey Date:
08 NOV 2024

Production Date:
22 NOV 2024

Project Reference Number:
CESAC-PRA-0001

Survey Type:
CONDITION

Sounding

Sounding may cover several point areas and is calculated per reach quarter area
"±" indicates sounding above MLLW

Depth in feet

0-3 3 to 6 6 to 9 9 to 12 Greater Than 12

Production Notes:
1. The information depicted on this product is for plotting purposes only
2. Vector hydrographic data derived from surveys conducted by the USACE and approved partners
3. Soundings are in feet and refer to Mean Lower Low Water (MLLW)
This product is not intended to be used for navigation.
Mariners are encouraged to use all prudent safety measures.

In no event shall the U.S. Army Corps of Engineers, Charleston District Office, Spatial Data Branch be liable for direct, indirect, incidental, consequential or special damages of any kind, including, but not limited to, loss of anticipated profits or benefits arising out of use of or reliance on the data.
These data sets have been developed from the best available sources. Although efforts have been made to ensure that the datasets are accurate and reliable, errors and variable conditions originating from physical sources used to develop the data may be reflected in the data supplied.
This product is not intended to be used for navigation.
Mariners are encouraged to use all prudent safety measures.

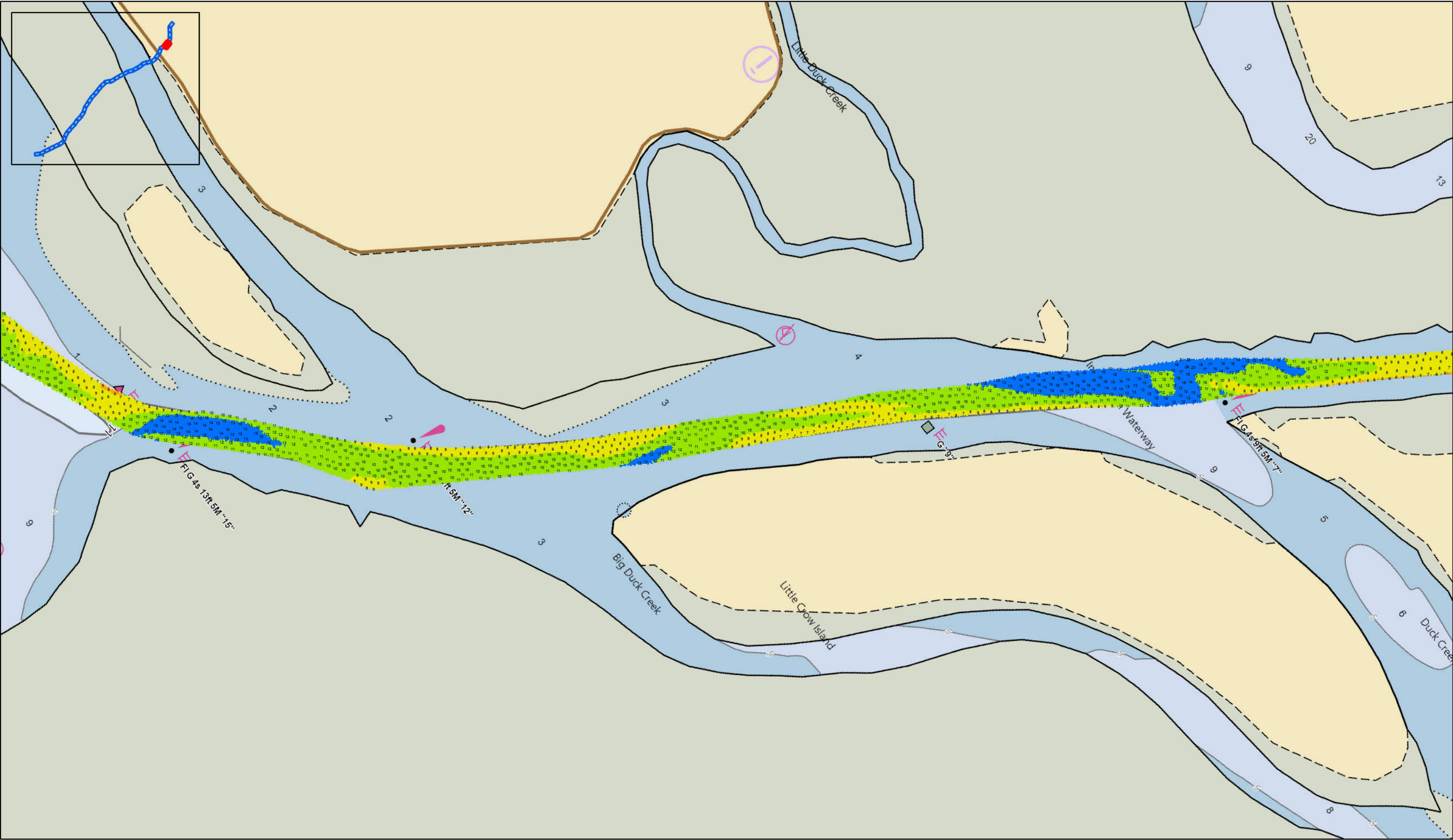

SHEET REFERENCE NUMBER C003 Page 5 of 39	Atlantic Intercoastal Waterway (AIWW) Channel Survey The information depicted on this map represents the results of surveys made on the dates indicated and can only be considered as indicating the general conditions existing at that time. Concluded on: 8 NOV 2024 Charleston, SC to Port Royal, SC		U.S. ARMY ENGINEER DISTRICT CORPS OF ENGINEERS CHARLESTON, SOUTH CAROLINA		Survey Date: 08 NOV 2024	Production Date: 22 NOV 2024
	SPATIAL DATA BRANCH 69A HAGOOD AVE CHARLESTON, SC 29403 CESAC-GIS@USACE.ARMY.MIL		Reviewed By: CCW		Absolute Scale: 1:5,950	Project Reference Number: CESAC-PRA-0001
			Reference Scale: 1 inch = 496 feet		Survey Type: CONDITION	
			Projection: NAD 1983 StatePlane South Carolina FIPS 3900 Feet			



Sounding may cover several point areas and is calculated per reach quarter area
"±" indicates sounding above MLLW



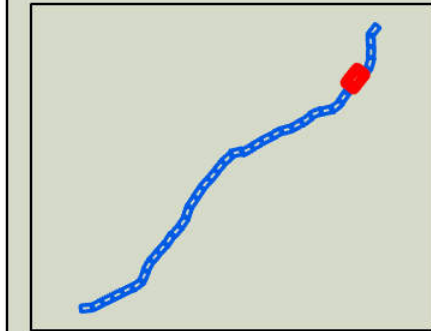
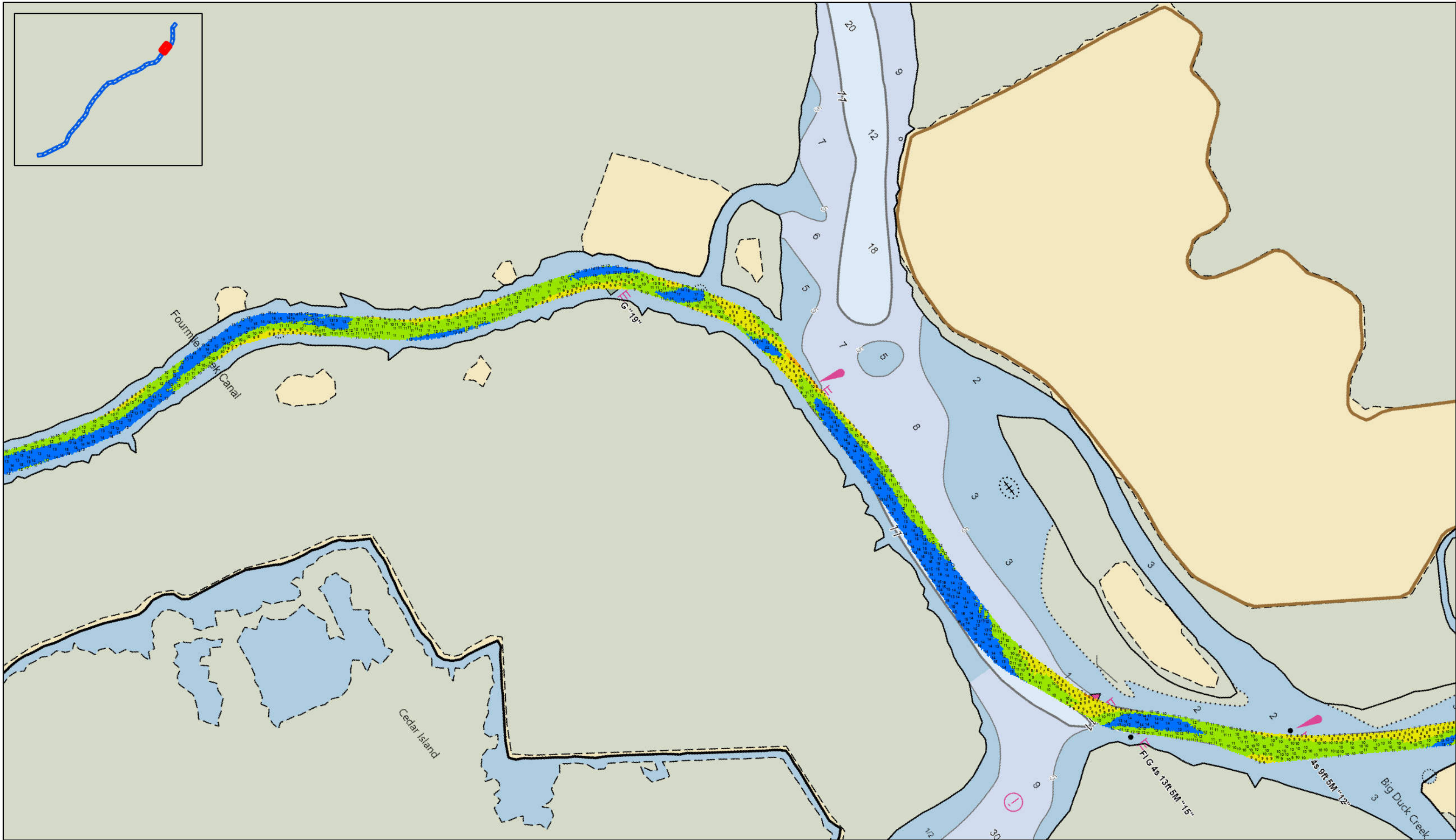

Atlantic Intercoastal Waterway (AIWW)
Channel Survey

The information depicted on this map represents the results of surveys made on the dates indicated and can only be considered as indicating the general conditions existing at that time.
Concluded on: **8 NOV 2024**

Charleston, SC to Port Royal, SC

U.S. ARMY ENGINEER DISTRICT
CORPS OF ENGINEERS
CHARLESTON, SOUTH CAROLINA

SPATIAL DATA BRANCH
69A HAGOOD AVE
CHARLESTON, SC 29403
CESAC-GIS@USACE.ARMY.MIL

Reviewed By:
CCW

Absolute Scale:
1:9,020

Reference Scale:
1 inch = 752 feet

Projection:
NAD 1983 StatePlane South Carolina FIPS 3900 Feet

Survey Date:
08 NOV 2024

Production Date:
22 NOV 2024

Project Reference Number:
CESAC-PRA-0001

Survey Type:
CONDITION



Sounding

Sounding may cover several point areas and is calculated per reach quarter area
"±" indicates sounding above MLLW

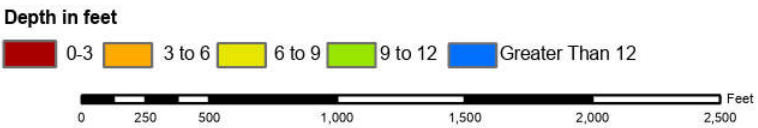

Production Notes:

- The information depicted on this product is for plotting purposes only.
- Vector hydrographic data derived from surveys conducted by the USACE and approved partners.
- Soundings are in feet and refer to Mean Lower Low Water (MLLW).

In no event shall the U.S. Army Corps of Engineers, Charleston District Office, Spatial Data Branch be liable for direct, indirect, incidental, consequential or special damages of any kind, including, but not limited to, loss of anticipated profits or benefits arising out of use of or reliance on the data.

These data sets have been developed from the best available sources. Although efforts have been made to ensure that the datasets are accurate and reliable, errors and variable conditions originating from physical sources used to develop the data may be reflected in the data supplied.

This product is not intended to be used for navigation. Mariners are encouraged to use all prudent safety measures.



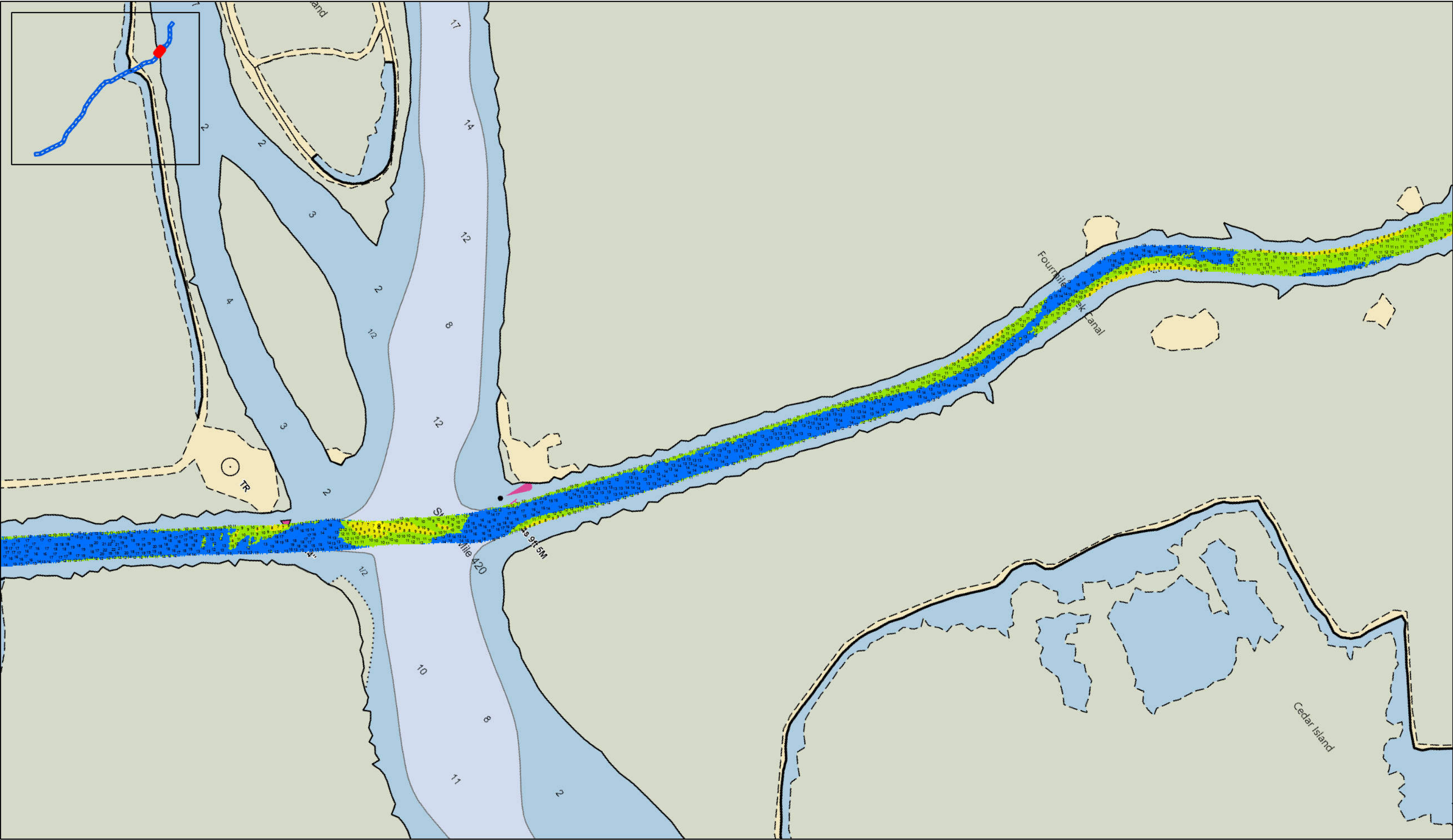

SHEET
REFERENCE
NUMBER
C003

Page 7 of 39

Atlantic Intercoastal Waterway (AIWW)
Channel Survey

The information depicted on this map represents the results of surveys made on the dates indicated and can only be considered as indicating the general conditions existing at that time.
Concluded on: 8 NOV 2024

Charleston, SC to Port Royal, SC

U.S. ARMY ENGINEER DISTRICT
CORPS OF ENGINEERS
CHARLESTON, SOUTH CAROLINA

SPATIAL DATA BRANCH
69A HAGOOD AVE
CHARLESTON, SC 29403
CESAC-GIS@USACE.ARMY.MIL

Reviewed By:
CCW

Absolute Scale:
1:7,980

Reference Scale:
1 inch = 665 feet

Projection:
NAD 1983 StatePlane South Carolina FIPS 3900 Feet

Survey Date:
08 NOV 2024

Production Date:
22 NOV 2024

Project Reference Number:
CESAC-PRA-0001

Survey Type:
CONDITION

Sounding

Sounding may cover several point areas and is calculated per reach quarter area
"++" indicates sounding above MLLW

Depth in feet

0-3	3 to 6	6 to 9	9 to 12	Greater Than 12
-----	--------	--------	---------	-----------------

0 250 500 1,000 1,500 2,000 Feet

Production Notes:

- The information depicted on this product is for plotting purposes only.
- Vector hydrographic data derived from surveys conducted by the USACE and approved partners.
- Soundings are in feet and refer to Mean Lower Low Water (MLLW).

In no event shall the U.S. Army Corps of Engineers, Charleston District Office, Spatial Data Branch be liable for direct, indirect, incidental, consequential or special damages of any kind, including, but not limited to, loss of anticipated profits or benefits arising out of use of or reliance on the data.

These data sets have been developed from the best available sources. Although efforts have been made to ensure that the datasets are accurate and reliable, errors and variable conditions originating from physical sources used to develop the data may be reflected in the data supplied.

This product is not intended to be used for navigation. Mariners are encouraged to use all prudent safety measures.

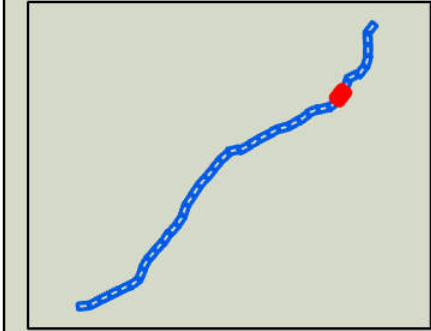
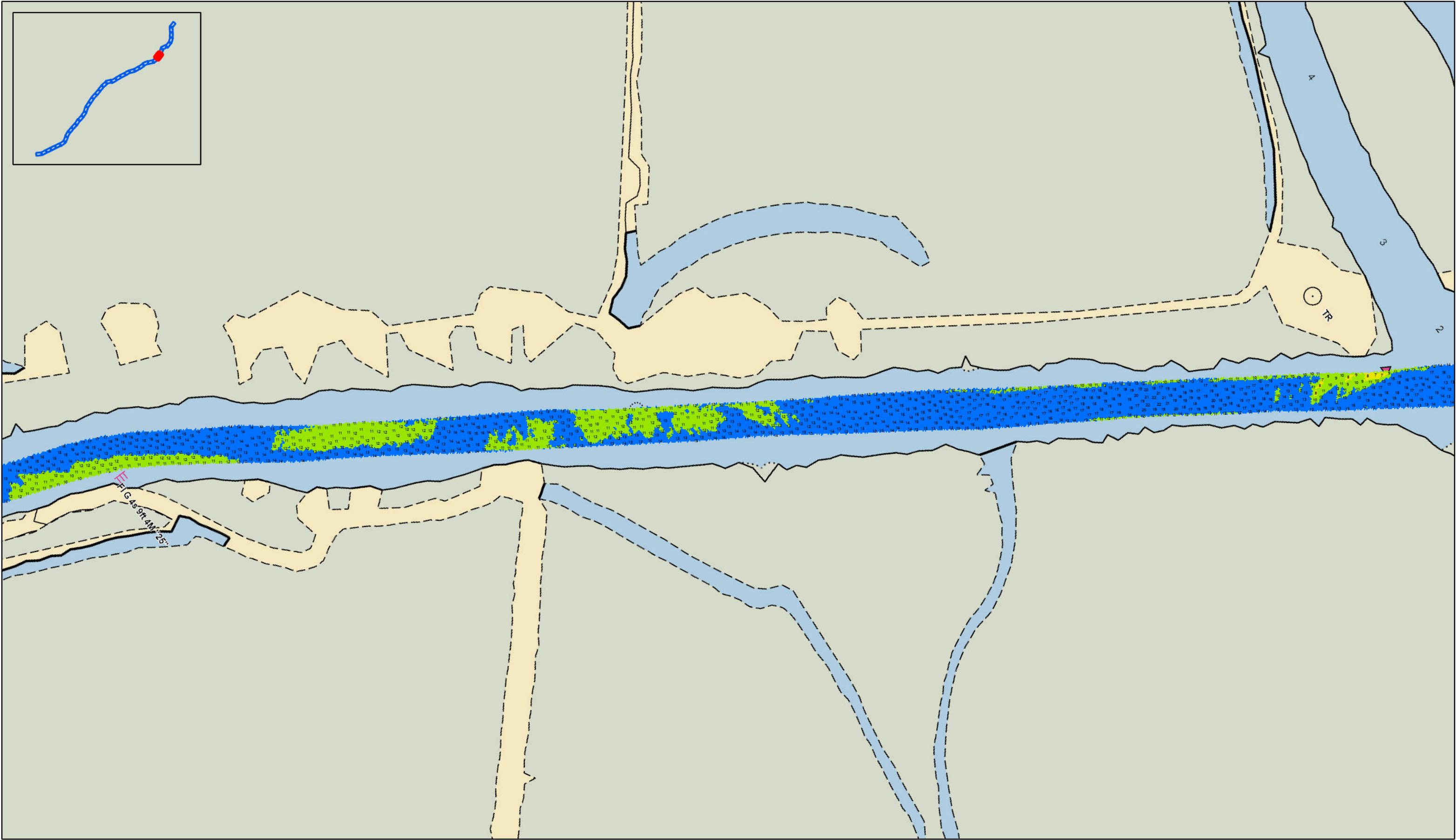

SHEET REFERENCE NUMBER C003 Page 9 of 39	Atlantic Intercoastal Waterway (AIWW) Channel Survey The information depicted on this map represents the results of surveys made on the dates indicated and can only be considered as indicating the general conditions existing at that time. Concluded on: 8 NOV 2024 Charleston, SC to Port Royal, SC		U.S. ARMY ENGINEER DISTRICT CORPS OF ENGINEERS CHARLESTON, SOUTH CAROLINA		Survey Date: 08 NOV 2024	Production Date: 22 NOV 2024
	Reviewed By: CCW		Absolute Scale: 1:6,070		Project Reference Number: CESAC-PRA-0001	
	SPATIAL DATA BRANCH 69A HAGOOD AVE CHARLESTON, SC 29403		Reference Scale: 1 inch = 506 feet		Survey Type: CONDITION	
	CESAC-GIS@USACE.ARMY.MIL		Projection: NAD 1983 StatePlane South Carolina FIPS 3900 Feet			



Sounding

Sounding may cover several point areas and is calculated per reach quarter area
"++" indicates sounding above MLLW

Depth in feet

0-3 3 to 6 6 to 9 9 to 12 Greater Than 12



Production Notes:
1. The information depicted on this product is for plotting purposes only
2. Vector hydrographic data derived from surveys conducted by the USACE and approved partners
3. Soundings are in feet and refer to Mean Lower Low Water (MLLW)

In no event shall the U.S. Army Corps of Engineers, Charleston District Office, Spatial Data Branch be liable for direct, indirect, incidental, consequential or special damages of any kind, including, but not limited to, loss of anticipated profits or benefits arising out of use of or reliance on the data.
These data sets have been developed from the best available sources. Although efforts have been made to ensure that the datasets are accurate and reliable, errors and variable conditions originating from physical sources used to develop the data may be reflected in the data supplied.
This product is not intended to be used for navigation.
Mariners are encouraged to use all prudent safety measures.



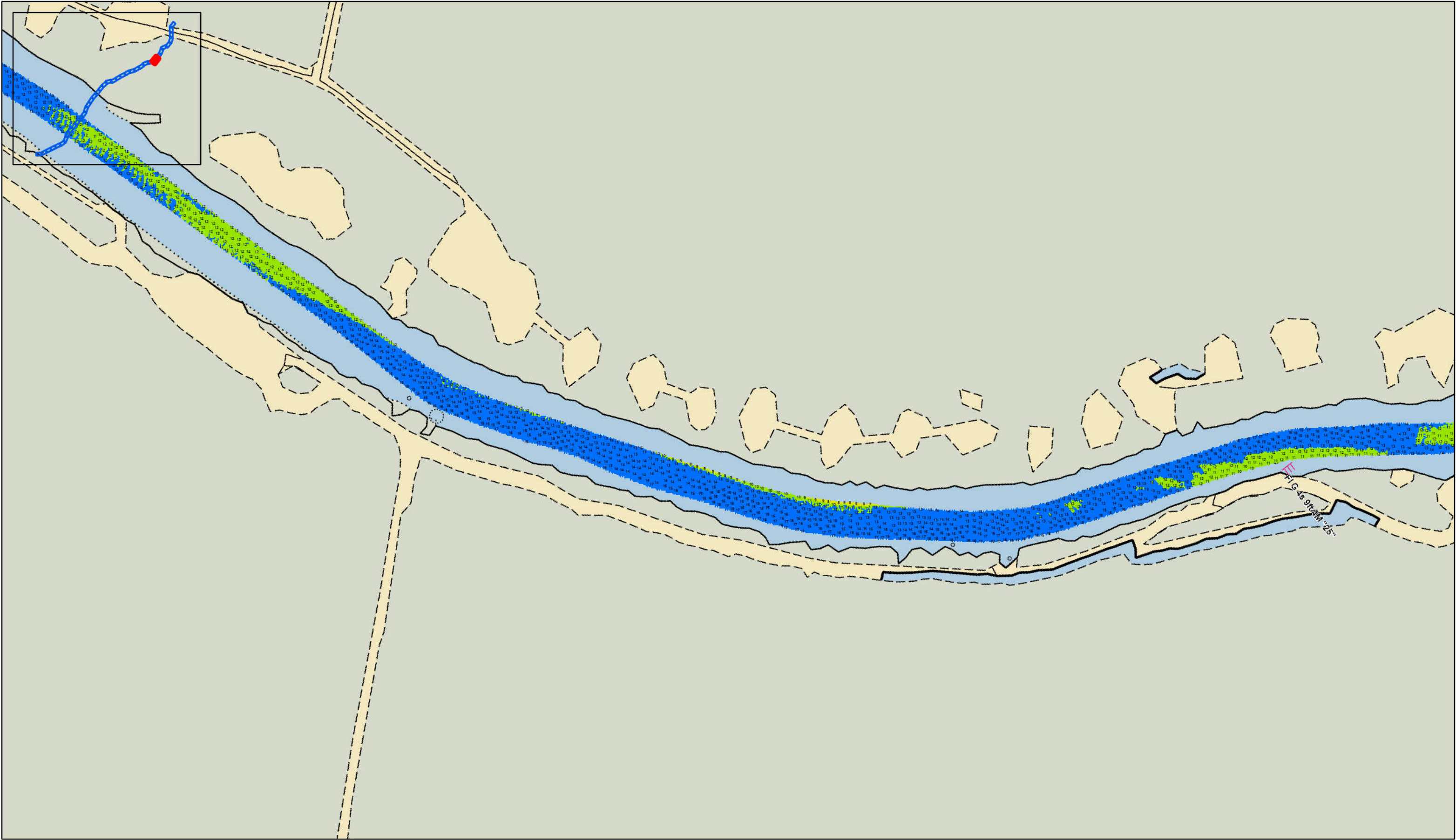

SHEET
REFERENCE
NUMBER
C003

Page 9 of 39

**Atlantic Intercoastal Waterway (AIWW)
Channel Survey**
The information depicted on this map represents the results of surveys made on the dates indicated and can only be considered as indicating the general conditions existing at that time.
Concluded on: **8 NOV 2024**
Charleston, SC to Port Royal, SC

U.S. ARMY ENGINEER DISTRICT
CORPS OF ENGINEERS
CHARLESTON, SOUTH CAROLINA

SPATIAL DATA BRANCH
69A HAGOOD AVE
CHARLESTON, SC 29403
CESAC-GIS@USACE.ARMY.MIL

Reviewed By: CCW	Absolute Scale: 1:7,120	Project Reference Number: CESAC-PRA-0001
Reference Scale: 1 inch = 593 feet	Survey Type: CONDITION	
Projection: NAD 1983 StatePlane South Carolina FIPS 3900 Feet		

Survey Date:
08 NOV 2024

Production Date:
22 NOV 2024



Sounding

Sounding may cover several point areas and is calculated per reach quarter area
"±" indicates sounding above MLLW

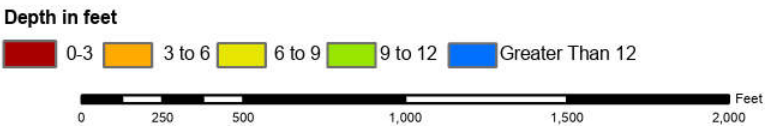

Production Notes:

- The information depicted on this product is for plotting purposes only.
- Vector hydrographic data derived from surveys conducted by the USACE and approved partners.
- Soundings are in feet and refer to Mean Lower Low Water (MLLW).

In no event shall the U.S. Army Corps of Engineers, Charleston District Office, Spatial Data Branch be liable for direct, indirect, incidental, consequential or special damages of any kind, including, but not limited to, loss of anticipated profits or benefits arising out of use of or reliance on the data.

These data sets have been developed from the best available sources. Although efforts have been made to ensure that the datasets are accurate and reliable, errors and variable conditions originating from physical sources used to develop the data may be reflected in the data supplied.

This product is not intended to be used for navigation. Mariners are encouraged to use all prudent safety measures.



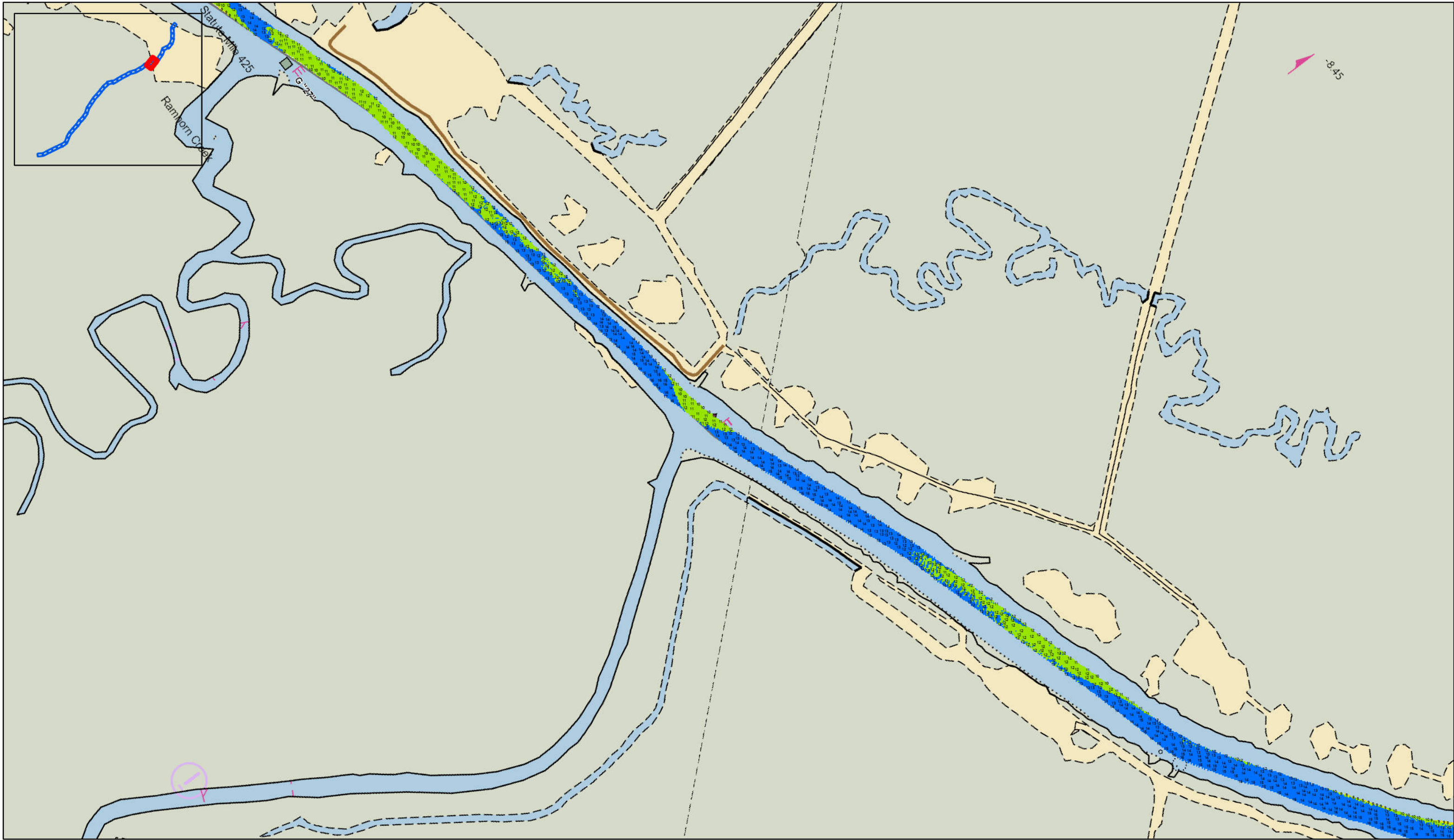

SHEET
REFERENCE
NUMBER
C003

Page 10 of 39

**Atlantic Intercoastal Waterway (AIWW)
Channel Survey**
The information depicted on this map represents the results of surveys made on the dates indicated and can only be considered as indicating the general conditions existing at that time.
Concluded on: **8 NOV 2024**
Charleston, SC to Port Royal, SC

U.S. ARMY ENGINEER DISTRICT
CORPS OF ENGINEERS
CHARLESTON, SOUTH CAROLINA

SPATIAL DATA BRANCH
69A HAGOOD AVE
CHARLESTON, SC 29403
CESAC-GIS@USACE.ARMY.MIL

Reviewed By: CCW	Absolute Scale: 1:10,370	Survey Date: 08 NOV 2024	Production Date: 22 NOV 2024
Reference Scale: 1 inch = 864 feet	Project Reference Number: CESAC-PRA-0001	Survey Type: CONDITION	
Projection: NAD 1983 StatePlane South Carolina FIPS 3900 Feet			



Sounding

Sounding may cover several point areas and is calculated per reach quarter area
"±" indicates sounding above MLLW

Depth in feet

0-3 3 to 6 6 to 9 9 to 12 Greater Than 12

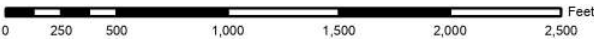

Production Notes:
1. The information depicted on this product is for plotting purposes only.
2. Vector hydrographic data derived from surveys conducted by the USACE and approved partners.
3. Soundings are in feet and refer to Mean Lower Low Water (MLLW).
This product is not intended to be used for navigation.
Mariners are encouraged to use all prudent safety measures.

In no event shall the U.S. Army Corps of Engineers, Charleston District Office, Spatial Data Branch be liable for direct, indirect, incidental, consequential or special damages of any kind, including, but not limited to, loss of anticipated profits or benefits arising out of use of or reliance on the data.
These data sets have been developed from the best available sources. Although efforts have been made to ensure that the datasets are accurate and reliable, errors and variable conditions originating from physical sources used to develop the data may be reflected in the data supplied.
This product is not intended to be used for navigation.
Mariners are encouraged to use all prudent safety measures.



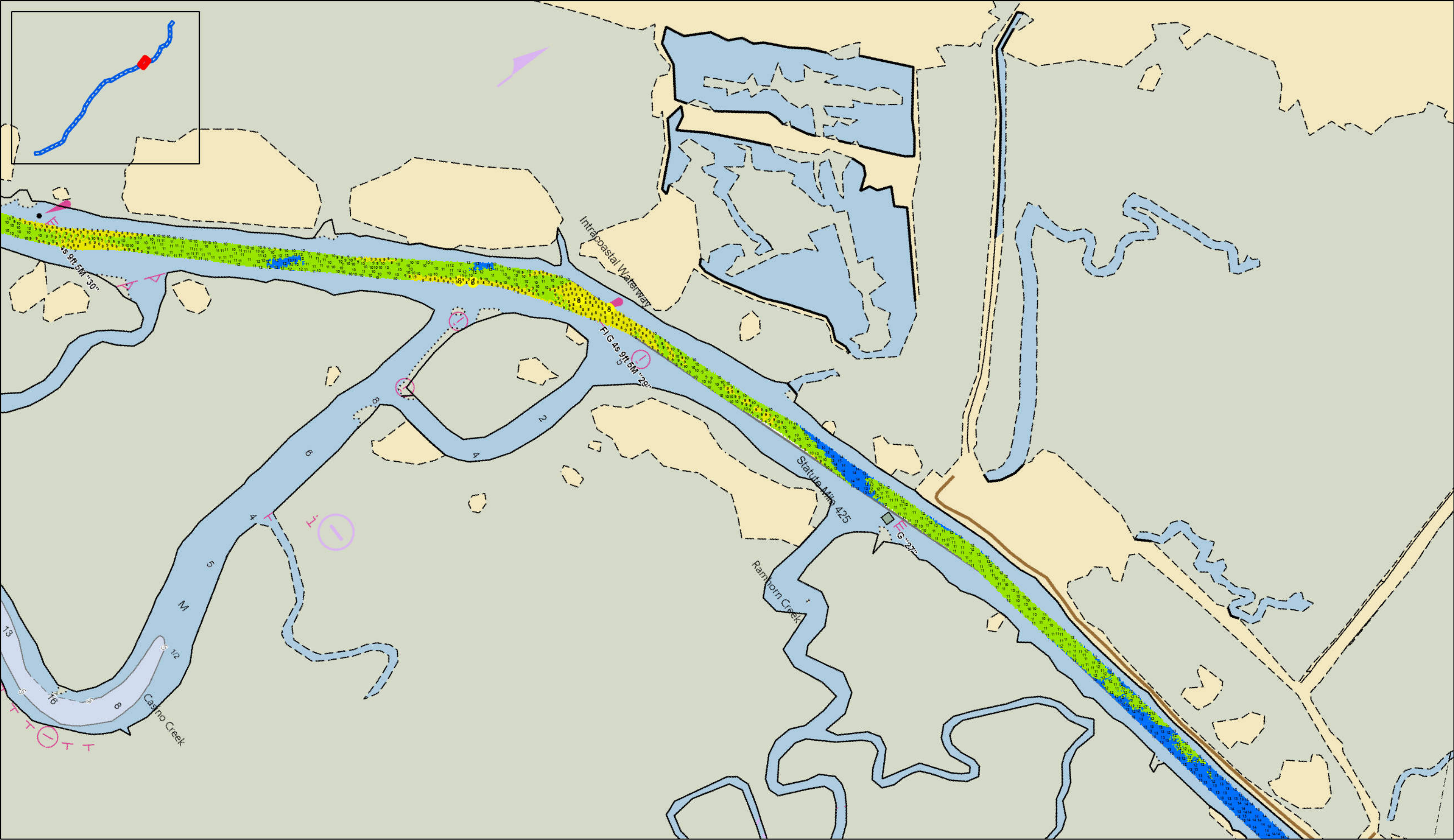

SHEET
REFERENCE
NUMBER
C003

Page 11 of 39

**Atlantic Intracoastal Waterway (AIWW)
Channel Survey**

The information depicted on this map represents the results of surveys made on the dates indicated and can only be considered as indicating the general conditions existing at that time.
Concluded on: **8 NOV 2024**

Charleston, SC to Port Royal, SC

U.S. ARMY ENGINEER DISTRICT
CORPS OF ENGINEERS
CHARLESTON, SOUTH CAROLINA

SPATIAL DATA BRANCH
69A HAGOOD AVE
CHARLESTON, SC 29403
CESAC-GIS@USACE.ARMY.MIL

Reviewed By:
CCW

Absolute Scale:
1:9,320

Reference Scale:
1 inch = 777 feet

Projection:
NAD 1983 StatePlane South Carolina FIPS 3900 Feet

Survey Date:
08 NOV 2024

Production Date:
22 NOV 2024

Project Reference Number:
CESAC-PRA-0001

Survey Type:
CONDITION

Sounding

Sounding may cover several point areas and is calculated per reach quarter area
"±" indicates sounding above MLLW

Depth in feet

0-3	3 to 6	6 to 9	9 to 12	Greater Than 12
-----	--------	--------	---------	-----------------

Production Notes:

- The information depicted on this product is for plotting purposes only
- Vector hydrographic data derived from surveys conducted by the USACE and approved partners
- Soundings are in feet and refer to Mean Lower Low Water (MLLW)

In no event shall the U.S. Army Corps of Engineers, Charleston District Office, Spatial Data Branch be liable for direct, indirect, incidental, consequential or special damages of any kind, including, but not limited to, loss of anticipated profits or benefits arising out of use of or reliance on the data.

These data sets have been developed from the best available sources. Although efforts have been made to ensure that the datasets are accurate and reliable, errors and variable conditions originating from physical sources used to develop the data may be reflected in the data supplied.

This product is not intended to be used for navigation. Mariners are encouraged to use all prudent safety measures.

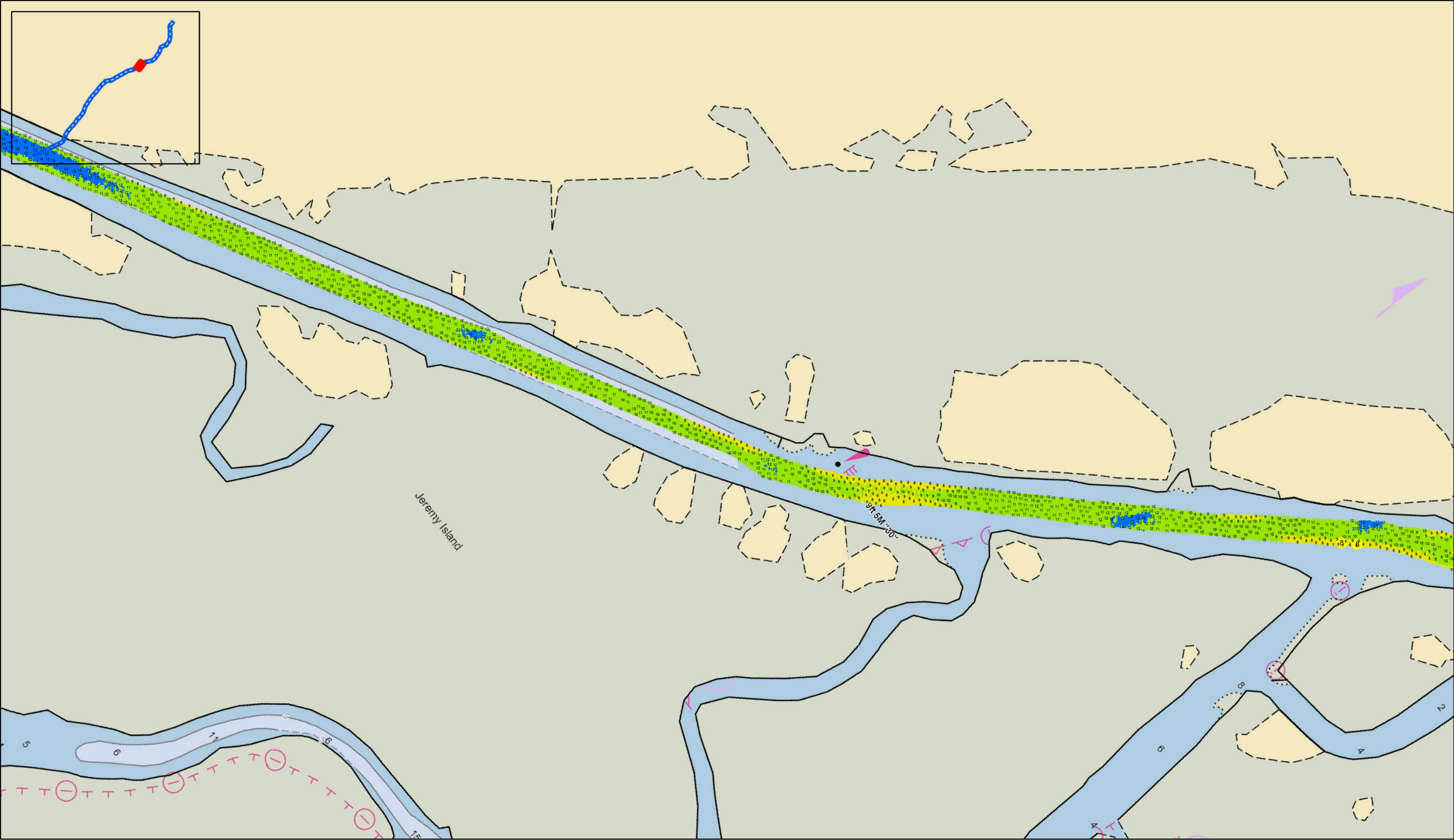

Page 12 of 39

SHEET
REFERENCE
NUMBER
C003

Atlantic Intercoastal Waterway (AIWW)
Channel Survey

The information depicted on this map represents the results of surveys made on the dates indicated and can only be considered as indicating the general conditions existing at that time.
Concluded on: 8 NOV 2024

Charleston, SC to Port Royal, SC

U.S. ARMY ENGINEER DISTRICT
CORPS OF ENGINEERS
CHARLESTON, SOUTH CAROLINA

SPATIAL DATA BRANCH
69A HAGOOD AVE
CHARLESTON, SC 29403
CESAC-GIS@USACE.ARMY.MIL

Reviewed By:
CCW

Absolute Scale:
1:7,780

Reference Scale:
1 inch = 648 feet

Projection:
NAD 1983 StatePlane South Carolina FIPS 3900 Feet

Survey Date:
08 NOV 2024

Production Date:
22 NOV 2024

Project Reference Number:
CESAC-PRA-0001

Survey Type:
CONDITION

Shoalest Sounding

Sounding

Sounding may cover several point areas and is calculated per reach quarter area
"++" indicates sounding above MLLW

Depth in feet

0-3 3 to 6 6 to 9 9 to 12 Greater Than 12

0 250 500 1,000 1,500 2,000 Feet

Production Notes:

1. The information depicted on this product is for plotting purposes only
2. Vector hydrographic data derived from surveys conducted by the USACE and approved partners
3. Soundings are in feet and refer to Mean Lower Low Water (MLLW)

This product is not intended to be used for navigation.
Mariners are encouraged to use all prudent safety measures.

In no event shall the U.S. Army Corps of Engineers, Charleston District Office, Spatial Data Branch be liable for direct, indirect, incidental, consequential or special damages of any kind, including, but not limited to, loss of anticipated profits or benefits arising out of use of or reliance on the data.
These data sets have been developed from the best available sources. Although efforts have been made to ensure that the datasets are accurate and reliable, errors and variable conditions originating from physical sources used to develop the data may be reflected in the data supplied.

U.S. Army Corps
of Engineers
Charleston District

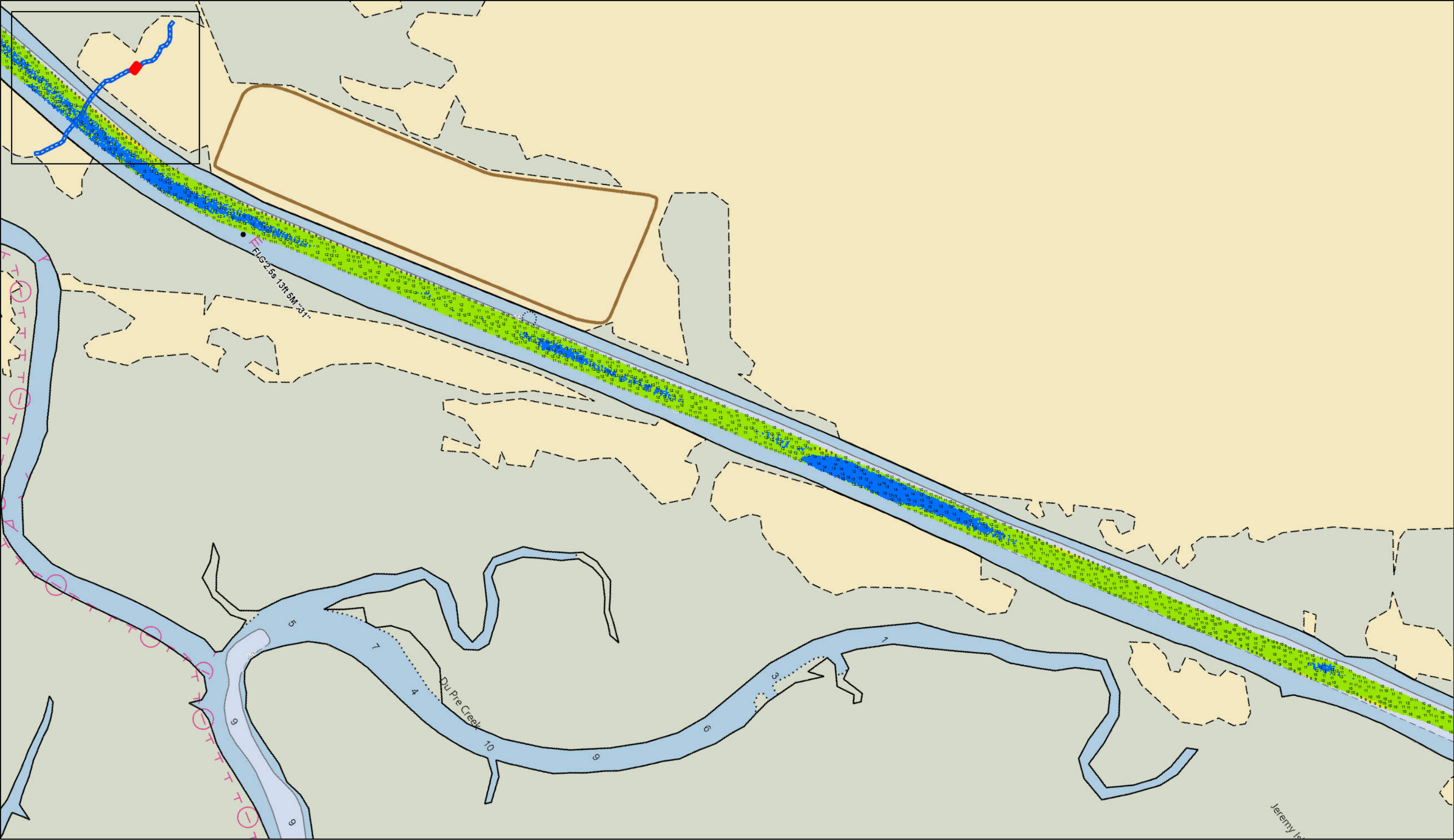

SHEET
REFERENCE
NUMBER
C003

Page 13 of 39

**Atlantic Intercoastal Waterway (AIWW)
Channel Survey**

The information depicted on this map represents the results of surveys made on the dates indicated and can only be considered as indicating the general conditions existing at that time.
Concluded on: **8 NOV 2024**

Charleston, SC to Port Royal, SC

U.S. ARMY ENGINEER DISTRICT
CORPS OF ENGINEERS
CHARLESTON, SOUTH CAROLINA

SPATIAL DATA BRANCH
69A HAGOOD AVE
CHARLESTON, SC 29403
CESAC-GIS@USACE.ARMY.MIL

Reviewed By: CCW	Absolute Scale: 1:8,680	Project Reference Number: CESAC-PRA-0001	Survey Date: 08 NOV 2024	Production Date: 22 NOV 2024
Reference Scale: 1 inch = 723 feet		Survey Type: CONDITION		
Projection: NAD 1983 StatePlane South Carolina FIPS 3900 Feet				

Shoalest Sounding

Sounding

Sounding may cover several point areas and is calculated per reach quarter area
"±" indicates sounding above MLLW

Depth in feet

0-3	3 to 6	6 to 9	9 to 12	Greater Than 12
-----	--------	--------	---------	-----------------

0 250 500 1,000 1,500 2,000 Feet

Production Notes:

- The information depicted on this product is for plotting purposes only
- Vector hydrographic data derived from surveys conducted by the USACE and approved partners
- Soundings are in feet and refer to Mean Lower Low Water (MLLW)

In no event shall the U.S. Army Corps of Engineers, Charleston District Office, Spatial Data Branch be liable for direct, indirect, incidental, consequential or special damages of any kind, including, but not limited to, loss of anticipated profits or benefits arising out of use of or reliance on the data.

These data sets have been developed from the best available sources. Although efforts have been made to ensure that the datasets are accurate and reliable, errors and variable conditions originating from physical sources used to develop the data may be reflected in the data supplied.

This product is not intended to be used for navigation. Mariners are encouraged to use all prudent safety measures.

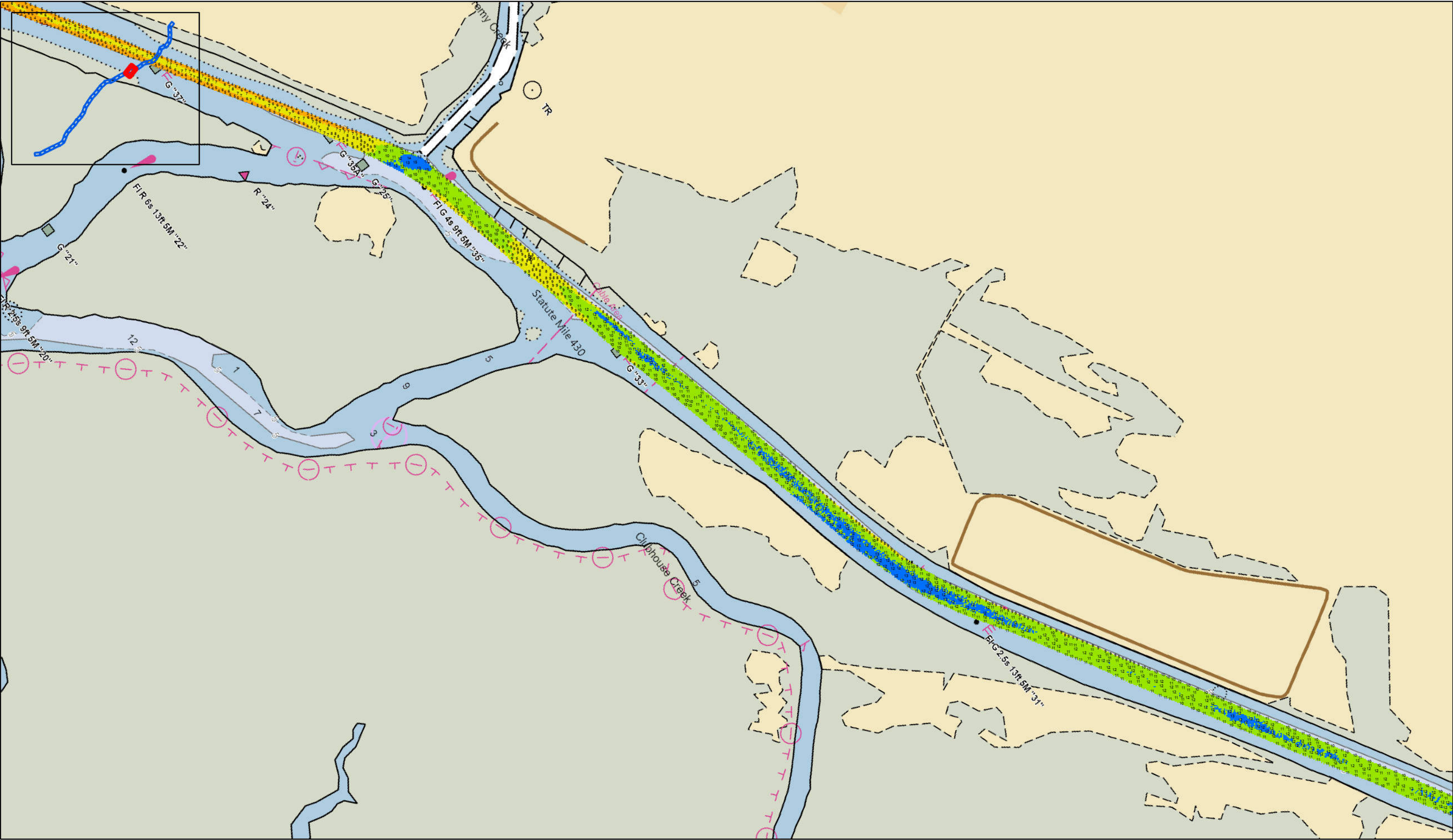

Page 14 of 39

SHEET
REFERENCE
NUMBER
C003

Atlantic Intercoastal Waterway (AIWW)
Channel Survey

The information depicted on this map represents the results of surveys made on the dates indicated and can only be considered as indicating the general conditions existing at that time.
Concluded on: 8 NOV 2024

Charleston, SC to Port Royal, SC

U.S. ARMY ENGINEER DISTRICT
CORPS OF ENGINEERS
CHARLESTON, SOUTH CAROLINA

SPATIAL DATA BRANCH
69A HAGOOD AVE
CHARLESTON, SC 29403
CESAC-GIS@USACE.ARMY.MIL

Reviewed By: CCW	Absolute Scale: 1:10,220	Reference Scale: 1 inch = 852 feet	Projection: NAD 1983 StatePlane South Carolina FIPS 3900 Feet
Survey Date: 08 NOV 2024		Production Date: 22 NOV 2024	
Project Reference Number: CESAC-PRA-0001		Survey Type: CONDITION	



Sounding

Sounding may cover several point areas and is calculated per reach quarter area
"±" indicates sounding above MLLW

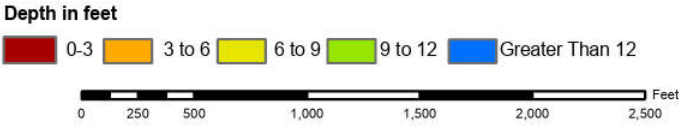

Production Notes:

- The information depicted on this product is for plotting purposes only
- Vector hydrographic data derived from surveys conducted by the USACE and approved partners
- Soundings are in feet and refer to Mean Lower Low Water (MLLW)

In no event shall the U.S. Army Corps of Engineers, Charleston District Office, Spatial Data Branch be liable for direct, indirect, incidental, consequential or special damages of any kind, including, but not limited to, loss of anticipated profits or benefits arising out of use of or reliance on the data.

These data sets have been developed from the best available sources. Although efforts have been made to ensure that the datasets are accurate and reliable, errors and variable conditions originating from physical sources used to develop the data may be reflected in the data supplied.

This product is not intended to be used for navigation. Mariners are encouraged to use all prudent safety measures.



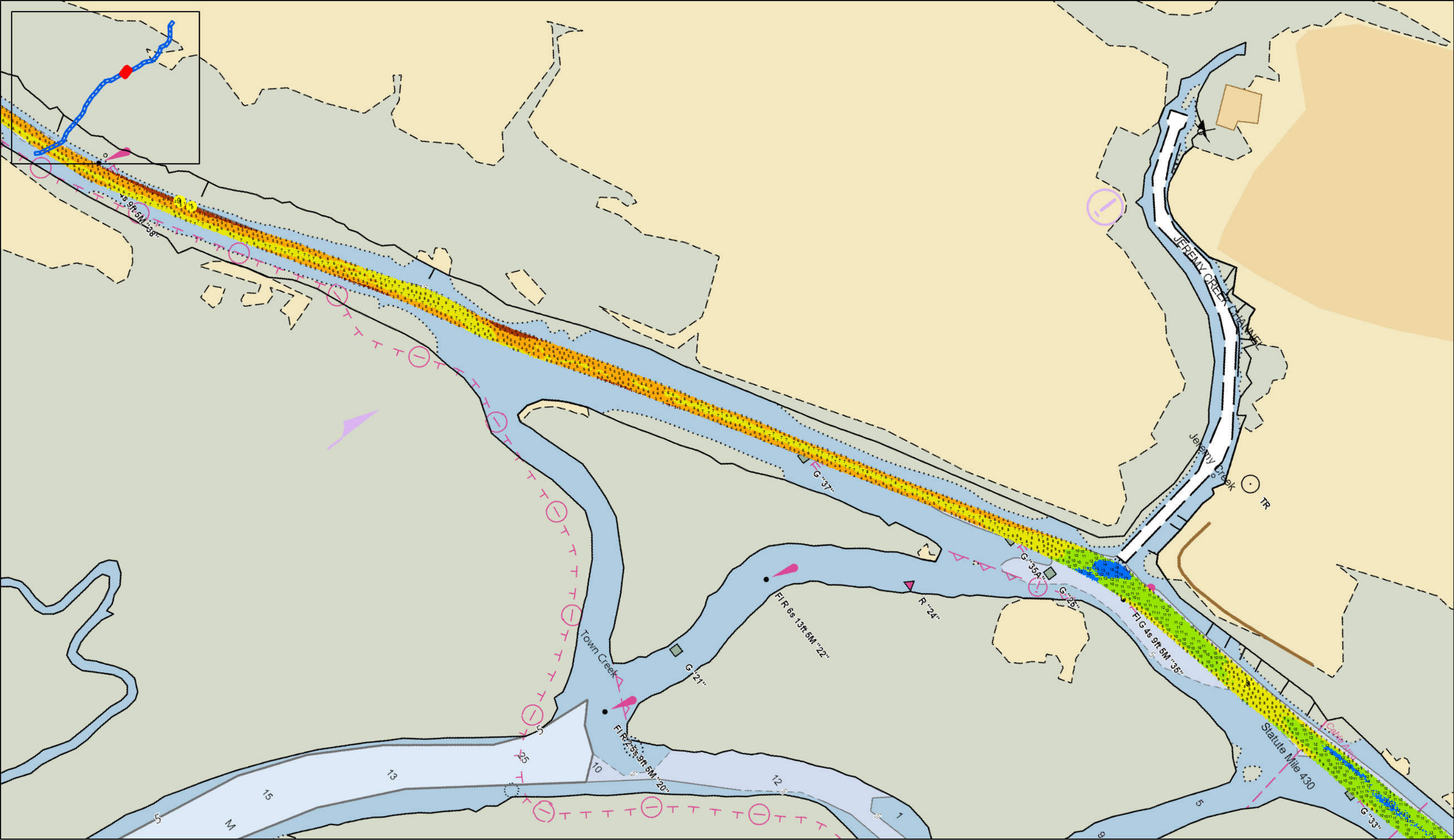

SHEET
REFERENCE
NUMBER
C003

Page 15 of 39

**Atlantic Intercoastal Waterway (AIWW)
Channel Survey**

The information depicted on this map represents the results of surveys made on the dates indicated and can only be considered as indicating the general conditions existing at that time.
Concluded on: **8 NOV 2024**

Charleston, SC to Port Royal, SC

U.S. ARMY ENGINEER DISTRICT
CORPS OF ENGINEERS
CHARLESTON, SOUTH CAROLINA

SPATIAL DATA BRANCH
69A HAGOOD AVE
CHARLESTON, SC 29403
CESAC-GIS@USACE.ARMY.MIL

Reviewed By:
CCW

Absolute Scale:
1:8,620

Reference Scale:
1 inch = 718 feet

Projection:
NAD 1983 StatePlane South Carolina FIPS 3900 Feet

Survey Date:
08 NOV 2024

Production Date:
22 NOV 2024

Project Reference Number:
CESAC-PRA-0001

Survey Type:
CONDITION

Sounding

Sounding may cover several point areas and is calculated per reach quarter area
"±" indicates sounding above MLLW

Depth in feet

0-3	3 to 6	6 to 9	9 to 12	Greater Than 12
-----	--------	--------	---------	-----------------

Production Notes:

- The information depicted on this product is for plotting purposes only.
- Vector hydrographic data derived from surveys conducted by the USACE and approved partners.
- Soundings are in feet and refer to Mean Lower Low Water (MLLW).

In no event shall the U.S. Army Corps of Engineers, Charleston District Office, Spatial Data Branch be liable for direct, indirect, incidental, consequential or special damages of any kind, including, but not limited to, loss of anticipated profits or benefits arising out of use of or reliance on the data.

These data sets have been developed from the best available sources. Although efforts have been made to ensure that the datasets are accurate and reliable, errors and variable conditions originating from physical sources used to develop the data may be reflected in the data supplied.

This product is not intended to be used for navigation. Mariners are encouraged to use all prudent safety measures.

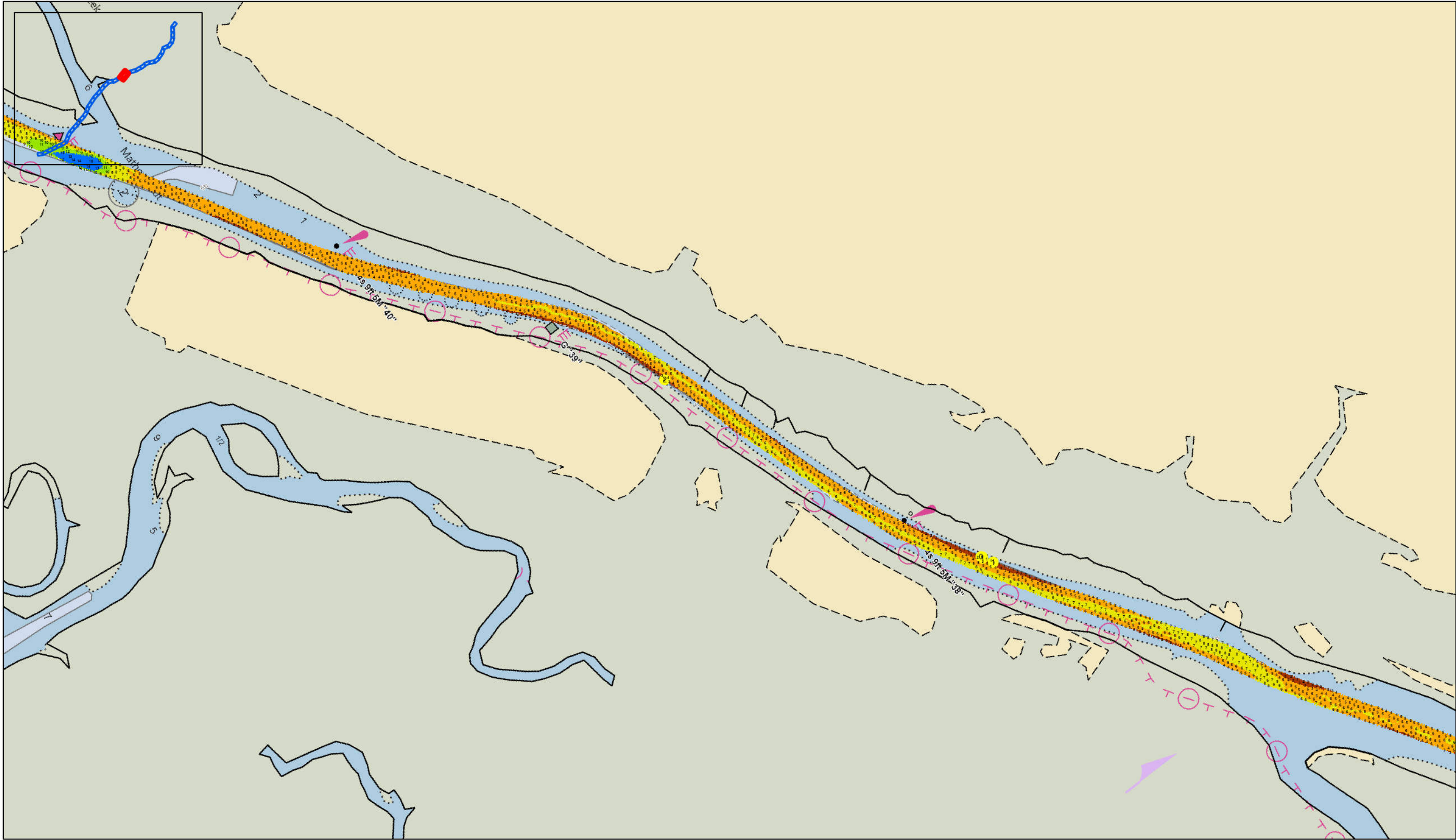

SHEET
REFERENCE
NUMBER
C003

Page 16 of 39

**Atlantic Intercoastal Waterway (AIWW)
Channel Survey**
The information depicted on this map represents the results of surveys made on the dates indicated and can only be considered as indicating the general conditions existing at that time.
Concluded on: **8 NOV 2024**
Charleston, SC to Port Royal, SC

U.S. ARMY ENGINEER DISTRICT
CORPS OF ENGINEERS
CHARLESTON, SOUTH CAROLINA

SPATIAL DATA BRANCH
69A HAGOOD AVE
CHARLESTON, SC 29403
CESAC-GIS@USACE.ARMY.MIL

Reviewed By: CCW	Absolute Scale: 1:9,000	Survey Date: 08 NOV 2024	Production Date: 22 NOV 2024
Reference Scale: 1 inch = 750 feet	Project Reference Number: CESAC-PRA-0001	Survey Type: CONDITION	
Projection: NAD 1983 StatePlane South Carolina FIPS 3900 Feet			

Sounding

Sounding may cover several point areas and is calculated per reach quarter area
"±" indicates sounding above MLLW

Depth in feet

0-3	3 to 6	6 to 9	9 to 12	Greater Than 12
-----	--------	--------	---------	-----------------

Production Notes:
1. The information depicted on this product is for plotting purposes only.
2. Vector hydrographic data derived from surveys conducted by the USACE and approved partners.
3. Soundings are in feet and refer to Mean Lower Low Water (MLLW).

In no event shall the U.S. Army Corps of Engineers, Charleston District Office, Spatial Data Branch be liable for direct, indirect, incidental, consequential or special damages of any kind, including, but not limited to, loss of anticipated profits or benefits arising out of use of or reliance on the data.
These data sets have been developed from the best available sources. Although efforts have been made to ensure that the datasets are accurate and reliable, errors and variable conditions originating from physical sources used to develop the data may be reflected in the data supplied.
This product is not intended to be used for navigation.
Mariners are encouraged to use all prudent safety measures.

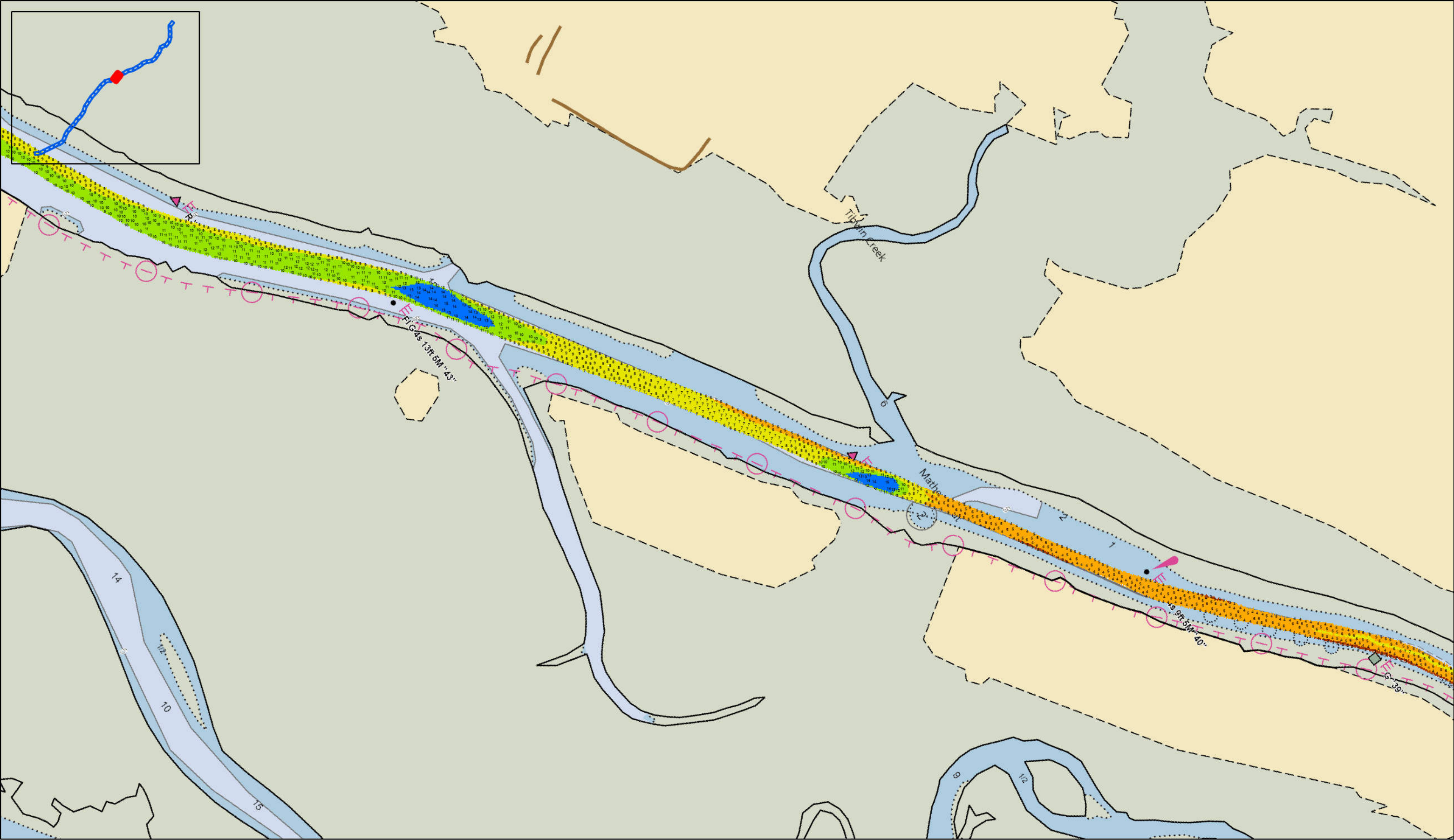

Atlantic Intercoastal Waterway (AIWW)
Channel Survey

The information depicted on this map represents the results of surveys made on the dates indicated and can only be considered as indicating the general conditions existing at that time.
Concluded on: 8 NOV 2024

Charleston, SC to Port Royal, SC

U.S. ARMY ENGINEER DISTRICT CORPS OF ENGINEERS CHARLESTON, SOUTH CAROLINA		Survey Date: 08 NOV 2024	Production Date: 22 NOV 2024
Reviewed By: CCW	Absolute Scale: 1:8,500	Project Reference Number: CESAC-PRA-0001	
Reference Scale: 1 inch = 708 feet		Survey Type: CONDITION	
SPATIAL DATA BRANCH 69A HAGOOD AVE CHARLESTON, SC 29403 CESAC-GIS@USACE.ARMY.MIL		Projection: NAD 1983 StatePlane South Carolina FIPS 3900 Feet	



Sounding

Sounding may cover several point areas and is calculated per reach quarter area
"±" indicates sounding above MLLW

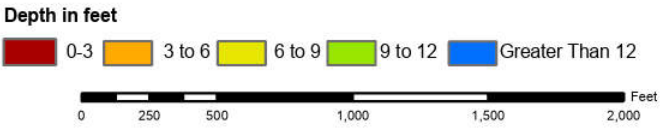

Production Notes:

- The information depicted on this product is for plotting purposes only
- Vector hydrographic data derived from surveys conducted by the USACE and approved partners
- Soundings are in feet and refer to Mean Lower Low Water (MLLW)

In no event shall the U.S. Army Corps of Engineers, Charleston District Office, Spatial Data Branch be liable for direct, indirect, incidental, consequential or special damages of any kind, including, but not limited to, loss of anticipated profits or benefits arising out of use of or reliance on the data.

These data sets have been developed from the best available sources. Although efforts have been made to ensure that the datasets are accurate and reliable, errors and variable conditions originating from physical sources used to develop the data may be reflected in the data supplied.

This product is not intended to be used for navigation. Mariners are encouraged to use all prudent safety measures.



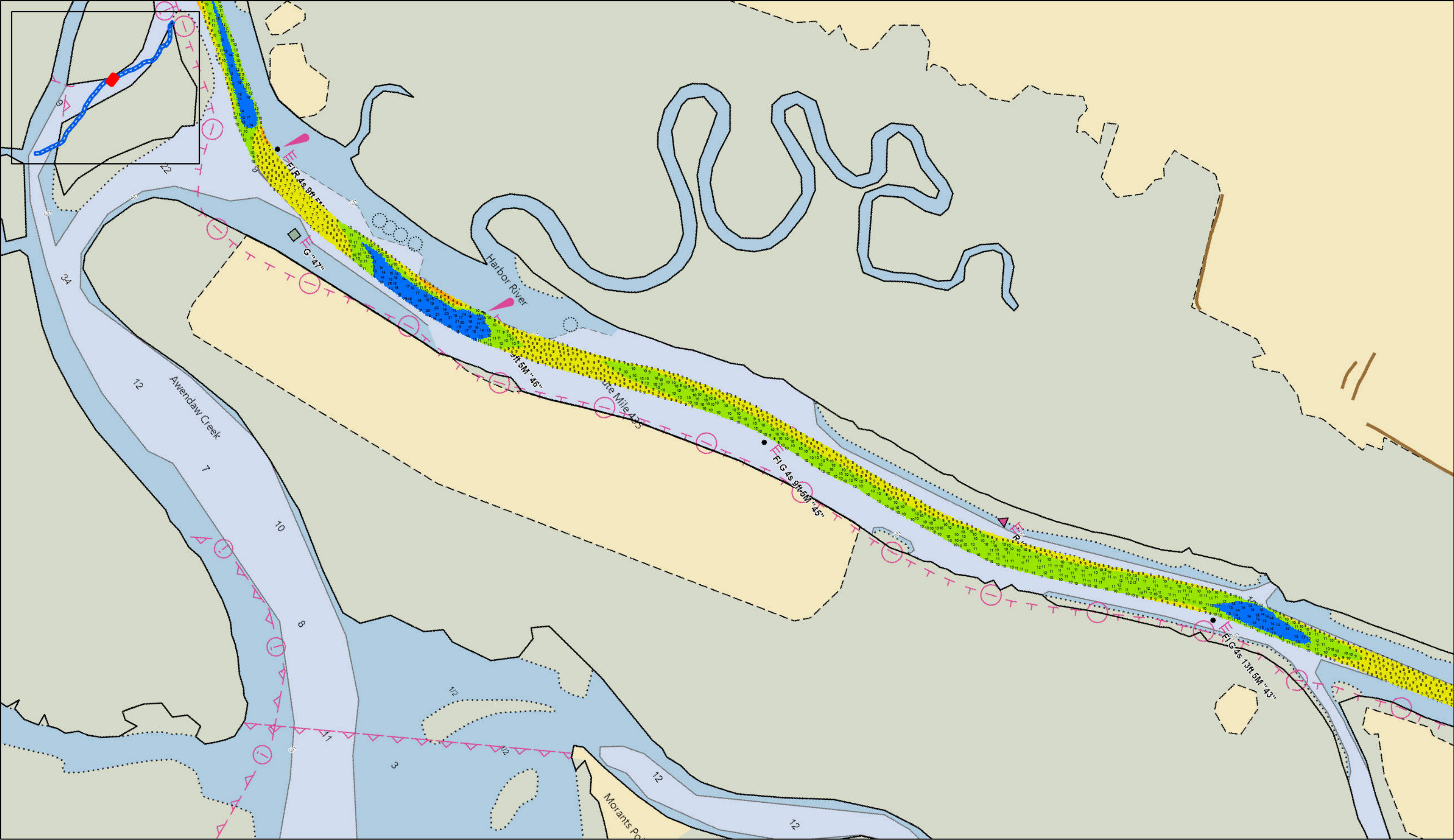

Atlantic Intercoastal Waterway (AIWW)
Channel Survey

The information depicted on this map represents the results of surveys made on the dates indicated and can only be considered as indicating the general conditions existing at that time.
Concluded on: 8 NOV 2024

Charleston, SC to Port Royal, SC

U.S. ARMY ENGINEER DISTRICT CORPS OF ENGINEERS CHARLESTON, SOUTH CAROLINA	Reviewed By:	Absolute Scale:	Survey Date:	Production Date:
	CCW	1:8,800	08 NOV 2024	22 NOV 2024
	SPATIAL DATA BRANCH 69A HAGOOD AVE CHARLESTON, SC 29403	Reference Scale:	Project Reference Number:	
	CESAC-GIS@USACE.ARMY.MIL	1 inch = 733 feet	CESAC-PRA-0001	
	Projection:	Survey Type:		
	NAD 1983 StatePlane South Carolina FIPS 3900 Feet	CONDITION		



Sounding

Sounding may cover several point areas and is calculated per reach quarter area
"±" indicates sounding above MLLW

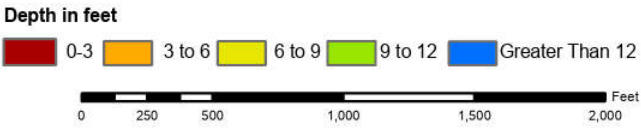

Production Notes:

- The information depicted on this product is for plotting purposes only.
- Vector hydrographic data derived from surveys conducted by the USACE and approved partners.
- Soundings are in feet and refer to Mean Lower Low Water (MLLW).

This product is not intended to be used for navigation. Mariners are encouraged to use all prudent safety measures.

In no event shall the U.S. Army Corps of Engineers, Charleston District Office, Spatial Data Branch be liable for direct, indirect, incidental, consequential or special damages of any kind, including, but not limited to, loss of anticipated profits or benefits arising out of use of or reliance on the data.

These data sets have been developed from the best available sources. Although efforts have been made to ensure that the datasets are accurate and reliable, errors and variable conditions originating from physical sources used to develop the data may be reflected in the data supplied.



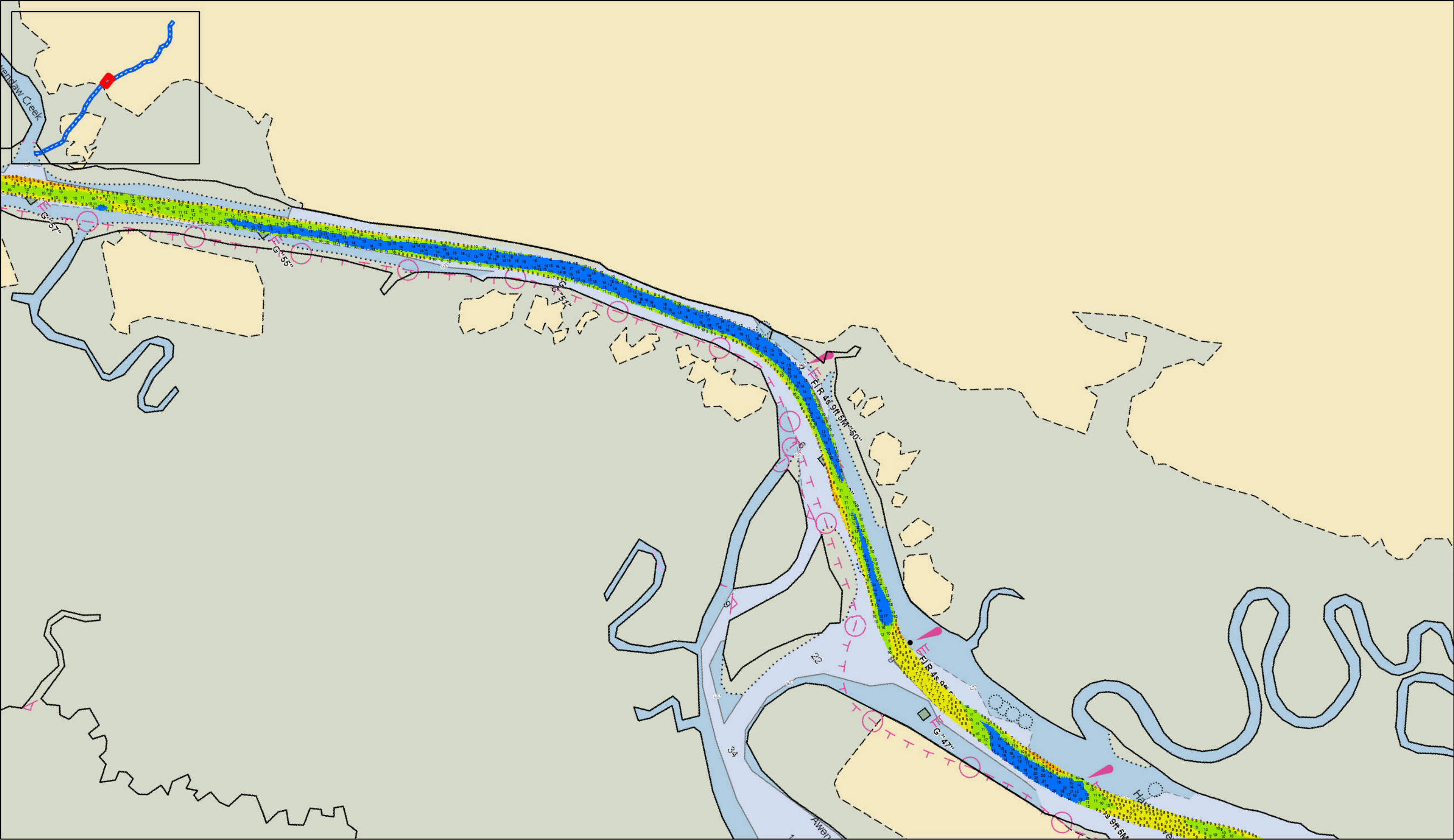

Atlantic Intercoastal Waterway (AIWW)
Channel Survey

The information depicted on this map represents the results of surveys made on the dates indicated and can only be considered as indicating the general conditions existing at that time.
Concluded on: 8 NOV 2024

Charleston, SC to Port Royal, SC

U.S. ARMY ENGINEER DISTRICT CORPS OF ENGINEERS CHARLESTON, SOUTH CAROLINA	Reviewed By:	Absolute Scale:	Survey Date:	Production Date:
	CCW	1:10,500	08 NOV 2024	22 NOV 2024
SPATIAL DATA BRANCH 69A HAGOOD AVE CHARLESTON, SC 29403	Project Reference Number:	Reference Scale:	Survey Type:	
CESAC-GIS@USACE.ARMY.MIL	CESAC-PRA-0001	1 inch = 875 feet	CONDITION	
	Projection:			
	NAD 1983 StatePlane South Carolina FIPS 3900 Feet			



Sounding

Sounding may cover several point areas and is calculated per reach quarter area
"±" indicates sounding above MLLW

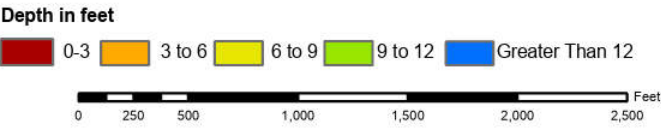

Production Notes:

- The information depicted on this product is for plotting purposes only
- Vector hydrographic data derived from surveys conducted by the USACE and approved partners
- Soundings are in feet and refer to Mean Lower Low Water (MLLW)

In no event shall the U.S. Army Corps of Engineers, Charleston District Office, Spatial Data Branch be liable for direct, indirect, incidental, consequential or special damages of any kind, including, but not limited to, loss of anticipated profits or benefits arising out of use of or reliance on the data.

These data sets have been developed from the best available sources. Although efforts have been made to ensure that the datasets are accurate and reliable, errors and variable conditions originating from physical sources used to develop the data may be reflected in the data supplied.

This product is not intended to be used for navigation. Mariners are encouraged to use all prudent safety measures.



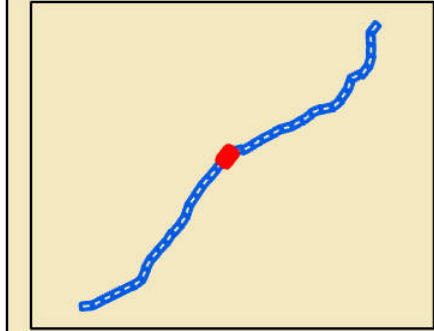
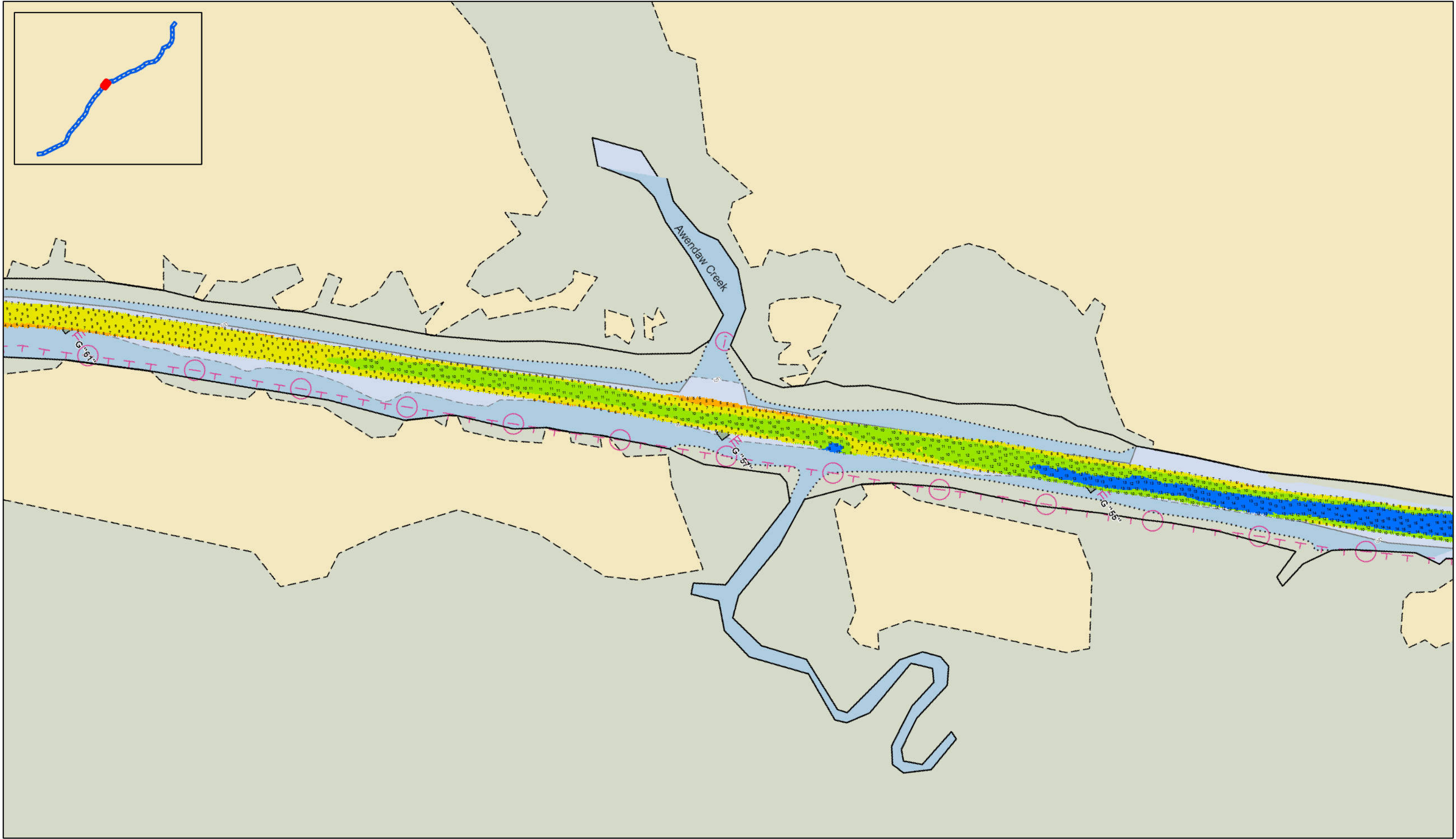

SHEET REFERENCE NUMBER C003 Page 20 of 39	Atlantic Intercoastal Waterway (AIWW) Channel Survey The information depicted on this map represents the results of surveys made on the dates indicated and can only be considered as indicating the general conditions existing at that time. Concluded on: 8 NOV 2024 Charleston, SC to Port Royal, SC		U.S. ARMY ENGINEER DISTRICT CORPS OF ENGINEERS CHARLESTON, SOUTH CAROLINA		Survey Date: 08 NOV 2024	Production Date: 22 NOV 2024
	Reviewed By: CCW		Absolute Scale: 1:6,600		Project Reference Number: CESAC-PRA-0001	
	SPATIAL DATA BRANCH 69A HAGOOD AVE. CHARLESTON, SC 29403		Reference Scale: 1 inch = 550 feet		Survey Type: CONDITION	
	CESAC-GIS@USACE.ARMY.MIL		Projection: NAD 1983 StatePlane South Carolina FIPS 3900 Feet			



Sounding

Sounding may cover several point areas and is calculated per reach quarter area
"±" indicates sounding above MLLW

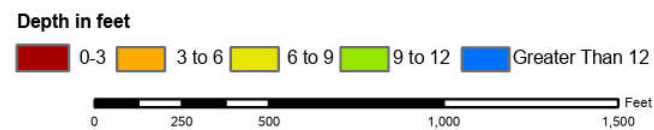

Production Notes:

1. The information depicted on this product is for plotting purposes only.
2. Vector hydrographic data derived from surveys conducted by the USACE and approved partners.
3. Soundings are in feet and refer to Mean Lower Low Water (MLLW).

In no event shall the U.S. Army Corps of Engineers, Charleston District Office, Spatial Data Branch be liable for direct, indirect, incidental, consequential or special damages of any kind, including, but not limited to, loss of anticipated profits or benefits arising out of use of or reliance on the data.

These data sets have been developed from the best available sources. Although efforts have been made to ensure that the datasets are accurate and reliable, errors and variable conditions originating from physical sources used to develop the data may be reflected in the data supplied.

This product is not intended to be used for navigation. Mariners are encouraged to use all prudent safety measures.



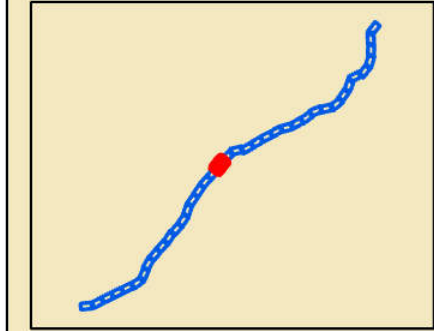
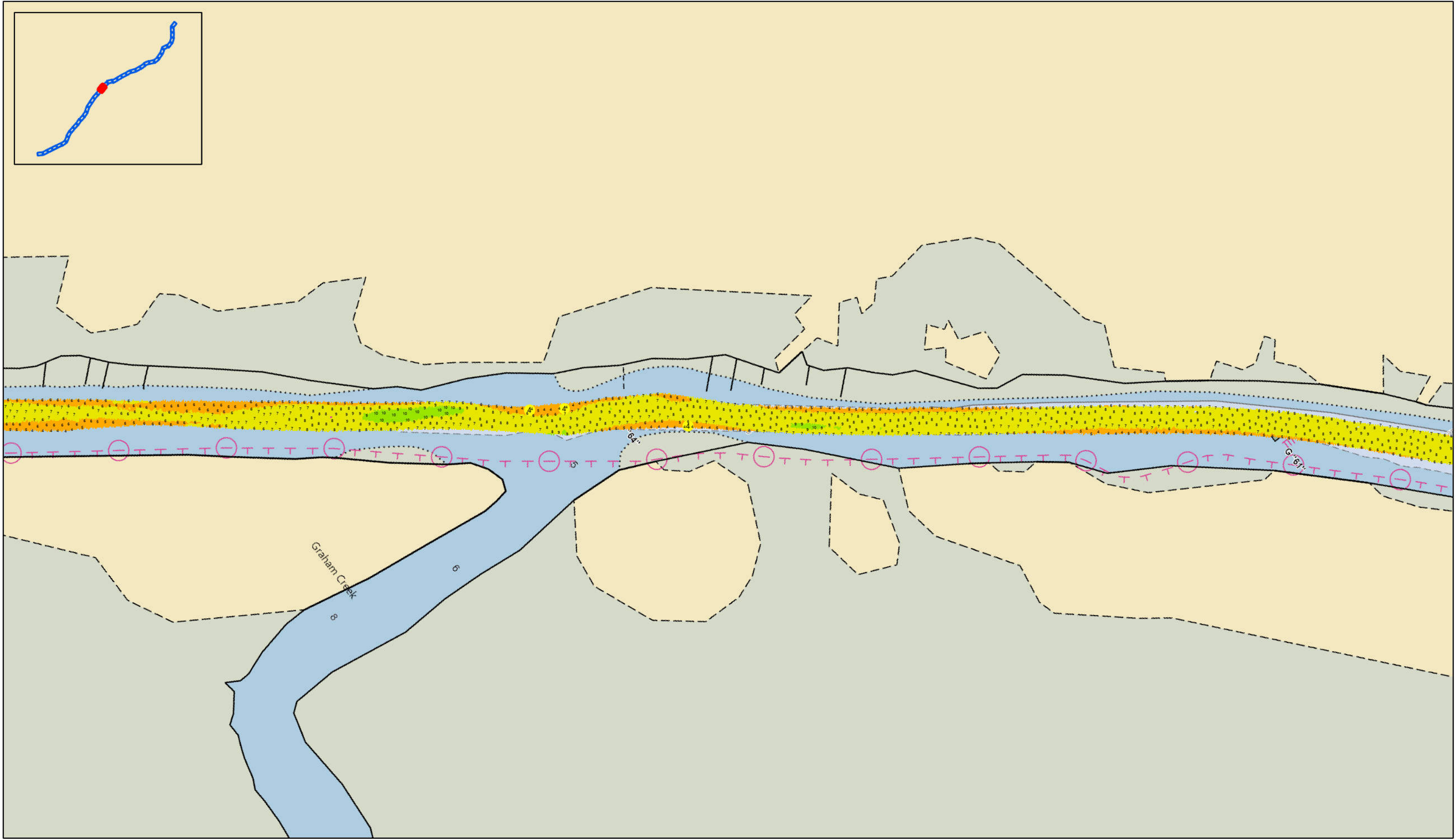

Page 21 of 39

SHEET
REFERENCE
NUMBER
C003

Atlantic Intercoastal Waterway (AIWW)
Channel Survey

The information depicted on this map represents the results of surveys made on the dates indicated and can only be considered as indicating the general conditions existing at that time.
Concluded on: 8 NOV 2024

Charleston, SC to Port Royal, SC

U.S. ARMY ENGINEER DISTRICT
CORPS OF ENGINEERS
CHARLESTON, SOUTH CAROLINA

SPATIAL DATA BRANCH
69A HAGOOD AVE
CHARLESTON, SC 29403
CESAC-GIS@USACE.ARMY.MIL

Reviewed By:
CCW

Absolute Scale:
1:5,970

Reference Scale:
1 inch = 498 feet

Projection:
NAD 1983 StatePlane South Carolina FIPS 3900 Feet

Survey Date:
08 NOV 2024

Production Date:
22 NOV 2024

Project Reference Number:
CESAC-PRA-0001

Survey Type:
CONDITION



Sounding

Sounding may cover several point areas and is calculated per reach quarter area
"±" indicates sounding above MLLW

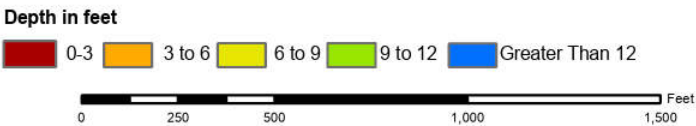

Production Notes:

- The information depicted on this product is for plotting purposes only
- Vector hydrographic data derived from surveys conducted by the USACE and approved partners
- Soundings are in feet and refer to Mean Lower Low Water (MLLW)

In no event shall the U.S. Army Corps of Engineers, Charleston District Office, Spatial Data Branch be liable for direct, indirect, incidental, consequential or special damages of any kind, including, but not limited to, loss of anticipated profits or benefits arising out of use of or reliance on the data.

These data sets have been developed from the best available sources. Although efforts have been made to ensure that the datasets are accurate and reliable, errors and variable conditions originating from physical sources used to develop the data may be reflected in the data supplied.

This product is not intended to be used for navigation. Mariners are encouraged to use all prudent safety measures.



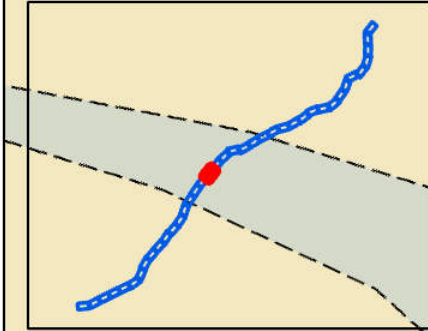
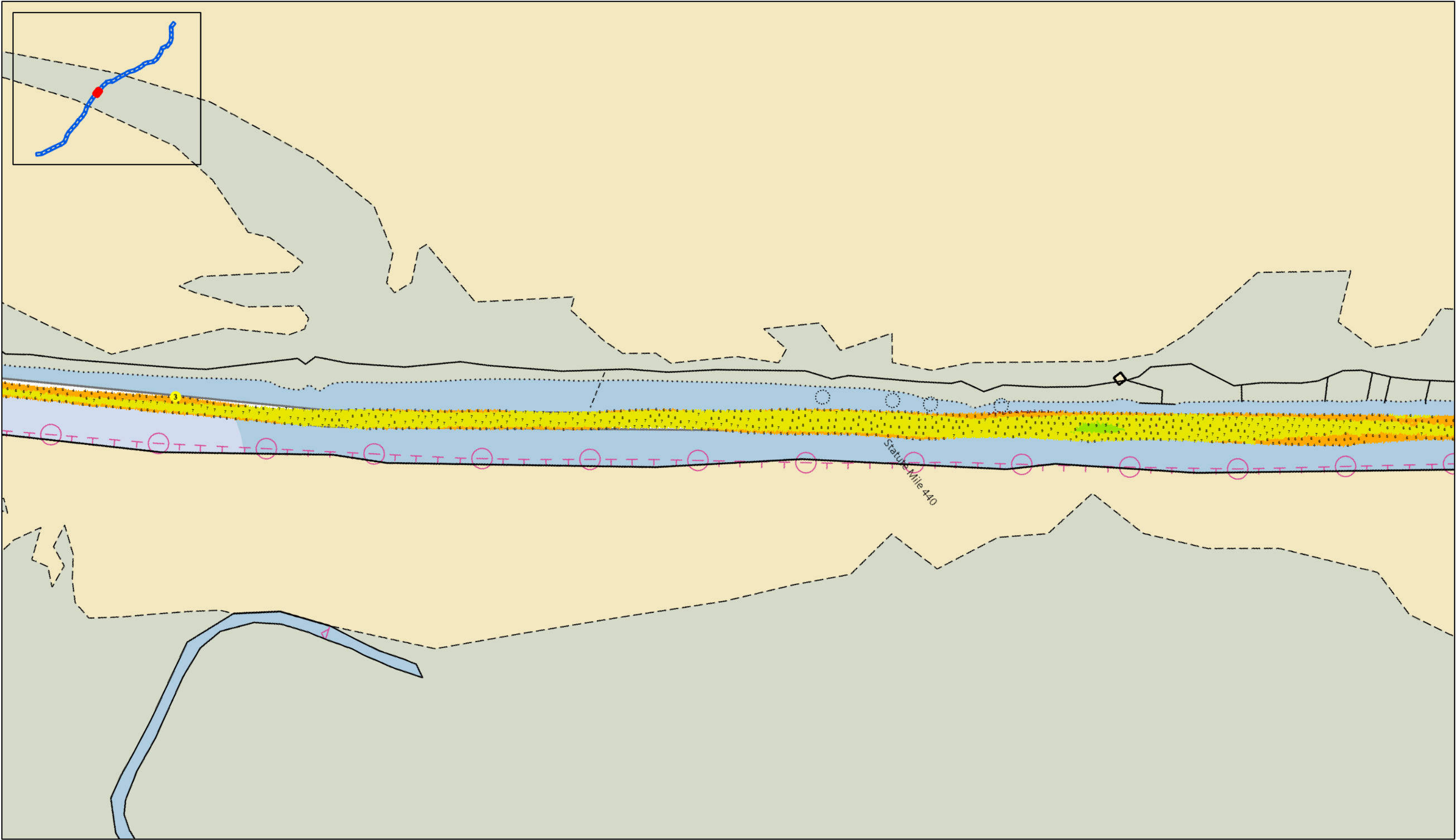

SHEET
REFERENCE
NUMBER
C003

Page 22 of 39

**Atlantic Intercoastal Waterway (AIWW)
Channel Survey**

The information depicted on this map represents the results of surveys made on the dates indicated and can only be considered as indicating the general conditions existing at that time.
Concluded on: **8 NOV 2024**

Charleston, SC to Port Royal, SC

U.S. ARMY ENGINEER DISTRICT
CORPS OF ENGINEERS
CHARLESTON, SOUTH CAROLINA

SPATIAL DATA BRANCH
69A HAGOOD AVE
CHARLESTON, SC 29403
CESAC-GIS@USACE.ARMY.MIL

Reviewed By:
CCW

Absolute Scale:
1:5,980

Reference Scale:
1 inch = 498 feet

Projection:
NAD 1983 StatePlane South Carolina FIPS 3900 Feet

Survey Date:
08 NOV 2024

Production Date:
22 NOV 2024

Project Reference Number:
CESAC-PRA-0001

Survey Type:
CONDITION

Shoalest Sounding

Sounding

Sounding may cover several point areas and is calculated per reach quarter area
"±" indicates sounding above MLLW

Depth in feet

0-3 3 to 6 6 to 9 9 to 12 Greater Than 12

Production Notes:
1. The information depicted on this product is for plotting purposes only.
2. Vector hydrographic data derived from surveys conducted by the USACE and approved partners.
3. Soundings are in feet and refer to Mean Lower Low Water (MLLW).
This product is not intended to be used for navigation.
Mariners are encouraged to use all prudent safety measures.

In no event shall the U.S. Army Corps of Engineers, Charleston District Office, Spatial Data Branch be liable for direct, indirect, incidental, consequential or special damages of any kind, including, but not limited to, loss of anticipated profits or benefits arising out of use of or reliance on the data.
These data sets have been developed from the best available sources. Although efforts have been made to ensure that the datasets are accurate and reliable, errors and variable conditions originating from physical sources used to develop the data may be reflected in the data supplied.
This product is not intended to be used for navigation.
Mariners are encouraged to use all prudent safety measures.

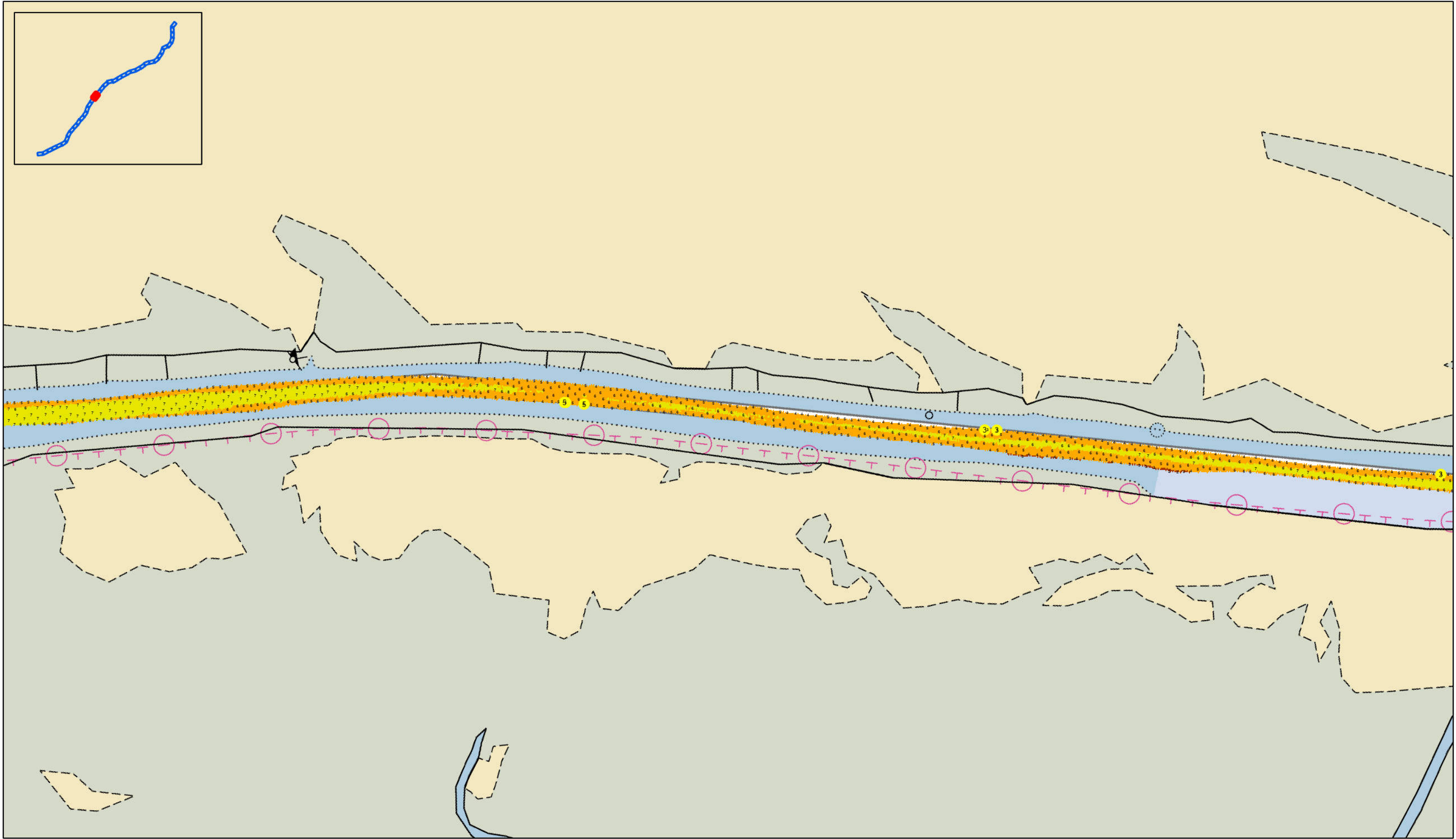

Sounding

Sounding may cover several point areas and is calculated per reach quarter area
"±" indicates sounding above MLLW

Depth in feet

0-3 3 to 6 6 to 9 9 to 12 Greater Than 12



Production Notes:
1. The information depicted on this product is for plotting purposes only
2. Vector hydrographic data derived from surveys conducted by the USACE and approved partners
3. Soundings are in feet and refer to Mean Lower Low Water (MLLW)
This product is not intended to be used for navigation.

In no event shall the U.S. Army Corps of Engineers, Charleston District Office, Spatial Data Branch be liable for direct, indirect, incidental, consequential or special damages of any kind, including, but not limited to, loss of anticipated profits or benefits arising out of use of or reliance on the data.
These data sets have been developed from the best available sources. Although efforts have been made to ensure that the datasets are accurate and reliable, errors and variable conditions originating from physical sources used to develop the data may be reflected in the data supplied.
Mariners are encouraged to use all prudent safety measures.



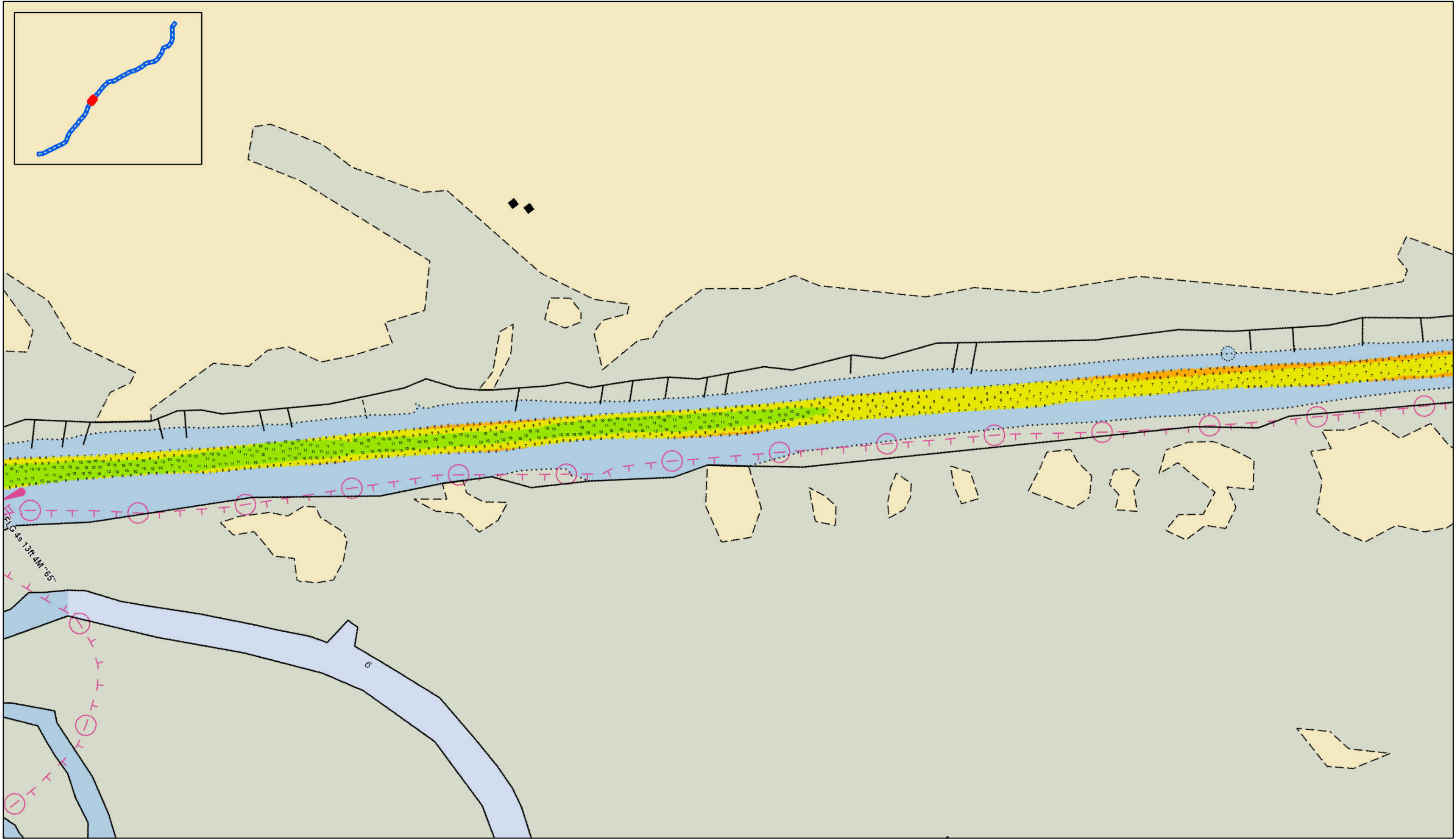

Page 24 of 39

SHEET
REFERENCE
NUMBER
C003

Atlantic Intercoastal Waterway (AIWW)
Channel Survey

The information depicted on this map represents the results of surveys made on the dates indicated and can only be considered as indicating the general conditions existing at that time.
Concluded on: 8 NOV 2024

Charleston, SC to Port Royal, SC

U.S. ARMY ENGINEER DISTRICT
CORPS OF ENGINEERS
CHARLESTON, SOUTH CAROLINA

SPATIAL DATA BRANCH
69A HAGOOD AVE
CHARLESTON, SC 29403
CESAC-GIS@USACE.ARMY.MIL

Reviewed By:
CCW

Absolute Scale:
1:6,120

Reference Scale:
1 inch = 510 feet

Projection:
NAD 1983 StatePlane South Carolina FIPS 3900 Feet

Survey Date:
08 NOV 2024

Production Date:
22 NOV 2024

Project Reference Number:
CESAC-PRA-0001

Survey Type:
CONDITION



Sounding

Sounding may cover several point areas and is calculated per reach quarter area
"±" indicates sounding above MLLW

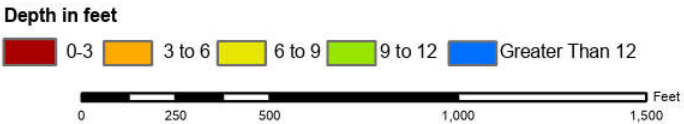

Production Notes:

- The information depicted on this product is for plotting purposes only
- Vector hydrographic data derived from surveys conducted by the USACE and approved partners
- Soundings are in feet and refer to Mean Lower Low Water (MLLW)

In no event shall the U.S. Army Corps of Engineers, Charleston District Office, Spatial Data Branch be liable for direct, indirect, incidental, consequential or special damages of any kind, including, but not limited to, loss of anticipated profits or benefits arising out of use of or reliance on the data.

These data sets have been developed from the best available sources. Although efforts have been made to ensure that the datasets are accurate and reliable, errors and variable conditions originating from physical sources used to develop the data may be reflected in the data supplied.

This product is not intended to be used for navigation. Mariners are encouraged to use all prudent safety measures.



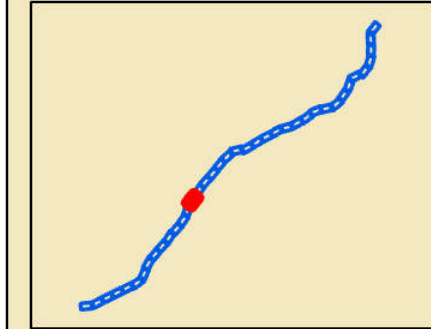
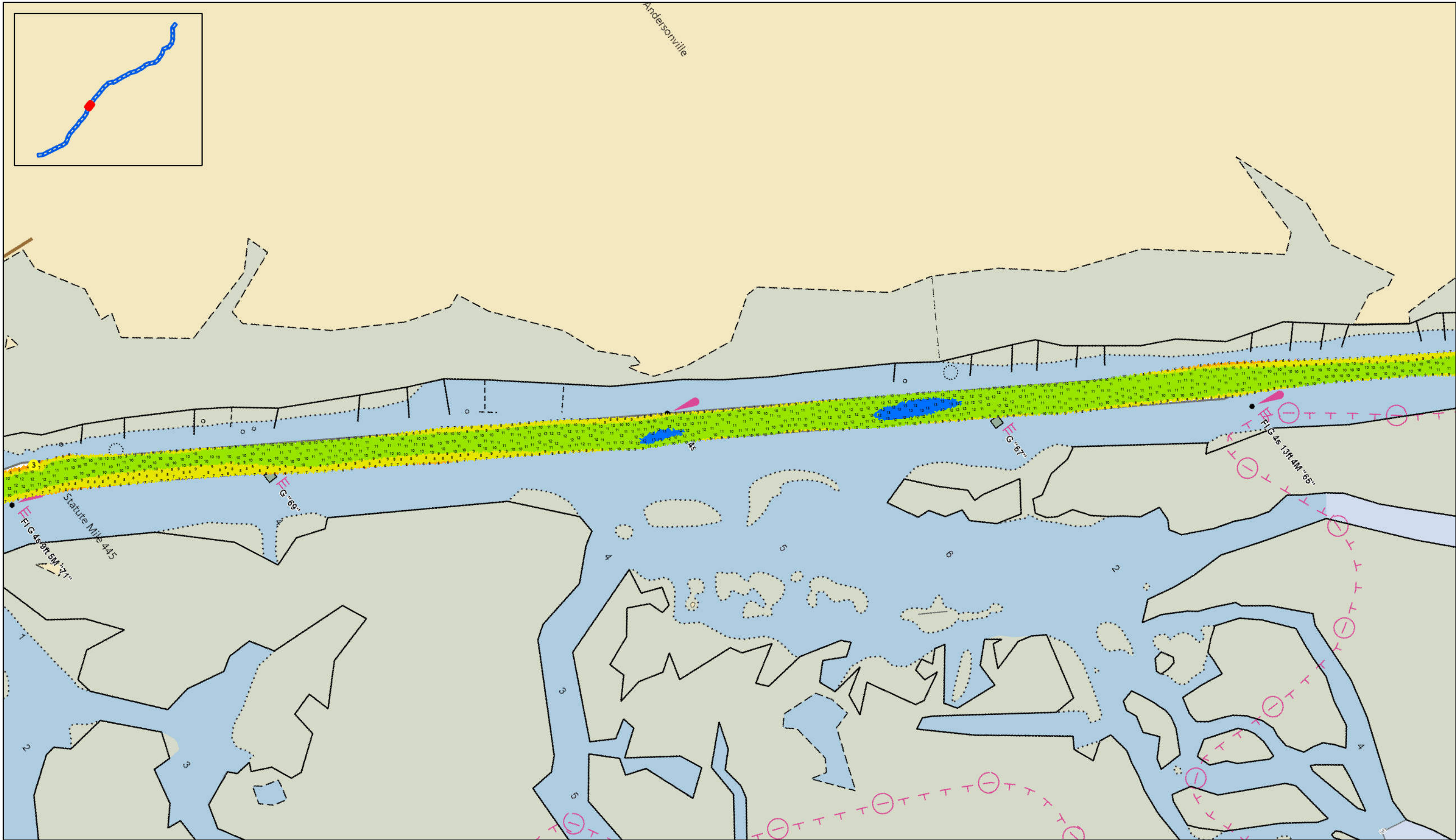

SHEET
REFERENCE
NUMBER
C003

Page 25 of 39

**Atlantic Intercoastal Waterway (AIWW)
Channel Survey**
The information depicted on this map represents the
results of surveys made on the dates indicated and
can only be considered as indicating the general
conditions existing at that time.
Concluded on: **8 NOV 2024**
Charleston, SC to Port Royal, SC

U.S. ARMY ENGINEER DISTRICT
CORPS OF ENGINEERS
CHARLESTON, SOUTH CAROLINA

SPATIAL DATA BRANCH
69A HAGOOD AVE
CHARLESTON, SC 29403
CESAC-GIS@USACE.ARMY.MIL

Reviewed By:
CCW

Absolute Scale:
1:6,120

Reference Scale:
1 inch = 510 feet

Projection:
NAD 1983 StatePlane South Carolina FIPS 3900 Feet

Survey Date:
08 NOV 2024

Production Date:
22 NOV 2024

Project Reference Number:
CESAC-PRA-0001

Survey Type:
CONDITION

Sounding

Sounding may cover several
point areas and is calculated
per reach quarter area
"±" indicates sounding above MLLW

Depth in feet

0-3	3 to 6	6 to 9	9 to 12	Greater Than 12
-----	--------	--------	---------	-----------------

Production Notes:

- The information depicted on this product is for plotting purposes only.
- Vector hydrographic data derived from surveys conducted by the USACE and approved partners.
- Soundings are in feet and refer to Mean Lower Low Water (MLLW).

In no event shall the U.S. Army Corps of Engineers, Charleston District Office, Spatial Data Branch be liable for direct, indirect, incidental, consequential or special damages of any kind, including, but not limited to, loss of anticipated profits or benefits arising out of use of or reliance on the data.

These data sets have been developed from the best available sources. Although efforts have been made to ensure that the datasets are accurate and reliable, errors and variable conditions originating from physical sources used to develop the data may be reflected in the data supplied.

This product is not intended to be used for navigation. Mariners are encouraged to use all prudent safety measures.

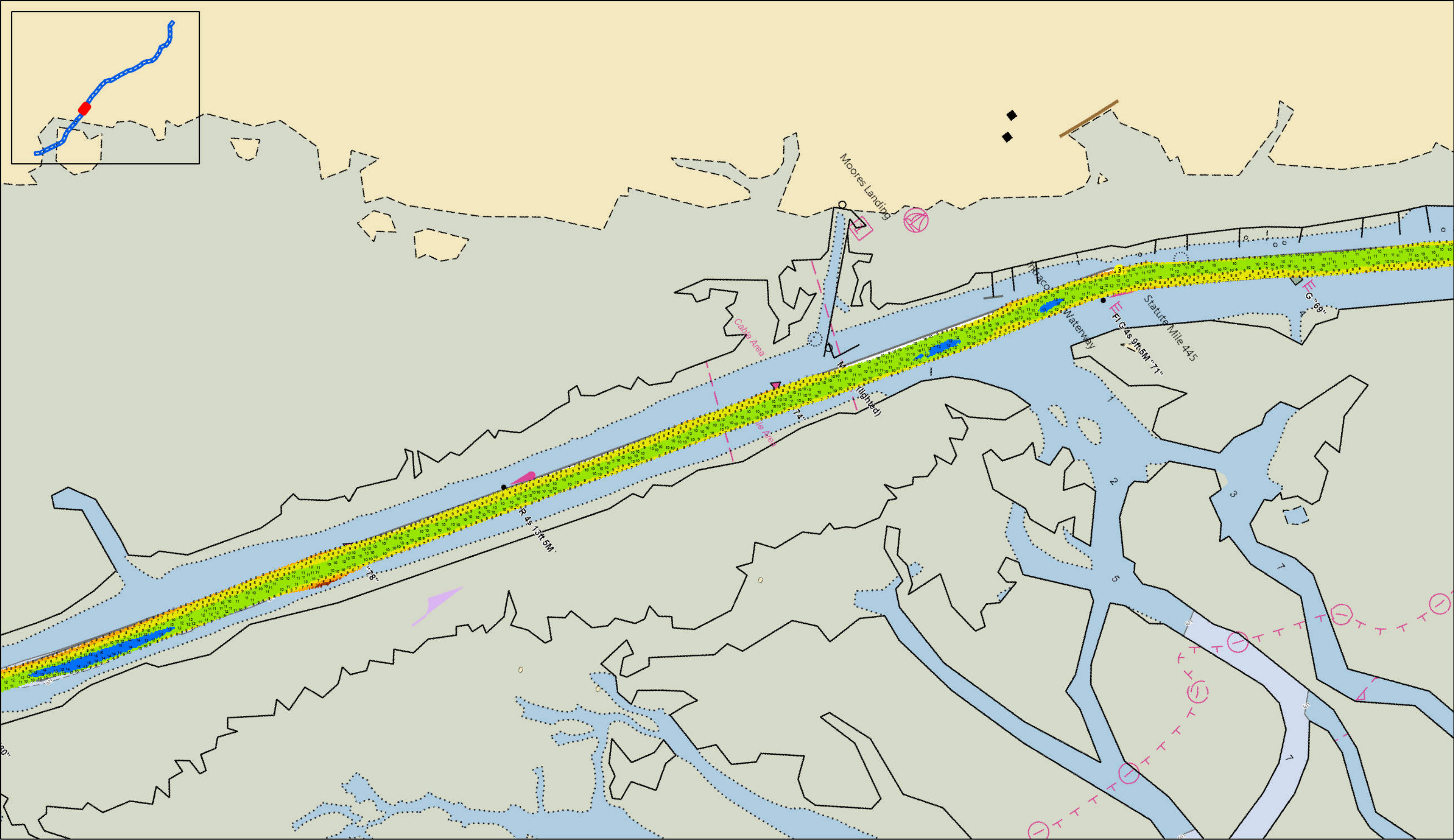

SHEET
REFERENCE
NUMBER
C003

Page 26 of 39

**Atlantic Intercoastal Waterway (AIWW)
Channel Survey**

The information depicted on this map represents the results of surveys made on the dates indicated and can only be considered as indicating the general conditions existing at that time.
Concluded on: **8 NOV 2024**

Charleston, SC to Port Royal, SC

U.S. ARMY ENGINEER DISTRICT
CORPS OF ENGINEERS
CHARLESTON, SOUTH CAROLINA

SPATIAL DATA BRANCH
69A HAGOOD AVE
CHARLESTON, SC 29403
CESAC-GIS@USACE.ARMY.MIL

Reviewed By:
CCW

Absolute Scale:
1:8,190

Reference Scale:
1 inch = 683 feet

Projection:
NAD 1983 StatePlane South Carolina FIPS 3900 Feet

Survey Date:
08 NOV 2024

Production Date:
22 NOV 2024

Project Reference Number:
CESAC-PRA-0001

Survey Type:
CONDITION

Sounding

Sounding may cover several point areas and is calculated per reach quarter area
"++" indicates sounding above MLLW

Depth in feet

0-3	3 to 6	6 to 9	9 to 12	Greater Than 12
-----	--------	--------	---------	-----------------

0 250 500 1,000 1,500 2,000 Feet

Production Notes:

- The information depicted on this product is for plotting purposes only
- Vector hydrographic data derived from surveys conducted by the USACE and approved partners
- Soundings are in feet and refer to Mean Lower Low Water (MLLW)

In no event shall the U.S. Army Corps of Engineers, Charleston District Office, Spatial Data Branch be liable for direct, indirect, incidental, consequential or special damages of any kind, including, but not limited to, loss of anticipated profits or benefits arising out of use of or reliance on the data.

These data sets have been developed from the best available sources. Although efforts have been made to ensure that the datasets are accurate and reliable, errors and variable conditions originating from physical sources used to develop the data may be reflected in the data supplied.

This product is not intended to be used for navigation. Mariners are encouraged to use all prudent safety measures.

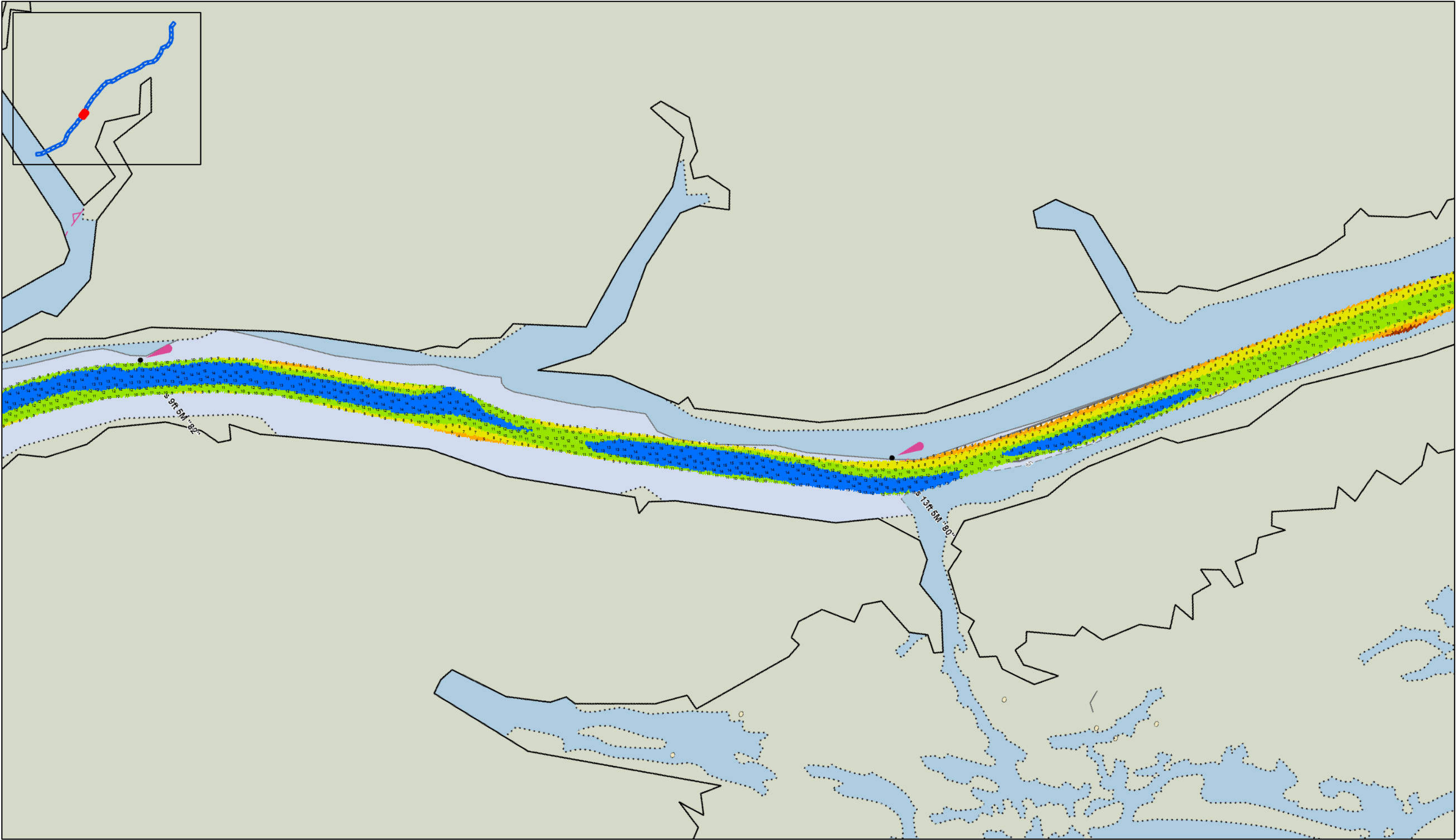

SHEET
REFERENCE
NUMBER
C003

Page 27 of 39

**Atlantic Intercoastal Waterway (AIWW)
Channel Survey**

The information depicted on this map represents the results of surveys made on the dates indicated and can only be considered as indicating the general conditions existing at that time.
Concluded on: **8 NOV 2024**

Charleston, SC to Port Royal, SC

U.S. ARMY ENGINEER DISTRICT
CORPS OF ENGINEERS
CHARLESTON, SOUTH CAROLINA

SPATIAL DATA BRANCH
69A HAGOOD AVE
CHARLESTON, SC 29403
CESAC-GIS@USACE.ARMY.MIL

Reviewed By:
CCW

Absolute Scale:
1:6,040

Reference Scale:
1 inch = 503 feet

Projection:
NAD 1983 StatePlane South Carolina FIPS 3900 Feet

Survey Date:
08 NOV 2024

Production Date:
22 NOV 2024

Project Reference Number:
CESAC-PRA-0001

Survey Type:
CONDITION

Sounding

Sounding may cover several point areas and is calculated per reach quarter area
"±" indicates sounding above MLLW

Depth in feet

0-3	3 to 6	6 to 9	9 to 12	Greater Than 12
-----	--------	--------	---------	-----------------

Production Notes:

- The information depicted on this product is for plotting purposes only
- Vector hydrographic data derived from surveys conducted by the USACE and approved partners
- Soundings are in feet and refer to Mean Lower Low Water (MLLW)

In no event shall the U.S. Army Corps of Engineers, Charleston District Office, Spatial Data Branch be liable for direct, indirect, incidental, consequential or special damages of any kind, including, but not limited to, loss of anticipated profits or benefits arising out of use of or reliance on the data.

These data sets have been developed from the best available sources. Although efforts have been made to ensure that the data sets are accurate and reliable, errors and variable conditions originating from physical sources used to develop the data may be reflected in the data supplied.

This product is not intended to be used for navigation. Mariners are encouraged to use all prudent safety measures.

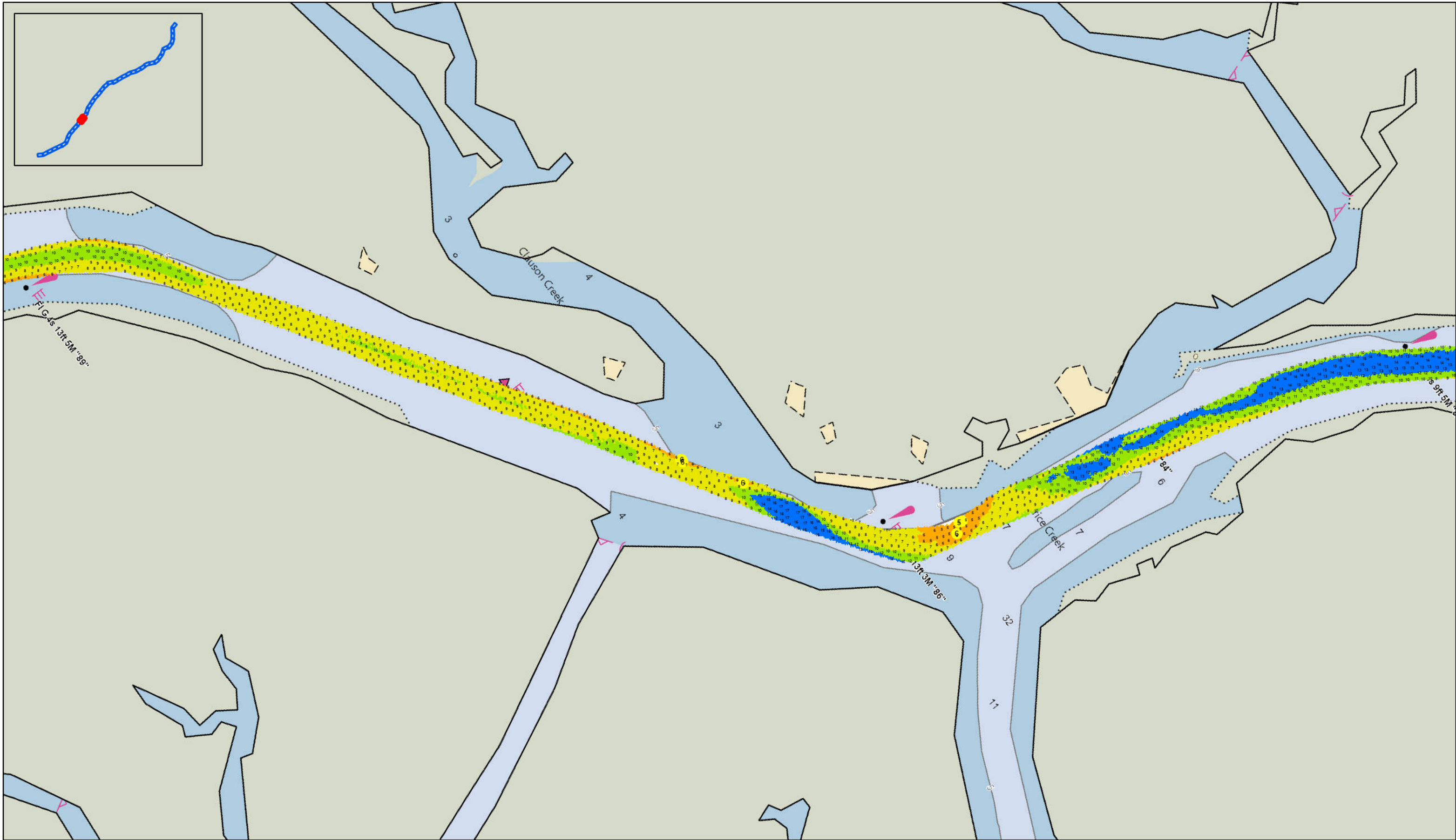

SHEET
REFERENCE
NUMBER
C003

Page 28 of 39

**Atlantic Intercoastal Waterway (AIWW)
Channel Survey**
The information depicted on this map represents the results of surveys made on the dates indicated and can only be considered as indicating the general conditions existing at that time.
Concluded on: **8 NOV 2024**
Charleston, SC to Port Royal, SC

U.S. ARMY ENGINEER DISTRICT
CORPS OF ENGINEERS
CHARLESTON, SOUTH CAROLINA

SPATIAL DATA BRANCH
69A HAGOOD AVE
CHARLESTON, SC 29403
CESAC-GIS@USACE.ARMY.MIL

Reviewed By:
CCW

Absolute Scale:
1:6,150

Reference Scale:
1 inch = 513 feet

Projection:
NAD 1983 StatePlane South Carolina FIPS 3900 Feet

Survey Date:
08 NOV 2024

Production Date:
22 NOV 2024

Project Reference Number:
CESAC-PRA-0001

Survey Type:
CONDITION

Sounding

Sounding may cover several point areas and is calculated per reach quarter area
"±" indicates sounding above MLLW

Depth in feet

0-3	3 to 6	6 to 9	9 to 12	Greater Than 12
-----	--------	--------	---------	-----------------

0 250 500 1,000 1,500 Feet

Production Notes:

1. The information depicted on this product is for plotting purposes only
2. Vector hydrographic data derived from surveys conducted by the USACE and approved partners
3. Soundings are in feet and refer to Mean Lower Low Water (MLLW)

In no event shall the U.S. Army Corps of Engineers, Charleston District Office, Spatial Data Branch be liable for direct, indirect, incidental, consequential or special damages of any kind, including, but not limited to, loss of anticipated profits or benefits arising out of use of or reliance on the data.

These data sets have been developed from the best available sources. Although efforts have been made to ensure that the datasets are accurate and reliable, errors and variable conditions originating from physical sources used to develop the data may be reflected in the data supplied.

This product is not intended to be used for navigation. Mariners are encouraged to use all prudent safety measures.

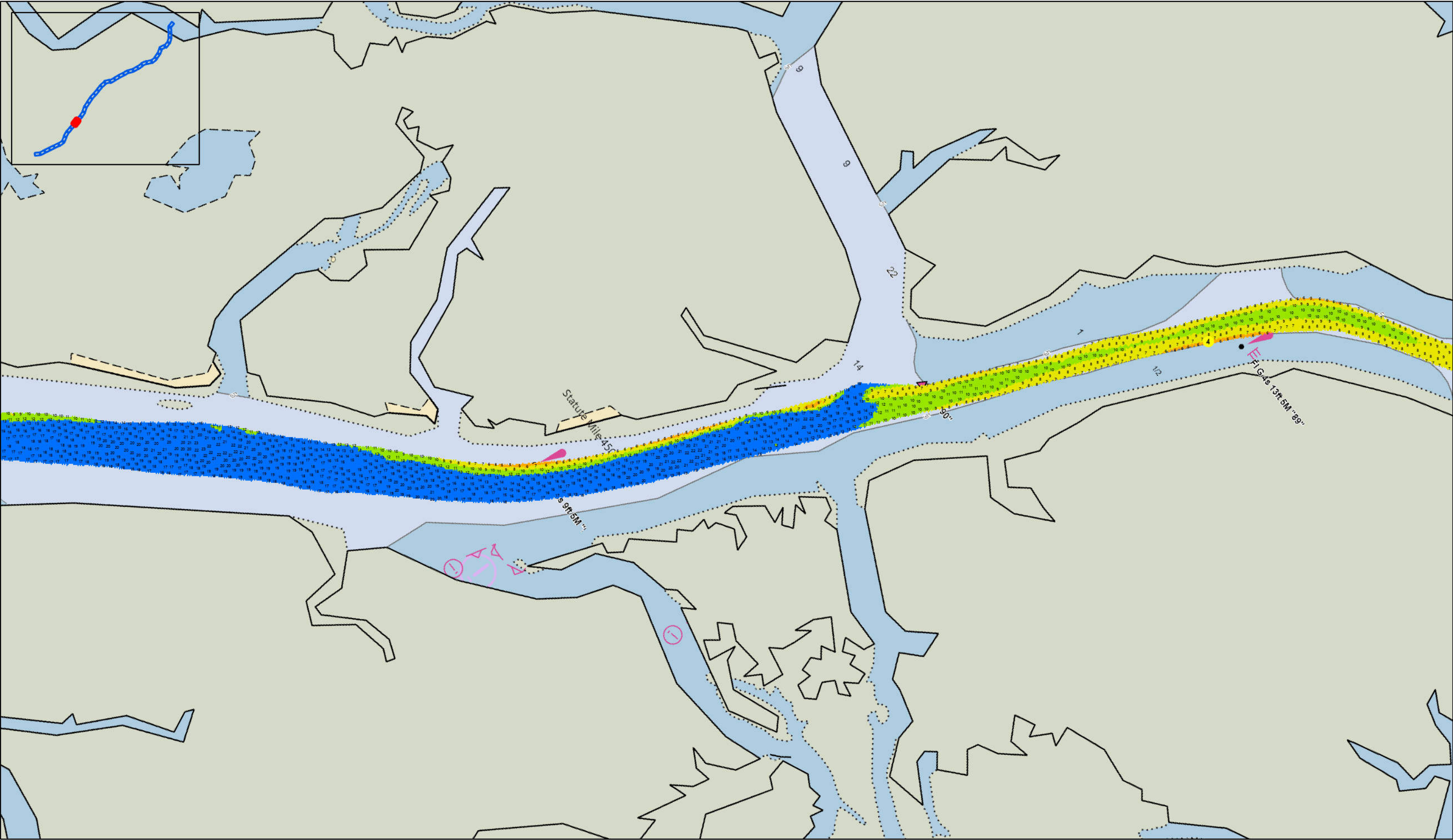

Atlantic Intercoastal Waterway (AIWW)
Channel Survey

The information depicted on this map represents the results of surveys made on the dates indicated and can only be considered as indicating the general conditions existing at that time.
Concluded on: 8 NOV 2024

Charleston, SC to Port Royal, SC

U.S. ARMY ENGINEER DISTRICT
CORPS OF ENGINEERS
CHARLESTON, SOUTH CAROLINA

SPATIAL DATA BRANCH
69A HAGOOD AVE
CHARLESTON, SC 29403
CESAC-GIS@USACE.ARMY.MIL

Reviewed By:
CCW

Absolute Scale:
1:6,210

Reference Scale:
1 inch = 518 feet

Projection:
NAD 1983 StatePlane South Carolina FIPS 3900 Feet

Survey Date:
08 NOV 2024

Production Date:
22 NOV 2024

Project Reference Number:
CESAC-PRA-0001

Survey Type:
CONDITION



Sounding

Sounding may cover several point areas and is calculated per reach quarter area
"±" indicates sounding above MLLW



Production Notes:

- The information depicted on this product is for plotting purposes only.
- Vector hydrographic data derived from surveys conducted by the USACE and approved partners.
- Soundings are in feet and refer to Mean Lower Low Water (MLLW).

In no event shall the U.S. Army Corps of Engineers, Charleston District Office, Spatial Data Branch be liable for direct, indirect, incidental, consequential or special damages of any kind, including, but not limited to, loss of anticipated profits or benefits arising out of use of or reliance on the data.

These data sets have been developed from the best available sources. Although efforts have been made to ensure that the datasets are accurate and reliable, errors and variable conditions originating from physical sources used to develop the data may be reflected in the data supplied.

This product is not intended to be used for navigation. Mariners are encouraged to use all prudent safety measures.



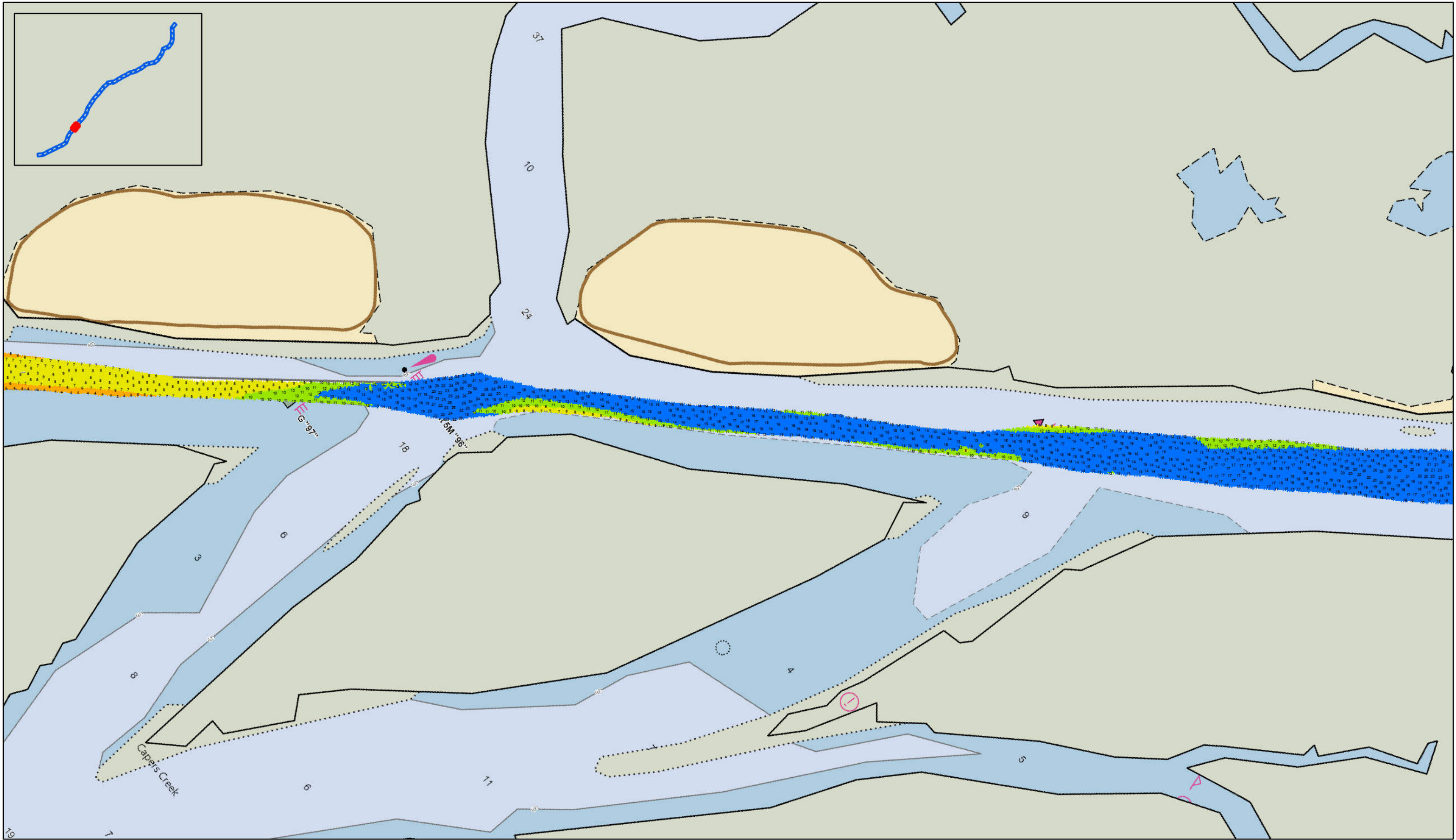

SHEET
REFERENCE
NUMBER
C003

Page 30 of 39

**Atlantic Intercoastal Waterway (AIWW)
Channel Survey**

The information depicted on this map represents the results of surveys made on the dates indicated and can only be considered as indicating the general conditions existing at that time.
Concluded on: **8 NOV 2024**

Charleston, SC to Port Royal, SC

U.S. ARMY ENGINEER DISTRICT
CORPS OF ENGINEERS
CHARLESTON, SOUTH CAROLINA

SPATIAL DATA BRANCH
69A HAGOOD AVE
CHARLESTON, SC 29403
CESAC-GIS@USACE.ARMY.MIL

Reviewed By:
CCW

Absolute Scale:
1:6,110

Reference Scale:
1 inch = 509 feet

Projection:
NAD 1983 StatePlane South Carolina FIPS 3900 Feet

Survey Date:
08 NOV 2024

Production Date:
22 NOV 2024

Project Reference Number:
CESAC-PRA-0001

Survey Type:
CONDITION

Shoalest Sounding

Sounding

Sounding may cover several point areas and is calculated per reach quarter area
"±" indicates sounding above MLLW

Depth in feet

0-3 3 to 6 6 to 9 9 to 12 Greater Than 12

Production Notes:

1. The information depicted on this product is for plotting purposes only
2. Vector hydrographic data derived from surveys conducted by the USACE and approved partners
3. Soundings are in feet and refer to Mean Lower Low Water (MLLW)

In no event shall the U.S. Army Corps of Engineers, Charleston District Office, Spatial Data Branch be liable for direct, indirect, incidental, consequential or special damages of any kind, including, but not limited to, loss of anticipated profits or benefits arising out of use of or reliance on the data.
These data sets have been developed from the best available sources. Although efforts have been made to ensure that the datasets are accurate and reliable, errors and variable conditions originating from physical sources used to develop the data may be reflected in the data supplied.
This product is not intended to be used for navigation.
Mariners are encouraged to use all prudent safety measures.

U.S. Army Corps
of Engineers
Charleston District

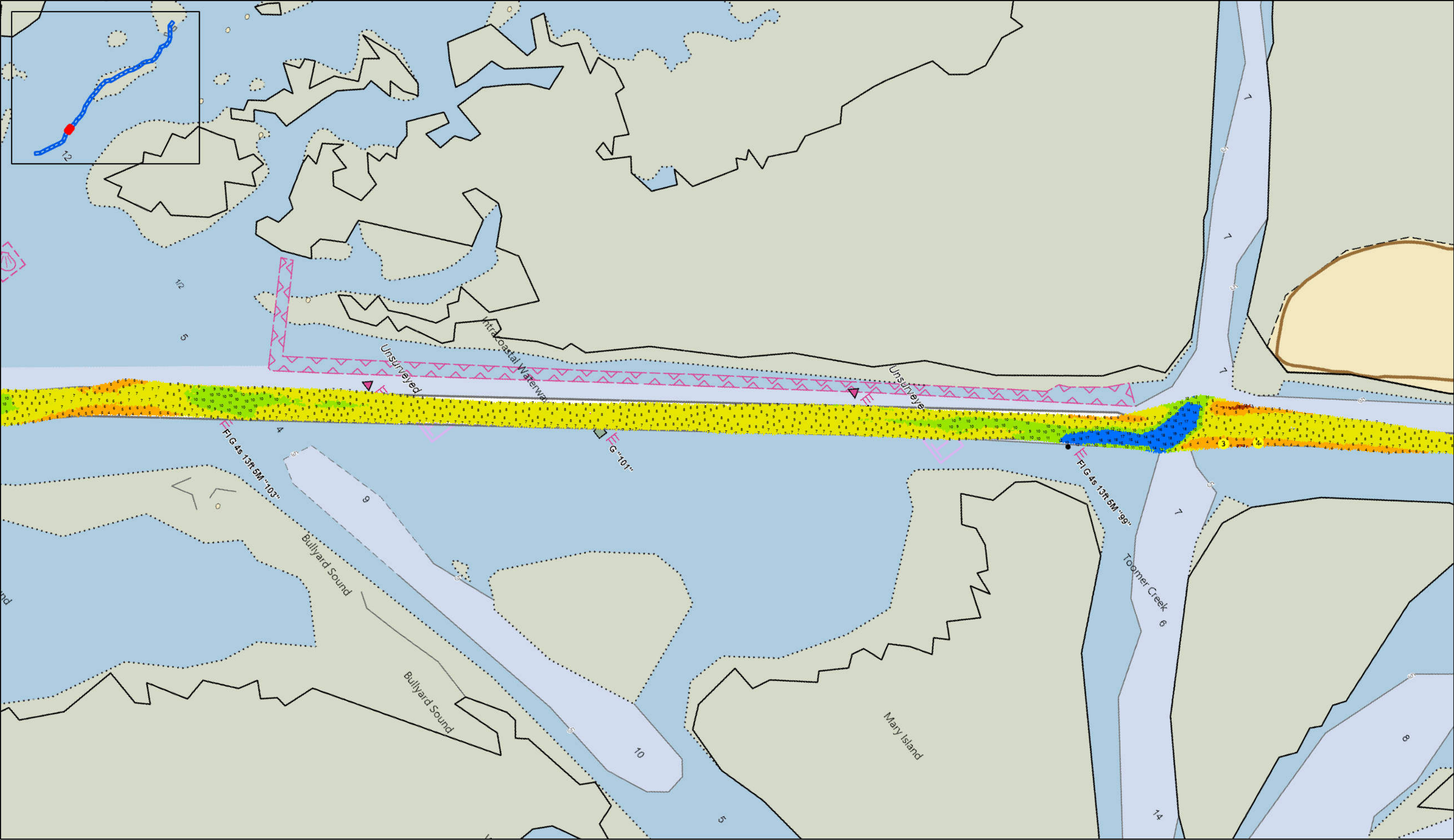

Atlantic Intercoastal Waterway (AIWW)
Channel Survey

The information depicted on this map represents the results of surveys made on the dates indicated and can only be considered as indicating the general conditions existing at that time.
Concluded on: **8 NOV 2024**

Charleston, SC to Port Royal, SC

U.S. ARMY ENGINEER DISTRICT CORPS OF ENGINEERS CHARLESTON, SOUTH CAROLINA	Reviewed By:	Absolute Scale:	Survey Date:	Production Date:
	CCW	1:5,990	08 NOV 2024	22 NOV 2024
	Project Reference Number:	Reference Scale:	Survey Type:	
	CESAC-PRA-0001	1 inch = 499 feet	CONDITION	
SPATIAL DATA BRANCH 69A HAGOOD AVE CHARLESTON, SC 29403	Projection:			
CESAC-GIS@USACE.ARMY.MIL	NAD 1983 StatePlane South Carolina FIPS 3900 Feet			



Sounding

Sounding may cover several point areas and is calculated per reach quarter area
"±" indicates sounding above MLLW

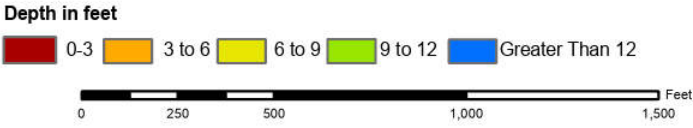

Production Notes:

- The information depicted on this product is for plotting purposes only.
- Vector hydrographic data derived from surveys conducted by the USACE and approved partners.
- Soundings are in feet and refer to Mean Lower Low Water (MLLW).

In no event shall the U.S. Army Corps of Engineers, Charleston District Office, Spatial Data Branch be liable for direct, indirect, incidental, consequential or special damages of any kind, including, but not limited to, loss of anticipated profits or benefits arising out of use of or reliance on the data.

These data sets have been developed from the best available sources. Although efforts have been made to ensure that the datasets are accurate and reliable, errors and variable conditions originating from physical sources used to develop the data may be reflected in the data supplied.

This product is not intended to be used for navigation. Mariners are encouraged to use all prudent safety measures.



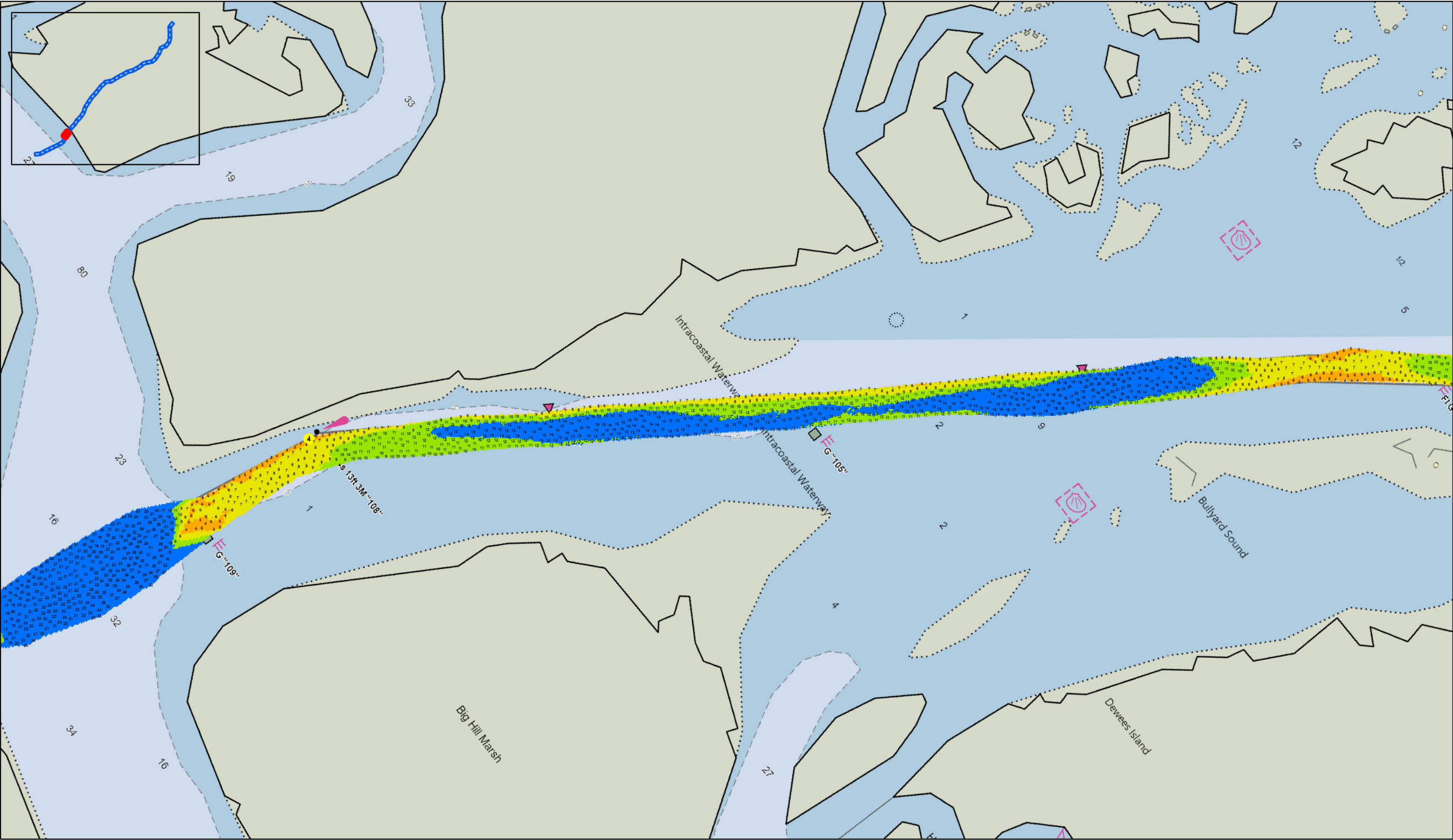

Page 32 of 39 C003 SHEET REFERENCE NUMBER	Atlantic Intercoastal Waterway (AIWW) Channel Survey The information depicted on this map represents the results of surveys made on the dates indicated and can only be considered as indicating the general conditions existing at that time. Concluded on: 8 NOV 2024 Charleston, SC to Port Royal, SC		U.S. ARMY ENGINEER DISTRICT CORPS OF ENGINEERS CHARLESTON, SOUTH CAROLINA		Survey Date: 08 NOV 2024	Production Date: 22 NOV 2024
	SPATIAL DATA BRANCH 69A HAGOOD AVE CHARLESTON, SC 29403 CESAC-GIS@USACE.ARMY.MIL		Reviewed By: CCW	Absolute Scale: 1:6,520	Project Reference Number: CESAC-PRA-0001	Survey Type: CONDITION
			Reference Scale: 1 inch = 543 feet	Projection: NAD 1983 StatePlane South Carolina FIPS 3900 Feet		



Sounding

Sounding may cover several point areas and is calculated per reach quarter area
"±" indicates sounding above MLLW

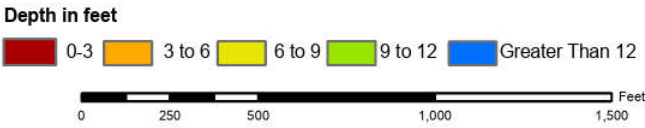

Production Notes:
1. The information depicted on this product is for plotting purposes only.
2. Vector hydrographic data derived from surveys conducted by the USACE and approved partners.
3. Soundings are in feet and refer to Mean Lower Low Water (MLLW).

In no event shall the U.S. Army Corps of Engineers, Charleston District Office, Spatial Data Branch be liable for direct, indirect, incidental, consequential or special damages of any kind, including, but not limited to, loss of anticipated profits or benefits arising out of use of or reliance on the data.
These data sets have been developed from the best available sources. Although efforts have been made to ensure that the datasets are accurate and reliable, errors and variable conditions originating from physical sources used to develop the data may be reflected in the data supplied.
This product is not intended to be used for navigation.
Mariners are encouraged to use all prudent safety measures.



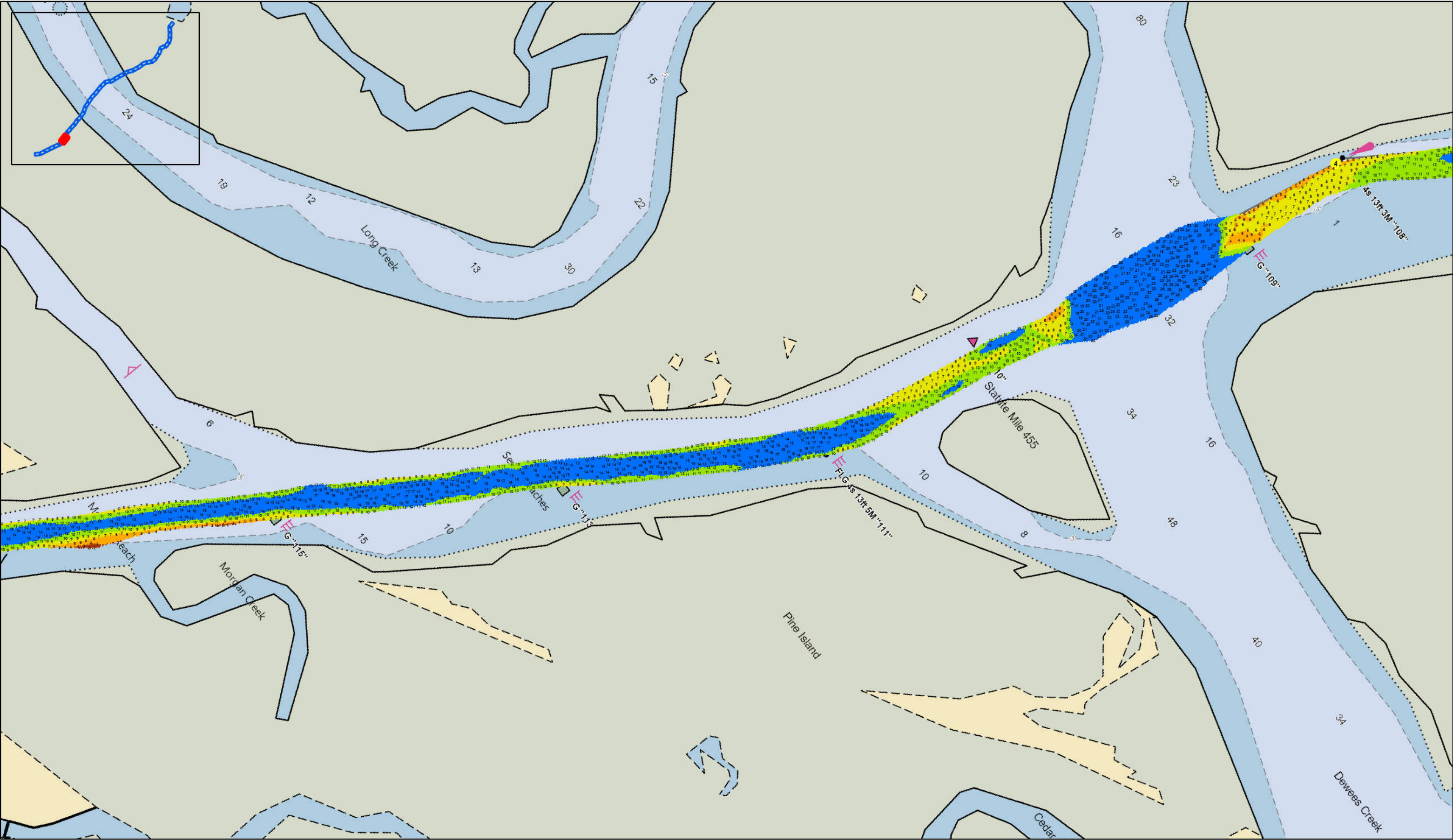

SHEET
REFERENCE
NUMBER
C003

Page 33 of 39

Atlantic Intercoastal Waterway (AIWW)
Channel Survey

The information depicted on this map represents the results of surveys made on the dates indicated and can only be considered as indicating the general conditions existing at that time.
Concluded on: 8 NOV 2024

Charleston, SC to Port Royal, SC

U.S. ARMY ENGINEER DISTRICT
CORPS OF ENGINEERS
CHARLESTON, SOUTH CAROLINA

SPATIAL DATA BRANCH
69A HAGOOD AVE
CHARLESTON, SC 29403
CESAC-GIS@USACE.ARMY.MIL

Reviewed By:
CCW

Absolute Scale:
1:7,600

Reference Scale:
1 inch = 633 feet

Projection:
NAD 1983 StatePlane South Carolina FIPS 3900 Feet

Survey Date:
08 NOV 2024

Production Date:
22 NOV 2024

Project Reference Number:
CESAC-PRA-0001

Survey Type:
CONDITION

Sounding

Sounding may cover several point areas and is calculated per reach quarter area
"++" indicates sounding above MLLW

Depth in feet

0-3	3 to 6	6 to 9	9 to 12	Greater Than 12
-----	--------	--------	---------	-----------------

0 250 500 1,000 1,500 2,000 Feet

Production Notes:

- The information depicted on this product is for plotting purposes only.
- Vector hydrographic data derived from surveys conducted by the USACE and approved partners.
- Soundings are in feet and refer to Mean Lower Low Water (MLLW).

In no event shall the U.S. Army Corps of Engineers, Charleston District Office, Spatial Data Branch be liable for direct, indirect, incidental, consequential or special damages of any kind, including, but not limited to, loss of anticipated profits or benefits arising out of use of or reliance on the data.

These data sets have been developed from the best available sources. Although efforts have been made to ensure that the datasets are accurate and reliable, errors and variable conditions originating from physical sources used to develop the data may be reflected in the data supplied.

This product is not intended to be used for navigation. Mariners are encouraged to use all prudent safety measures.

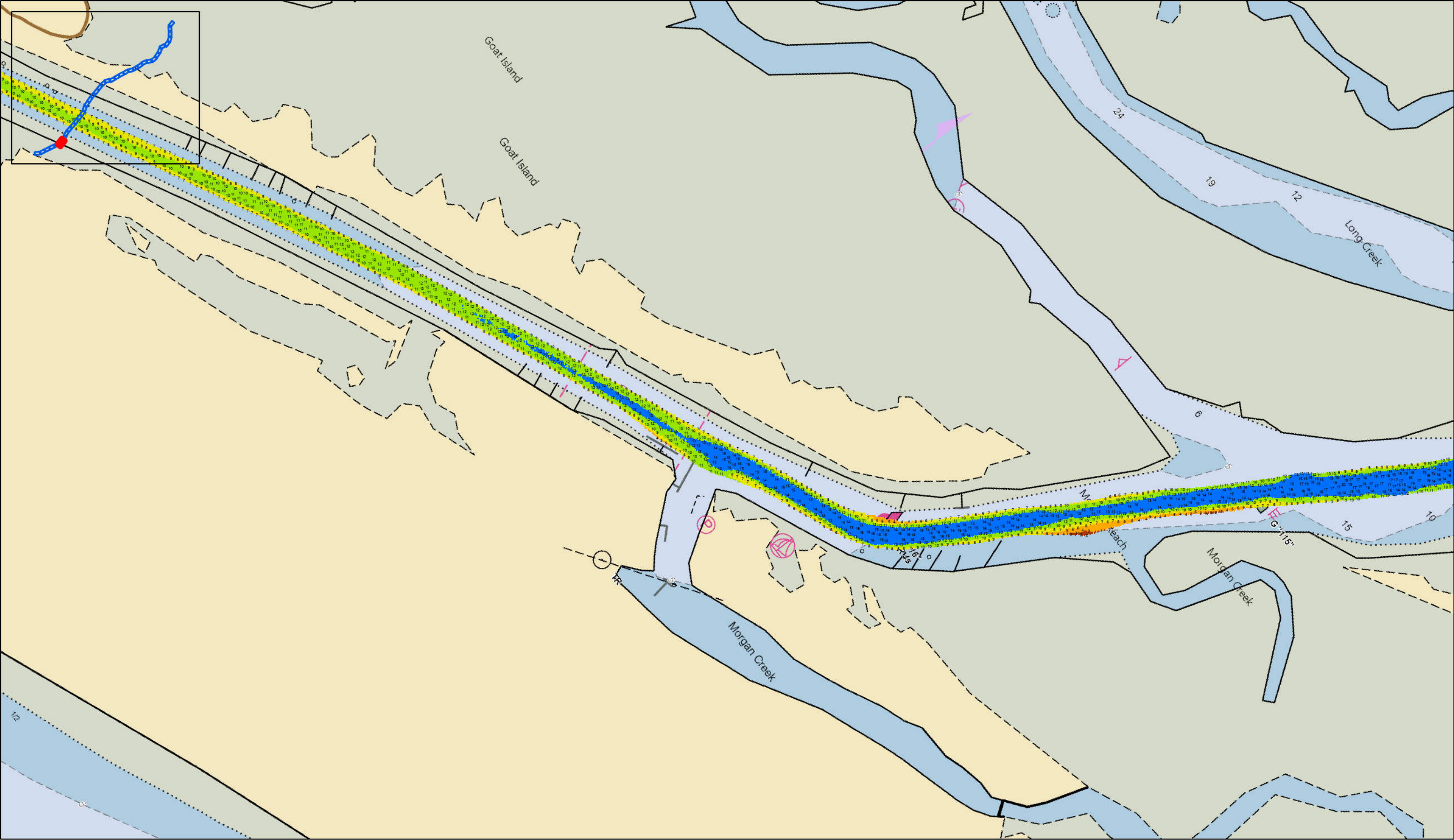

Atlantic Intercoastal Waterway (AIWW)
Channel Survey

The information depicted on this map represents the results of surveys made on the dates indicated and can only be considered as indicating the general conditions existing at that time.
Concluded on: **8 NOV 2024**

Charleston, SC to Port Royal, SC

U.S. ARMY ENGINEER DISTRICT CORPS OF ENGINEERS CHARLESTON, SOUTH CAROLINA		Survey Date: 08 NOV 2024		Production Date: 22 NOV 2024	
SPATIAL DATA BRANCH 69A HAGOOD AVE CHARLESTON, SC 29403 CESAC-GIS@USACE.ARMY.MIL		Reviewed By: CCW		Project Reference Number: CESAC-PRA-0001	
Reference Scale: 1 inch = 653 feet		Survey Type: CONDITION		Projection: NAD 1983 StatePlane South Carolina FIPS 3900 Feet	



Sounding

Sounding may cover several point areas and is calculated per reach quarter area
"±" indicates sounding above MLLW

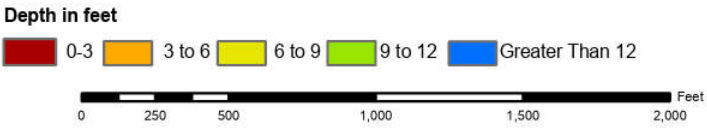

Production Notes:

- The information depicted on this product is for plotting purposes only
- Vector hydrographic data derived from surveys conducted by the USACE and approved partners
- Soundings are in feet and refer to Mean Lower Low Water (MLLW)

This product is not intended to be used for navigation. Mariners are encouraged to use all prudent safety measures.

In no event shall the U.S. Army Corps of Engineers, Charleston District Office, Spatial Data Branch be liable for direct, indirect, incidental, consequential or special damages of any kind, including, but not limited to, loss of anticipated profits or benefits arising out of use of or reliance on the data.

These data sets have been developed from the best available sources. Although efforts have been made to ensure that the datasets are accurate and reliable, errors and variable conditions originating from physical sources used to develop the data may be reflected in the data supplied.



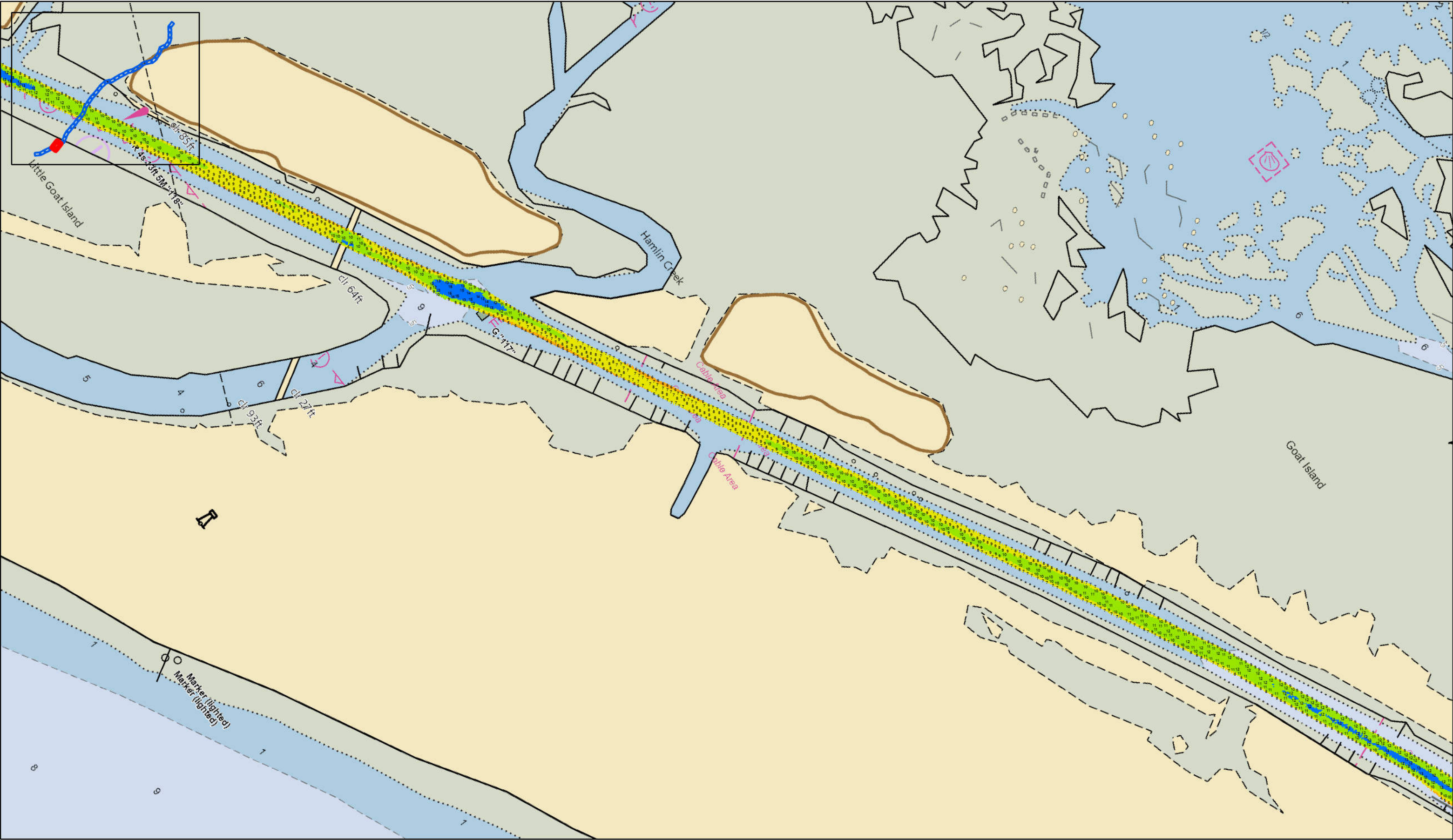

SHEET REFERENCE NUMBER C003 Page 35 of 39	Atlantic Intercoastal Waterway (AIWW) Channel Survey The information depicted on this map represents the results of surveys made on the dates indicated and can only be considered as indicating the general conditions existing at that time. Concluded on: 8 NOV 2024 Charleston, SC to Port Royal, SC		U.S. ARMY ENGINEER DISTRICT CORPS OF ENGINEERS CHARLESTON, SOUTH CAROLINA		Survey Date: 08 NOV 2024	Production Date: 22 NOV 2024
	SPATIAL DATA BRANCH 69A HAGOOD AVE CHARLESTON, SC 29403 CESAC-GIS@USACE.ARMY.MIL		Reviewed By: CCW	Absolute Scale: 1:9,050	Project Reference Number: CESAC-PRA-0001	
	Reference Scale: 1 inch = 754 feet		Survey Type: CONDITION			
	Projection: NAD 1983 StatePlane South Carolina FIPS 3900 Feet					



Sounding

Sounding may cover several point areas and is calculated per reach quarter area
"±" indicates sounding above MLLW

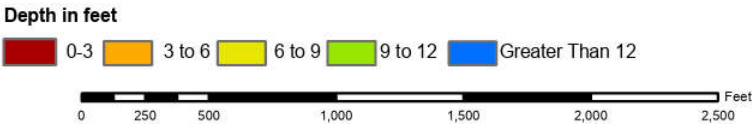

Production Notes:

1. The information depicted on this product is for plotting purposes only.
2. Vector hydrographic data derived from surveys conducted by the USACE and approved partners.
3. Soundings are in feet and refer to Mean Lower Low Water (MLLW).

This product is not intended to be used for navigation. Mariners are encouraged to use all prudent safety measures.

In no event shall the U.S. Army Corps of Engineers, Charleston District Office, Spatial Data Branch be liable for direct, indirect, incidental, consequential or special damages of any kind, including, but not limited to, loss of anticipated profits or benefits arising out of use of or reliance on the data.

These data sets have been developed from the best available sources. Although efforts have been made to ensure that the datasets are accurate and reliable, errors and variable conditions originating from physical sources used to develop the data may be reflected in the data supplied.



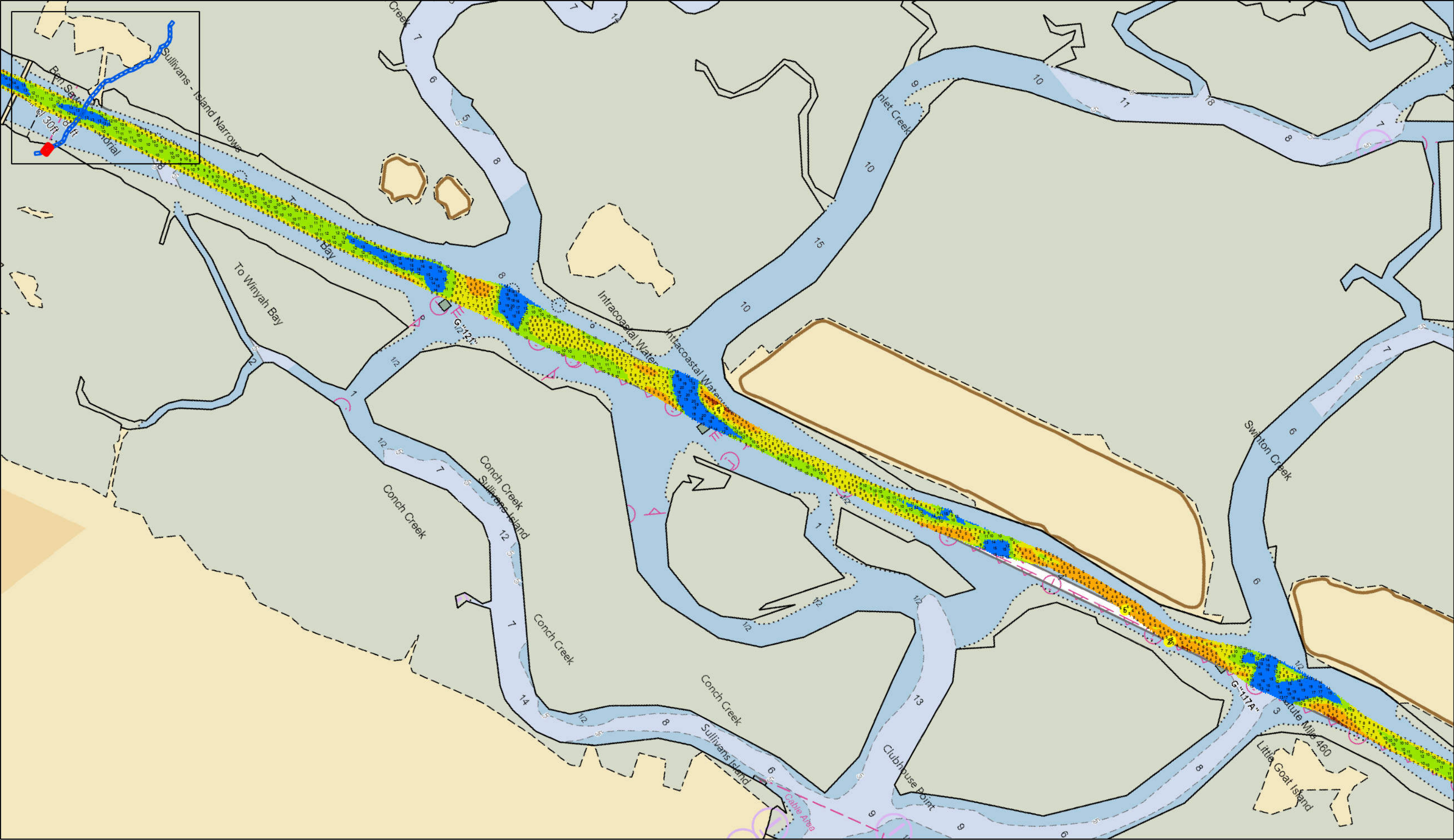

SHEET
REFERENCE
NUMBER
C003

Page 37 of 39

Atlantic Intracoastal Waterway (AIWW)
Channel Survey

The information depicted on this map represents the results of surveys made on the dates indicated and can only be considered as indicating the general conditions existing at that time.
Concluded on: 8 NOV 2024

Charleston, SC to Port Royal, SC

U.S. ARMY ENGINEER DISTRICT
CORPS OF ENGINEERS
CHARLESTON, SOUTH CAROLINA

SPATIAL DATA BRANCH
69A HAGOOD AVE
CHARLESTON, SC 29403
CESAC-GIS@USACE.ARMY.MIL

Reviewed By:
CCW

Absolute Scale:
1:9,050

Reference Scale:
1 inch = 754 feet

Projection:
NAD 1983 StatePlane South Carolina FIPS 3900 Feet

Survey Date:
08 NOV 2024

Production Date:
22 NOV 2024

Project Reference Number:
CESAC-PRA-0001

Survey Type:
CONDITION

Sounding

Sounding may cover several point areas and is calculated per reach quarter area
"++" indicates sounding above MLLW

Depth in feet

0-3	3 to 6	6 to 9	9 to 12	Greater Than 12
-----	--------	--------	---------	-----------------

Production Notes:

- The information depicted on this product is for plotting purposes only.
- Vector hydrographic data derived from surveys conducted by the USACE and approved partners.
- Soundings are in feet and refer to Mean Lower Low Water (MLLW).

In no event shall the U.S. Army Corps of Engineers, Charleston District Office, Spatial Data Branch be liable for direct, indirect, incidental, consequential or special damages of any kind, including, but not limited to, loss of anticipated profits or benefits arising out of use of or reliance on the data.

These data sets have been developed from the best available sources. Although efforts have been made to ensure that the datasets are accurate and reliable, errors and variable conditions originating from physical sources used to develop the data may be reflected in the data supplied.

This product is not intended to be used for navigation. Mariners are encouraged to use all prudent safety measures.

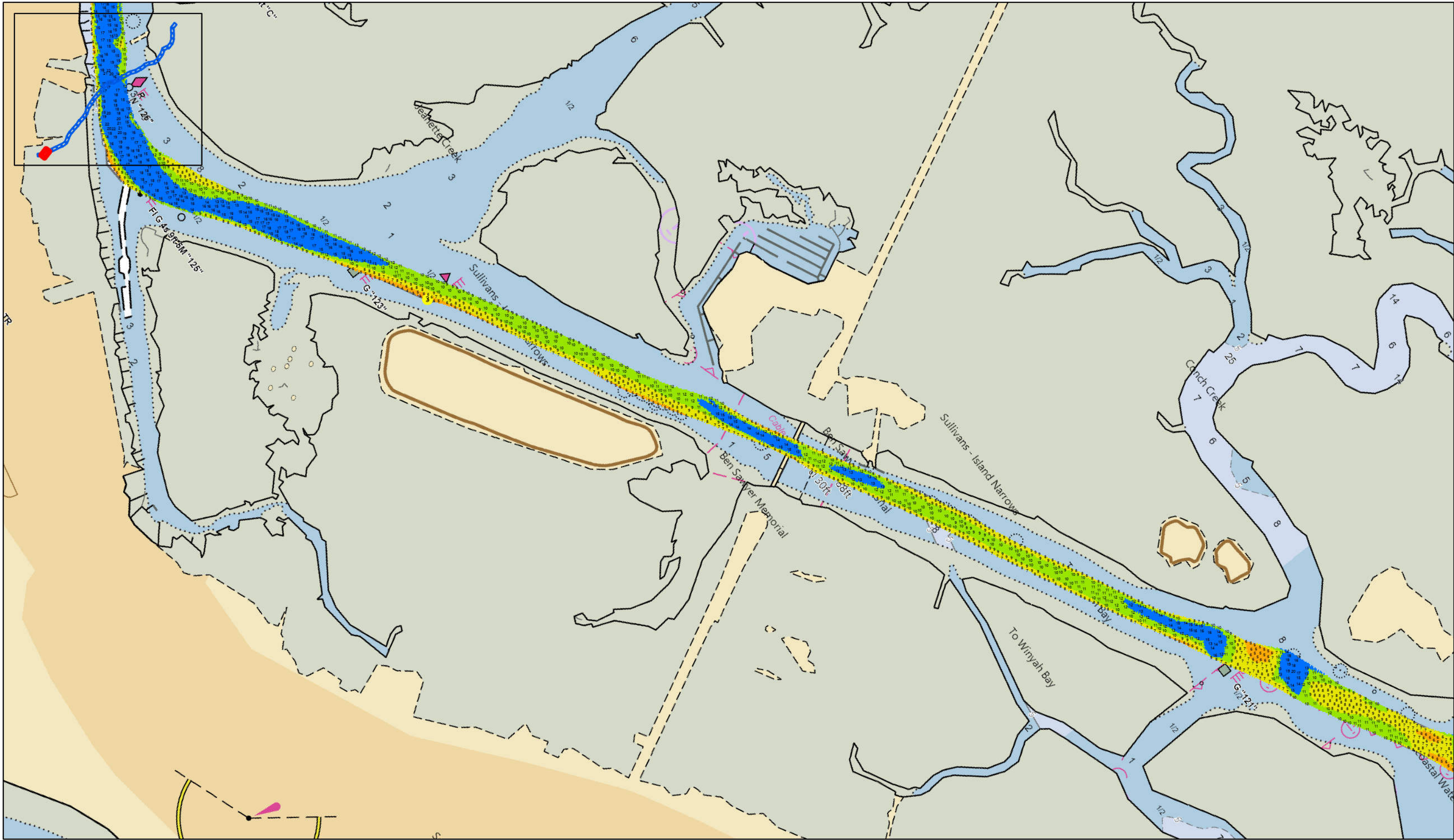

Atlantic Intercoastal Waterway (AIWW)
Channel Survey

The information depicted on this map represents the results of surveys made on the dates indicated and can only be considered as indicating the general conditions existing at that time.
Concluded on: 8 NOV 2024

Charleston, SC to Port Royal, SC

U.S. ARMY ENGINEER DISTRICT
CORPS OF ENGINEERS
CHARLESTON, SOUTH CAROLINA

SPATIAL DATA BRANCH
69A HAGOOD AVE
CHARLESTON, SC 29403
CESAC-GIS@USACE.ARMY.MIL

Reviewed By:	Absolute Scale:	Survey Date:	Production Date:
CCW	1:8,880	08 NOV 2024	22 NOV 2024
Reference Scale:	Project Reference Number:		
1 inch = 740 feet	CESAC-PRA-0001		
Projection:	Survey Type:		
NAD 1983 StatePlane South Carolina FIPS 3900 Feet	CONDITION		



Sounding

Sounding may cover several point areas and is calculated per reach quarter area
"±" indicates sounding above MLLW

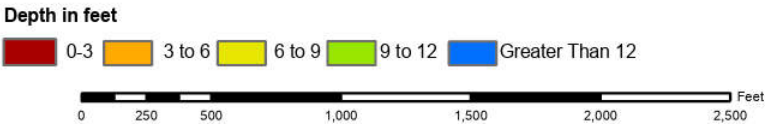

Production Notes:

- The information depicted on this product is for plotting purposes only.
- Vector hydrographic data derived from surveys conducted by the USACE and approved partners.
- Soundings are in feet and refer to Mean Lower Low Water (MLLW).

This product is not intended to be used for navigation. Mariners are encouraged to use all prudent safety measures.

In no event shall the U.S. Army Corps of Engineers, Charleston District Office, Spatial Data Branch be liable for direct, indirect, incidental, consequential or special damages of any kind, including, but not limited to, loss of anticipated profits or benefits arising out of use of or reliance on the data.

These data sets have been developed from the best available sources. Although efforts have been made to ensure that the datasets are accurate and reliable, errors and variable conditions originating from physical sources used to develop the data may be reflected in the data supplied.



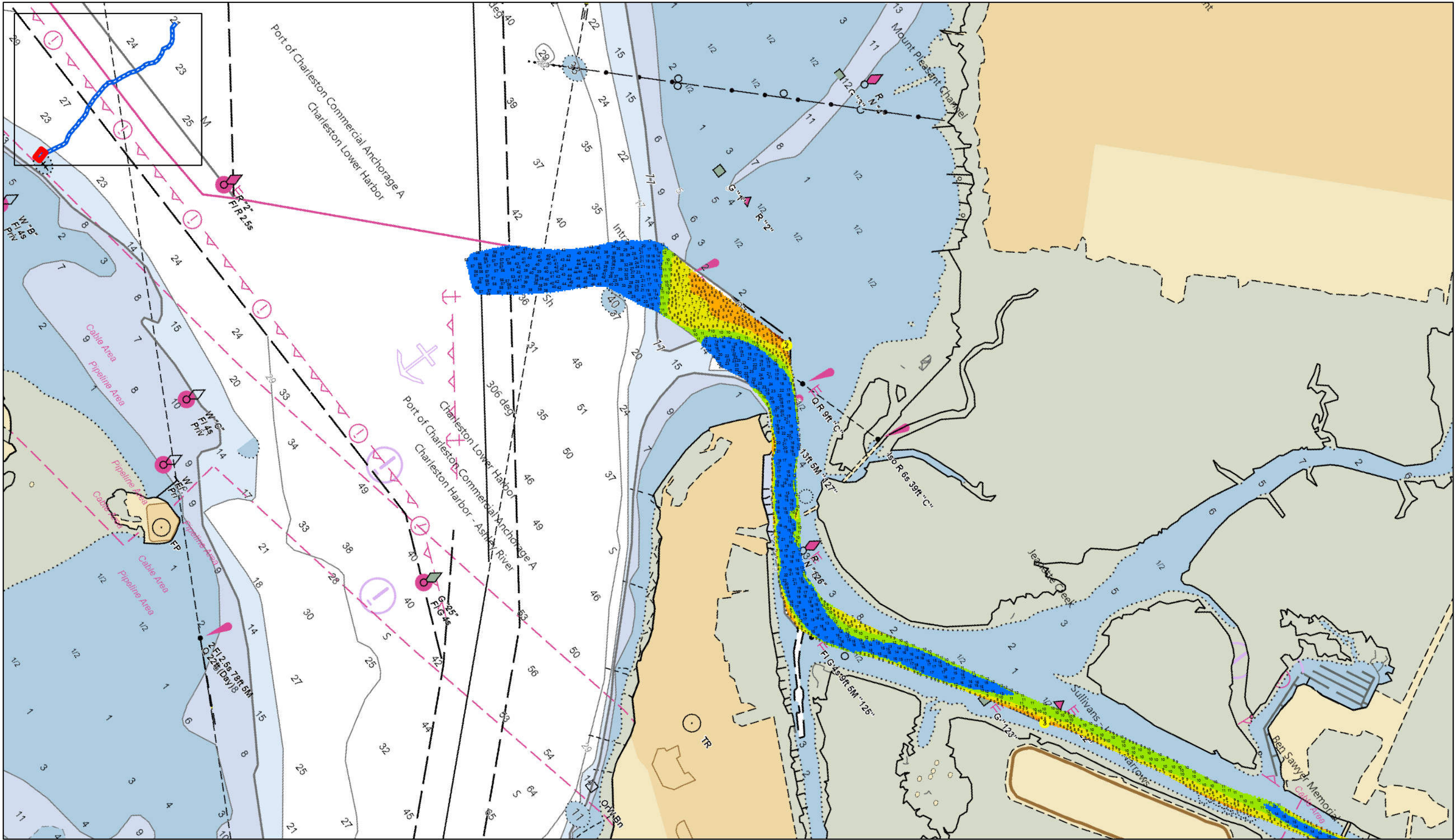

Atlantic Intercoastal Waterway (AIWW)
Channel Survey

The information depicted on this map represents the results of surveys made on the dates indicated and can only be considered as indicating the general conditions existing at that time.
Concluded on: 8 NOV 2024

Charleston, SC to Port Royal, SC

U.S. ARMY ENGINEER DISTRICT
CORPS OF ENGINEERS
CHARLESTON, SOUTH CAROLINA

SPATIAL DATA BRANCH
69A HAGOOD AVE
CHARLESTON, SC 29403
CESAC-GIS@USACE.ARMY.MIL

Reviewed By:
CCW

Absolute Scale:
1:10,940

Reference Scale:
1 inch = 912 feet

Projection:
NAD 1983 StatePlane South Carolina FIPS 3900 Feet

Survey Date:
08 NOV 2024

Production Date:
22 NOV 2024

Project Reference Number:
CESAC-PRA-0001

Survey Type:
CONDITION



Sounding

Sounding may cover several point areas and is calculated per reach quarter area
"++" indicates sounding above MLLW

Depth in feet

0-3 3 to 6 6 to 9 9 to 12 Greater Than 12

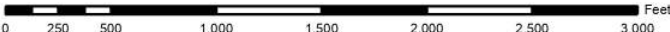

Production Notes:
1. The information depicted on this product is for plotting purposes only.
2. Vector hydrographic data derived from surveys conducted by the USACE and approved partners.
3. Soundings are in feet and refer to Mean Lower Low Water (MLLW).
This product is not intended to be used for navigation.
Mariners are encouraged to use all prudent safety measures.

In no event shall the U.S. Army Corps of Engineers, Charleston District Office, Spatial Data Branch be liable for direct, indirect, incidental, consequential or special damages of any kind, including, but not limited to, loss of anticipated profits or benefits arising out of use of or reliance on the data.
These data sets have been developed from the best available sources. Although efforts have been made to ensure that the datasets are accurate and reliable, errors and variable conditions originating from physical sources used to develop the data may be reflected in the data supplied.
This product is not intended to be used for navigation.
Mariners are encouraged to use all prudent safety measures.



U.S. Army Corps of Engineers
Charleston District