

Production Notes:
 1. This is a preliminary chart. It is not to be used for navigation.
 2. The information on this chart is based on the most recent available data.
 3. Changes in the data are not shown on this chart.
 4. The information on this chart is not to be used for navigation.
 5. The information on this chart is not to be used for navigation.

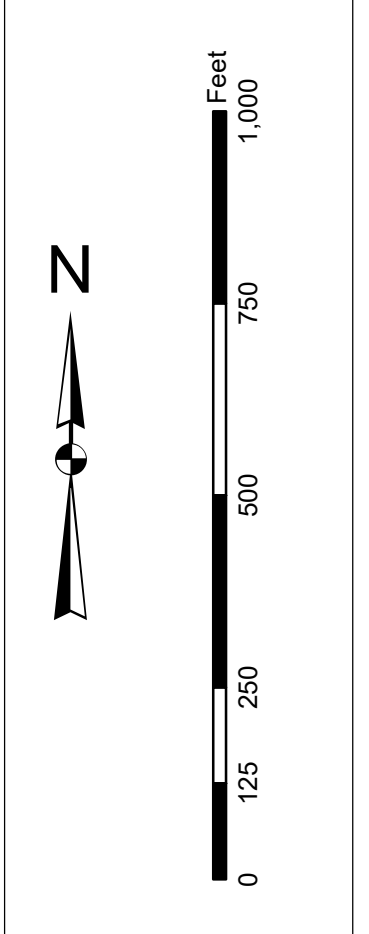

Legend

Symbol/Color	Description
Blue shaded area	Channel
Light blue shaded area	Shoal
Dark blue shaded area	Obstruction
Red dashed line	Restriction
Black dashed line	Boundary
Black solid line	Structure
Black dotted line	Other

Designed By:	U.S. Army Corps of Engineers
Reviewed By:	U.S. Army Corps of Engineers
Scale:	1 inch = 250 feet
Projection:	NAD 1983 StatePlane South Carolina FIPS 3200 Feet
Production Date:	06 NOV 2019
Project Reference Number:	334.460
Sheet Title:	CONDITION

Charleston Upper Harbor Channel Survey
 The information on this chart represents the results of surveys made on the dates indicated and conditions existing at that time.
 Concluded on: 06 NOV 2019
 Charleston, South Carolina

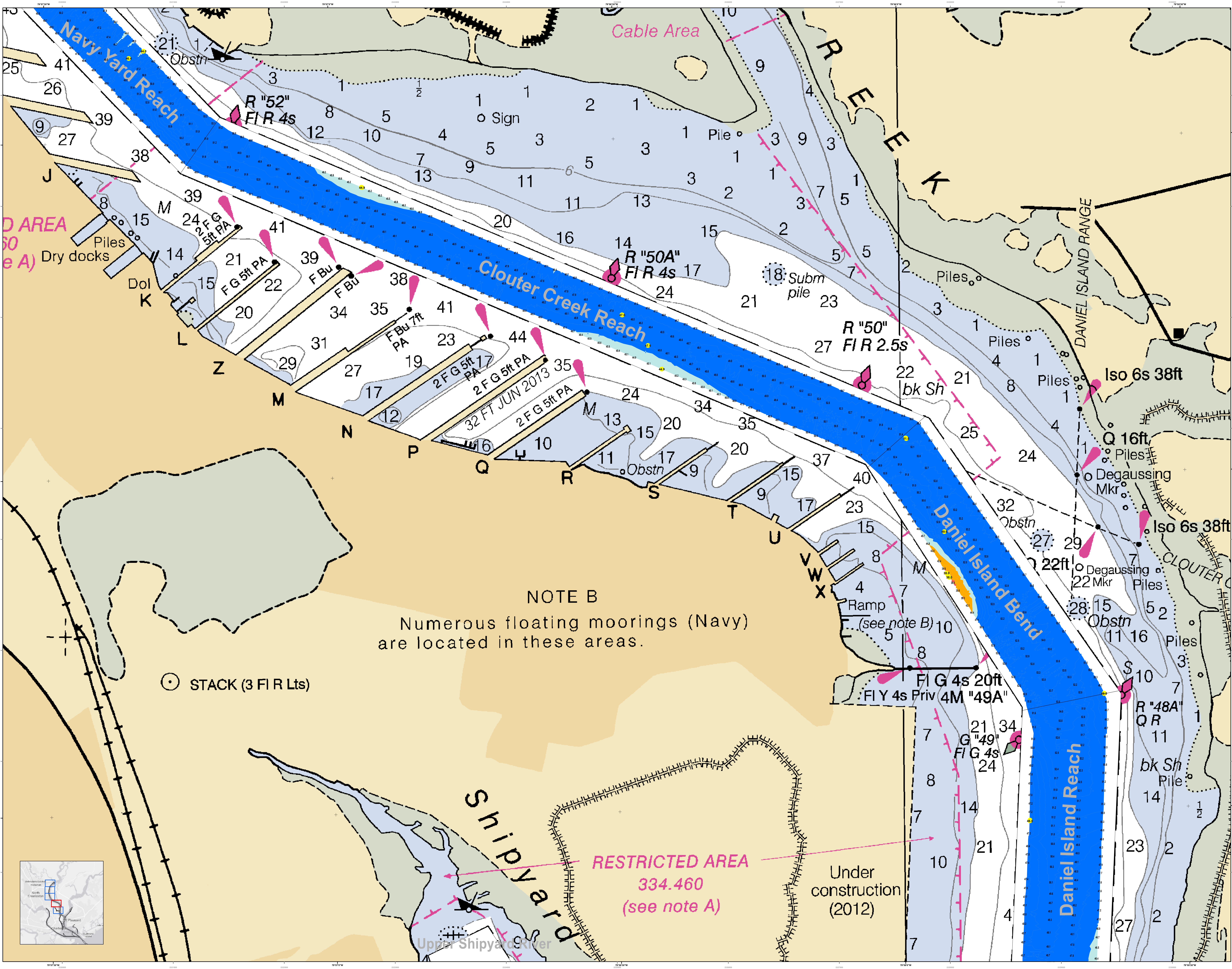

NOTE B
 Numerous floating moorings (Navy) are located in these areas.

○ STACK (3 FI R Lts)

RESTRICTED AREA
 334.460
 (see note A)

Under construction (2012)

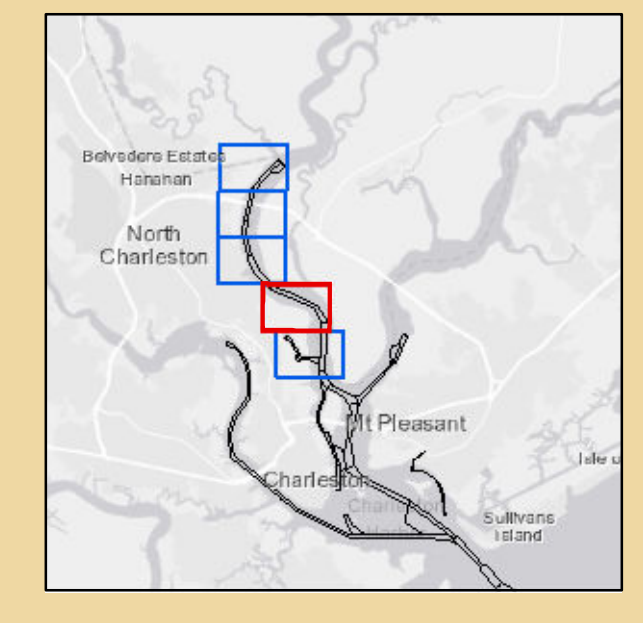

Production Notes:
 1. This map is for informational purposes only.
 2. This map is not to be used for navigation.
 3. This map is not to be used for engineering purposes.
 4. This map is not to be used for legal purposes.
 5. This map is not to be used for any other purpose.
 6. This map is not to be used for any other purpose.
 7. This map is not to be used for any other purpose.
 8. This map is not to be used for any other purpose.
 9. This map is not to be used for any other purpose.
 10. This map is not to be used for any other purpose.

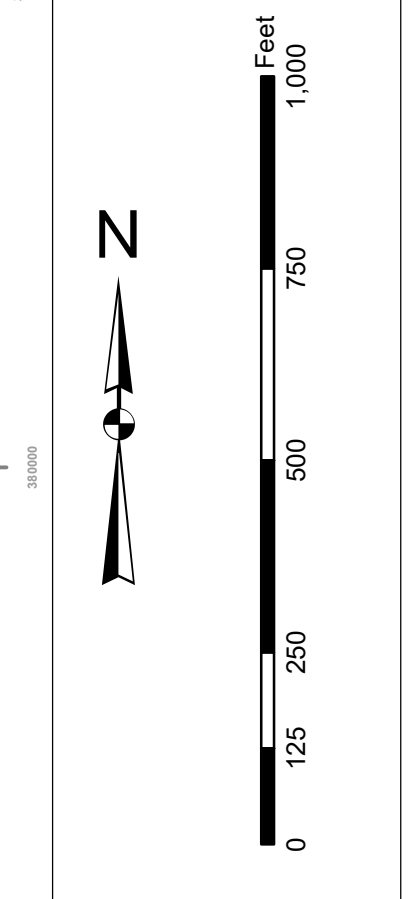

Legend

Soundings:
 - Blue: Charted Soundings
 - Yellow: Surveyed Soundings
 - Green: Bathymetric Soundings

Obstructions:
 - Red: Obstruction
 - Black: Obstruction
 - White: Obstruction
 - Yellow: Obstruction
 - Green: Obstruction
 - Blue: Obstruction

Other Symbols:
 - Circle with cross: TANK
 - Circle with dot: STACK
 - Square with cross: Obstr

Designed By:	Survey Date:	Production Date:
Hydro Software v3.82	06 NOV 2019	08 NOV 2019
Reviewed By:	Project Reference Number:	Project Reference Number:
1:10,000	1:10,000	1:10,000
Scale:	Scale:	Scale:
1 inch = 250 feet	1 inch = 250 feet	1 inch = 250 feet
Projection:	Projection:	Projection:
NAD 1983 StatePlane South Carolina FIPS 3900 Feet	NAD 1983 StatePlane South Carolina FIPS 3900 Feet	NAD 1983 StatePlane South Carolina FIPS 3900 Feet

Charleston Upper Harbor Channel Survey
 The information depicted on this map represents the results of surveys made on the dates indicated and conditions existing at that time.
 Concluded on: 06 NOV 2019
 Charleston, South Carolina

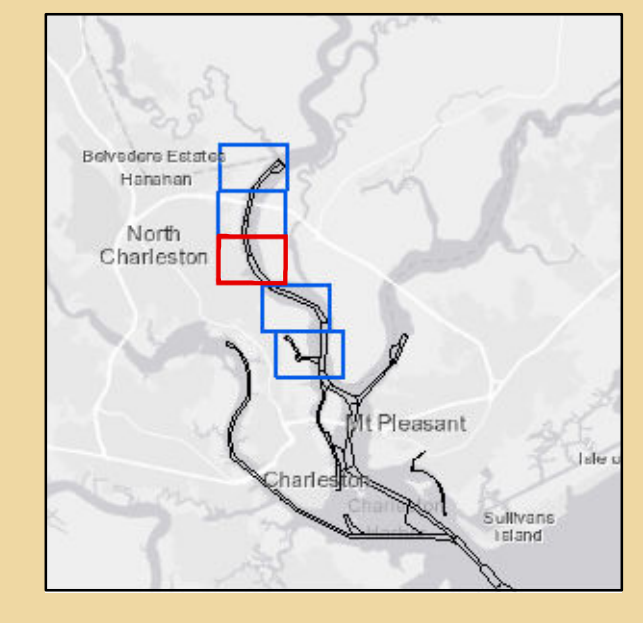
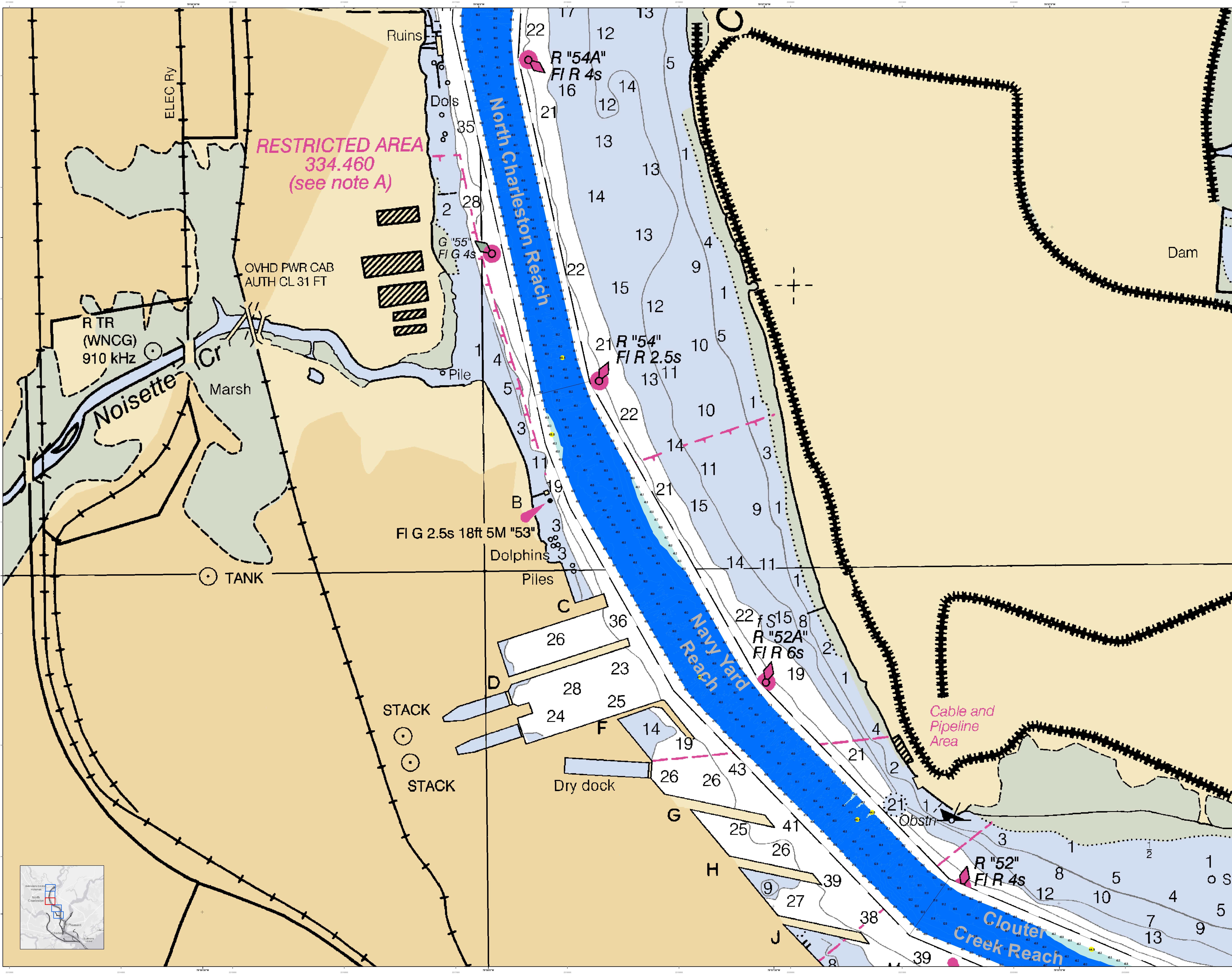

Production Notes:
 1. This map is a preliminary design and is not to be used for construction purposes.
 2. All dimensions are in feet unless otherwise noted.
 3. All elevations are in feet unless otherwise noted.
 4. All bearings are in degrees, minutes, and seconds unless otherwise noted.
 5. All distances are in feet unless otherwise noted.
 6. All bearings and distances are based on the datum of 1983 unless otherwise noted.
 7. All bearings and distances are based on the datum of 1983 unless otherwise noted.
 8. All bearings and distances are based on the datum of 1983 unless otherwise noted.
 9. All bearings and distances are based on the datum of 1983 unless otherwise noted.
 10. All bearings and distances are based on the datum of 1983 unless otherwise noted.

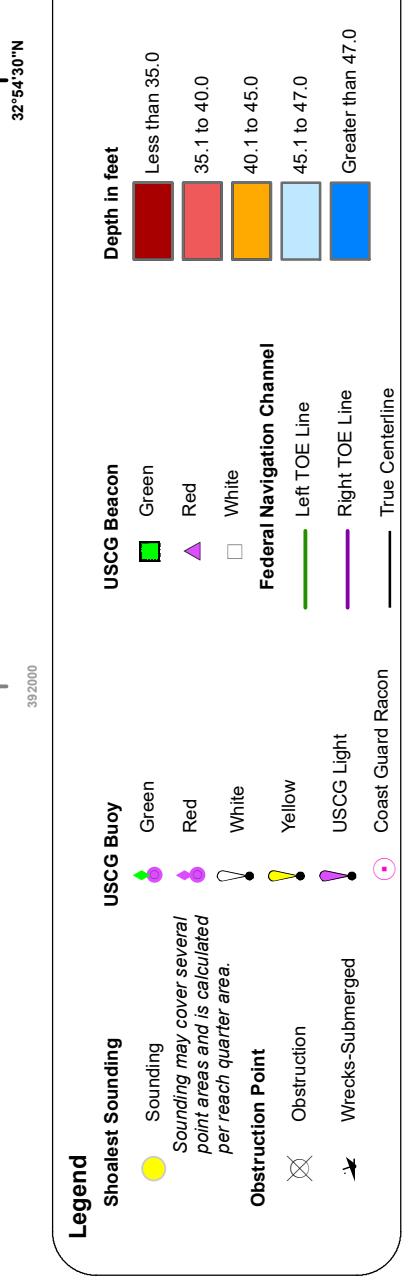
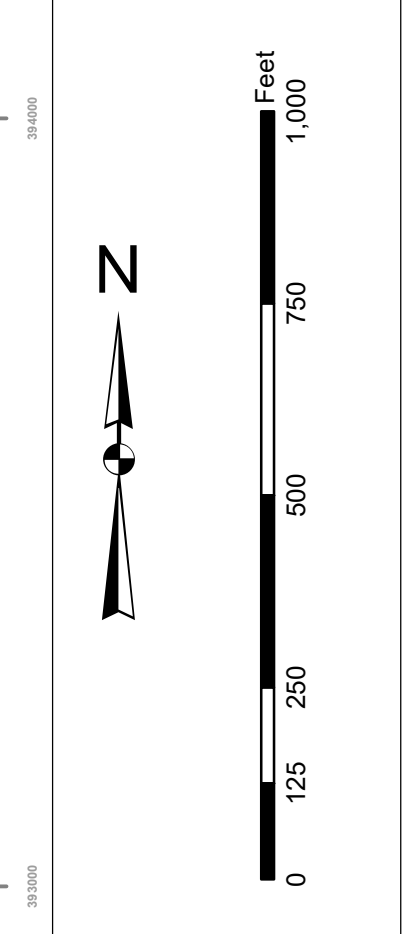

Designed By:	Survey Date:	Production Date:
Reviewed By:	06 NOV 2019	08 NOV 2019
Project Reference Number:	13000	13000
Scale:	1 inch = 250 feet	1 inch = 250 feet
Projection:	NAD 1983 StatePlane South Carolina FIPS 3900 Feet	NAD 1983 StatePlane South Carolina FIPS 3900 Feet

Charleston Upper Harbor Channel Survey
 The information depicted on this map represents the results of surveys made on the dates indicated and conditions existing at that time.
 Concluded on: 06 NOV 2019
 Charleston, South Carolina

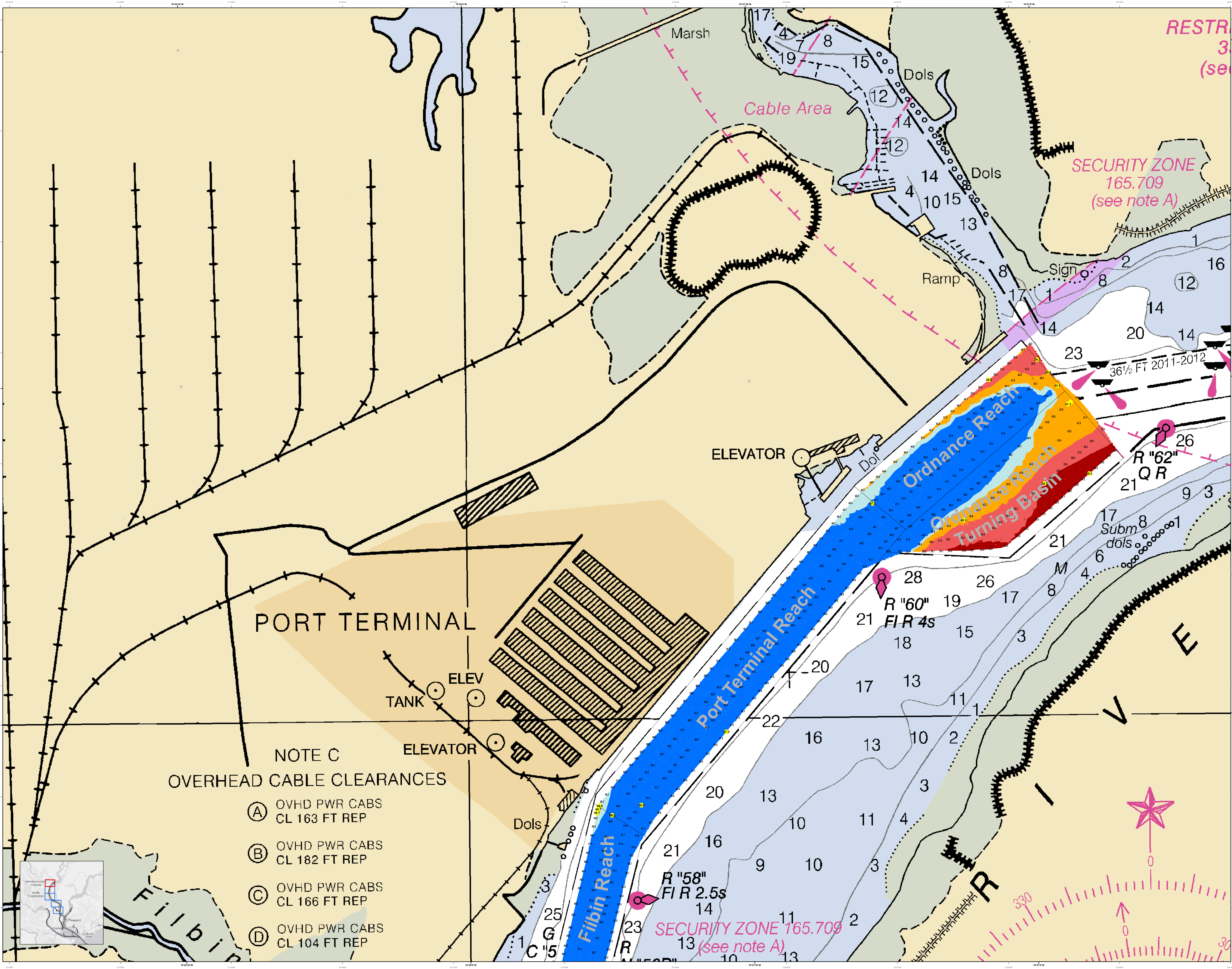

**NOTE C
 OVERHEAD CABLE CLEARANCES**

- (A) OVHD PWR CABS
CL 163 FT REP
- (B) OVHD PWR CABS
CL 182 FT REP
- (C) OVHD PWR CABS
CL 166 FT REP
- (D) OVHD PWR CABS
CL 104 FT REP

