

In the event that the U.S. Army Corps of Engineers, Charleston District Office, South Carolina District Office, or any other authorized personnel are unable to provide the information requested, the user is advised to contact the appropriate authority for the information requested.

Production Notes:

- This chart was produced using the latest available data.
- This chart was produced using the latest available data.
- This chart was produced using the latest available data.

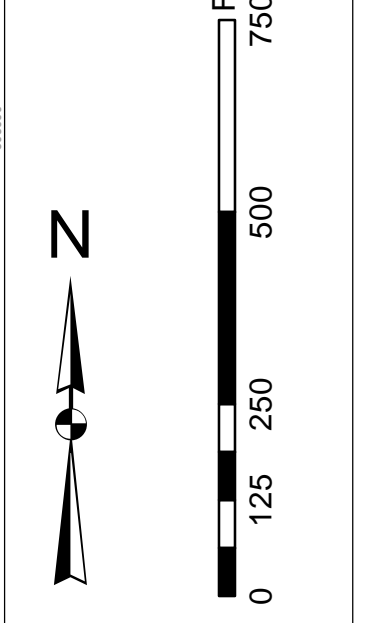

Depth Contour Note:

- 1:1000
- 1:1000
- 1:1000

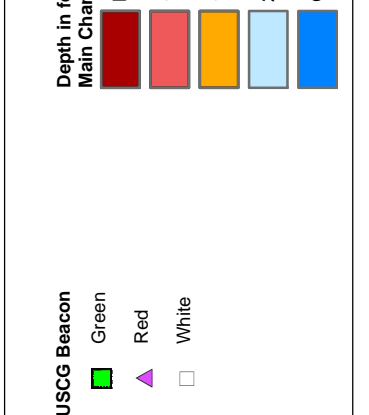

Produced By:	26 SEP 2019	12 OCT 2019
Reviewed By:	1:1000	1:1000
Scale:	1 inch = 250 feet	1 inch = 250 feet
Projection:	NAD 1983 StatePlane South Carolina FIPS 3200 Feet	NAD 1983 StatePlane South Carolina FIPS 3200 Feet

U.S. Army Corps of Engineers Charleston District Office Savannah Branch Charleston, SC 29405	Produced By: 26 SEP 2019	Reviewed By: 1:1000	Scale: 1 inch = 250 feet	Projection: NAD 1983 StatePlane South Carolina FIPS 3200 Feet
---	-----------------------------	------------------------	-----------------------------	--

Georgetown Harbor Channel Survey
The information depicted on this map represents the results of surveys made on the dates indicated and can only be considered as indicating the general character of the bottom.

Concluded on: 15 OCT 2019
Georgetown, South Carolina

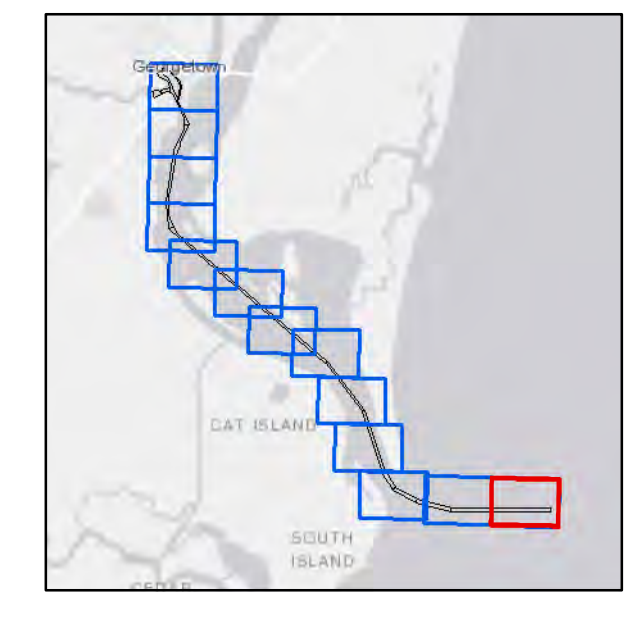

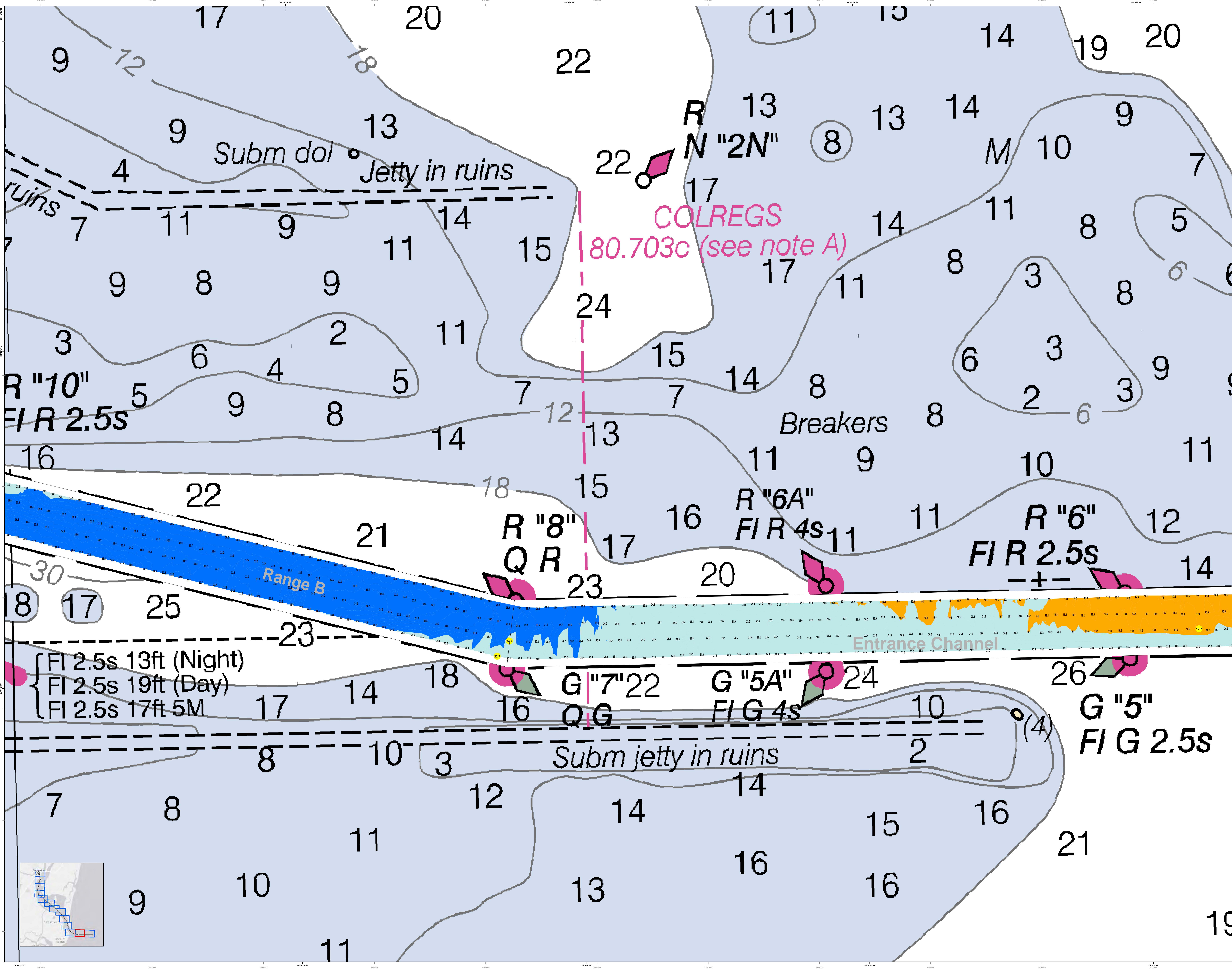

U.S. Army Corps of Engineers
Charleston District

Production Note:
1. This is a preliminary chart.
2. It is subject to change without notice.
3. It is not to be used for navigation.

Legend:

Chart Title:	Georgetown Harbor Channel Survey
Survey Date:	28 SEP 2019
Production Date:	12 OCT 2019
Project Reference Number:	15-2000
Scale:	1 inch = 250 feet
Chart Type:	CCW
Prepared By:	CESAC-GIS/USACE/ARMY/AVIL
Reviewed By:	AVIL
Checked By:	AVIL
Approved By:	AVIL

Georgetown Harbor Channel Survey
The information depicted on this map represents the results of surveys made on the dates indicated and can only be considered as indicating the general character of the bottom.

Conclusion: 15 OCT 2019
Georgetown, South Carolina

SHEET REFERENCE NUMBER:
C001
SHEET 2 OF 13

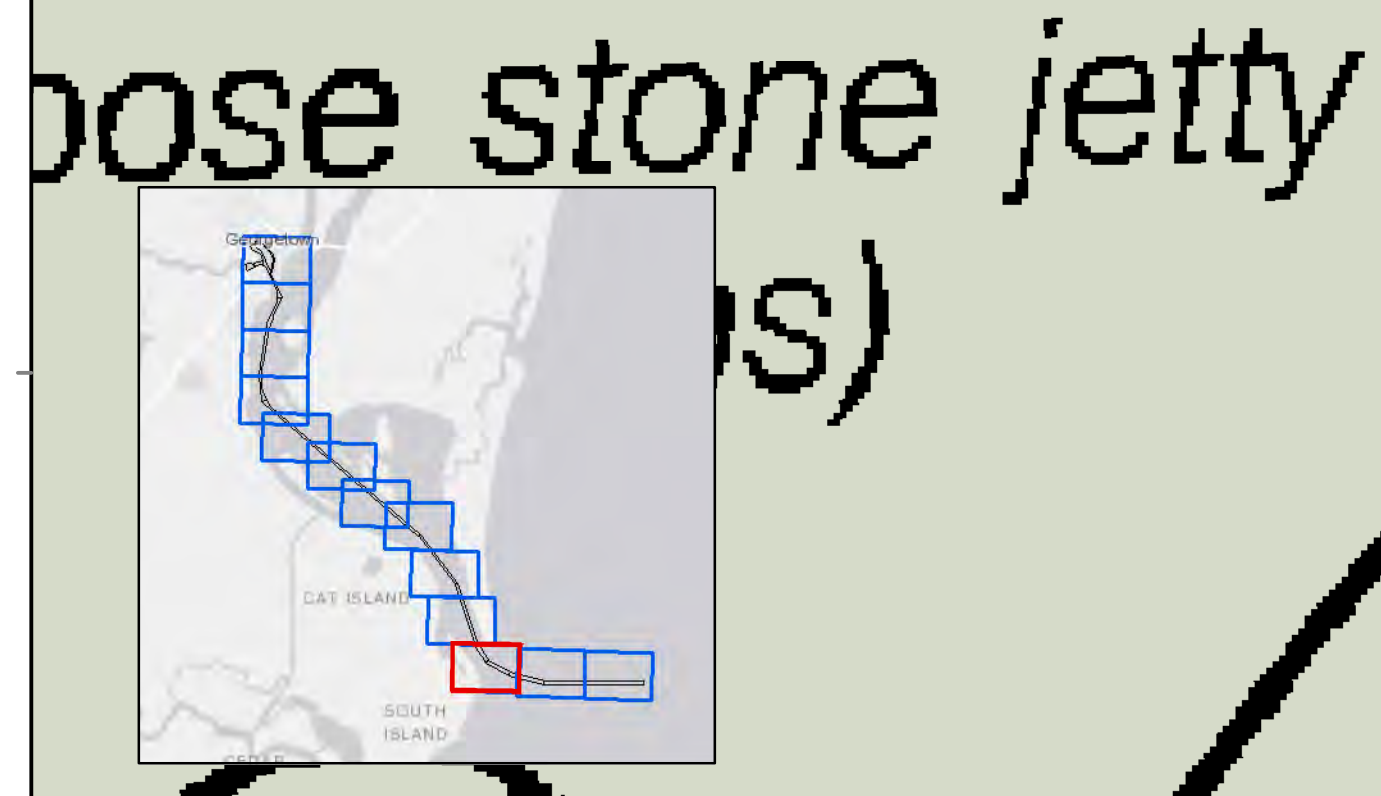
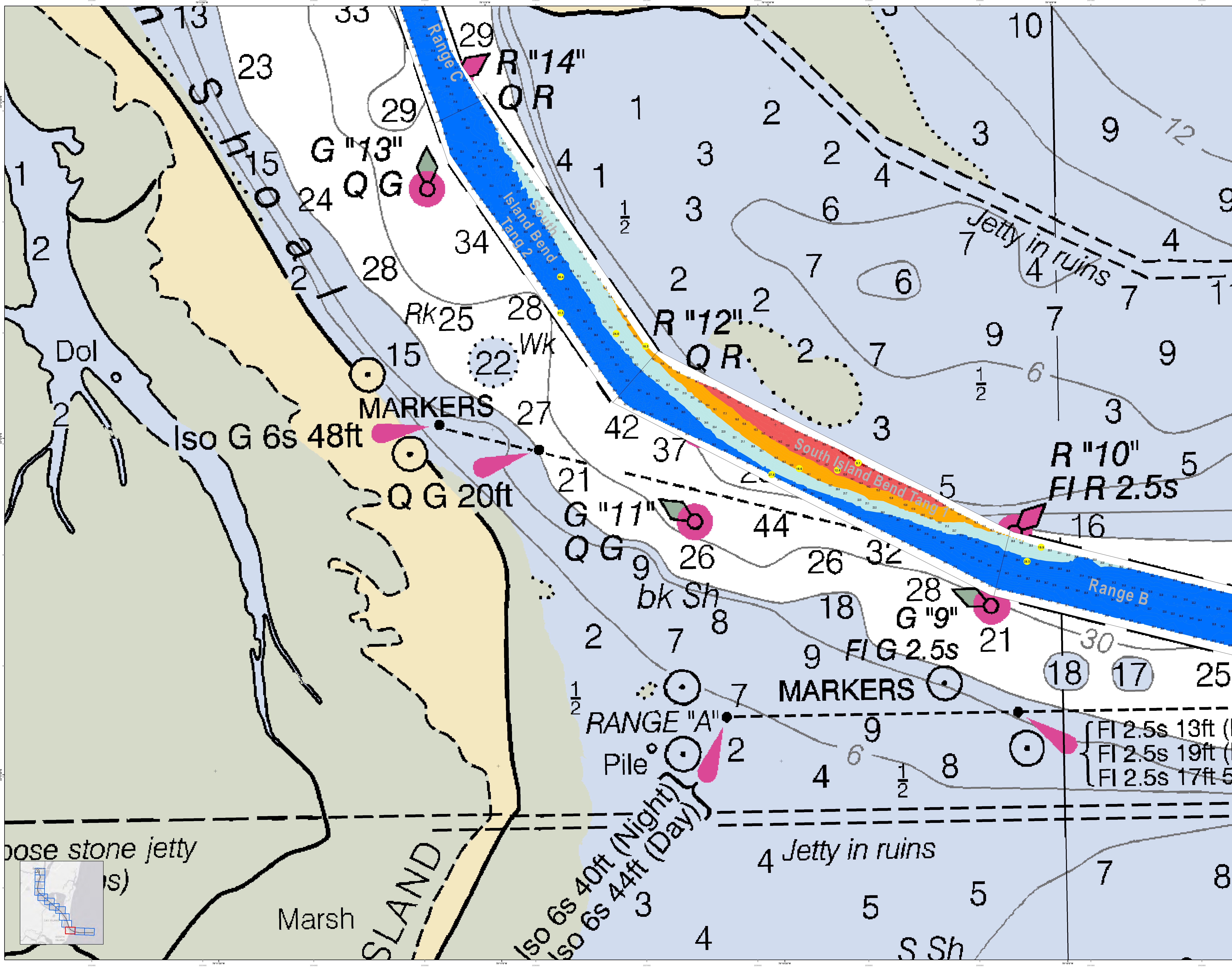

U.S. Army Corps of Engineers
Charleston District

Georgetown Harbor Channel Survey
The information depicted on this map represents the results of surveys made on the dates indicated and can only be considered as indicating the general location of the objects shown. It is not intended to be used for navigation.

Concluded on: 15 OCT 2019
Georgetown, South Carolina

Legend

- Water Depth: 0 to 10, 10 to 20, 20 to 30, 30 to 40, 40 to 50, 50 to 60, 60 to 70, 70 to 80, 80 to 90, 90 to 100
- Obstructions: Light, Buoy, Beacon, Spar, etc.
- Other: Jetty, Pier, etc.

Scale
1 inch = 250 feet

Production Date: 12 OCT 2019
Survey Date: 26 SEP 2019
Project Reference Number: C001
Scale: 1:25,000
Projection: NAD 1983 StatePlane South Carolina FIPS 3200 Feet

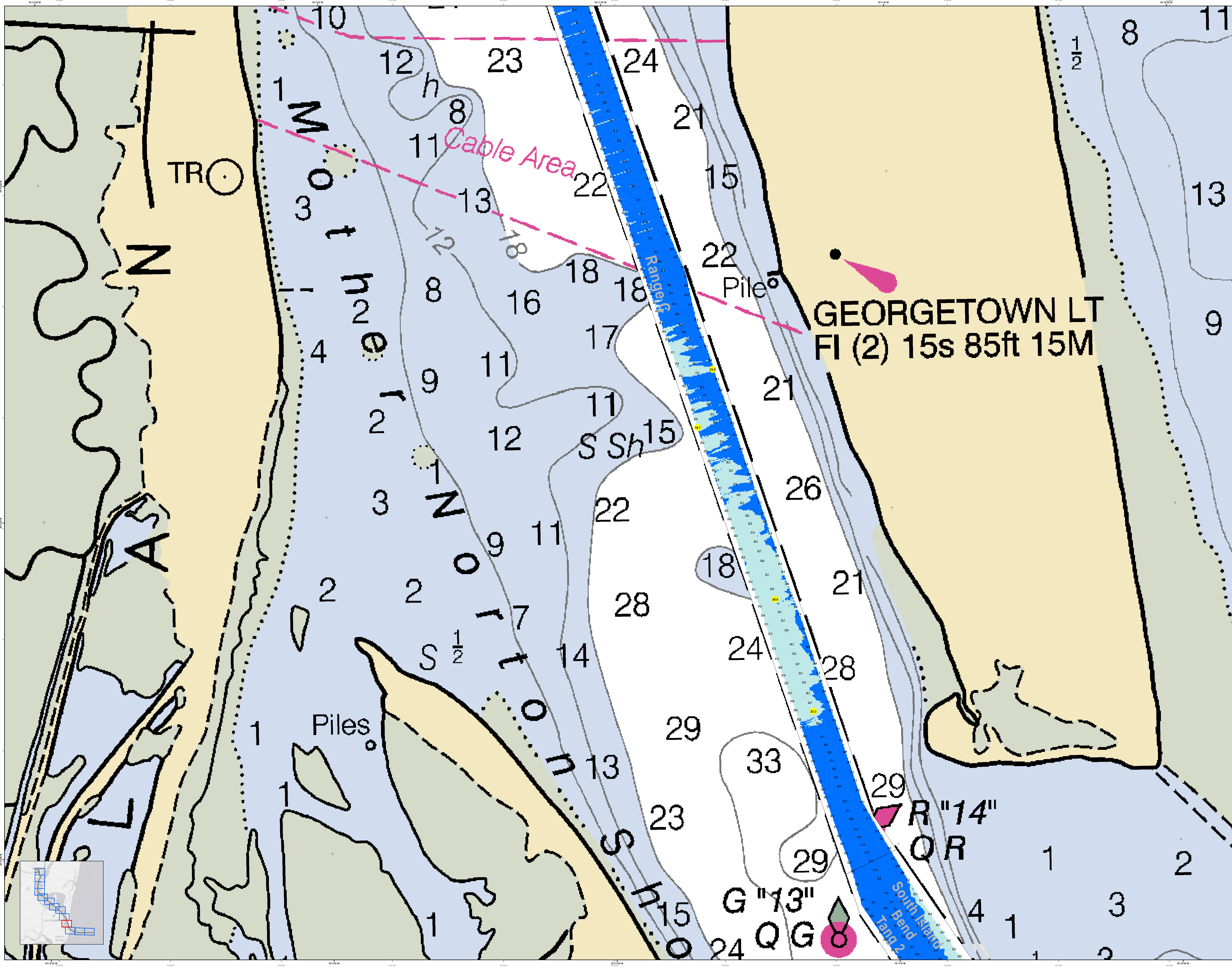

U.S. Army Corps of Engineers
Charleston District

Georgetown Harbor Channel Survey
The information depicted on this map represents the results of surveys made on the dates indicated and can only be considered as indicating the general character of the bottom.

Concluded on: 15 OCT 2019
Georgetown, South Carolina

Legend

- Soundings:** 1-33 (Depth in feet)
- Bottom:** S (Sand), Sh (Shells), G (Gravel), M (Mud), V (Vegetation)
- Obstructions:** P (Pile), R (Rock), Q (Quarry)
- Light:** GEORGETOWN LT FI (2) 15s 85ft 15M
- Other:** Cable Area (Blue), Rangel G (Blue), South Island Bend Tang 2 (Blue)

Scale: 1 inch = 250 feet

Production Date: 12 OCT 2019
Project Reference Number: C001

Designed By: J. B. ...
Reviewed By: ...

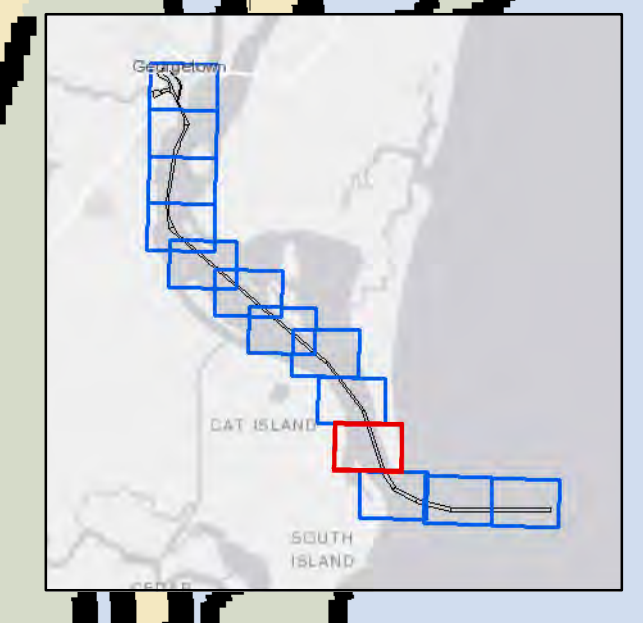

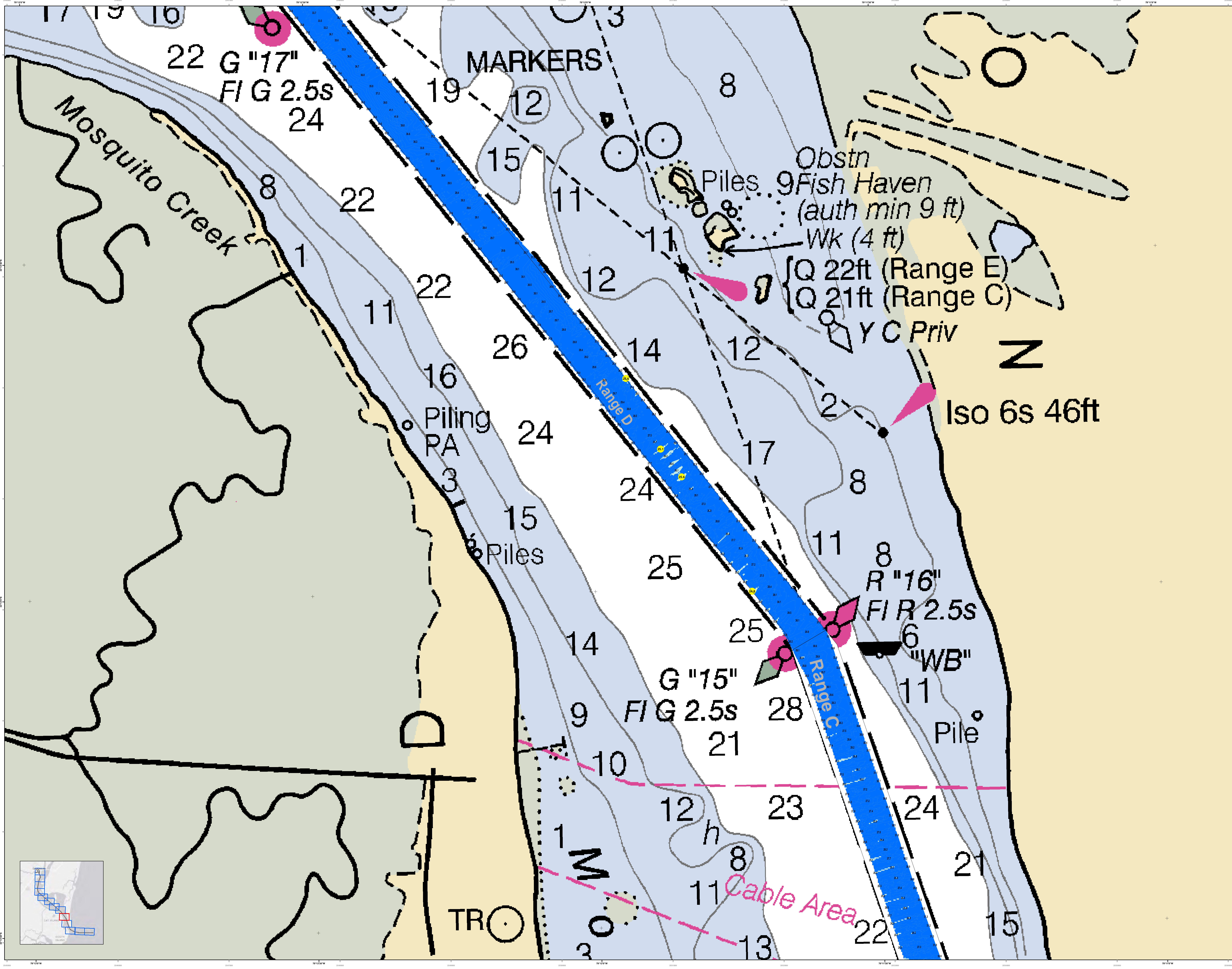

U.S. Army Corps of Engineers
Charleston District

Production Notes:
1. This is a hydrographic chart showing the results of a survey conducted on 15 OCT 2019. The information depicted on this chart represents the results of surveys made on the dates indicated and can only be considered as indicating the general character of the bottom and is not to be used for navigation.

Charted Name:
Georgetown Harbor Channel Survey

Scale:
1 inch = 250 feet

Projection:
NAD 1983 StatePlane South Carolina FIPS 3200 Feet

Survey Date:
26 SEP 2019

Production Date:
12 OCT 2019

Project Reference Number:
C001

Sheet Reference Number:
C001

Concluded on:
15 OCT 2019

Georgetown, South Carolina

Legend:

- Depth Contours: 1, 2, 3, 4, 5, 6, 8, 9, 10, 11, 12, 13, 14, 15, 16, 17, 18, 19, 20, 21, 22, 23, 24, 25, 26, 28
- Obstructions: Obstruction, Piles, Wreck
- Navigation Aids: Buoy, Light, Daymark
- Other: Mosquito Creek, Fish Haven, Piling PA, Piles, TR, Cable Area

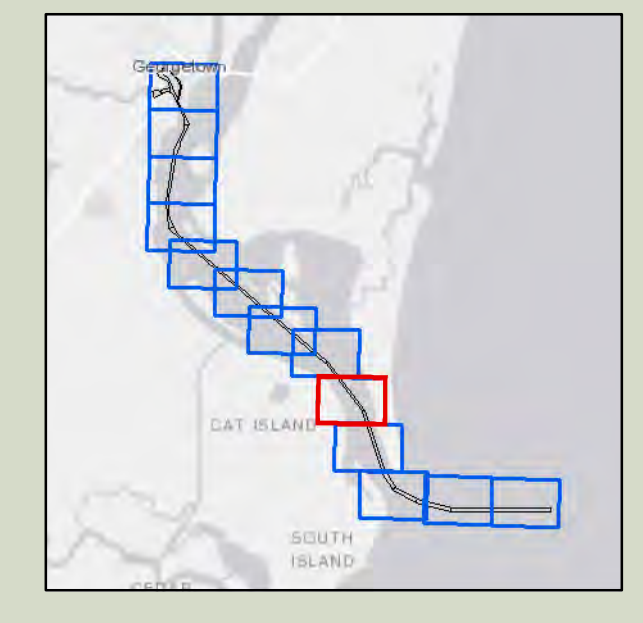

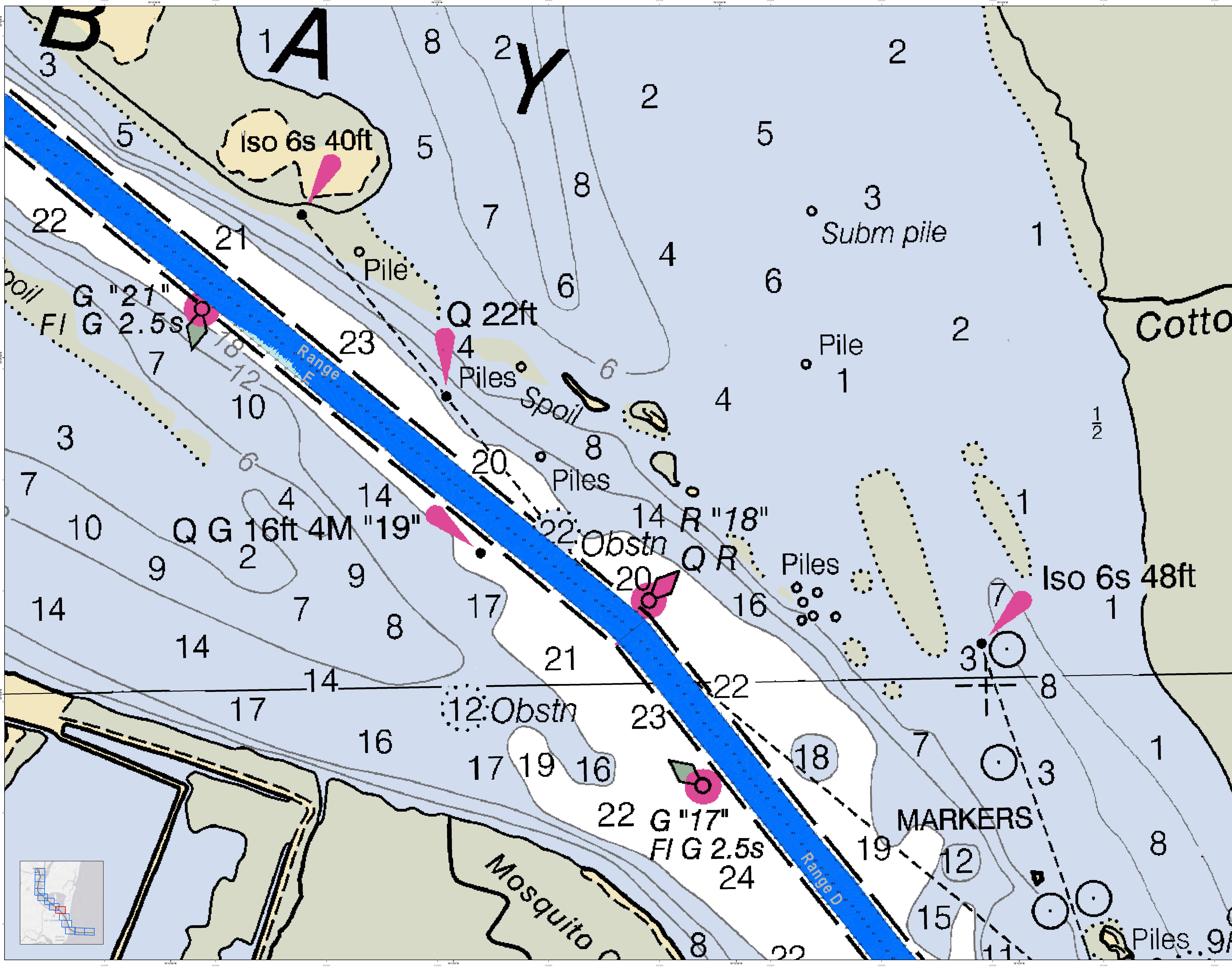

In the event of a conflict between the U.S. Army Corps of Engineers, Charleston District Office, Special Data Sheets and the U.S. Army Corps of Engineers, District Office, Special Data Sheets, the U.S. Army Corps of Engineers, District Office, Special Data Sheets shall prevail.

Precession Note:
1. This chart is published on the basis of the International Date Line as shown on the chart.
2. The date of publication is shown in the upper right corner of the chart.
3. The date of the latest survey is shown in the upper right corner of the chart.
4. The date of the latest hydrographic survey is shown in the upper right corner of the chart.
5. The date of the latest soundings is shown in the upper right corner of the chart.
6. The date of the latest depth soundings is shown in the upper right corner of the chart.
7. The date of the latest depth soundings is shown in the upper right corner of the chart.
8. The date of the latest depth soundings is shown in the upper right corner of the chart.
9. The date of the latest depth soundings is shown in the upper right corner of the chart.
10. The date of the latest depth soundings is shown in the upper right corner of the chart.

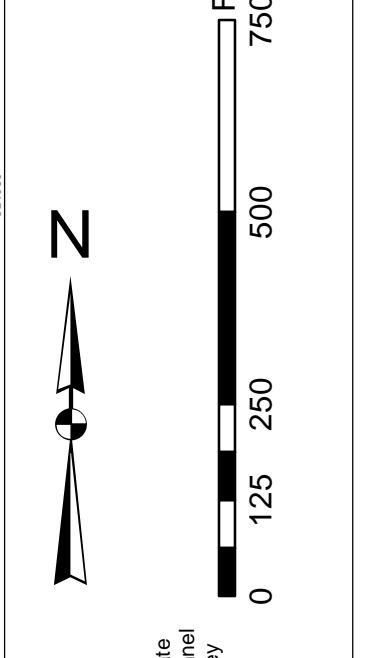

Legend:
 - Blue: Channel
 - Green: Shoals
 - Yellow: Sand
 - Red: Muds
 - Purple: Rocks
 - Black: Obstructions
 - White: Piles
 - Dotted: Spoil
 - Dashed: Obstructions
 - Solid: Obstructions
 - Circle with cross: Obstructions
 - Circle with dot: Obstructions
 - Circle with horizontal lines: Obstructions
 - Circle with vertical lines: Obstructions
 - Circle with diagonal lines: Obstructions
 - Circle with wavy lines: Obstructions
 - Circle with concentric circles: Obstructions
 - Circle with radiating lines: Obstructions
 - Circle with a cross and dot: Obstructions
 - Circle with a cross and horizontal lines: Obstructions
 - Circle with a cross and vertical lines: Obstructions
 - Circle with a cross and diagonal lines: Obstructions
 - Circle with a cross and wavy lines: Obstructions
 - Circle with a cross and concentric circles: Obstructions
 - Circle with a cross and radiating lines: Obstructions

Designed By:	U.S. Army Corps of Engineers	Production Date:	28 SEP 2019
Reviewed By:	U.S. Army Corps of Engineers	Project Reference Number:	12 OCT 2019
Revised By:	U.S. Army Corps of Engineers	Scale:	1:5000
Checked By:	U.S. Army Corps of Engineers	Sheet:	C001
Approved By:	U.S. Army Corps of Engineers	Projection:	NAD 1983 StatePlane South Carolina FIPS 3200 Feet

Georgetown Harbor Channel Survey
 The information depicted on this map represents the results of surveys made on the dates indicated and can only be considered as indicating the general location of obstructions. It is not intended to be used for navigation.
 Concluded on: 15 OCT 2019
 Georgetown, South Carolina

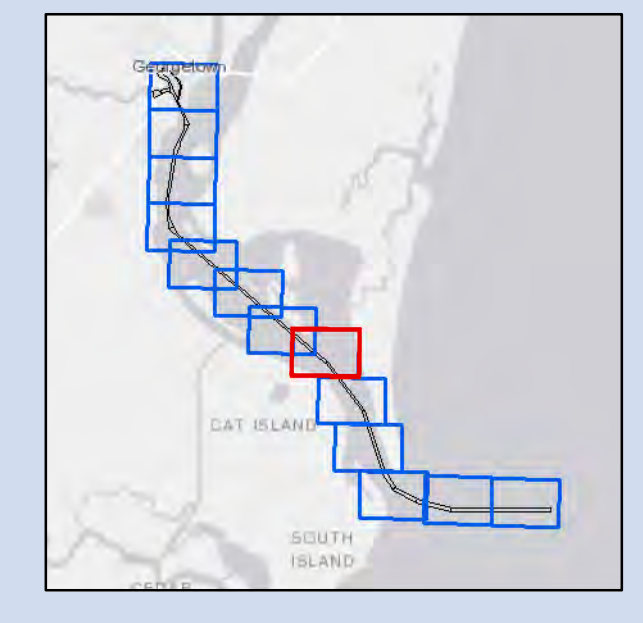

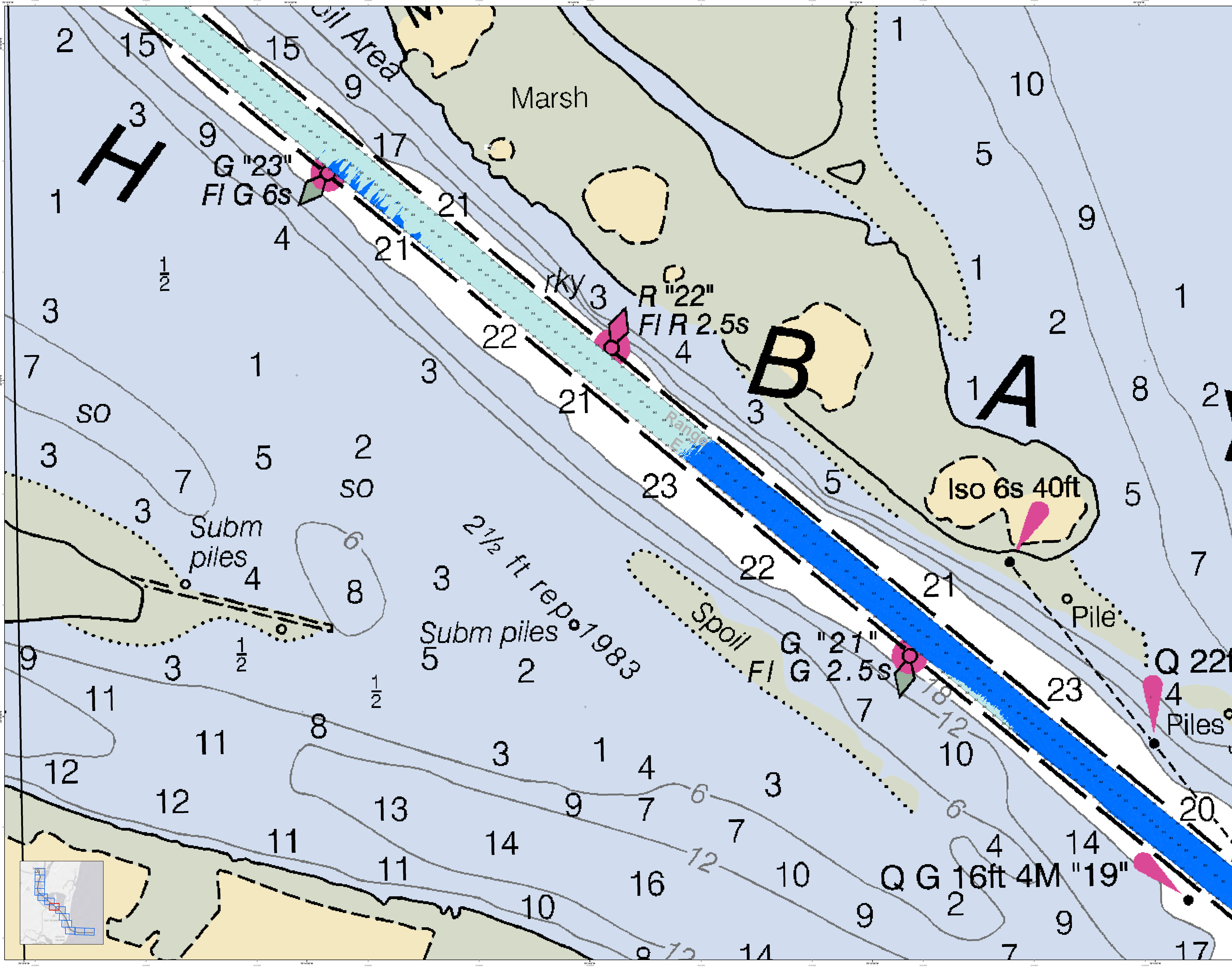

Production Notes:
 1. This chart was produced using the latest available data.
 2. The chart is not to be used for navigation purposes.
 3. The chart is not to be used for engineering purposes.
 4. The chart is not to be used for legal purposes.
 5. The chart is not to be used for any other purpose.
 6. The chart is not to be used for any other purpose.

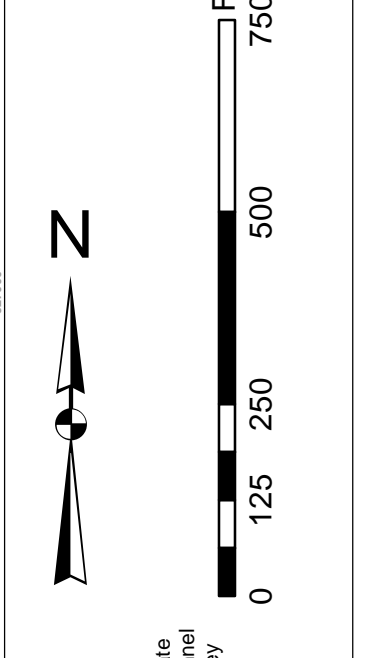

Legend:
 Depth Contours: 1, 2, 3, 4, 5, 6, 7, 8, 9, 10, 11, 12, 13, 14, 15, 16, 17, 18, 19, 20, 21, 22, 23
 Spoil Bank: Blue shaded area
 Subm Piles: Dashed line with circles
 Iso 6s 40ft: Dashed line with circles
 Range Light: Pink symbol
 Pile: Pink symbol
 Marsh: Yellow shaded area
 Channel: Blue shaded area

Designed By:	U.S. Army Corps of Engineers, Charleston District
Reviewed By:	U.S. Army Corps of Engineers, Charleston District
Scale:	1 inch = 250 feet
Projection:	NAD 1983 StatePlane South Carolina FIPS 3200 Feet
Survey Date:	26 SEP 2019
Production Date:	12 OCT 2019
Project Reference Number:	CCW-CP-2019-001
Sheet Type:	CCW

U.S. Army Corps of Engineers Charleston District Savannah Branch Birmingham Charleston, SC 29403 CESAC-GIS/USACE/ARMY/AVIL	Georgetown Harbor Channel Survey The information depicted on this map represents the results of surveys made on the dates indicated and can only be considered as indicating the general location of the objects shown. Concluded on: 15 OCT 2019 Georgetown, South Carolina
---	---

In the event that the U.S. Army Corps of Engineers, Charleston District Office, Special Data Branch is unable to locate, identify, or verify the location of any structure or obstruction, the user of this map is advised that the user assumes all liability for any damage or injury resulting from the use of this map. This map was prepared from the best available information and is not intended to be used for navigation. The user is advised that the user should use this map in conjunction with other navigational aids and charts. The user is advised that the user should use this map at their own risk.

Production Notes:
1. This map was prepared using the following information:
a. Bathymetry of 1:10,000 scale
b. Hydrographic Survey of 1:10,000 scale
c. Hydrographic Survey of 1:25,000 scale
d. Hydrographic Survey of 1:50,000 scale
e. Hydrographic Survey of 1:100,000 scale
f. Hydrographic Survey of 1:200,000 scale
g. Hydrographic Survey of 1:500,000 scale
h. Hydrographic Survey of 1:1,000,000 scale
i. Hydrographic Survey of 1:2,000,000 scale
j. Hydrographic Survey of 1:5,000,000 scale
k. Hydrographic Survey of 1:10,000,000 scale
l. Hydrographic Survey of 1:20,000,000 scale
m. Hydrographic Survey of 1:50,000,000 scale
n. Hydrographic Survey of 1:100,000,000 scale
o. Hydrographic Survey of 1:200,000,000 scale
p. Hydrographic Survey of 1:500,000,000 scale
q. Hydrographic Survey of 1:1,000,000,000 scale
r. Hydrographic Survey of 1:2,000,000,000 scale
s. Hydrographic Survey of 1:5,000,000,000 scale
t. Hydrographic Survey of 1:10,000,000,000 scale
u. Hydrographic Survey of 1:20,000,000,000 scale
v. Hydrographic Survey of 1:50,000,000,000 scale
w. Hydrographic Survey of 1:100,000,000,000 scale
x. Hydrographic Survey of 1:200,000,000,000 scale
y. Hydrographic Survey of 1:500,000,000,000 scale
z. Hydrographic Survey of 1:1,000,000,000,000 scale

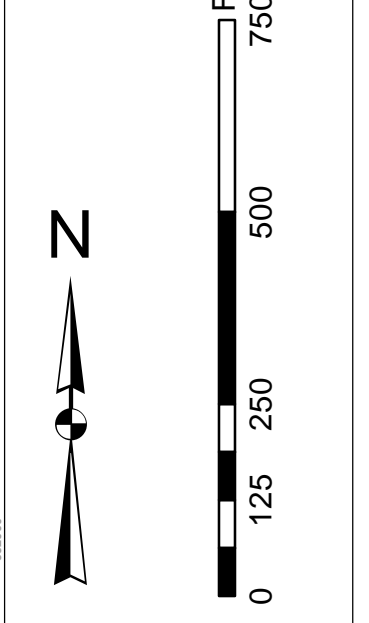

System Charted Name:
1. Hydrographic Survey of 1:10,000 scale
2. Hydrographic Survey of 1:25,000 scale
3. Hydrographic Survey of 1:50,000 scale
4. Hydrographic Survey of 1:100,000 scale
5. Hydrographic Survey of 1:200,000 scale
6. Hydrographic Survey of 1:500,000 scale
7. Hydrographic Survey of 1:1,000,000 scale
8. Hydrographic Survey of 1:2,000,000 scale
9. Hydrographic Survey of 1:5,000,000 scale
10. Hydrographic Survey of 1:10,000,000 scale
11. Hydrographic Survey of 1:20,000,000 scale
12. Hydrographic Survey of 1:50,000,000 scale
13. Hydrographic Survey of 1:100,000,000 scale
14. Hydrographic Survey of 1:200,000,000 scale
15. Hydrographic Survey of 1:500,000,000 scale
16. Hydrographic Survey of 1:1,000,000,000 scale
17. Hydrographic Survey of 1:2,000,000,000 scale
18. Hydrographic Survey of 1:5,000,000,000 scale
19. Hydrographic Survey of 1:10,000,000,000 scale
20. Hydrographic Survey of 1:20,000,000,000 scale
21. Hydrographic Survey of 1:50,000,000,000 scale
22. Hydrographic Survey of 1:100,000,000,000 scale
23. Hydrographic Survey of 1:200,000,000,000 scale
24. Hydrographic Survey of 1:500,000,000,000 scale
25. Hydrographic Survey of 1:1,000,000,000,000 scale

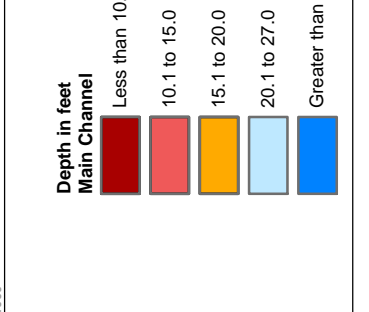

Legend:
Obstruction: Pink diamond with cross
Spoil Area: Yellow shaded area
Marsh: Green shaded area
Other: Various symbols and colors

Legend:
Obstruction: Pink diamond with cross
Spoil Area: Yellow shaded area
Marsh: Green shaded area
Other: Various symbols and colors

Legend:
Obstruction: Pink diamond with cross
Spoil Area: Yellow shaded area
Marsh: Green shaded area
Other: Various symbols and colors

Legend:
Obstruction: Pink diamond with cross
Spoil Area: Yellow shaded area
Marsh: Green shaded area
Other: Various symbols and colors

Legend:
Obstruction: Pink diamond with cross
Spoil Area: Yellow shaded area
Marsh: Green shaded area
Other: Various symbols and colors

Legend:
Obstruction: Pink diamond with cross
Spoil Area: Yellow shaded area
Marsh: Green shaded area
Other: Various symbols and colors

Legend:
Obstruction: Pink diamond with cross
Spoil Area: Yellow shaded area
Marsh: Green shaded area
Other: Various symbols and colors

Legend:
Obstruction: Pink diamond with cross
Spoil Area: Yellow shaded area
Marsh: Green shaded area
Other: Various symbols and colors

Legend:
Obstruction: Pink diamond with cross
Spoil Area: Yellow shaded area
Marsh: Green shaded area
Other: Various symbols and colors

Legend:
Obstruction: Pink diamond with cross
Spoil Area: Yellow shaded area
Marsh: Green shaded area
Other: Various symbols and colors

Legend:
Obstruction: Pink diamond with cross
Spoil Area: Yellow shaded area
Marsh: Green shaded area
Other: Various symbols and colors

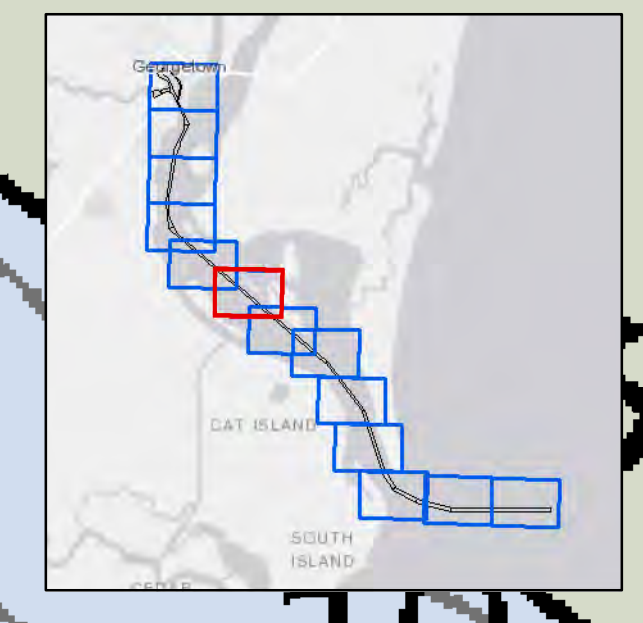
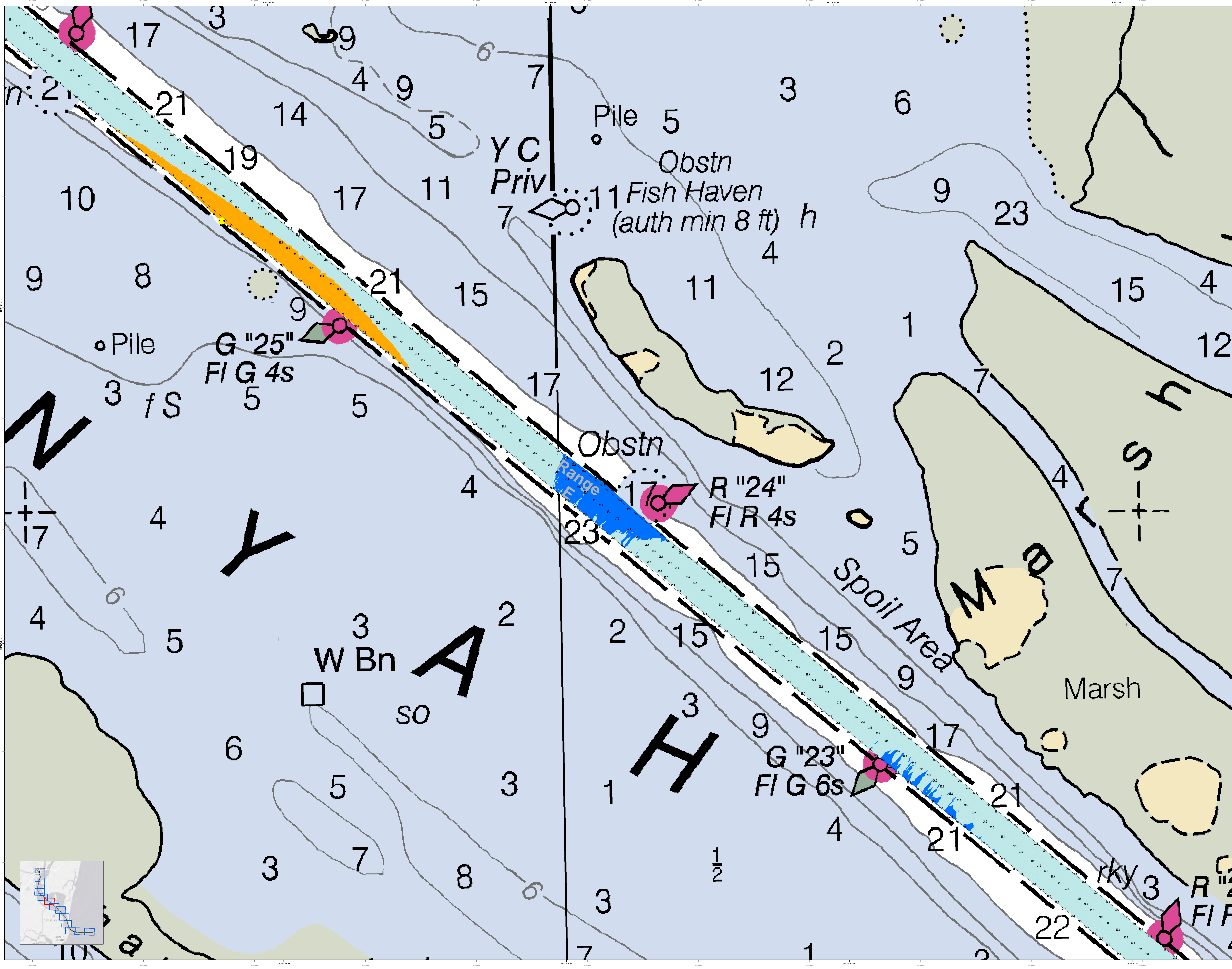

In the event that the U.S. Army Corps of Engineers, Charleston District Office, Special Data Branch is unable to locate, update, or correct the information on this map, the user is advised that the information is not guaranteed to be accurate. The user is advised that the information is not guaranteed to be accurate. The user is advised that the information is not guaranteed to be accurate.

Vertical Datum:
1. Mean Sea Level (MSL)
2. Mean High Water (MHW)
3. Mean Low Water (MLW)
4. Mean Lower Low Water (MLLW)
5. Mean Lower High Water (MLHW)
6. Mean Higher High Water (MHHW)
7. Mean Higher Low Water (MHLW)
8. Mean Sea Level (MSL)

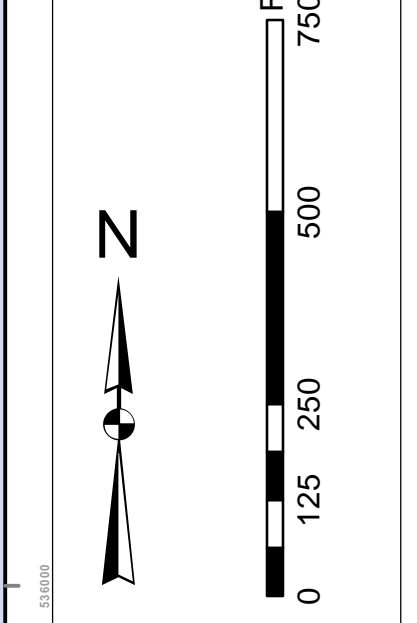

Symbol Legend:
Obstn: 15 (Obstruction)
Subm pile (Submerged pile)
Pile (Pile)
G "97" (Green buoy)
G "27" (Green buoy)
G "25" (Green buoy)
R "26" (Red buoy)
FI G 2.5s (Flashing green buoy)
FI R 6s (Flashing red buoy)
FI G 4s (Flashing green buoy)

Color Legend:
15 (Light blue)
10 (Light green)
5 (Light yellow)
1 (Light purple)

Line Legend:
1 (Dashed line)
2 (Dotted line)
3 (Solid line)

Map Information:
Survey Date: 26 SEP 2019
Production Date: 12 OCT 2019
Project Reference Number: C001
Scale: 1" = 250 Feet
Projection: NAD 1983 StatePlane South Carolina FIPS 3200 Feet

Georgetown Harbor Channel Survey
The information depicted on this map represents the results of surveys made on the dates indicated and can only be considered as indicating the general location of the objects shown.
Concluded on: 15 OCT 2019
Georgetown, South Carolina

SHEET REFERENCE NUMBER:
C001
SHEET 9 OF 13

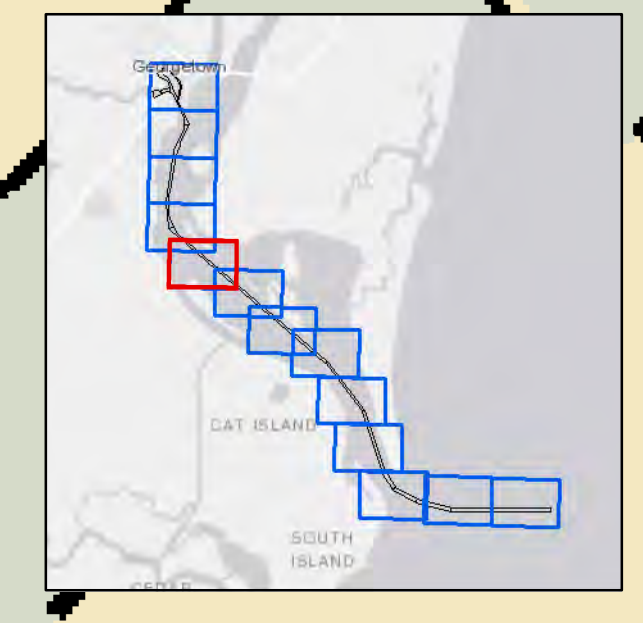
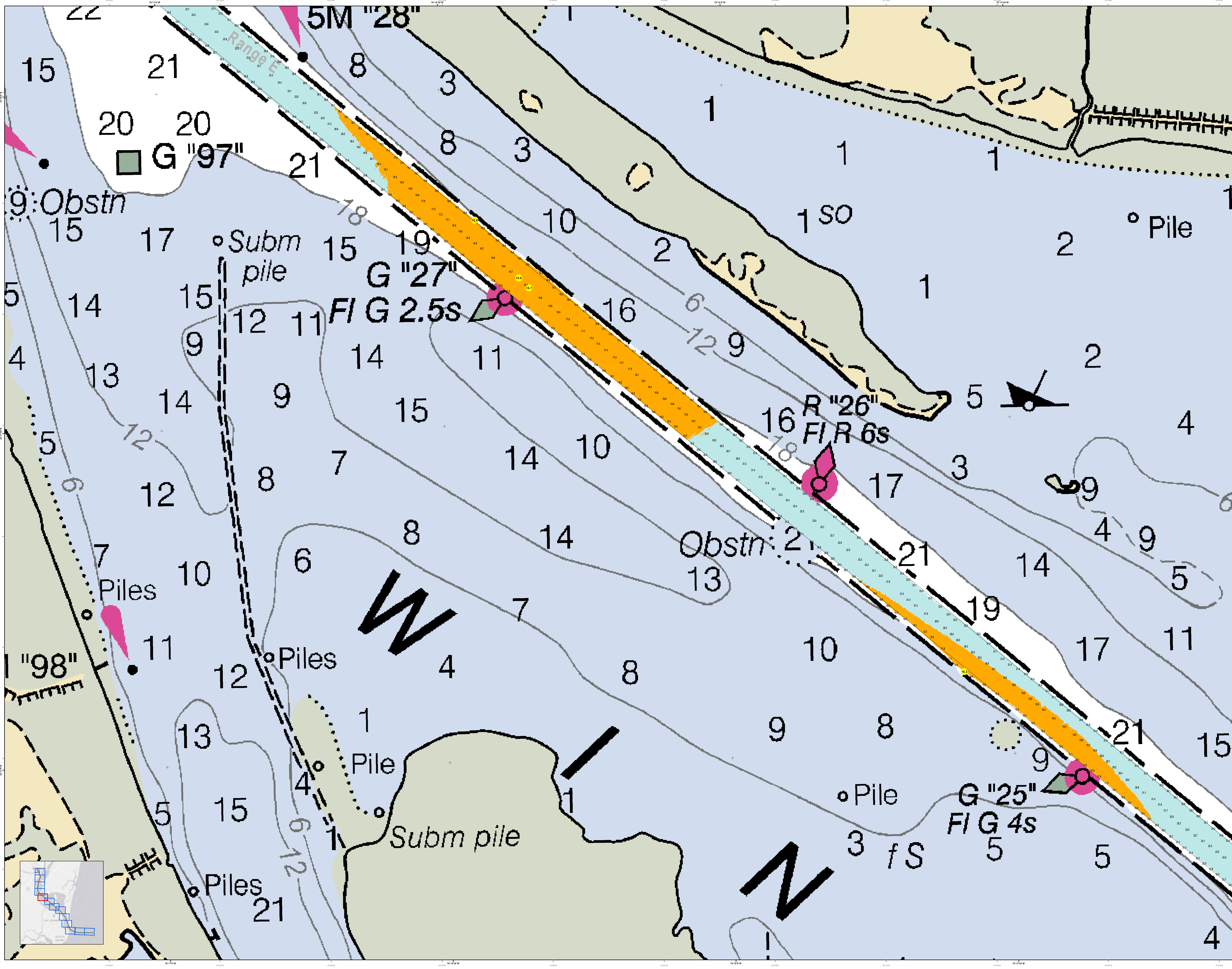

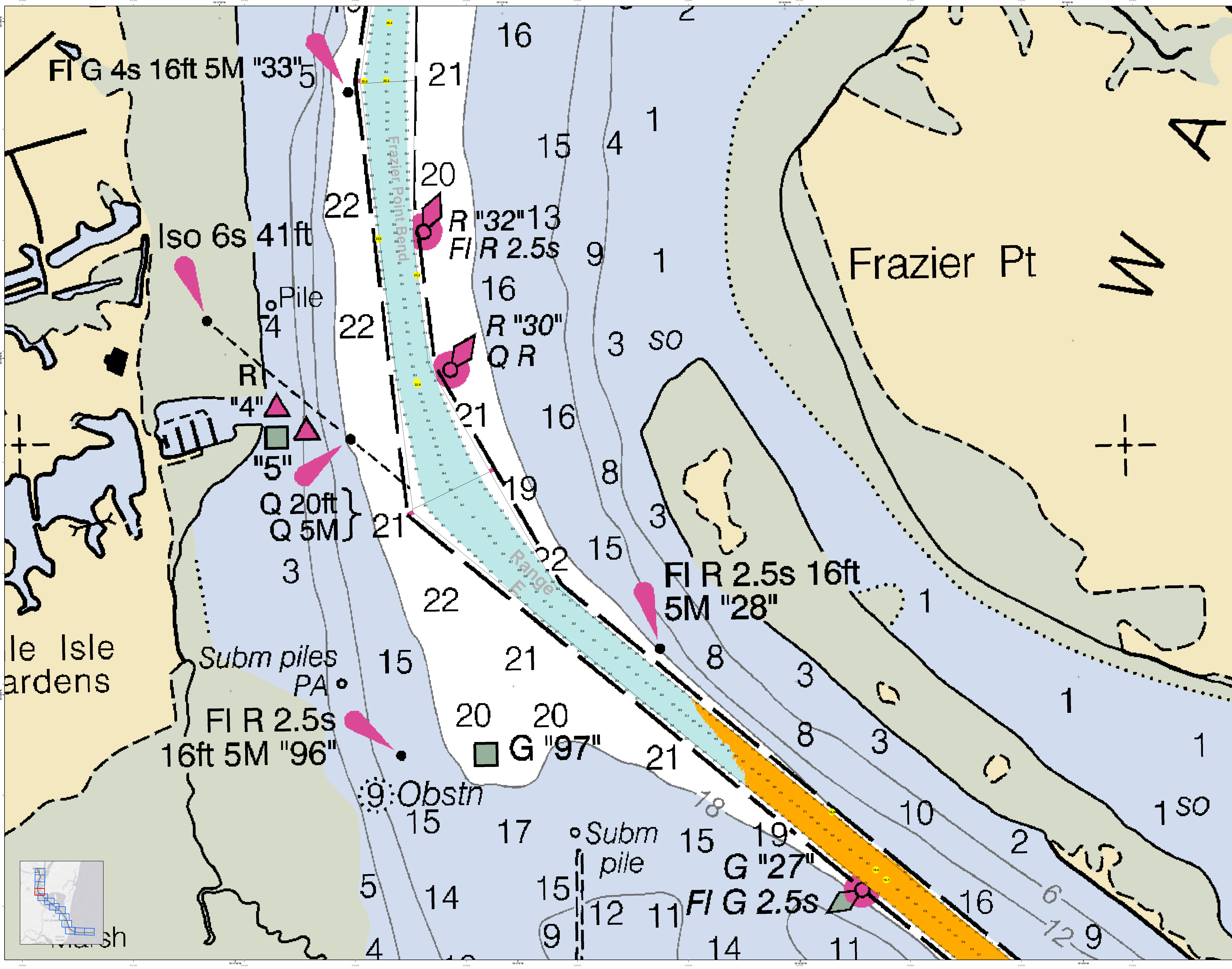

In the event that the U.S. Army Corps of Engineers, Charleston District Office, Special Data Branch is unable to provide, update, or correct data, the user assumes all liability for any errors or omissions. This data was prepared for the use of the user and is not intended for any other purpose. The user is responsible for the accuracy and reliability of the data. The user is encouraged to use all prudent safety measures.

Production Note:
1. This is a preliminary chart.
2. The information on this chart is subject to change without notice.
3. The user is responsible for the accuracy and reliability of the data.
4. The user is encouraged to use all prudent safety measures.

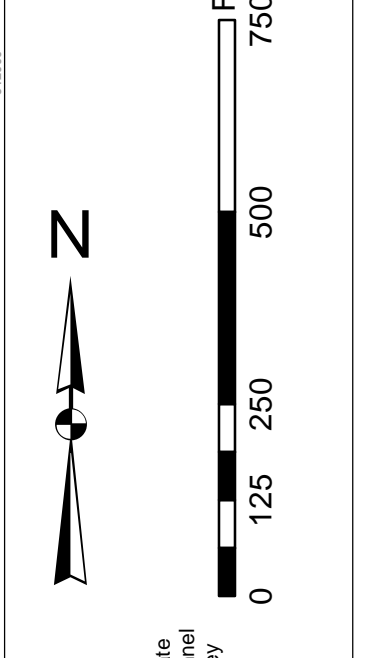

System Chart Note:
1. This is a preliminary chart.
2. The information on this chart is subject to change without notice.
3. The user is responsible for the accuracy and reliability of the data.
4. The user is encouraged to use all prudent safety measures.

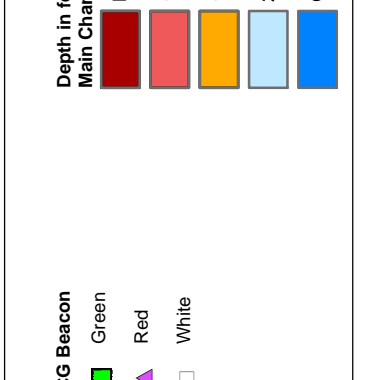

U.S. Army Corps of Engineers	Charleston District	Charleston District Office	Special Data Branch
Survey Date: 26 SEP 2019	Production Date: 12 OCT 2019	Project Reference Number: C001	Chart Number: 11000
Scale: 1 inch = 250 feet	Projection: NAD 1983 StatePlane South Carolina FIPS 3200 Feet	Author: [Name]	Editor: [Name]

Georgetown Harbor Channel Survey
The information depicted on this map represents the results of surveys made on the dates indicated and can only be considered as indicating the general character of the bottom. It is not intended for navigation. Concluded on: 15 OCT 2019
Georgetown, South Carolina

Designed By: [Name]	Reviewed By: [Name]	Checked By: [Name]
Approved By: [Name]	Approved By: [Name]	Approved By: [Name]

Georgetown Harbor Channel Survey
The information depicted on this map represents the results of surveys made on the dates indicated and can only be considered as indicating the general character of the bottom. It is not intended for navigation. Concluded on: 15 OCT 2019
Georgetown, South Carolina

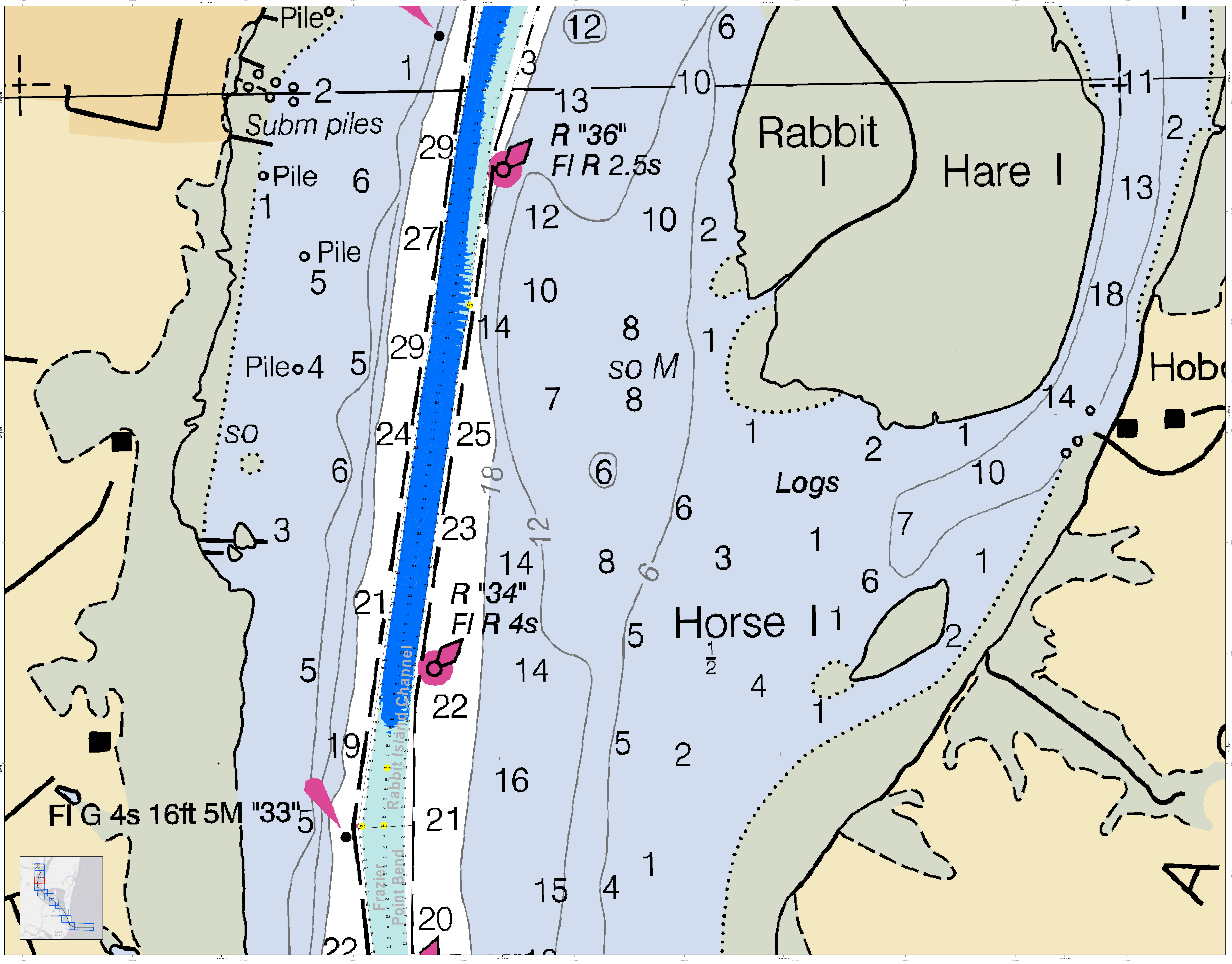

U.S. Army Corps of Engineers
Charleston District

In accordance with the U.S. Army Corps of Engineers, Charleston District Office, South Carolina, the data shown on this chart is based on the most recent available data. The data shown on this chart is not a guarantee of accuracy. The user of this chart is advised to verify the data shown on this chart with the appropriate authorities.

Projection: NAD 1983 StatePlane South Carolina FIPS 3200 Feet

Scale: 1 inch = 250 feet

Vertical Datum: Mean Sea Level

Legend:

- Depth Soundings
- Obstructions
- Channel
- Islands
- Structures
- Other

Scale:

0 125 250 500 750

North Arrow:

N

Designed By: U.S. Army Corps of Engineers
Charleston District Office
Savannah Branch
Birmingham Ave
Charleston, SC 29405

Reviewed By: U.S. Army Corps of Engineers
Charleston District Office
Savannah Branch
Birmingham Ave
Charleston, SC 29405

Produced By: U.S. Army Corps of Engineers
Charleston District Office
Savannah Branch
Birmingham Ave
Charleston, SC 29405

Survey Date: 28 SEP 2019

Production Date: 12 OCT 2019

Project Reference Number: 15C000

Scale: 1 inch = 250 feet

Vertical Datum: Mean Sea Level

Georgetown Harbor Channel Survey

The information depicted on this map represents the results of surveys made on the dates indicated and can only be considered as indicating the general location of features.

Concluded on: 15 OCT 2019

Georgetown, South Carolina

SHEET REFERENCE NUMBER: C001

SHEET 11 OF 13

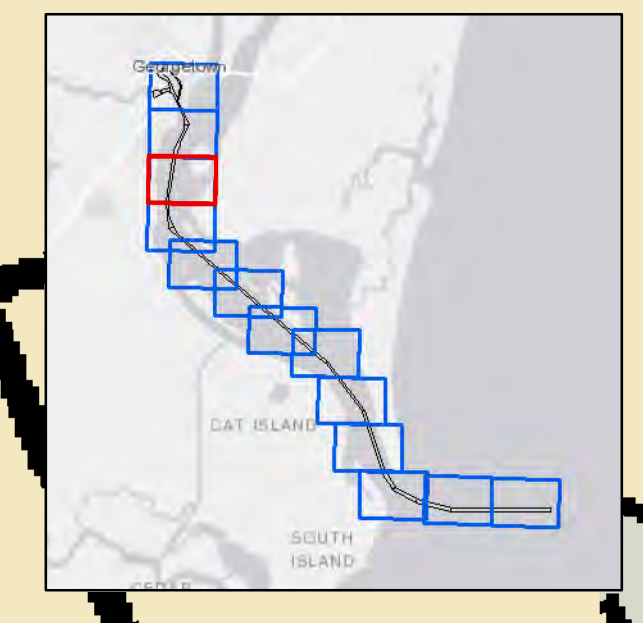

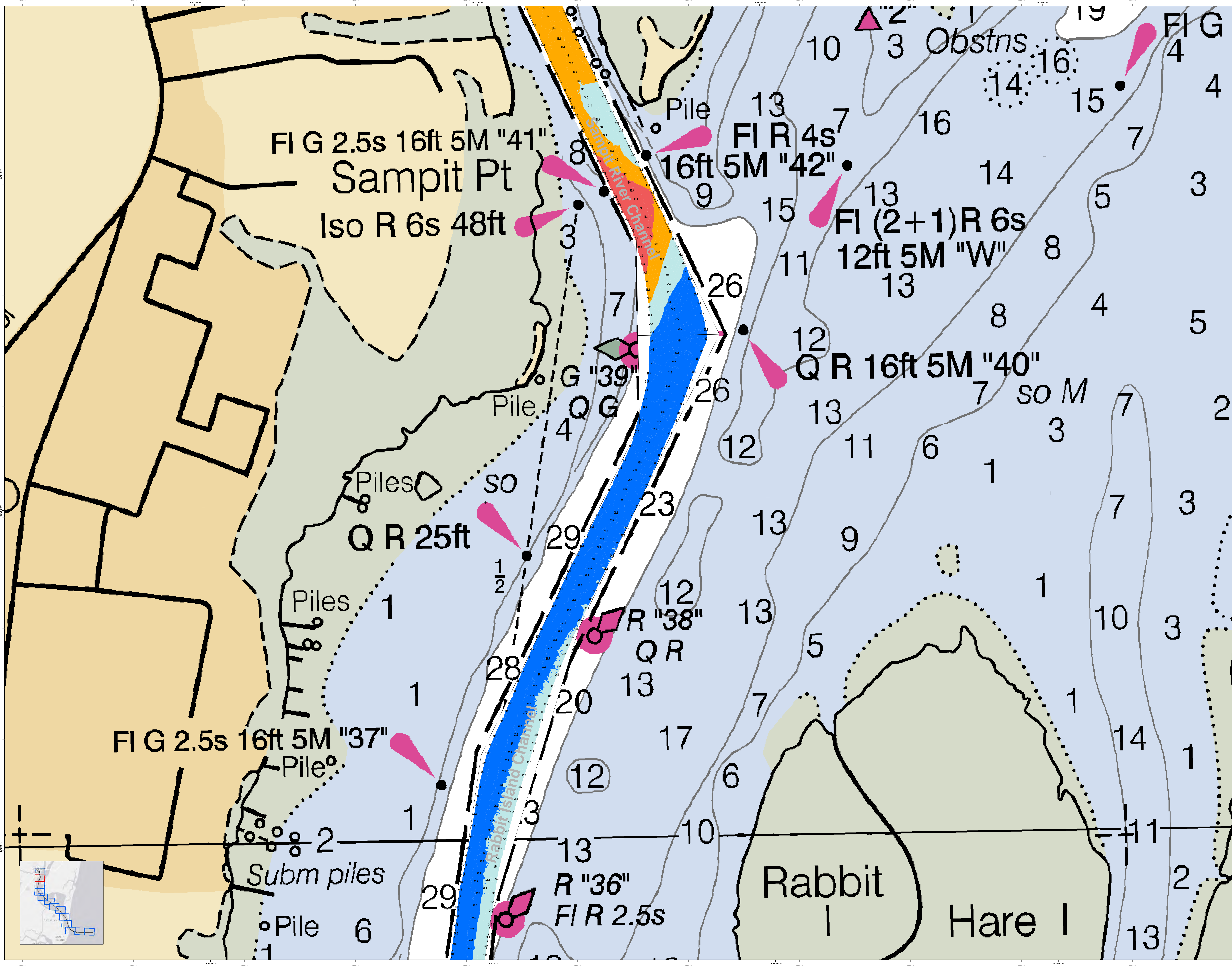

Production Notes:
 1. This chart was produced using the latest available data.
 2. There have been no changes to the data since the last edition.
 3. The chart is intended for use as a general reference only.
 4. The chart is not to be used for navigation purposes.
 5. The chart is not to be used for engineering purposes.
 6. The chart is not to be used for legal purposes.
 7. The chart is not to be used for any other purpose.

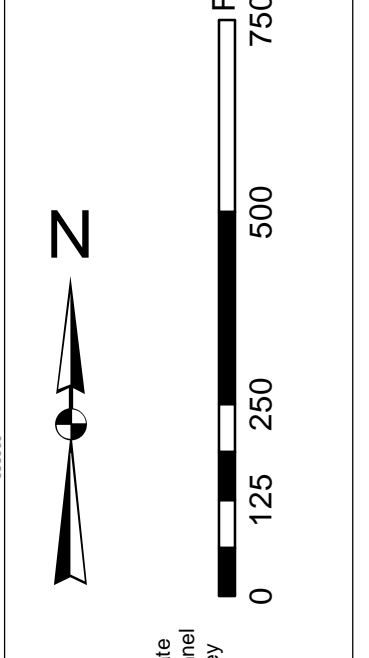

Legend:

Symbol	Description
Red triangle	Obstns
Black circle	Pile
Green circle	Subm piles
Blue line	Rabbit Island Channel
Orange line	Sampit River Channel
Black line	Channel Boundary
Black dashed line	Channel Boundary
Black dotted line	Channel Boundary
Black solid line	Channel Boundary
Black dashed line	Channel Boundary
Black dotted line	Channel Boundary
Black solid line	Channel Boundary

Designed By:	Hydro Software v3.82	Production Date:	26 SEP 2019 12 OCT 2019
Reviewed By:	1:5000	Project Reference Number:	CCW-PC-0010
Scale:	1 inch = 250 feet	Scale:	CCW
Projection:	NAD 1983 StatePlane South Carolina FIPS 3200 Feet		

Georgetown Harbor Channel Survey
 The information depicted on this map represents the results of surveys made on the dates indicated and can only be considered as indicating the general character of the bottom. It is not to be used for navigation purposes.
 Concluded on: 15 OCT 2019
 Georgetown, South Carolina

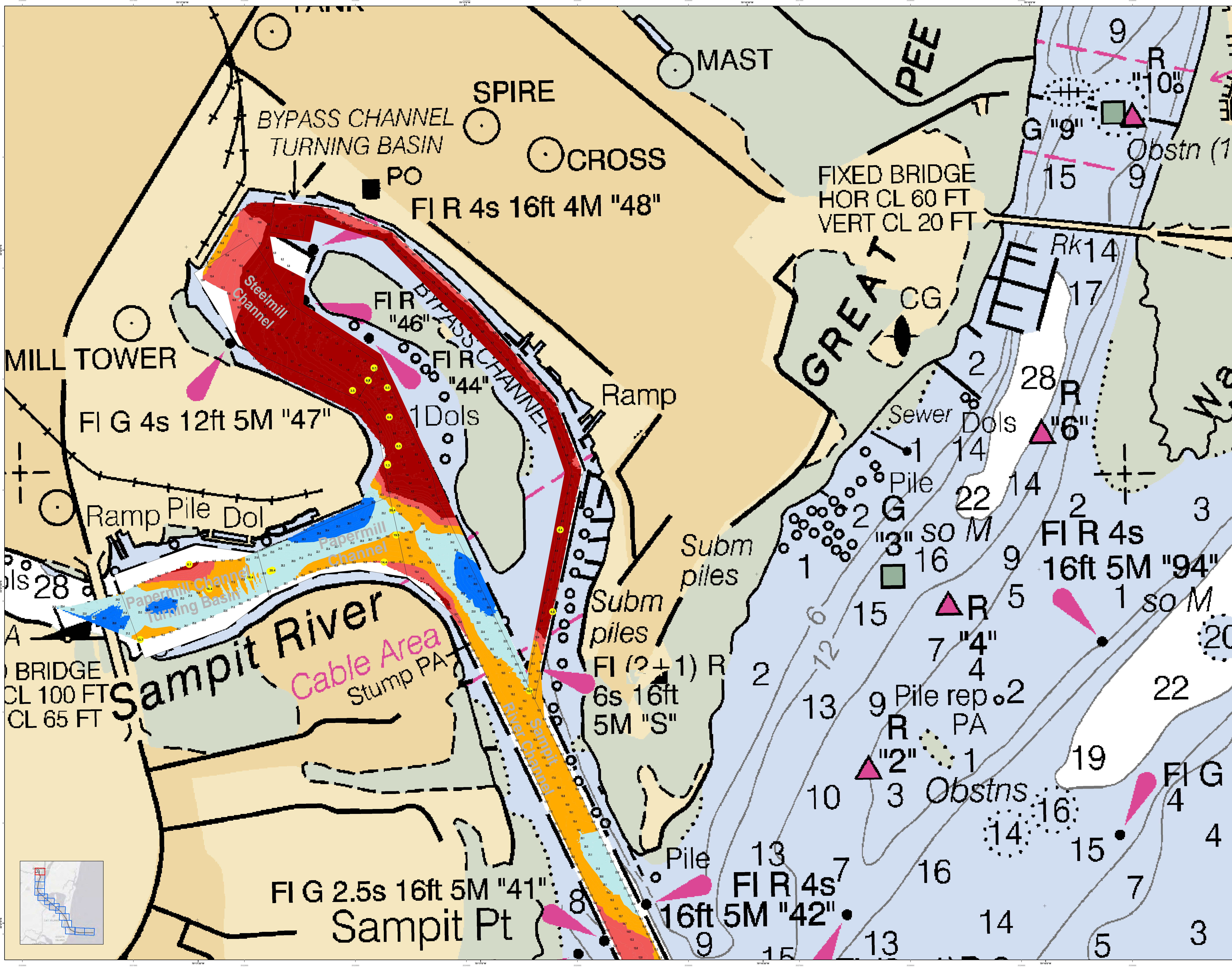

In accordance with the U.S. Army Corps of Engineers, Charleston District Office, Standard Specifications for Plans, Profiles, and Sections, the information depicted on this map represents the results of surveys made on the dates indicated and can only be considered as indicating the general location of the structures shown. It is not intended to be used as a legal document. All structures shown are subject to change without notice. The Corps of Engineers assumes no liability for any errors or omissions in this map. All structures shown are subject to change without notice. The Corps of Engineers assumes no liability for any errors or omissions in this map. All structures shown are subject to change without notice. The Corps of Engineers assumes no liability for any errors or omissions in this map.

Production Notes:
1. This map was prepared by the Charleston District Office, U.S. Army Corps of Engineers, Charleston District Office, 1000 North Main Street, Charleston, SC 29403.
2. The map was prepared by the Charleston District Office, U.S. Army Corps of Engineers, Charleston District Office, 1000 North Main Street, Charleston, SC 29403.
3. The map was prepared by the Charleston District Office, U.S. Army Corps of Engineers, Charleston District Office, 1000 North Main Street, Charleston, SC 29403.

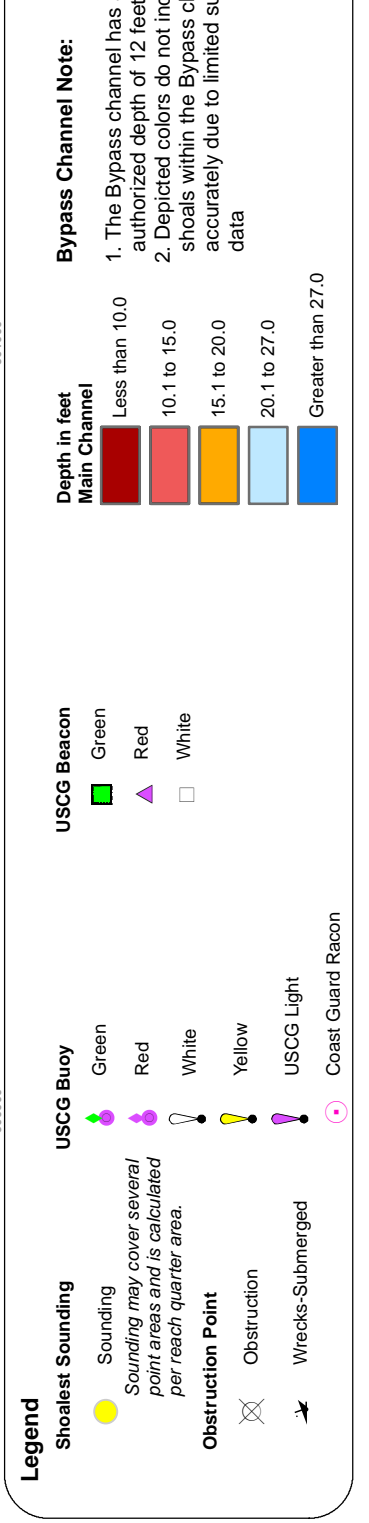
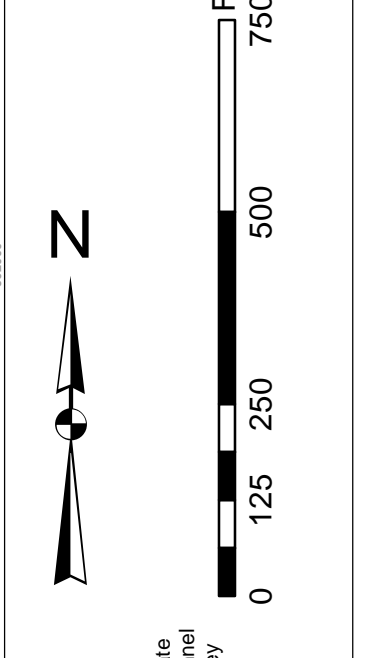

Designed By:	U.S. Army Corps of Engineers, Charleston District Office, 1000 North Main Street, Charleston, SC 29403
Reviewed By:	U.S. Army Corps of Engineers, Charleston District Office, 1000 North Main Street, Charleston, SC 29403
Scale:	1 inch = 250 feet
Projection:	NAD 1983 StatePlane South Carolina FIPS 3200 Feet
Survey Date:	26 SEP 2019
Production Date:	12 OCT 2019
Project Reference Number:	CCW
Sheet Type:	CCW

Georgetown Harbor Channel Survey
The information depicted on this map represents the results of surveys made on the dates indicated and can only be considered as indicating the general location of the structures shown. It is not intended to be used as a legal document. All structures shown are subject to change without notice. The Corps of Engineers assumes no liability for any errors or omissions in this map.

Concluded on: 26 SEP 2019
Georgetown, South Carolina