



DEPARTMENT OF THE ARMY
U.S. ARMY CORPS OF ENGINEERS, CHARLESTON DISTRICT
1519 TAYLOR STREET, COLUMBIA, SC 29201-2918

CESAC-RD

December 6, 2024

MEMORANDUM FOR RECORD

SUBJECT: US Army Corps of Engineers (Corps) Pre-2015 Regulatory Regime
Approved Jurisdictional Determination in Light of *Sackett v. EPA*, 143 S. Ct. 1322
(2023),¹ [SAC-2024-00649, Rabbit Hill Landfill Site, Aiken County, SC](#)

BACKGROUND. An Approved Jurisdictional Determination (AJD) is a Corps document stating the presence or absence of waters of the United States on a parcel or a written statement and map identifying the limits of waters of the United States on a parcel. AJDs are clearly designated appealable actions and will include a basis of JD with the document.² AJDs are case-specific and are typically made in response to a request. AJDs are valid for a period of five years unless new information warrants revision of the determination before the expiration date or a District Engineer has identified, after public notice and comment, that specific geographic areas with rapidly changing environmental conditions merit re-verification on a more frequent basis.³ For the purposes of this AJD, we have relied on Section 10 of the Rivers and Harbors Act of 1899 (RHA),⁴ the Clean Water Act (CWA) implementing regulations published by the Department of the Army in 1986 and amended in 1993 (references 2.a. and 2.b. respectively), the 2008 *Rapanos-Carabell* guidance (reference 2.c.), and other applicable guidance, relevant case law and longstanding practice, (collectively the pre-2015 regulatory regime), and the *Sackett* decision (reference 2.d.) in evaluating jurisdiction.

This Memorandum for Record (MFR) constitutes the basis of jurisdiction for a Corps AJD as defined in 33 CFR §331.2. The features addressed in this AJD were evaluated consistent with the definition of “waters of the United States” found in the pre-2015 regulatory regime and consistent with the Supreme Court's decision in *Sackett*. This AJD did not rely on the 2023 “Revised Definition of ‘Waters of the United States,’” as amended on 8 September 2023 (Amended 2023 Rule) because, as of the date of this decision, the Amended 2023 Rule is not applicable in this state due to litigation.

¹ While the Supreme Court's decision in *Sackett* had no effect on some categories of waters covered under the CWA, and no effect on any waters covered under RHA, all categories are included in this Memorandum for Record for efficiency.

² 33 CFR 331.2.

³ Regulatory Guidance Letter 05-02.

⁴ USACE has authority under both Section 9 and Section 10 of the Rivers and Harbors Act of 1899 but for convenience, in this MFR, jurisdiction under RHA will be referred to as Section 10.

CESAC-RD

SUBJECT: Pre-2015 Regulatory Regime Approved Jurisdictional Determination in Light of *Sackett v. EPA*, 143 S. Ct. 1322 (2023), [SAC-2024-00649](#)

1. SUMMARY OF CONCLUSIONS.

Name of Aquatic Resource	Acres (AC.)/Linear Feet (L.F.)	Waters of the U.S. (WOUS)	Section 404/Section 10
NJ Wetland WA	0.02 AC	No	None
NJ Wetland WB	0.05 AC	No	None
NJ Wetland WC	0.51 AC	No	None
NJ Wetland WD	0.09 AC	No	None
NJ Wetland WE	0.13 AC	No	None
NJF-E1	5.45 AC	No	None
NJF-E2	4.67 AC	No	None
NJF-E3	0.46 AC	No	None
NJF-E7	2.37 AC	No	None
NJF-E8	0.15 AC	No	None
NJF-E9	0.12 AC	No	None

2. REFERENCES.

- a. Final Rule for Regulatory Programs of the Corps of Engineers, 51 FR 41206 (November 13, 1986).
- b. Clean Water Act Regulatory Programs, 58 FR 45008 (August 25, 1993).
- c. U.S. EPA & U.S. Army Corps of Engineers, Clean Water Act Jurisdiction Following the U.S. Supreme Court's Decision in *Rapanos v. United States & Carabell v. United States* (December 2, 2008)
- d. *Sackett v. EPA*, 598 U.S. __, 143 S. Ct. 1322 (2023)

3. REVIEW AREA. [The AJD review area is limited to the specified review area depicted on the attached figure "Figure 5. Site Overview" at coordinates Latitude: 33.4889°, Longitude: -81.8533°. Project Area size: 547 Acres. Nearest City: Gloverville, Aiken County SC.](#)

CESAC-RD

SUBJECT: Pre-2015 Regulatory Regime Approved Jurisdictional Determination in Light of *Sackett v. EPA*, 143 S. Ct. 1322 (2023), [SAC-2024-00649](#)

4. NEAREST TRADITIONAL NAVIGABLE WATER (TNW), INTERSTATE WATER, OR THE TERRITORIAL SEAS TO WHICH THE AQUATIC RESOURCE IS CONNECTED. [N/A](#)
5. FLOWPATH FROM THE SUBJECT AQUATIC RESOURCES TO A TNW, INTERSTATE WATER, OR THE TERRITORIAL SEAS

Resource Name	Flows into	Section 10 TNW
NJ Wetland WA	No connection found	N/A
NJ Wetland WB	No connection found	N/A
NJ Wetland WC	NJ Wetland WD	N/A
NJ Wetland WD	No connection found	N/A
NJ Wetland WE	NJF-E2	N/A
NJF-E1	No connection found	N/A
NJF-E2	No connection found	N/A
NJF-E3	No connection found	N/A
NJF-E7	No connection found	N/A
NJF-E8	No connection found	N/A
NJF-E9	No connection found	N/A

6. SECTION 10 JURISDICTIONAL WATERS⁵: Describe aquatic resources or other features within the review area determined to be jurisdictional in accordance with Section 10 of the Rivers and Harbors Act of 1899. Include the size of each aquatic resource or other feature within the review area and how it was determined to be jurisdictional in accordance with Section 10.⁶ [N/A](#)

⁵ 33 CFR 329.9(a) A waterbody which was navigable in its natural or improved state, or which was susceptible of reasonable improvement (as discussed in § 329.8(b) of this part) retains its character as “navigable in law” even though it is not presently used for commerce, or is presently incapable of such use because of changed conditions or the presence of obstructions.

⁶ This MFR is not to be used to make a report of findings to support a determination that the water is a navigable water of the United States. The district must follow the procedures outlined in 33 CFR part 329.14 to make a determination that water is a navigable water of the United States subject to Section 10 of the RHA.

7. SECTION 404 JURISDICTIONAL WATERS: Describe the aquatic resources within the review area that were found to meet the definition of waters of the United States in accordance with the pre-2015 regulatory regime and consistent with the Supreme Court's decision in *Sackett*. List each aquatic resource separately, by name, consistent with the naming convention used in section 1, above. Include a rationale for each aquatic resource, supporting that the aquatic resource meets the relevant category of "waters of the United States" in the pre-2015 regulatory regime. The rationale should also include a written description of, or reference to a map in the administrative record that shows, the lateral limits of jurisdiction for each aquatic resource, including how that limit was determined, and incorporate relevant references used. Include the size of each aquatic resource in acres or linear feet and attach and reference related figures as needed.

- a. TNWs (a)(1): N/A
- b. Interstate Waters (a)(2): N/A
- c. Other Waters (a)(3): N/A
- d. Impoundments (a)(4): N/A
- e. Tributaries (a)(5): N/A
- f. The territorial seas (a)(6): N/A
- g. Adjacent wetlands (a)(7): N/A

8. NON-JURISDICTIONAL AQUATIC RESOURCES AND FEATURES

- a. Describe aquatic resources and other features within the review area identified as "generally non-jurisdictional" in the preamble to the 1986 regulations (referred to as "preamble waters").⁷ Include size of the aquatic resource or feature within the review area and describe how it was determined to be non-jurisdictional under the CWA as a preamble water.

Non-jurisdictional Features (NJF) E1 through E9 (NJF-E1, NJF-E2, NJF-E3, NJF-E7, NJF-E8, NJF-E9) totaling 13.22 acres were excavated wholly out of uplands and do not meet the three parameters of a wetland. In addition, as stated in the Preamble to the November 13, 1986, Regulations found on page 41217 (Federal Register vol. 51 No. 219) "waterfilled depressions created in dry land incidental to construction activity and pits excavated in dry land for the purpose of obtaining

⁷ 51 FR 41217, November 13, 1986.

fill, sand, or gravel unless and until the construction or excavation operation is abandoned and resulting body of water meets the definition of waters of the United States" are generally not considered waters of the U.S. For these reasons, these features were not considered to be waters of the United States.

- b. Describe aquatic resources and features within the review area identified as "generally not jurisdictional" in the *Rapanos* guidance. Include size of the aquatic resource or feature within the review area and describe how it was determined to be non-jurisdictional under the CWA based on the criteria listed in the guidance.
N/A
- c. Describe aquatic resources and features identified within the review area as waste treatment systems, including treatment ponds or lagoons designed to meet the requirements of CWA. Include the size of the waste treatment system within the review area and describe how it was determined to be a waste treatment system.
N/A
- d. Describe aquatic resources and features within the review area determined to be prior converted cropland in accordance with the 1993 regulations (reference 2.b.). Include the size of the aquatic resource or feature within the review area and describe how it was determined to be prior converted cropland.
N/A
- e. Describe aquatic resources (i.e. lakes and ponds) within the review area, which do not have a nexus to interstate or foreign commerce, and prior to the January 2001 Supreme Court decision in "*SWANCC*," would have been jurisdictional based solely on the "Migratory Bird Rule." Include the size of the aquatic resource or feature, and how it was determined to be an "isolated water" in accordance with *SWANCC*.
N/A
- f. Describe aquatic resources and features within the review area that were determined to be non-jurisdictional because they do not meet one or more categories of waters of the United States under the pre-2015 regulatory regime consistent with the Supreme Court's decision in *Sackett* (e.g., tributaries that are non-relatively permanent waters; non-tidal wetlands that do not have a continuous surface connection to a jurisdictional water).

CESAC-RD

SUBJECT: Pre-2015 Regulatory Regime Approved Jurisdictional Determination in Light of *Sackett v. EPA*, 143 S. Ct. 1322 (2023), [SAC-2024-00649](#)

Aquatic Resource	Size (acre)	Rationale
NJ Wetland WA	0.02	<p>This wetland exhibited hydric soils, hydrophytic vegetation, and indicators of hydrology, which satisfied the criteria set forth in the 1987 Corps' Wetland Delineation Manual and the Atlantic and Gulf Coastal Plain Regional Supplement. All water located within or draining toward this wetland had no discernible or traceable outfall or connection to any Waters of the US (WOUS).</p> <p>USACE field site visit on 28Oct2024 determined that this wetland sits at a low point and has no drainage outside of the immediate vicinity. No discrete surface connection to any relatively permanent water was found.</p> <p>Based on the information above, this wetland feature does not have a continuous surface connection to a jurisdictional water and does not meet the definition of "waters of the United States."</p>
NJ Wetland WB	0.05	<p>This wetland exhibited hydric soils, hydrophytic vegetation, and indicators of hydrology, which satisfied the criteria set forth in the 1987 Corps' Wetland Delineation Manual and the Atlantic and Gulf Coastal Plain Regional Supplement. All water located within or draining toward this wetland had no discernible or traceable outfall or connection to any Waters of the US (WOUS).</p> <p>USACE field site visit on 28Oct2024 determined that this wetland sits at a low point and has no drainage outside of the immediate vicinity. No discrete surface connection to any relatively permanent water was found.</p> <p>Based on the information above, this wetland feature does not have a continuous surface connection to a jurisdictional water and does not meet the definition of "waters of the United States."</p>

CESAC-RD

SUBJECT: Pre-2015 Regulatory Regime Approved Jurisdictional Determination in Light of *Sackett v. EPA*, 143 S. Ct. 1322 (2023), [SAC-2024-00649](#)

NJ Wetland WC	0.51	<p>This wetland exhibited hydric soils, hydrophytic vegetation, and indicators of hydrology, which satisfied the criteria set forth in the 1987 Corps' Wetland Delineation Manual and the Atlantic and Gulf Coastal Plain Regional Supplement. All water located within or draining toward this wetland had no discernible or traceable outfall or connection to any Waters of the US (WOUS).</p> <p>USACE field site visit on 28Oct2024 determined that this wetland connects to NJ Wetland WD downhill by a nonpermanent drainage feature. WD does not connect to any relatively permanent water, therefore WC only has a connection to WD. No discrete surface connection to any relatively permanent water was found.</p> <p>Based on the information above, this wetland feature does not have a continuous surface connection to a jurisdictional water and does not meet the definition of "waters of the United States."</p>
NJ Wetland WD	0.09	<p>This wetland exhibited hydric soils, hydrophytic vegetation, and indicators of hydrology, which satisfied the criteria set forth in the 1987 Corps' Wetland Delineation Manual and the Atlantic and Gulf Coastal Plain Regional Supplement. All water located within or draining toward this wetland had no discernible or traceable outfall or connection to any Waters of the US (WOUS).</p> <p>USACE field site visit on 28Oct2024 determined that this wetland sits at a low point and has no drainage outside of the immediate vicinity. No discrete surface connection to any relatively permanent water was found.</p> <p>Based on the information above, this wetland feature does not have a continuous surface connection to a jurisdictional water and does not meet the definition of "waters of the United States."</p>

CESAC-RD

SUBJECT: Pre-2015 Regulatory Regime Approved Jurisdictional Determination in Light of *Sackett v. EPA*, 143 S. Ct. 1322 (2023), [SAC-2024-00649](#)

NJ Wetland WE	0.13	<p>This wetland exhibited hydric soils, hydrophytic vegetation, and indicators of hydrology, which satisfied the criteria set forth in the 1987 Corps' Wetland Delineation Manual and the Atlantic and Gulf Coastal Plain Regional Supplement. All water located within or draining toward this wetland had no discernible or traceable outfall or connection to any Waters of the US (WOUS).</p> <p>USACE field site visit on 28Oct2024 determined that this wetland drains into NJF-E2, which has no other drainage out of the mining pit. No discrete surface connection to any relatively permanent water was found.</p> <p>Based on the information above, this wetland feature does not have a continuous surface connection to a jurisdictional water and does not meet the definition of "waters of the United States."</p>
------------------	------	---

9. DATA SOURCES. List sources of data/information used in making determination. Include titles and dates of sources used and ensure that information referenced is available in the administrative record.

- a. Agent report dated September 16, 2024
 - I. Field photos (field visit May 11, 2022; Sep 5 & Oct 28, 2024)
 - II. Wetland Determination Field Data Sheets
 - III. Feature Description Narratives
 - IV. USGS Topo and USDA Soils Maps
 - V. DEM and NWI Maps
- b. USACE field visit conducted October 28, 2024
 - I. Site Visit Notes
- c. National Regulatory Viewer Layers accessed August 28, 2024
 - I. USFWS NWI Map Service
 - II. USGS NHD Map Service
 - III. NRCS SSURGO Map Service
 - IV. USDA Soils Hydric Class Map Service
 - V. USGS 3D Elevation Program (3DEP) Map Service
 - VI. USGS 3DEP Bare Earth DEM Dynamic Map Service
 - VII. ORM Project layers

CESAC-RD

SUBJECT: Pre-2015 Regulatory Regime Approved Jurisdictional Determination in Light of *Sackett v. EPA*, 143 S. Ct. 1322 (2023), [SAC-2024-00649](#)

- d. [Google Earth accessed August 28, 2024](#)
 - I. [Historic aerial imagery](#)

10. OTHER SUPPORTING INFORMATION: N/A

11. NOTE: The structure and format of this MFR were developed in coordination with the EPA and Department of the Army. The MFR's structure and format may be subject to future modification or may be rescinded as needed to implement additional guidance from the agencies; however, the approved jurisdictional determination described herein is a final agency action.

ID	Type	Size (ac)	Lat	Long
WA	Non-jurisdictional Wetland	0.02	33.486189	-81.8430703
WB	Non-jurisdictional Wetland	0.05	33.486509	-81.8431372
WC	Non-jurisdictional Wetland	0.51	33.483895	-81.8493851
WD	Non-jurisdictional Wetland	0.09	33.484991	-81.8509437
WE	Non-jurisdictional Wetland	0.13	33.485918	-81.850800
E1	Non-jurisdictional Feature	5.45	33.487101	-81.8421600
E2	Non-jurisdictional Feature	4.67	33.487322	-81.8464852
E3	Non-jurisdictional Feature	0.46	33.489172	-81.8458235
E7	Non-jurisdictional Feature	2.37	33.48954	-81.8552890
E8	Non-jurisdictional Feature	0.15	33.491977	-81.8618387
E9	Non-jurisdictional Feature	0.12	33.492316	-81.8622227

AJD Request Area Coordinates	
1	33.4902368 -81.863839
2	33.4912469 -81.86322
3	33.4909228 -81.862604
4	33.4896428 -81.862681

AJD Request Area Coordinates	
1	33.4864341 -81.85646
2	33.4867036 -81.856289
3	33.4861541 -81.855387
4	33.4859195 -81.855508



12/06/24

- Wetland
- Excavated ponds
- Frames

- JD Request Area
- Parcel Boundary

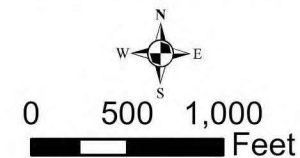
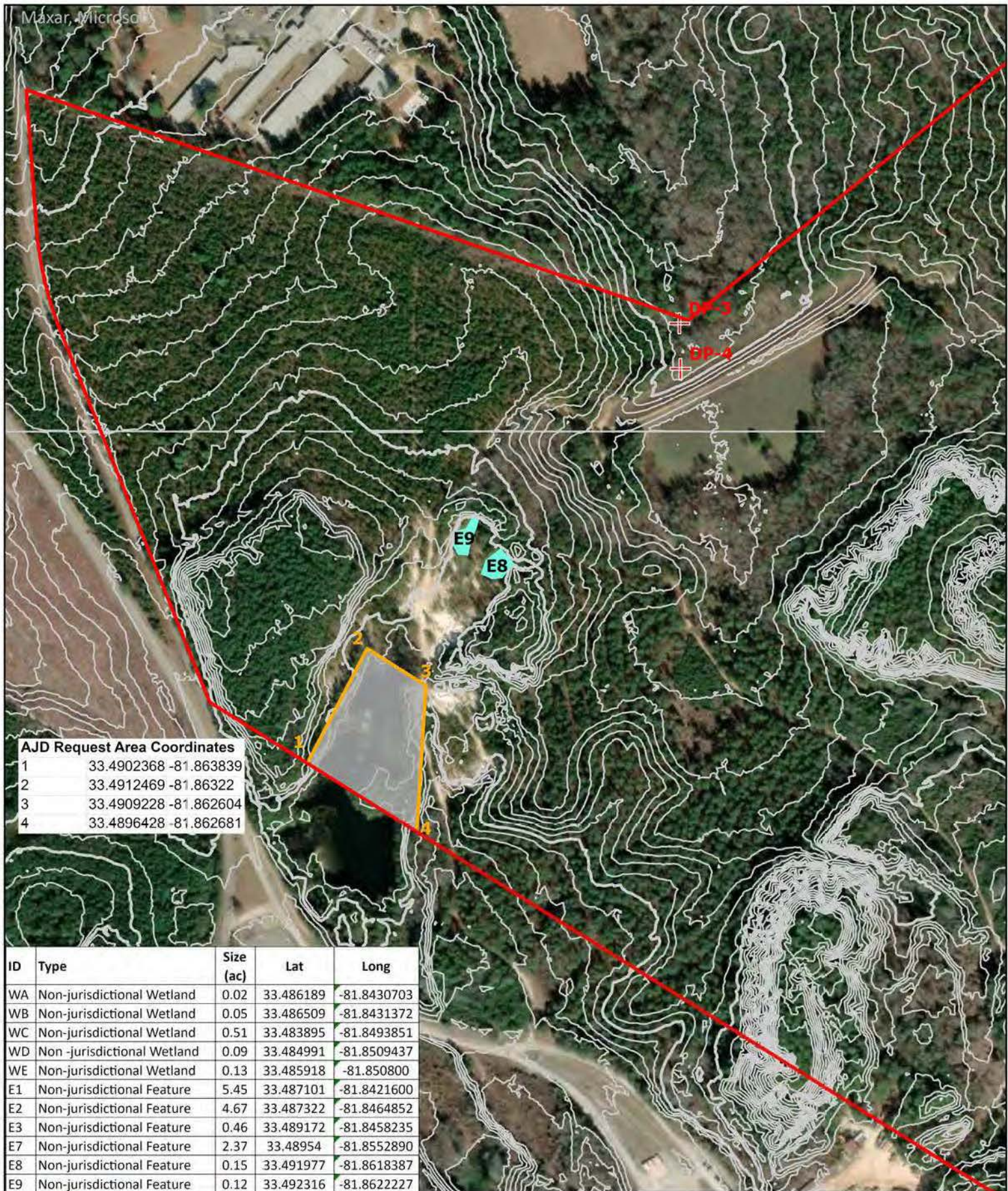

Figure 5
Site Overview
Rabbit Hill Landfill
Aiken Co SC



12/06/24

- Wetland
- Excluded from JD
- Data Points
- JD Request Area
- Excavation
- Parcel Boundary

Contour interval: 5 ft



0 200 400 Feet

Figure 6-1
Potential Aquatic Resources
Rabbit Hill Landfill
Aiken Co SC

ID	Type	Size (ac)	Lat	Long
WA	Non-jurisdictional Wetland	0.02	33.486189	-81.8430703
WB	Non-jurisdictional Wetland	0.05	33.486509	-81.8431372
WC	Non-jurisdictional Wetland	0.51	33.483895	-81.8493851
WD	Non-jurisdictional Wetland	0.09	33.484991	-81.8509437
WE	Non-jurisdictional Wetland	0.13	33.485918	-81.850800
E1	Non-jurisdictional Feature	5.45	33.487101	-81.8421600
E2	Non-jurisdictional Feature	4.67	33.487322	-81.8464852
E3	Non-jurisdictional Feature	0.46	33.489172	-81.8458235
E7	Non-jurisdictional Feature	2.37	33.48954	-81.8552890
E8	Non-jurisdictional Feature	0.15	33.491977	-81.8618387
E9	Non-jurisdictional Feature	0.12	33.492316	-81.8622227

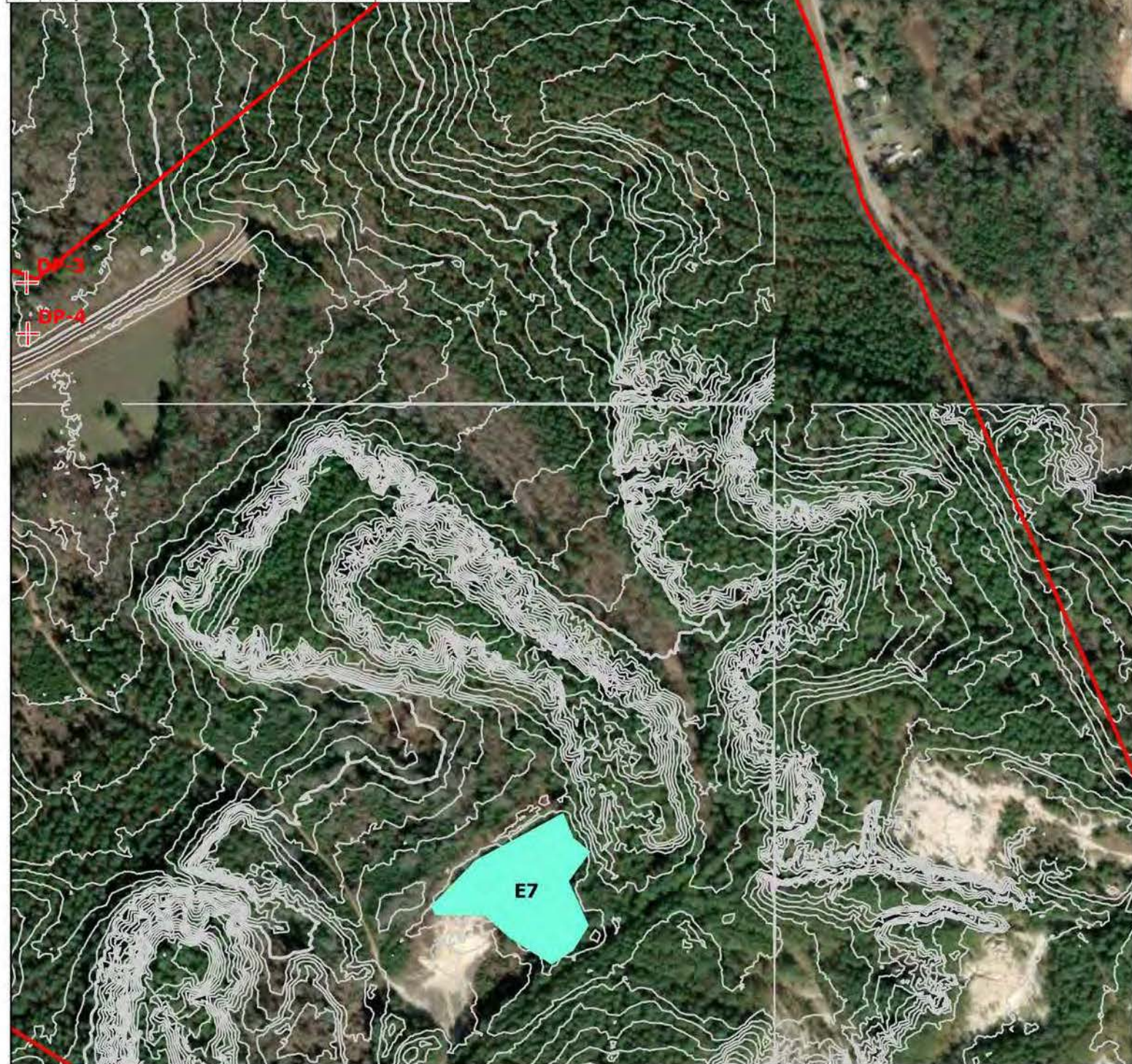

11/30/24

- Wetland
- Site Boundary
- Data Points

Contour interval: 5 ft

- Excavation
- Excluded from JD



0 200 400
Feet

Figure 6-2
Potential Aquatic Resources
Rabbit Hill Landfill
Aiken Co SC

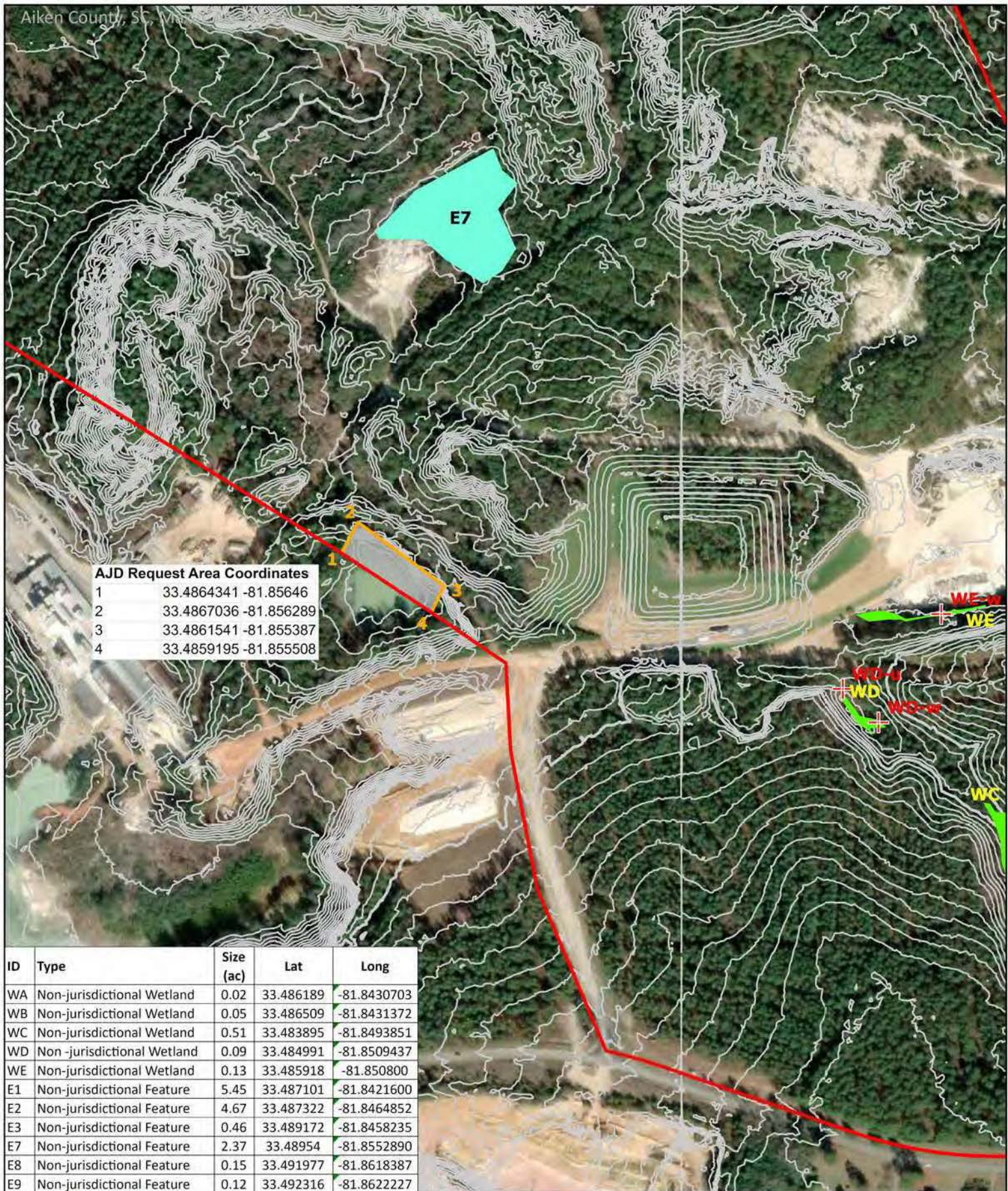

ID	Type	Size (ac)	Lat	Long
WA	Non-jurisdictional Wetland	0.02	33.486189	-81.8430703
WB	Non-jurisdictional Wetland	0.05	33.486509	-81.8431372
WC	Non-jurisdictional Wetland	0.51	33.483895	-81.8493851
WD	Non-jurisdictional Wetland	0.09	33.484991	-81.8509437
WE	Non-jurisdictional Wetland	0.13	33.485918	-81.850800
E1	Non-jurisdictional Feature	5.45	33.487101	-81.8421600
E2	Non-jurisdictional Feature	4.67	33.487322	-81.8464852
E3	Non-jurisdictional Feature	0.46	33.489172	-81.8458235
E7	Non-jurisdictional Feature	2.37	33.48954	-81.8552890
E8	Non-jurisdictional Feature	0.15	33.491977	-81.8618387
E9	Non-jurisdictional Feature	0.12	33.492316	-81.8622227



12/06/24

■ Wetland Excluded from JD
+ Data Points JD Request Area
 Excavation Parcel Boundary



0 200 400 Feet

Figure 6-3
Potential Aquatic Resources
Rabbit Hill Landfill
Aiken Co SC

Contour interval: 5 ft

