



DEPARTMENT OF THE ARMY  
U.S. ARMY CORPS OF ENGINEERS, CHARLESTON DISTRICT  
69 HAGOOD AVENUE  
CHARLESTON, SOUTH CAROLINA 29403

CESAC-RD

17 JUNE 2025

MEMORANDUM FOR RECORD

SUBJECT: US Army Corps of Engineers (Corps) Pre-2015 Regulatory Regime  
Approved Jurisdictional Determination in Light of *Sackett v. EPA*, 143 S. Ct. 1322  
(2023),<sup>1</sup> [SAC-2023-01523]

BACKGROUND. An Approved Jurisdictional Determination (AJD) is a Corps document stating the presence or absence of waters of the United States on a parcel or a written statement and map identifying the limits of waters of the United States on a parcel. AJDs are clearly designated appealable actions and will include a basis of JD with the document.<sup>2</sup> AJDs are case-specific and are typically made in response to a request. AJDs are valid for a period of five years unless new information warrants revision of the determination before the expiration date or a District Engineer has identified, after public notice and comment, that specific geographic areas with rapidly changing environmental conditions merit re-verification on a more frequent basis.<sup>3</sup> For the purposes of this AJD, we have relied on section 10 of the Rivers and Harbors Act of 1899 (RHA),<sup>4</sup> the Clean Water Act (CWA) implementing regulations published by the Department of the Army in 1986 and amended in 1993 (references 2.a. and 2.b. respectively), the 2008 *Rapanos-Carabell* guidance (reference 2.c.), and other applicable guidance, relevant case law and longstanding practice, (collectively the pre-2015 regulatory regime), and the *Sackett* decision (reference 2.d.) in evaluating jurisdiction.

This Memorandum for Record (MFR) constitutes the basis of jurisdiction for a Corps AJD as defined in 33 CFR §331.2. The features addressed in this AJD were evaluated consistent with the definition of "waters of the United States" found in the pre-2015 regulatory regime and consistent with the Supreme Court's decision in *Sackett*. This AJD did not rely on the 2023 "Revised Definition of 'Waters of the United States,'" as amended on 8 September 2023 (Amended 2023 Rule) because, as of the date of this decision, the Amended 2023 Rule is not applicable in this due to litigation.

1. SUMMARY OF CONCLUSIONS.

---

<sup>1</sup> While the Supreme Court's decision in *Sackett* had no effect on some categories of waters covered under the CWA, and no effect on any waters covered under RHA, all categories are included in this Memorandum for Record for efficiency.

<sup>2</sup> 33 CFR 331.2.

<sup>3</sup> Regulatory Guidance Letter 05-02.

<sup>4</sup> USACE has authority under both Section 9 and Section 10 of the Rivers and Harbors Act of 1899 but for convenience, in this MFR, jurisdiction under RHA will be referred to as Section 10.

CESAC-RD

SUBJECT: Pre-2015 Regulatory Regime Approved Jurisdictional Determination in Light of *Sackett v. EPA*, 143 S. Ct. 1322 (2023), [SAC-2023-01523]

- a. Provide a list of each individual feature within the review area and the jurisdictional status of each one (i.e., identify whether each feature is/is not a water of the United States and/or a navigable water of the United States).

Name of Aquatic Resource	Acres/ Linear Feet	Waters of the US (WOUS)	Section 404/ Section 10
W1	2.64 acres	No	N/A

2. REFERENCES.

- a. Final Rule for Regulatory Programs of the Corps of Engineers, 51 FR 41206 (November 13, 1986).
- b. Clean Water Act Regulatory Programs, 58 FR 45008 (August 25, 1993).
- c. U.S. EPA & U.S. Army Corps of Engineers, Clean Water Act Jurisdiction Following the U.S. Supreme Court's Decision in *Rapanos v. United States & Carabell v. United States* (December 2, 2008)
- d. *Sackett v. EPA*, 598 U.S. 651, 143 S. Ct. 1322 (2023)

3. REVIEW AREA.

- a. Project Area Size: 10.14 acres
- b. Coordinates of the review area: Latitude: 33.079 °, Longitude -80.213°
- c. Nearest City: Summerville
- d. County: Berkeley County
- e. State: South Carolina

The project site is comprised of two main areas. The southern portion of the site is comprised of an existing gravel driveway and a maintained field/pasture area (i.e., regularly mowed) with multiple mature pecan trees (*Carya illinoensis*) in the overstory. The northern portion of the site has been previously timbered, is unmaintained, and supports an emergent wetland. The emergent wetland is dominated by obligate and facultative-wet herbaceous species and has been previously disturbed (i.e., ditched and cutover) based on past and current aerial imagery. The northeast corner of the property bordering Woodpatch Hill lane (north) and Jedburg Road (east) is comprised of uplands dominated by loblolly pine (*Pinus taeda*).

CESAC-RD

SUBJECT: Pre-2015 Regulatory Regime Approved Jurisdictional Determination in Light of *Sackett v. EPA*, 143 S. Ct. 1322 (2023), [SAC-2023-01523]

4. NEAREST TRADITIONAL NAVIGABLE WATER (TNW), INTERSTATE WATER, OR THE TERRITORIAL SEAS TO WHICH THE AQUATIC RESOURCE IS CONNECTED. The project boundary was determined to void of aquatic resources.
5. FLOWPATH FROM THE SUBJECT AQUATIC RESOURCES TO A TNW, INTERSTATE WATER, OR THE TERRITORIAL SEAS [N/A]
6. SECTION 10 JURISDICTIONAL WATERS<sup>5</sup>: Describe aquatic resources or other features within the review area determined to be jurisdictional in accordance with Section 10 of the Rivers and Harbors Act of 1899. Include the size of each aquatic resource or other feature within the review area and how it was determined to be jurisdictional in accordance with Section 10.<sup>6</sup> [N/A]
7. SECTION 404 JURISDICTIONAL WATERS: Describe the aquatic resources within the review area that were found to meet the definition of waters of the United States in accordance with the pre-2015 regulatory regime and consistent with the Supreme Court's decision in *Sackett*. List each aquatic resource separately, by name, consistent with the naming convention used in section 1, above. Include a rationale for each aquatic resource, supporting that the aquatic resource meets the relevant category of "waters of the United States" in the pre-2015 regulatory regime. The rationale should also include a written description of, or reference to a map in the administrative record that shows, the lateral limits of jurisdiction for each aquatic resource, including how that limit was determined, and incorporate relevant references used. Include the size of each aquatic resource in acres or linear feet and attach and reference related figures as needed.
  - a. TNWs (a)(1): [N/A.]
  - b. Interstate Waters (a)(2): [N/A.]
  - c. Other Waters (a)(3): [N/A]
  - d. Impoundments (a)(4): [N/A.]

---

<sup>5</sup> 33 CFR 329.9(a) A waterbody which was navigable in its natural or improved state, or which was susceptible of reasonable improvement (as discussed in § 329.8(b) of this part) retains its character as "navigable in law" even though it is not presently used for commerce, or is presently incapable of such use because of changed conditions or the presence of obstructions.

<sup>6</sup> This MFR is not to be used to make a report of findings to support a determination that the water is a navigable water of the United States. The district must follow the procedures outlined in 33 CFR part 329.14 to make a determination that water is a navigable water of the United States subject to Section 10 of the RHA.

- e. Tributaries (a)(5): [N/A.]
- f. The territorial seas (a)(6): [N/A.]
- g. Adjacent wetlands (a)(7): [N/A]

## 8. NON-JURISDICTIONAL AQUATIC RESOURCES AND FEATURES

- a. Describe aquatic resources and other features within the review area identified as “generally non-jurisdictional” in the preamble to the 1986 regulations (referred to as “preamble waters”).<sup>7</sup> Include size of the aquatic resource or feature within the review area and describe how it was determined to be non-jurisdictional under the CWA as a preamble water. [N/A.]
- b. Describe aquatic resources and features within the review area identified as “generally not jurisdictional” in the *Rapanos* guidance. Include size of the aquatic resource or feature within the review area and describe how it was determined to be non-jurisdictional under the CWA based on the criteria listed in the guidance. [N/A.]
- c. Describe aquatic resources and features identified within the review area as waste treatment systems, including treatment ponds or lagoons designed to meet the requirements of CWA. Include the size of the waste treatment system within the review area and describe how it was determined to be a waste treatment system. [N/A.]
- d. Describe aquatic resources and features within the review area determined to be prior converted cropland in accordance with the 1993 regulations (reference 2.b.). Include the size of the aquatic resource or feature within the review area and describe how it was determined to be prior converted cropland. [N/A.]
- e. Describe aquatic resources (i.e. lakes and ponds) within the review area, which do not have a nexus to interstate or foreign commerce, and prior to the January 2001 Supreme Court decision in “*SWANCC*,” would have been jurisdictional based solely on the “Migratory Bird Rule.” Include the size of the aquatic resource or feature, and how it was determined to be an “isolated water” in accordance with *SWANCC*. [N/A or enter rationale/discussion here.]
- f. Describe aquatic resources and features within the review area that were determined to be non-jurisdictional because they do not meet one or more

---

<sup>7</sup> 51 FR 41217, November 13, 1986.

categories of waters of the United States under the pre-2015 regulatory regime consistent with the Supreme Court's decision in *Sackett* (e.g., tributaries that are non-relatively permanent waters; non-tidal wetlands that do not have a continuous surface connection to a jurisdictional water).

- W1 lacks a continuous surface connection (CSC) to a Water of the US (WOUS). This wetland is physically separated from a WOUS by multiple physical, man-made barriers and/or uplands. The only potential connection between this wetland and an offsite tributary (Dawson Branch) would be through a series of upland excavated drainage ditches. A ditch cannot render an otherwise isolated wetland an adjacent wetland unless the ditch itself is a tributary, which in this case it is not. W1 was determined to be a non-jurisdictional wetland with no CSC to any WOUS / requisite water.
9. DATA SOURCES. List sources of data/information used in making determination. Include titles and dates of sources used and ensure that information referenced is available in the administrative record.
- a. Office Determination: May 12, 2025
  - b. Aquatic Resources delineation submitted by, or on behalf of, the requestor: Wetland delineation package including data sheets and map of provided by the Corblu Ecology Group, LLC in the submittal dated February 22, 2024.
  - c. U.S. Geological Survey map(s): 7.5 Minute Index/ 1:240000/ Summerville Quad; USGS topographic survey information depicts a partially cleared forested area void of wetland symbology or blue line symbols.
  - d. USDA Natural Resources Conservation Service Soil Survey: NRCS / Soil Survey Geographic Database (SSURGO); Soil survey information depicts the project boundary as the hydric soils Rains fine sandy loam, and the non-hydric soil Norfolk loamy sand.
  - e. National wetlands inventory map(s): Wetlands Raster REST Map Service; NWIs map the majority of the site as uplands with a closed boundary freshwater forested/shrub wetland (PF01B) in the center of the site.
  - f. Photographs: SCDNR 2020, 2023 Aerial and GEGD Pro May 14, 2025, and August 27, 2024.
  - g. USGS National Hydrography Dataset (NHD)

CESAC-RD

SUBJECT: Pre-2015 Regulatory Regime Approved Jurisdictional Determination in Light of *Sackett v. EPA*, 143 S. Ct. 1322 (2023), [SAC-2023-01523]

10. OTHER SUPPORTING INFORMATION.

- a. USGS 3D Elevation Program (3DEP) Bare Earth DEM Dynamic service created: Mar 29, 2021, updated: Aug 19, 2021
  - b. EPA / HQ joint memo, MEMORANDUM TO THE FIELD BETWEEN THE U.S. DEPARTMENT OF THE ARMY, U.S. ARMY CORPS OF ENGINEERS AND THE U.S. ENVIRONMENTAL PROTECTION AGENCY CONCERNING THE PROPER IMPLEMENTATION OF “CONTINUOUS SURFACE CONNECTION” UNDER THE DEFINITION OF “WATERS OF THE UNITED STATES” UNDER THE CLEAR WATER ACT, dated March 12, 2025.
11. NOTE: The structure and format of this MFR were developed in coordination with the EPA and Department of the Army. The MFR’s structure and format may be subject to future modification or may be rescinded as needed to implement additional guidance from the agencies; however, the approved jurisdictional determination described herein is a final agency action.



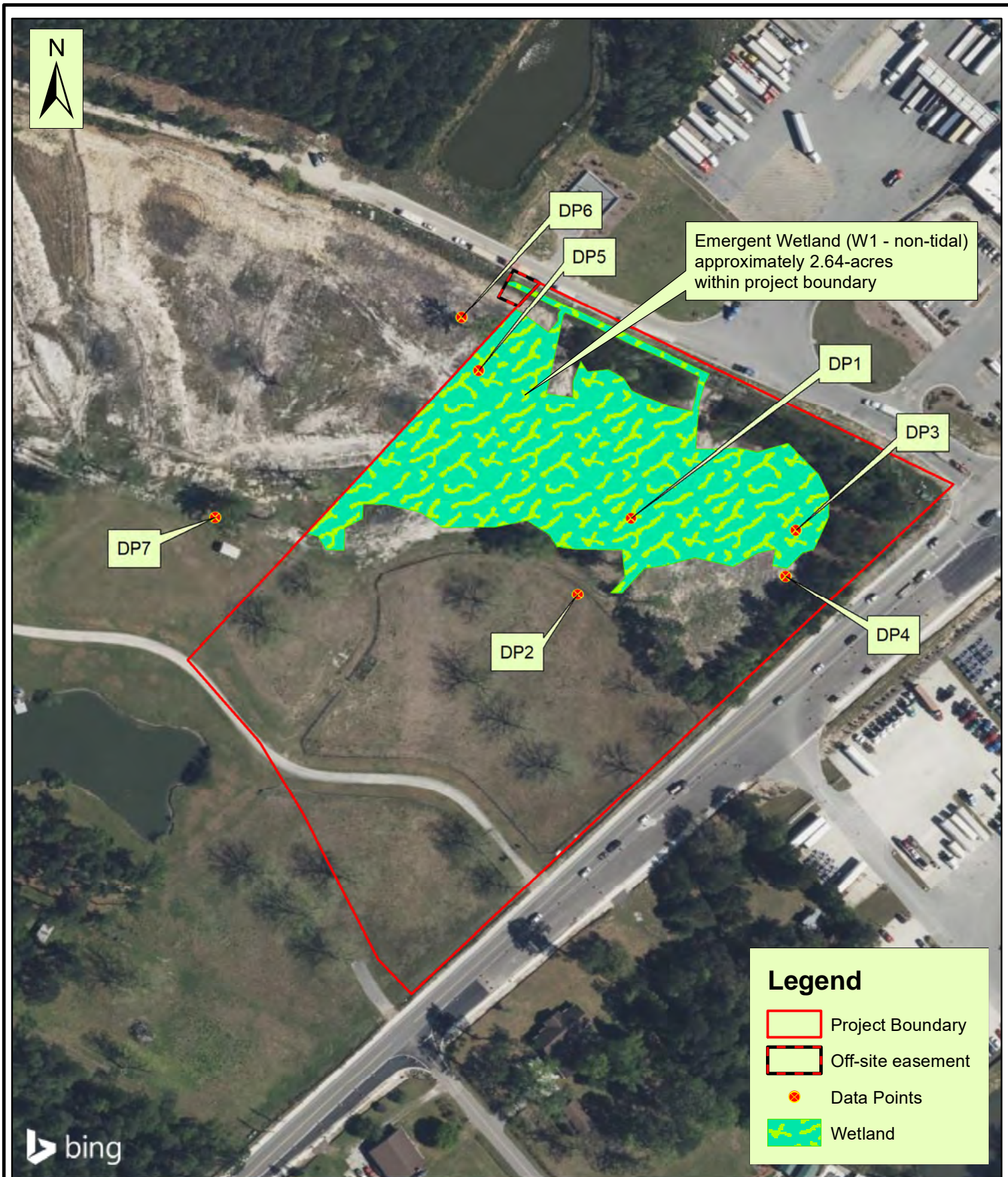

RaceTrac - Jedburg Rd  
Summerville, South Carolina



**Figure 3**  
**Aquatic Resources**  
**Project No. 02-062923**

February 22, 2024