

**JOINT**  
**PUBLIC NOTICE**

**CHARLESTON DISTRICT, CORPS OF ENGINEERS**  
**1949 INDUSTRIAL PARK ROAD, ROOM 140**  
**CONWAY, SOUTH CAROLINA 29526**

and

**THE S.C. DEPARTMENT OF HEALTH AND ENVIRONMENTAL CONTROL**  
**Water Quality Certification and Wetlands Section**  
**2600 Bull Street**  
**Columbia, South Carolina 29201**

REGULATORY DIVISION  
Refer to: SAC-2023-01053

September 21, 2023

Pursuant to Sections 401 and 404 of the Clean Water Act (33 U.S.C. 1344), the South Carolina Coastal Zone Management Act (48-39-10 et.seq.), an application has been submitted to the Department of the Army and the S.C. Department of Health and Environmental Control by

**Horry County Government**  
**c/o Infrastructure Consulting & Engineering**  
**110 Midlands Court**  
**West Columbia, South Carolina 29169**

for a permit to improve and widen Forestbrook Road (S-137) from two to five lanes with bicycle and pedestrian facilities. The proposed project will require the placement of clean earthen fill and other work in

**Freshwater Wetlands and Tributaries**

located along the existing Forestbrook Road corridor extending approximately 4.5 miles from the intersection with Dick Pond Road (S-616) to US Highway 501, Myrtle Beach, Horry County, South Carolina (Latitude: 33.7065 °, Longitude: -78.9860 °), Bucksville Quad.

In order to give all interested parties an opportunity to express their views

**NOTICE**

is hereby given that written statements regarding the proposed work will be received by the **Corps** and **SCDHEC** until

**30 Days from the Date of this Notice**

from those interested in the activity and whose interests may be affected by the proposed work.

**NOTE: This public notice and associated plans are available on the Corps' website at: <http://www.sac.usace.army.mil/Missions/Regulatory/PublicNotices> .**

### **Applicant's Stated Purpose**

According to the applicant, the purpose of the proposed project is to enhance mobility for vehicle and pedestrian traffic and add capacity to the County's transportation network from Dick Pond Road to US Highway 501 to address projected traffic volumes along the Forestbrook Road corridor.

### **Project Description**

The proposed work consists of widening Forestbrook Road (S-137) from two to five lanes with bicycle and pedestrian facilities. In detail, the limits of the project will extend approximately 4.5 miles from the intersection with Dick Pond Road (S-616) to near US Highway 501. The proposed roadway improvement will have two 12-foot-wide vehicle lanes in each direction separated by a 15-foot-wide center median to accommodate left turns. Accommodation for pedestrians will also be included in the form of a 5-foot-wide sidewalk on each side of the road. The proposed project will result in total impacts of 6,392 linear feet (LF) (0.89 acre) to tributaries (NWWs), 3.735 acres to freshwater wetlands and 0.042 acre to an impoundment of waters of the US (NWW pond). Specifically, of the 3.735 acres of wetland impacts, 3.217 acres of freshwater wetlands will be permanently filled, and 0.518 acre will consist of wetland clearing. Of the 6,392 LF of impacts to NWWs/tributaries, 1,825 LF (0.24 acre) are fill associated with the installation/replacement of new pipes or culverts, and 279 LF (0.04 acre) are impacts associated with rip-rap armoring for inlet and outlet scour protections for the installed/replaced culverts or pipes. Additionally, 4,288 LF (0.61 acre) of the total NWW/tributaries impacts are morphologic impacts. The morphologic impacts are associated with the reshaping of the NWWs/tributaries that convey stormwater to ensure adequate capacity and flows to alleviate flooding and to facilitate the roadway drainage design. The 0.042 acre of impacts to the NWW pond is fill associated with pipe outfalls and inlets.

### **Avoidance and Minimization**

The applicant stated that the proposed roadway has been developed to avoid and minimize impacts to waters of the US. *To the extent practicable, the jurisdictional areas have been avoided, with impacts minimized to 3.735 acres of wetlands, 6,392 LF of NWW/tributary impacts, and 0.042 acre of NWW pond impacts. Specific minimization strategies include:*

- *Roadway Alignment: The improvements will be made along the existing roadway; minimizing impacts, disturbance, and right-of-way.*
- *Design: Clearing limits were reduced to the minimum necessary to maintain adequate*

*erosion control best management practices (BMPs) and safety for the traveling public. In addition, 2:1 side slopes were utilized along wetland areas to the extent practicable.*

- *Hydrology and Hydraulics: Culverts and pipes were appropriately sized in accordance with SCDOT standards.*
- *Construction: During construction, the contractor will be required to implement and maintain BMPs to further minimize potential indirect impacts associated with stormwater runoff. The contractor will be required to utilize materials clean of any source of pollution.*

*In addition, the applicant stated that the project will be constructed within the appropriate stormwater guidelines of SCDHEC and SCDOT (i.e., MS4), which will require the installation, maintenance, and inspection of appropriate erosion and sediment control BMPs throughout construction. These requirements further avoid and minimize both direct and indirect impacts to WOTUS. In addition, the project will incorporate appropriate postconstruction strategies to protect water quality, including grassed swales/ditches for the conveyance and treatment of stormwater.*

### **Proposed Compensatory Mitigation**

The applicant has proposed to mitigate for impacts to wetlands and/or waters of the United States by purchasing 42.3 Freshwater wetland credits and 12,045.5 stream credits from an approved mitigation bank.

### **South Carolina Department of Health and Environmental Control**

The District Engineer has concluded that the discharges associated with this project, both direct and indirect, should be reviewed by the certifying authority, South Carolina Department of Health and Environmental Control, in accordance with provisions of Section 401 of the Clean Water Act (CWA). The CWA Section 401 Certification Rule (Certification Rule, 40 CFR 121), effective September 11, 2020, requires certification, or waiver, for any license or permit that authorizes an activity that may result in a discharge. The scope of a CWA Section 401 Certification is limited to assuring that a discharge from a Federally licensed or permitted activity will comply with water quality requirements. The applicant is responsible for requesting certification and providing required information to the certifying authority. In accordance with Certification Rule part 121.12, the Corps will notify the U.S. Environmental Protection Agency Administrator when it has received a Department of the Army (DA) permit application and the related certification. The Administrator is responsible for determining if the discharge may affect water quality in a neighboring jurisdiction. The DA permit may not be issued pending the conclusion of the Administrator's determination of effects on neighboring jurisdictions.

The work shown on this application must also be certified as consistent with applicable provisions of the Coastal Zone Management Program (15 CFR 930). State review, permitting and certification is conducted by the S. C. Department of Health and Environmental Control. The District Engineer will not process this application to a conclusion until such certifications are received. The applicant is hereby advised that

supplemental information may be required by the State to facilitate the review.

### **Essential Fish Habitat**

This notice initiates the Essential Fish Habitat (EFH) consultation requirements of the Magnuson-Stevens Fishery Conservation and Management Act. Implementation of the proposed project would impact 3.735 acres of freshwater wetlands and 6,392 LF of tributaries upstream of estuarine substrates and emergent wetlands utilized by various life stages of species comprising the shrimp, and snapper-grouper management complexes. The District Engineer's initial determination is that the proposed action would not have a substantial individual or cumulative adverse impact on EFH or fisheries managed by the South Atlantic Fishery Management Council and the National Marine Fisheries Service (NMFS). The District Engineer's final determination relative to project impacts and the need for mitigation measures is subject to review by and coordination with the NMFS.

### **Endangered Species**

Pursuant to the Section 7 of the Endangered Species Act of 1973 (as amended), the Corps has reviewed the project and based on the location of the project and available information, the following species may be present in the County(s) where the work will occur: Northern Long-eared Bat (*Myotis septentrionalis*), West Indian Manatee (*Trichechus manatus*) Piping Plover (*Charadrius melodus*), Red Knot (*Calidris canutus rufa*), Wood Stork (*Mycteria americana*), Green Sea Turtle (*Chelonia mydas*), Kemp's Ridley Sea Turtle (*Lepidochelys kempii*), Leatherback Sea Turtle (*Dermochelys coriacea*), Loggerhead Sea Turtle (*Caretta caretta*), Monarch Butterfly (*Danaus plexippus*), American Chaffseed (*Schwalbea americana*), Canby's Dropwort (*Oxypolis canbyi*), Pondberry (*Lindera melissifolia*), Atlantic Sturgeon (*Acipenser oxyrinchus*), Shortnose Sturgeon (*Acipenser brevirostrum*), Finback whale (*Balaenoptera physalus*), Humpback whale (*Megaptera novaeangliae*), Right Whale (*Eubalaena glacialis*), Sei whale (*Balaenoptera borealis*), and Sperm Whale (*Physeter macrocephalus*).

Based on all information provided by the applicant and the most recently available information, the District Engineer has determined the following:

The project will have no effect on West Indian Manatee (*Trichechus manatus*) Piping Plover (*Charadrius melodus*), Red Knot (*Calidris canutus rufa*), Green Sea Turtle (*Chelonia mydas*), Kemp's Ridley Sea Turtle (*Lepidochelys kempii*), Leatherback Sea Turtle (*Dermochelys coriacea*), Loggerhead Sea Turtle (*Caretta caretta*), Monarch Butterfly (*Danaus plexippus*), American Chaffseed (*Schwalbea americana*), Canby's Dropwort (*Oxypolis canbyi*), Pondberry (*Lindera melissifolia*), Atlantic Sturgeon (*Acipenser oxyrinchus*), Shortnose Sturgeon (*Acipenser brevirostrum*), Finback whale (*Balaenoptera physalus*), Humpback whale (*Megaptera novaeangliae*), Right Whale (*Eubalaena glacialis*), Sei whale (*Balaenoptera borealis*), Sperm Whale (*Physeter macrocephalus*) and will not result in the destruction or adverse modification of designated or proposed critical habitat.

The project is not likely to adversely affect Northern Long-eared Bat (*Myotis septentrionalis*) and Wood Stork (*Mycteria americana*) or result in the destruction or adverse modification of designated or proposed critical habitat. This public notice serves as a request for written concurrence from the U.S. Fish and Wildlife Service and/or the National Marine Fisheries Service on this determination.

This public notice serves as a request to the U.S. Fish and Wildlife Service and the National Marine Fisheries Service for any additional information they may have on whether any listed or proposed endangered or threatened species or designated or proposed critical habitat may be present in the area which would be affected by the activity.

### **Cultural Resources**

Pursuant to Section 106 of the National Historic Preservation Act (NHPA), this public notice also constitutes a request to Indian Tribes to notify the District Engineer of any historic properties of religious and cultural significance to them that may be affected by the proposed undertaking.

In accordance with Section 106 of the NHPA, the District Engineer has consulted South Carolina ArchSite (GIS), for the presence or absence of historic properties (as defined in 36 C.F.R. 800.16)(1)(1)), and has initially determined that historic properties, are present; moreover, these historic properties may be affected by the undertaking. This public notice serves to notify the State Historic Preservation Office that the Corps plans to initiate Section 106 consultation on these historic properties. Individuals or groups who would like to be consulting parties for the purposes of the NHPA should make such a request to the Corps in writing within 30 days of this public notice. To ensure that other historic properties that the District Engineer is not aware of are not overlooked, this public notice also serves as a request to the State Historic Preservation Office and other interested parties to provide any information they may have with regard to historic properties.

The District Engineer's final eligibility and effect determination will be based upon coordination with the SHPO and/or THPO, as appropriate and required and with full consideration given to the proposed undertaking's potential direct and indirect effects on historic properties within the Corps-identified permit area.

### **Corps' Evaluation**

The decision whether to issue a permit will be based on an evaluation of the probable impact including cumulative impacts of the proposed activity on the public interest and will include application of the guidelines promulgated by the Administrator, Environmental Protection Agency (EPA), under authority of Section 404(b) of the Clean Water Act and, as appropriate, the criteria established under authority of Section 102 of the Marine Protection, Research and Sanctuaries Act of 1972, as amended. That decision

will reflect the national concern for both protection and utilization of important resources. The benefit which reasonably may be expected to accrue from the project must be balanced against its reasonably foreseeable detriments. All factors which may be relevant to the project will be considered including the cumulative effects thereof; among those are conservation, economics, aesthetics, general environmental concerns, wetlands, historic properties, fish and wildlife values, flood hazards, flood plain values, land use, navigation, shoreline erosion and accretion, recreation, water supply and conservation, water quality, energy needs, safety, food and fiber production and, in general, the needs and welfare of the people. A permit will be granted unless the District Engineer determines that it would be contrary to the public interest. In cases of conflicting property rights, the Corps cannot undertake to adjudicate rival claims.

### **Solicitation of Public Comment**

The Corps is soliciting comments from the public; Federal, state, and local agencies and officials; Indian Tribes; and other interested parties in order to consider and evaluate the impacts of this activity. Any comments received will be considered by the Corps to determine whether to issue, modify, condition or deny a permit for this project. To make this decision, comments are used to assess impacts on endangered species, historic properties, water quality, general environmental effects, and the other public interest factors listed above. Comments are used in the preparation of an Environmental Assessment and/or an Environmental Impact Statement pursuant to the National Environmental Policy Act. Comments are also used to determine the need for a public hearing and to determine the overall public interest of the activity. Any person may request, in writing, within the comment period specified in this notice, that a public hearing be held to consider this application. Requests for a public hearing shall state, with particularity, the reasons for holding a public hearing.

**Please submit comments in writing, identifying the project of interest by public notice/file number (SAC-2023-01053), to Robert.C.Huff@usace.army.mil or the following address:**

**U.S. Army Corps of Engineers  
ATTN: REGULATORY DIVISION  
1949 INDUSTRIAL PARK ROAD, ROOM 140  
CONWAY, SOUTH CAROLINA 29526**

If there are any questions concerning this public notice, please contact Rob Huff, Team Lead, at (843) 365-4239, or by email at Robert.C.Huff@usace.army.mil.



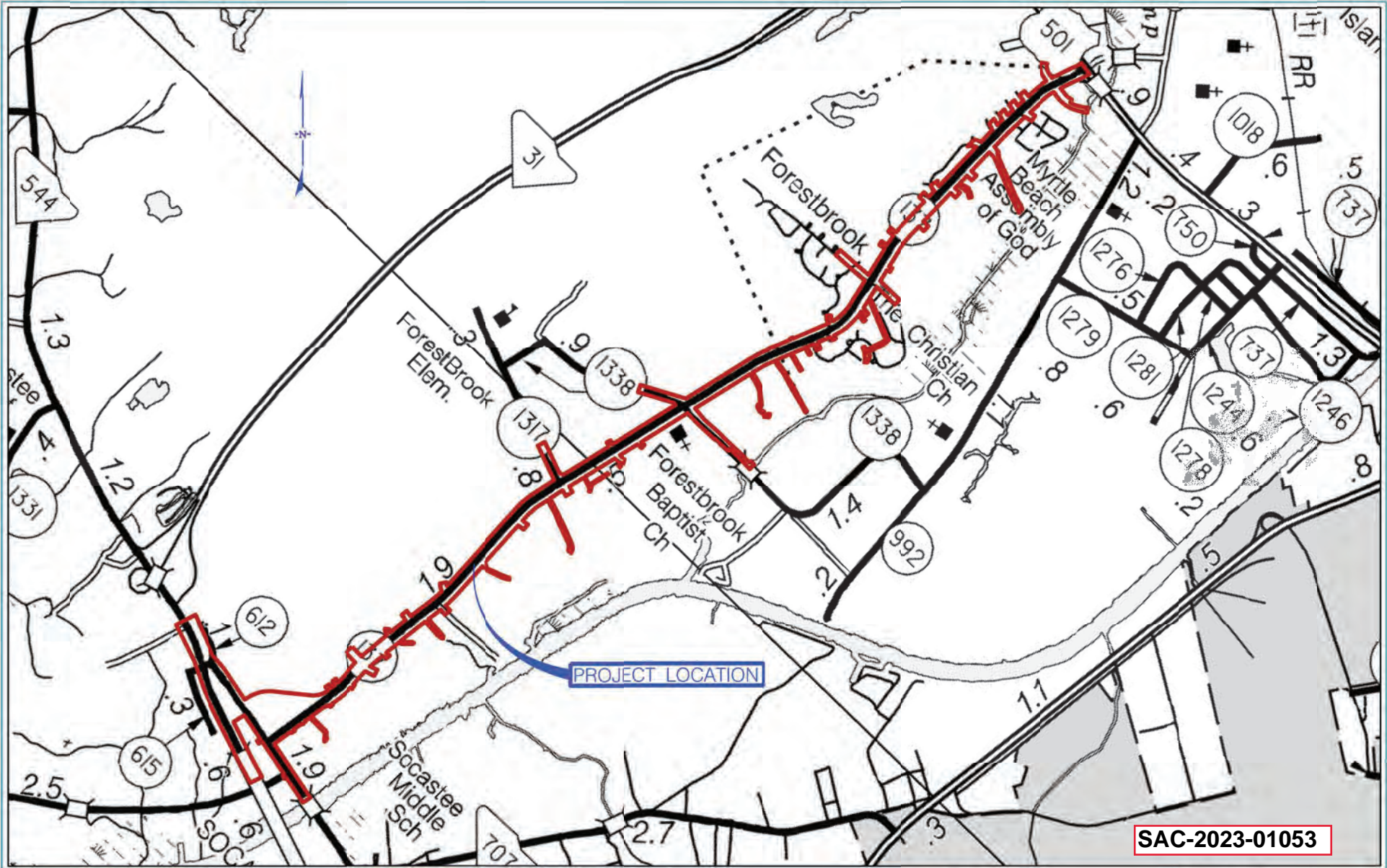

SAC-2023-01053

<p>APPROXIMATE LOCATION OF ROADWAY IS</p> <p>BEGIN          LATITUDE <u>33° 41'28.17"N</u>          LONGITUDE <u>79° 00'27.10"W</u></p> <p>END          LATITUDE <u>33° 43'51.14"N</u>          LONGITUDE <u>78° 56'50.86"W</u></p>	<p>APPLICANT</p> 	<p>Project Totals:</p> <p>Wetland Fill: 3.217 Acres (140,269 SF)          NWW Pond Fill: 0.042 Acres (1,798 SF)          Wetland Clearing: 0.518 Acres (22,493 SF)          NWW Pipe Impact: 1,825 L.F. (10,425 SF)          NWW Armor Impact: 279 L.F. (1,895 SF)          NWW Morphologic Impact: 4,288 L.F. (26,567 SF)</p>	<p>SHEET TITLE</p> <p>LOCATION MAP</p> <p>N.T.S.</p>	<p>PROJECT TITLE</p> <p>FORESTBROOK ROAD WIDENING AND INTERSECTION IMPROVEMENTS          SCDOT #P031825          HORRY COUNTY</p> <p>06 / 30 / 23 SHEET No. 1 OF 30</p>
-----------------------------------------------------------------------------------------------------------------------------------------------------------------------------------------------------------------------------------------------------	------------------------------------------------------------------------------------------------------	----------------------------------------------------------------------------------------------------------------------------------------------------------------------------------------------------------------------------------------------------------------------------------------------------------------------------------------------------	------------------------------------------------------	---------------------------------------------------------------------------------------------------------------------------------------------------------------------------------

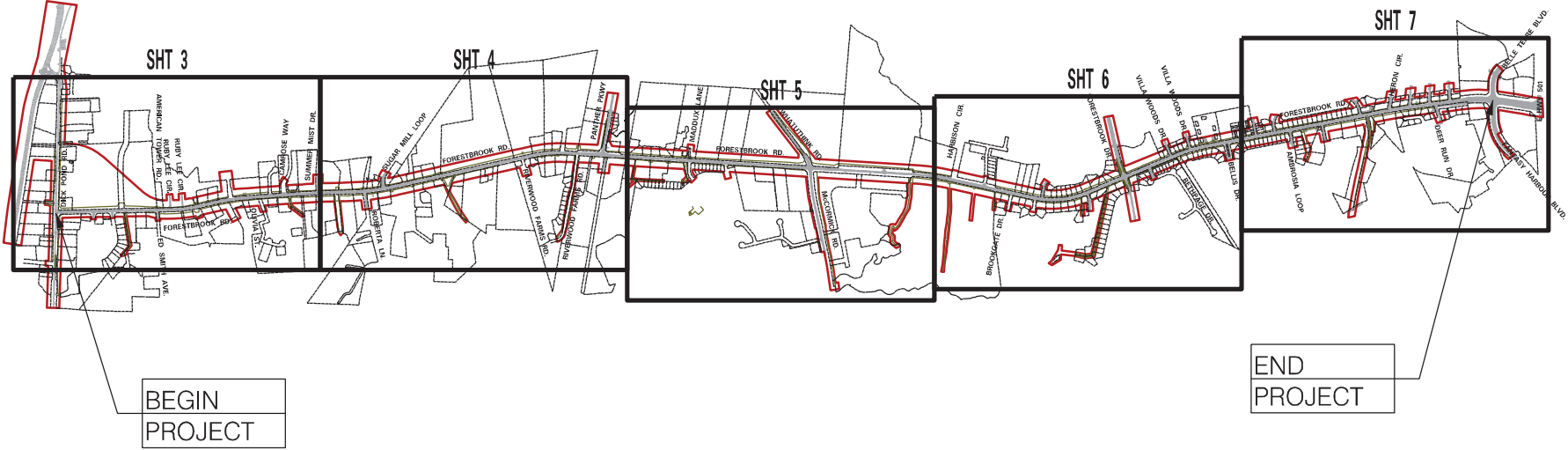

**SAC-2023-01053**

APPROXIMATE LOCATION OF ROADWAY IS	
BEGIN	
LATITUDE	33° 41' 28.17"N
LONGITUDE	79° 00' 27.10"W
END	
LATITUDE	33° 43' 51.14"N
LONGITUDE	78° 56' 50.86"W

APPLICANT

**Horry County**  
SOUTH CAROLINA

SHEET LEGEND:

- PROJECT STUDY AREA
- PLAN SHEETS LAYOUT

SHEET TITLE

**USACE IMPACT PLAN VIEW**

NOT TO SCALE

PROJECT TITLE



**FORESTBROOK ROAD WIDENING AND INTERSECTION IMPROVEMENTS**  
SCDOT #P031825  
HORRY COUNTY

06 / 30 / 23

**SHEET No. 2 OF 30**

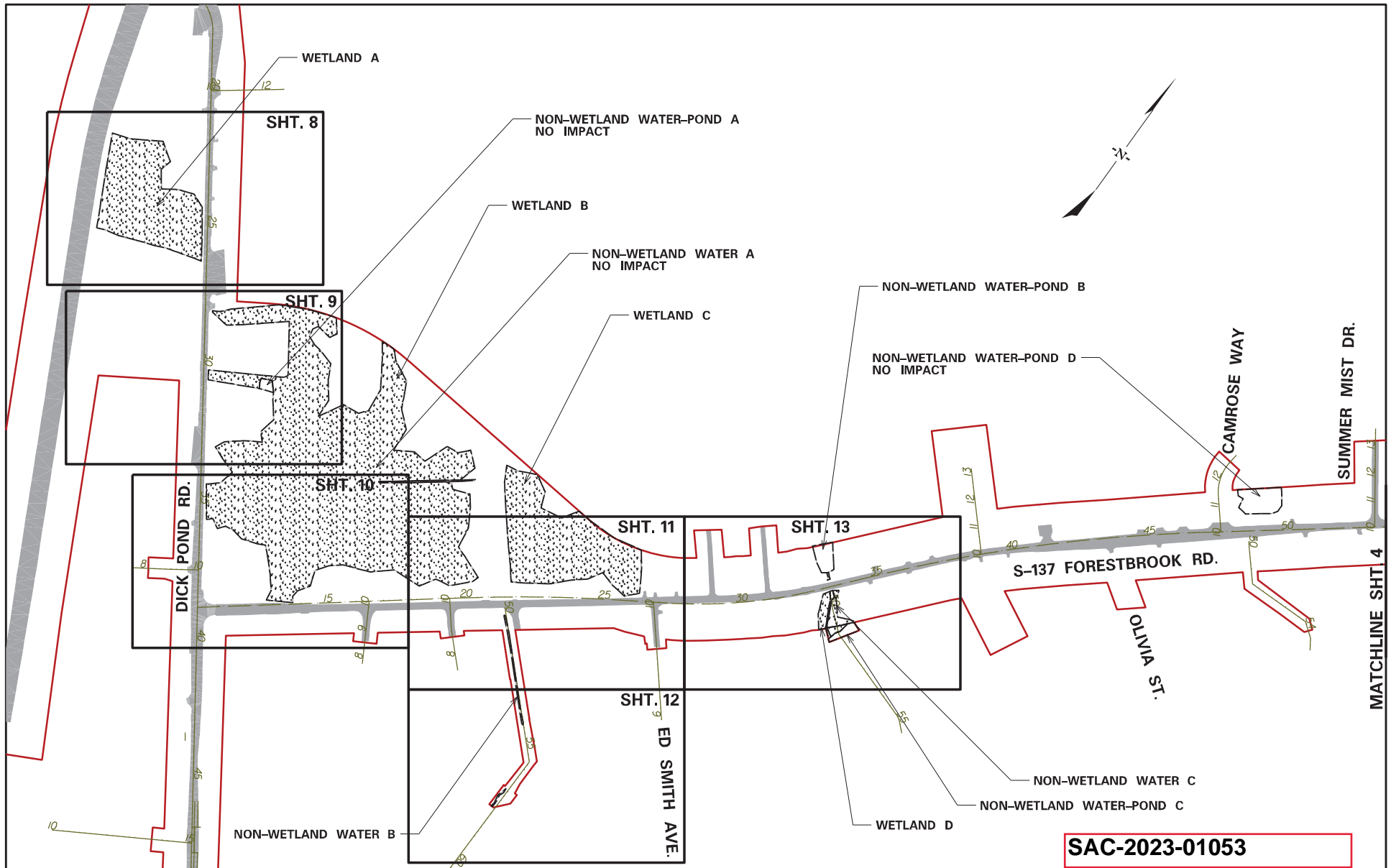



LEGEND	
	= PROJECT STUDY AREA
	= EXISTING ROADWAY
	= PAVEMENT REMOVAL

 <b>Horry County</b> <small>SOUTH CAROLINA</small>
----------------------------------------------------------------------------------------------------------------------------------------------

APPLICANT  <b>Horry County</b> <small>SOUTH CAROLINA</small>
-----------------------------------------------------------------------------------------------------------------------------------------------------------

SHEET TITLE <b>WETLAND IMPACT          PLAN VIEW          LAYOUT</b>
SCALE: 1" = 500'

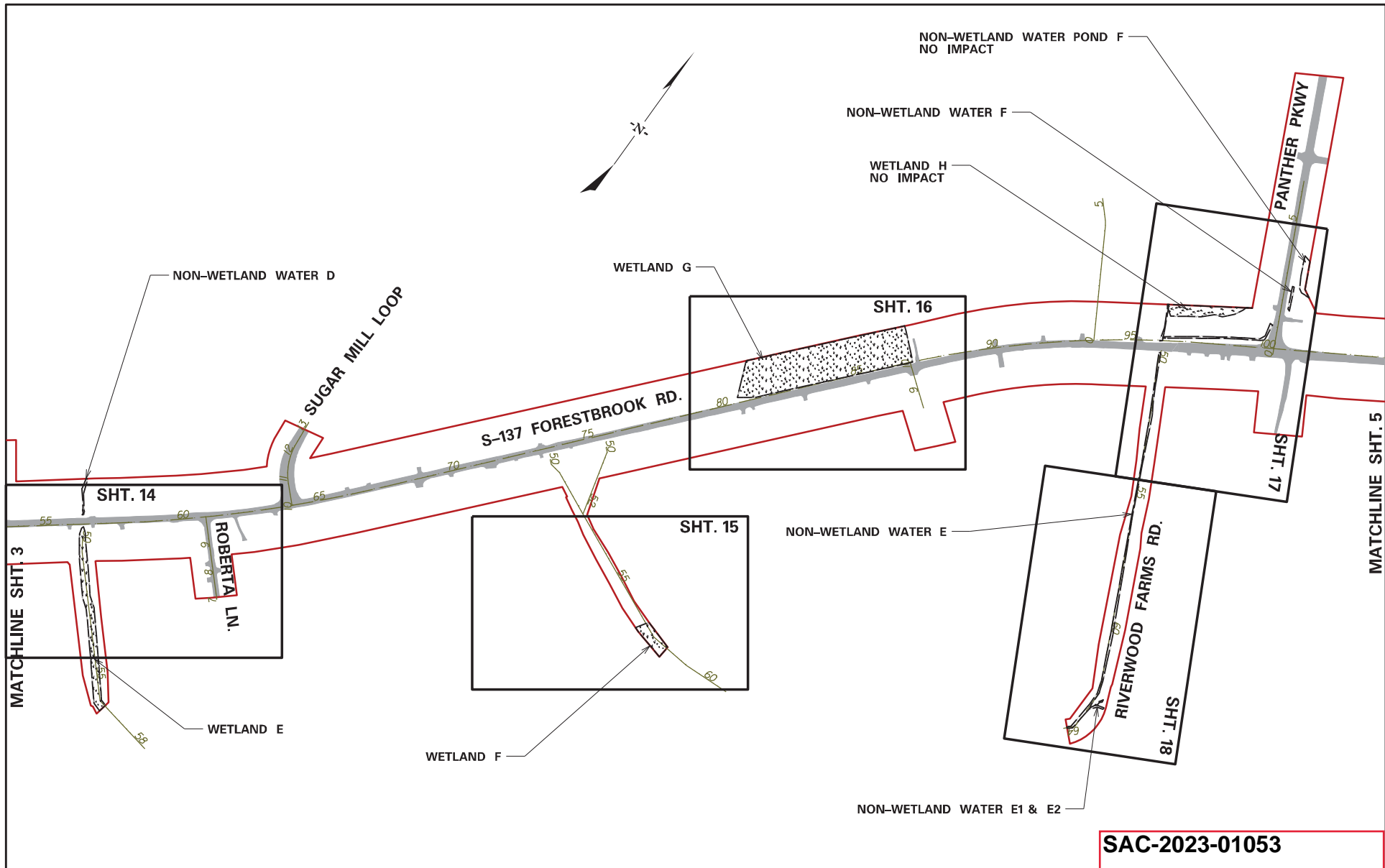

PROJECT TITLE <b>FORESTBROOK ROAD WIDENING AND          INTERSECTION IMPROVEMENTS</b> SCDOT #P031825 HORRY COUNTY
06 /30 /23
SHEET No. 3 OF 30

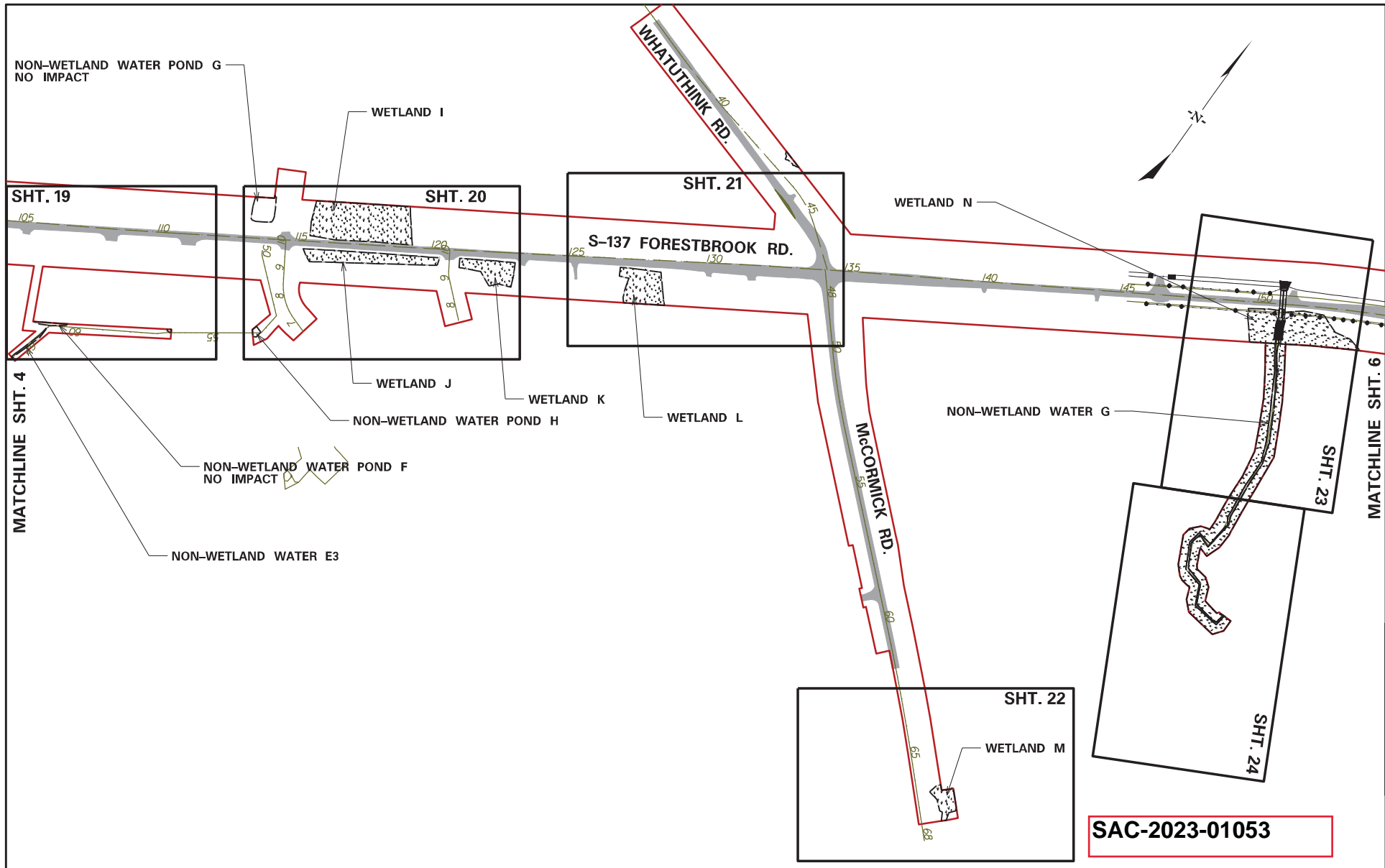

**SAC-2023-01053**

<b>LEGEND</b> = PROJECT STUDY AREA = EXISTING ROADWAY = PAVEMENT REMOVAL		<b>APPLICANT</b>	<b>SHEET TITLE</b>	<b>PROJECT TITLE</b>
		<b>Horry County</b> <small>SOUTH CAROLINA</small>	<b>WETLAND IMPACT PLAN VIEW LAYOUT</b>	<b>FORESTBROOK ROAD WIDENING AND INTERSECTION IMPROVEMENTS</b> SCDOT #P031825 HORRY COUNTY
		SCALE: 1" = 500'	06 /30 /23	SHEET No. 4 OF 30



LEGEND	
	= PROJECT STUDY AREA
	= EXISTING ROADWAY
	= PAVEMENT REMOVAL





APPLICANT
 <b>Horry County</b> SOUTH CAROLINA

SHEET TITLE
WETLAND IMPACT PLAN VIEW LAYOUT
SCALE: 1" = 500'

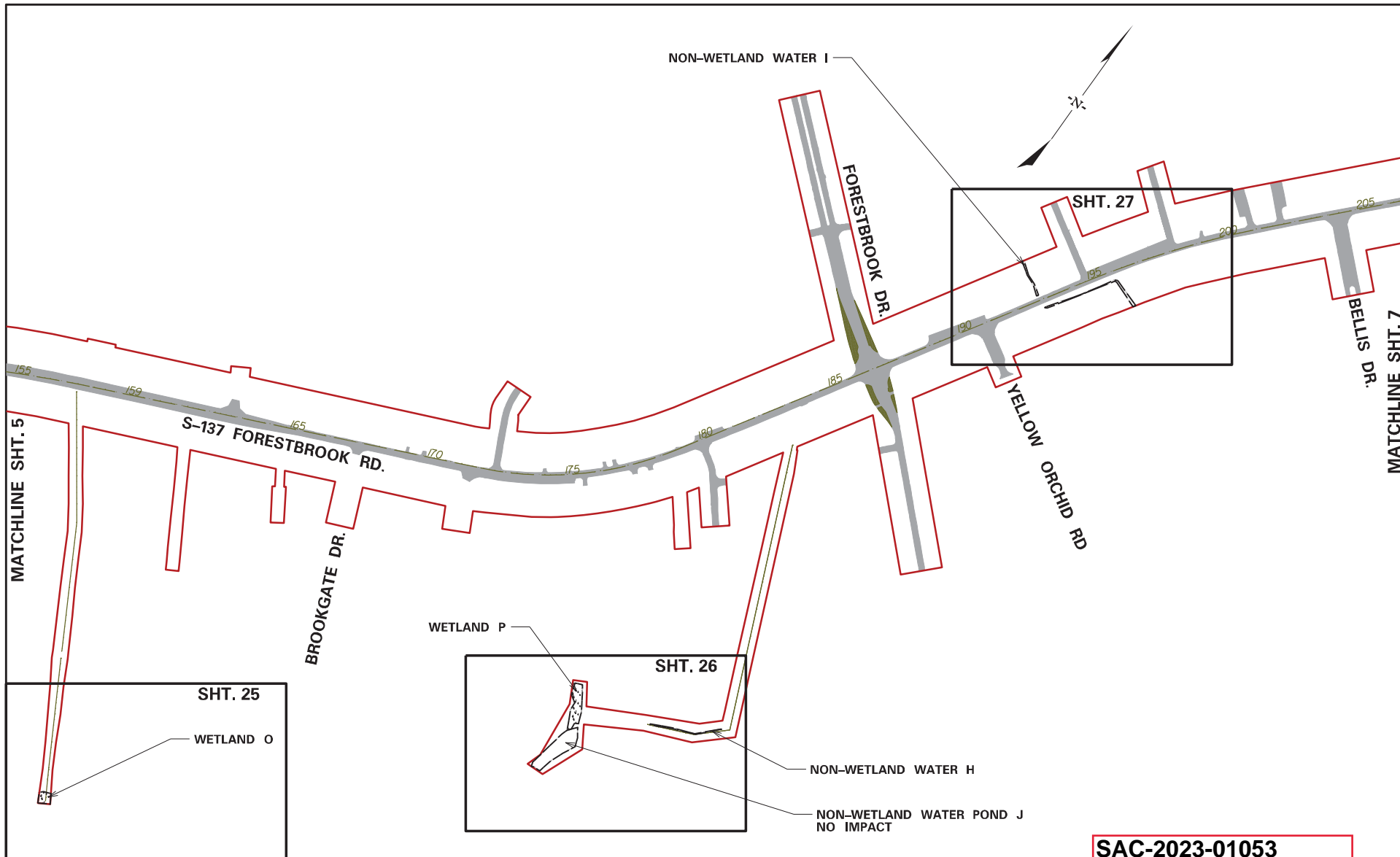
PROJECT TITLE
FORESTBROOK ROAD WIDENING AND INTERSECTION IMPROVEMENTS SCDOT #P031825 HORRY COUNTY
06 /30 /23 SHEET No. 5 OF 30

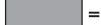

**SAC-2023-01053**

LEGEND	
	= PROJECT STUDY AREA
	= EXISTING ROADWAY
	= PAVEMENT REMOVAL

--

<p>APPLICANT</p> 
-------------------------------------------------------------------------------------------------------

<p>SHEET TITLE</p> <p><b>WETLAND IMPACT PLAN VIEW LAYOUT</b></p> <p>SCALE: 1" = 500'</p>
--------------------------------------------------------------------------------------------------

<p>PROJECT TITLE</p> <p><b>FORESTBROOK ROAD WIDENING AND INTERSECTION IMPROVEMENTS</b> SCDOT #P031825 HORRY COUNTY</p>
<p>06 /30 /23</p>
<p>SHEET No. 6 OF 30</p>

MATCHLINE SHT. 6

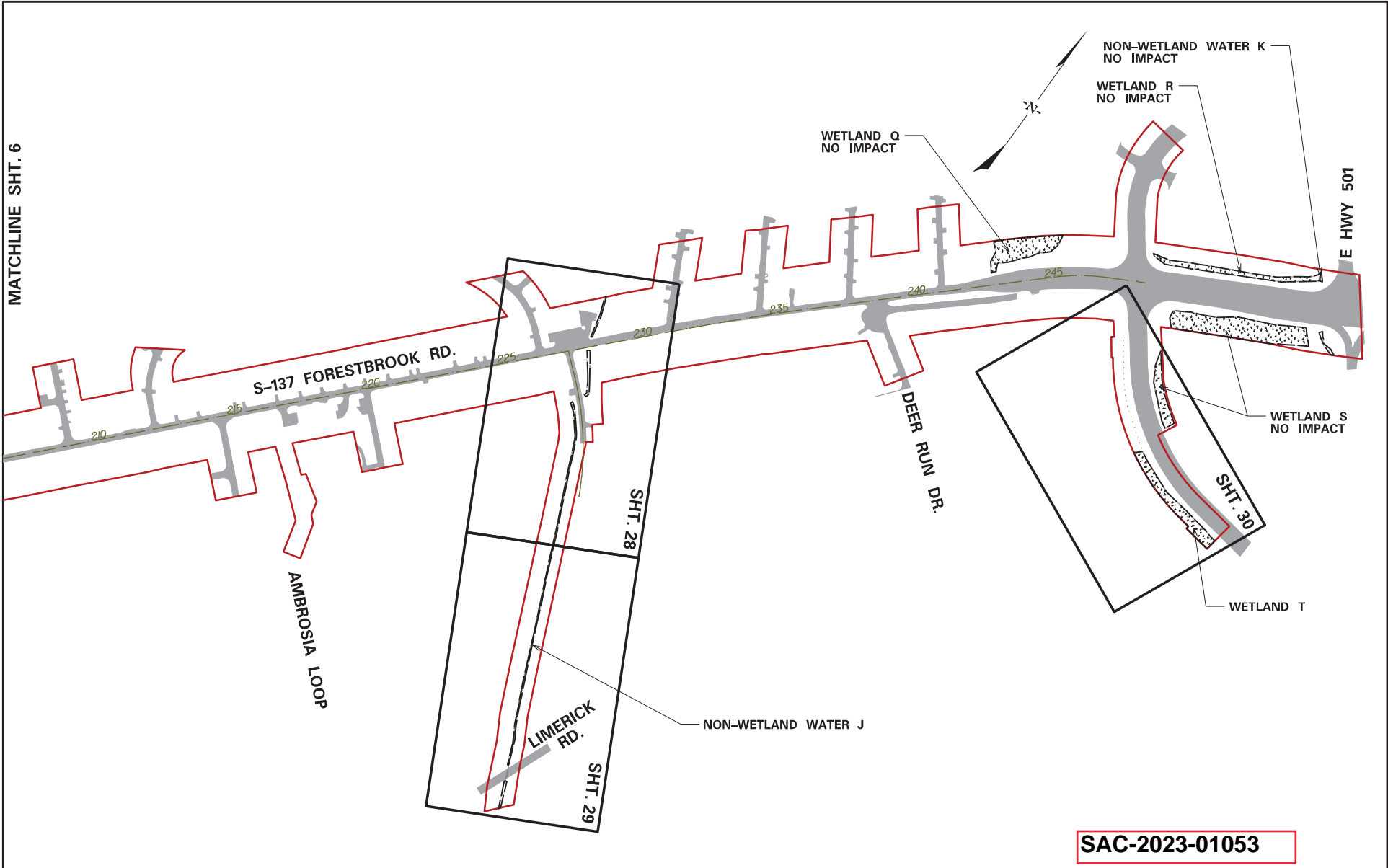

**SAC-2023-01053**

<p><b>LEGEND</b></p> <ul style="list-style-type: none"> <li><span style="border-bottom: 1px solid red; width: 20px; display: inline-block;"></span> = PROJECT STUDY AREA</li> <li><span style="background-color: gray; width: 20px; height: 10px; display: inline-block;"></span> = EXISTING ROADWAY</li> <li><span style="background: repeating-linear-gradient(45deg, transparent, transparent 2px, gray 2px, gray 4px); width: 20px; height: 10px; display: inline-block;"></span> = PAVEMENT REMOVAL</li> </ul>		<p>APPLICANT</p> 	<p>SHEET TITLE</p> <p>WETLAND IMPACT PLAN VIEW LAYOUT</p>	<p>PROJECT TITLE</p> <p>FORESTBROOK ROAD WIDENING AND INTERSECTION IMPROVEMENTS SCDOT #P031825 HORRY COUNTY</p>
		<p>SCALE: 1" = 500'</p>	<p>06 / 30 / 23</p>	<p>SHEET No. 7 OF 30</p>



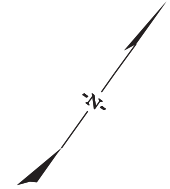
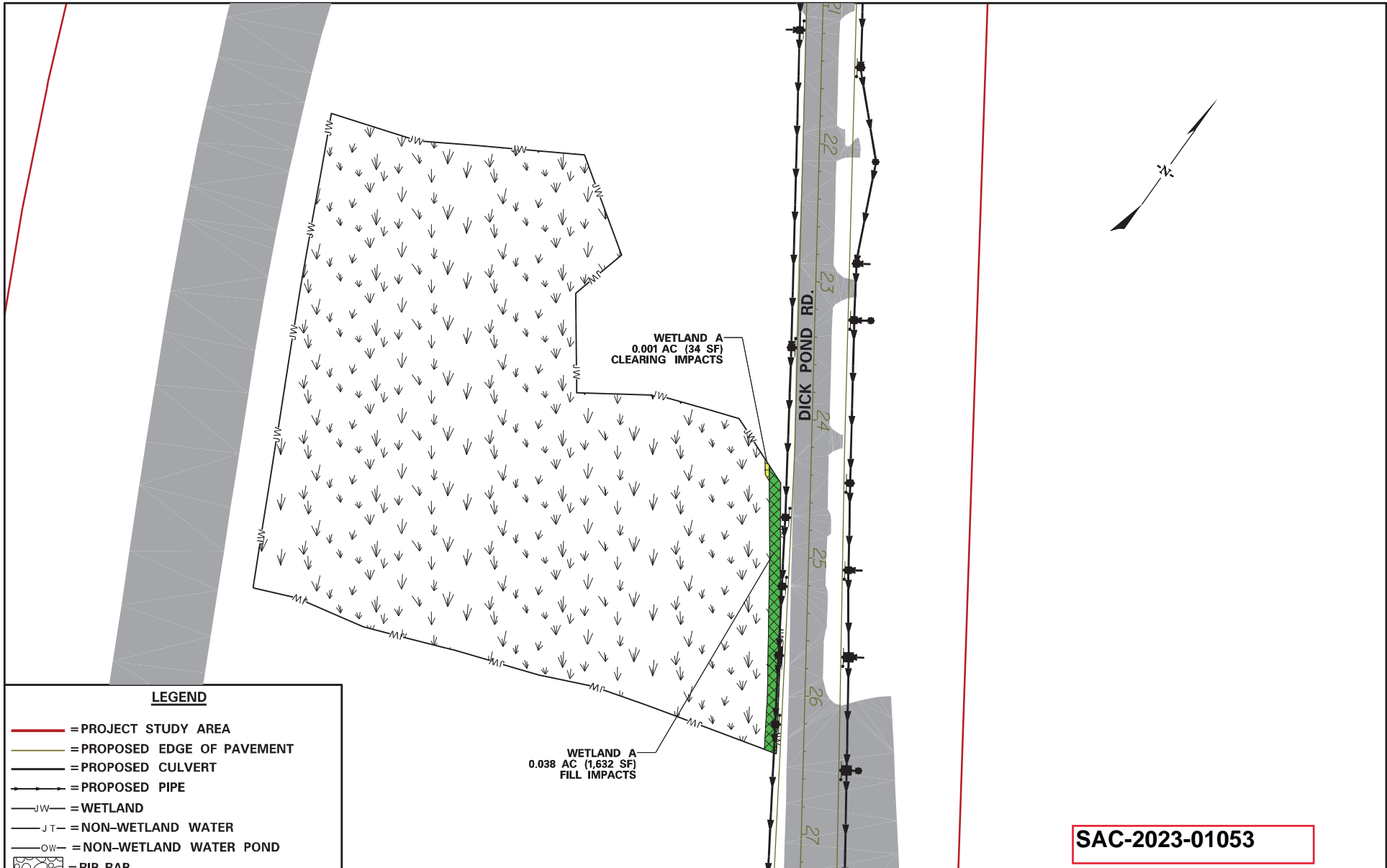

**LEGEND**

- = PROJECT STUDY AREA
- = PROPOSED EDGE OF PAVEMENT
- = PROPOSED CULVERT
- = PROPOSED PIPE
- JW = WETLAND
- JT = NON-WETLAND WATER
- OW = NON-WETLAND WATER POND
- = RIP-RAP
- = WETLAND FILL IMPACT
- = EXISTING ROADWAY
- = WETLAND CLEARING IMPACT
- = NON-WETLAND WATER IMPACT
- = NON-WETLAND WATER POND IMPACT

**SAC-2023-01053**

<p>APPLICANT</p>	<p>Sheet Totals:</p> <p>Wetland Fill: 0.038 Acres (1,632 S.F.) Wetland Clearing 0.001 Acres (34 S.F.)</p>	<p>SHEET TITLE</p> <p><b>USACE IMPACT PLAN VIEW</b></p> <hr/> <p>SCALE: 1" = 100'</p>	<p>PROJECT TITLE</p> <p><b>FORESTBROOK ROAD WIDENING AND INTERSECTION IMPROVEMENTS SCDOT #P031825 HORRY COUNTY</b></p>
		06 /30 /23	SHEET No. 8 OF 30

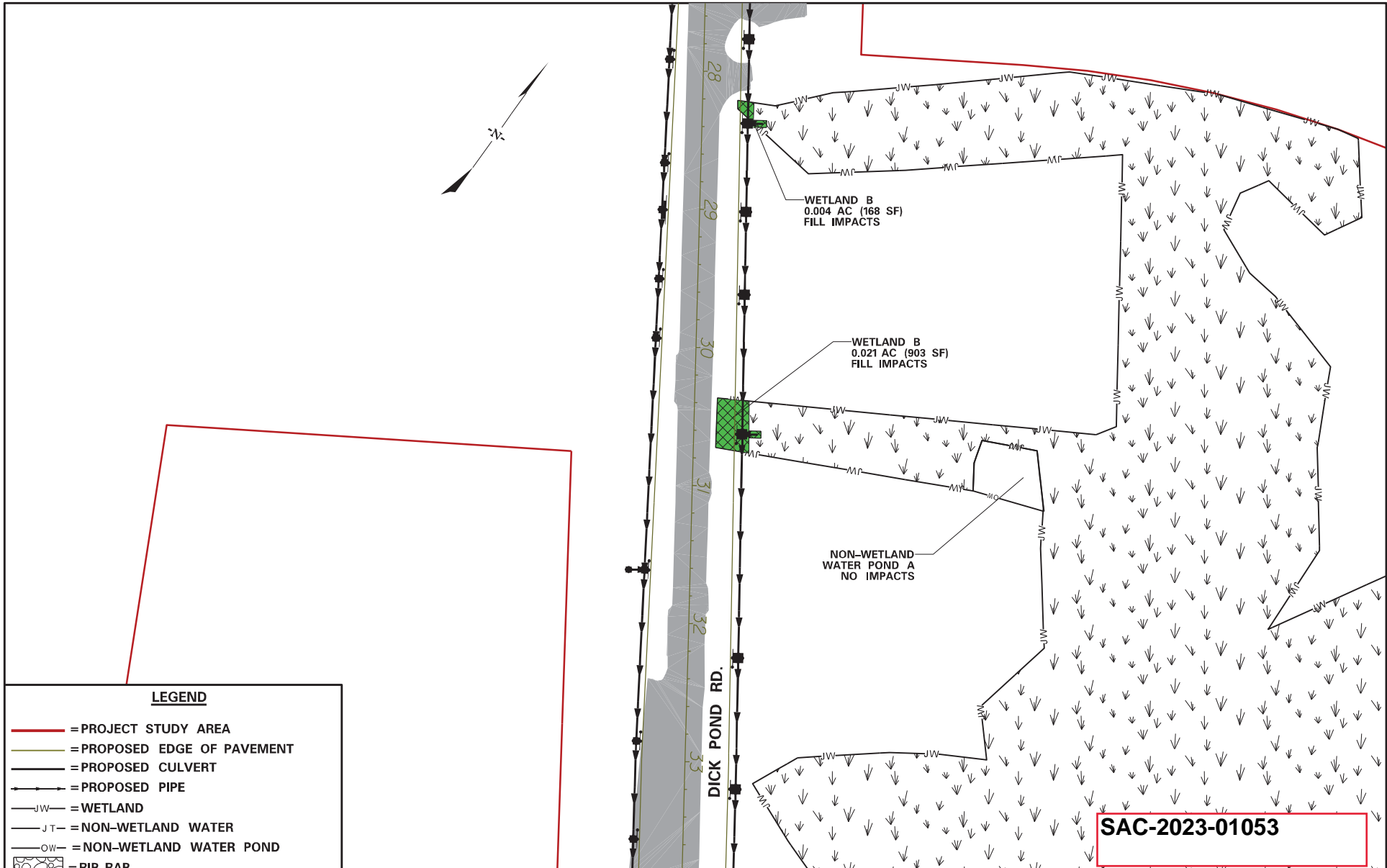

**LEGEND**

- = PROJECT STUDY AREA
- = PROPOSED EDGE OF PAVEMENT
- = PROPOSED CULVERT
- = PROPOSED PIPE
- = WETLAND
- = NON-WETLAND WATER
- = NON-WETLAND WATER POND
- ○ ○ ○ = RIP-RAP
- = WETLAND FILL IMPACT
- = EXISTING ROADWAY
- = WETLAND CLEARING IMPACT
- = NON-WETLAND WATER IMPACT
- = NON-WETLAND WATER POND IMPACT

<p>APPLICANT</p> 	<p>Sheet Totals:</p> <p>Wetland Fill: 0.025 Acres (1,071 S.F.)</p>	<p>SHEET TITLE</p> <p><b>USACE IMPACT PLAN VIEW</b></p> <p>SCALE: 1" = 100'</p>	<p>PROJECT TITLE</p> <p><b>FORESTBROOK ROAD WIDENING AND INTERSECTION IMPROVEMENTS SCDOT #P031825 HORRY COUNTY</b></p>
		06 /30 /23	SHEET No. 9 OF 30

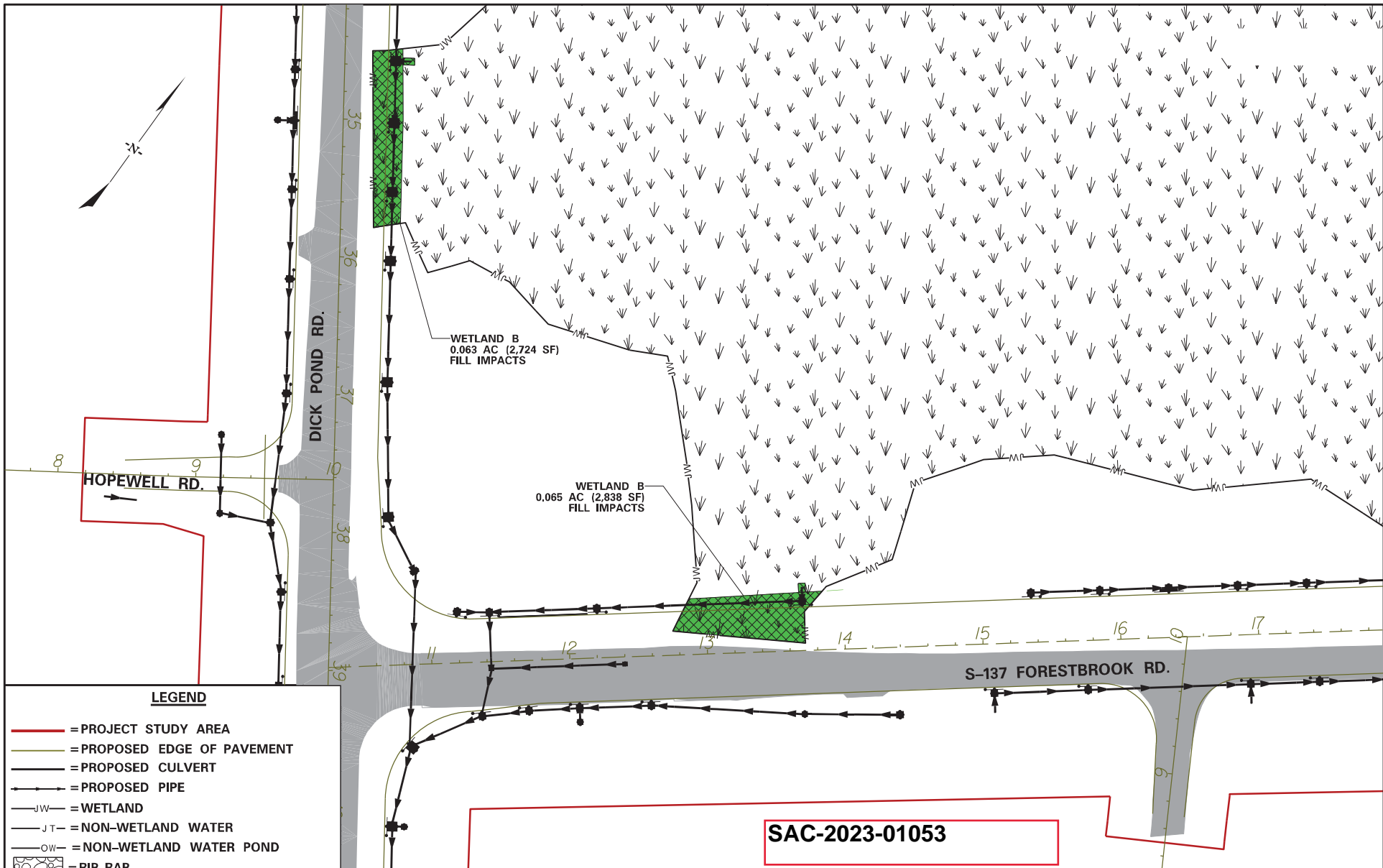

**SAC-2023-01053**

**LEGEND**

- = PROJECT STUDY AREA
- = PROPOSED EDGE OF PAVEMENT
- = PROPOSED CULVERT
- = PROPOSED PIPE
- = WETLAND
- = NON-WETLAND WATER
- = NON-WETLAND WATER POND
- = RIP-RAP
- = WETLAND FILL IMPACT
- = EXISTING ROADWAY
- = WETLAND CLEARING IMPACT
- = NON-WETLAND WATER IMPACT
- = NON-WETLAND WATER POND IMPACT

<p>APPLICANT</p>	<p>Sheet Totals:</p> <p>Wetland Fill: 0.128 Acres (5,562 S.F.)</p>	<p>SHEET TITLE</p> <p><b>USACE IMPACT PLAN VIEW</b></p> <p>SCALE: 1" = 100'</p>	<p>PROJECT TITLE</p> <p><b>FORESTBROOK ROAD WIDENING AND INTERSECTION IMPROVEMENTS</b> SCDOT #P031825 HORRY COUNTY</p>
		<p>06 / 30 / 23</p>	<p><b>SHEET No. 10 OF 30</b></p>

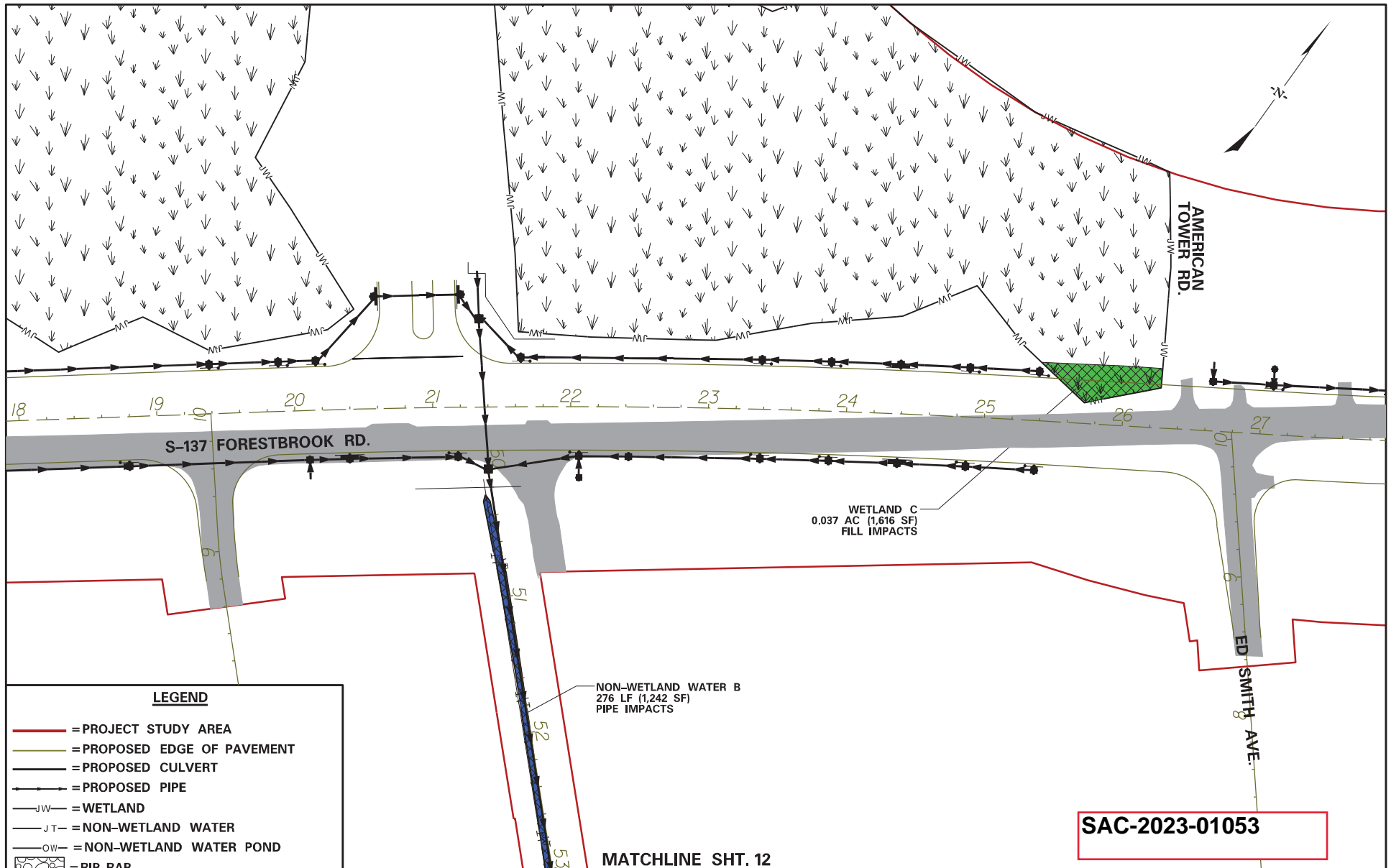

**SAC-2023-01053**

LEGEND	
	= PROJECT STUDY AREA
	= PROPOSED EDGE OF PAVEMENT
	= PROPOSED CULVERT
	= PROPOSED PIPE
	= WETLAND
	= NON-WETLAND WATER
	= NON-WETLAND WATER POND
	= RIP-RAP
	= WETLAND FILL IMPACT
	= EXISTING ROADWAY
	= WETLAND CLEARING IMPACT
	= NON-WETLAND WATER IMPACT
	= NON-WETLAND WATER POND IMPACT

APPLICANT

Sheet Totals:  
 Wetland Fill: 0.037 Acres (1,616 S.F.)  
 NWW Pipe Impact: 276 L.F. (1,242 S.F.)

SHEET TITLE  
**USACE IMPACT PLAN VIEW**

SCALE: 1" = 100'

PROJECT TITLE  
**FORESTBROOK ROAD WIDENING AND INTERSECTION IMPROVEMENTS**  
 SCDOT #P031825  
 HORRY COUNTY

06 /30 /23 SHEET No. 11 OF 30

MATCHLINE SHT. 11

NON-WETLAND WATER B  
130 LF (611 SF)  
PIPE IMPACTS













NON-WETLAND WATER B  
11 LF (17 SF)  
PIPE IMPACTS

NON-WETLAND WATER B  
18 LF (17 SF)  
ARMOR IMPACTS

NON-WETLAND WATER B  
45 LF (284 SF)  
MORPHOLOGIC IMPACTS



**LEGEND**

-  = PROJECT STUDY AREA
-  = PROPOSED EDGE OF PAVEMENT
-  = PROPOSED CULVERT
-  = PROPOSED PIPE
-  = WETLAND
-  = NON-WETLAND WATER
-  = NON-WETLAND WATER POND
-  = RIP-RAP
-  = WETLAND FILL IMPACT
-  = EXISTING ROADWAY
-  = WETLAND CLEARING IMPACT
-  = NON-WETLAND WATER IMPACT
-  = NON-WETLAND WATER POND IMPACT

**SAC-2023-01053**

<p>APPLICANT</p>  <p><b>Horry County</b> SOUTH CAROLINA</p>	<p>Sheet Totals:</p> <p>NWW Pipe Impact: 141 L.F. (528 S.F.)                  NWW Armor Impact: 18 L.F. (17 S.F.)                  NWW Morphologic Impact: 45 L.F. (284 S.F.)</p>	<p>SHEET TITLE</p> <p><b>USACE IMPACT PLAN VIEW</b></p> <p>SCALE: 1" = 100'</p>	<p>PROJECT TITLE</p> <p><b>FORESTBROOK ROAD WIDENING AND INTERSECTION IMPROVEMENTS</b>                  SCDOT #P031825                  Horry County</p> <p>06 /30 /23      SHEET No. 12 OF 30</p>
----------------------------------------------------------------------------------------------------------------------------------------------------	-------------------------------------------------------------------------------------------------------------------------------------------------------------------------------------------	-------------------------------------------------------------------------------------	----------------------------------------------------------------------------------------------------------------------------------------------------------------------------------------------------------------



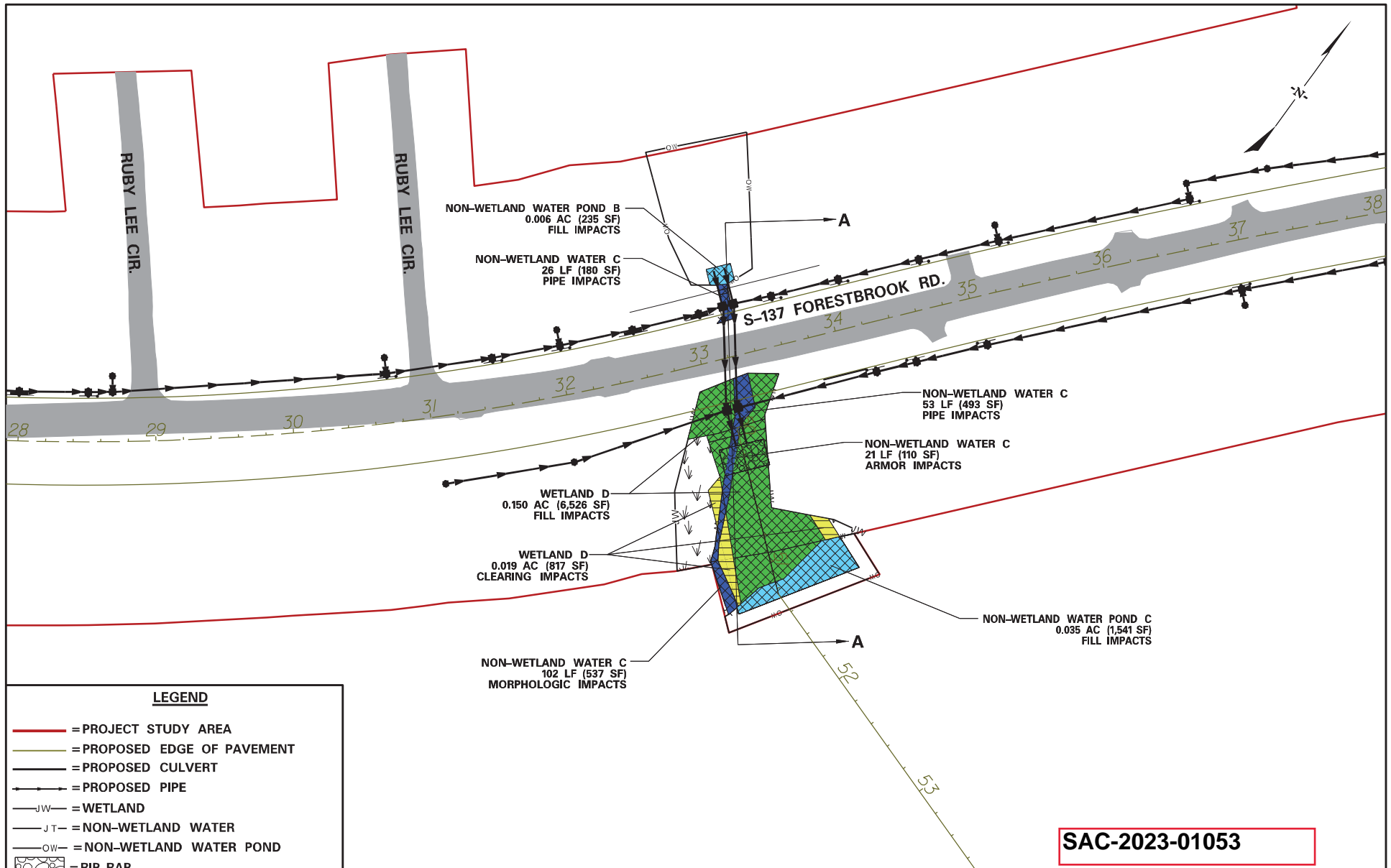

**SAC-2023-01053**

LEGEND	
	=PROJECT STUDY AREA
	=PROPOSED EDGE OF PAVEMENT
	=PROPOSED CULVERT
	=PROPOSED PIPE
	=WETLAND
	=NON-WETLAND WATER
	=NON-WETLAND WATER POND
	=RIP-RAP
	=WETLAND FILL IMPACT
	=EXISTING ROADWAY
	=WETLAND CLEARING IMPACT
	=NON-WETLAND WATER IMPACT
	=NON-WETLAND WATER POND IMPACT

<b>APPLICANT</b> 	<b>Sheet Totals:</b> Wetland Fill: 0.150 Acres (6,526 S.F.) NWW Pond Fill: 0.041 Acres (1,776 S.F.) Wetland Clearing 0.019 Acres (817 S.F.) NWW Pipe Impact: 79 L.F. (673 S.F.) NWW Armor Impact: 21 L.F. (110 S.F.) NWW Morphologic Impact: 102 L.F. (537 S.F.)	<b>SHEET TITLE</b> <b>USACE IMPACT PLAN VIEW</b>	<b>PROJECT TITLE</b> FORESTBROOK ROAD WIDENING AND INTERSECTION IMPROVEMENTS SCDOT #P031825 HORRY COUNTY
		<b>SCALE: 1" = 100'</b>	<b>06 /30 /23</b>



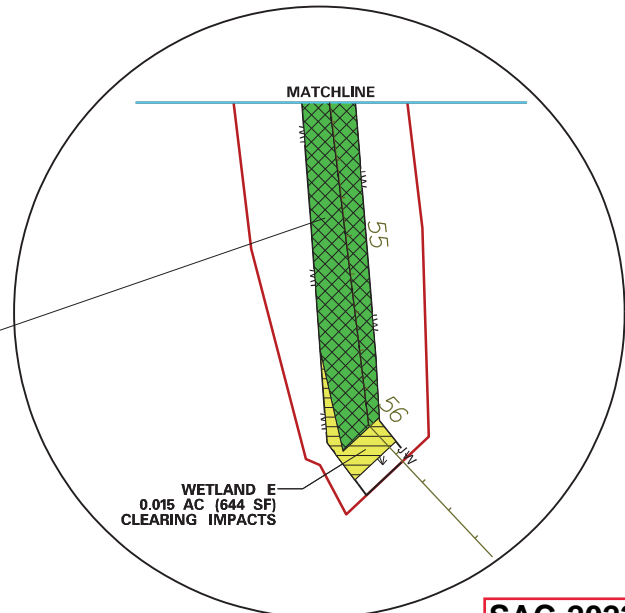
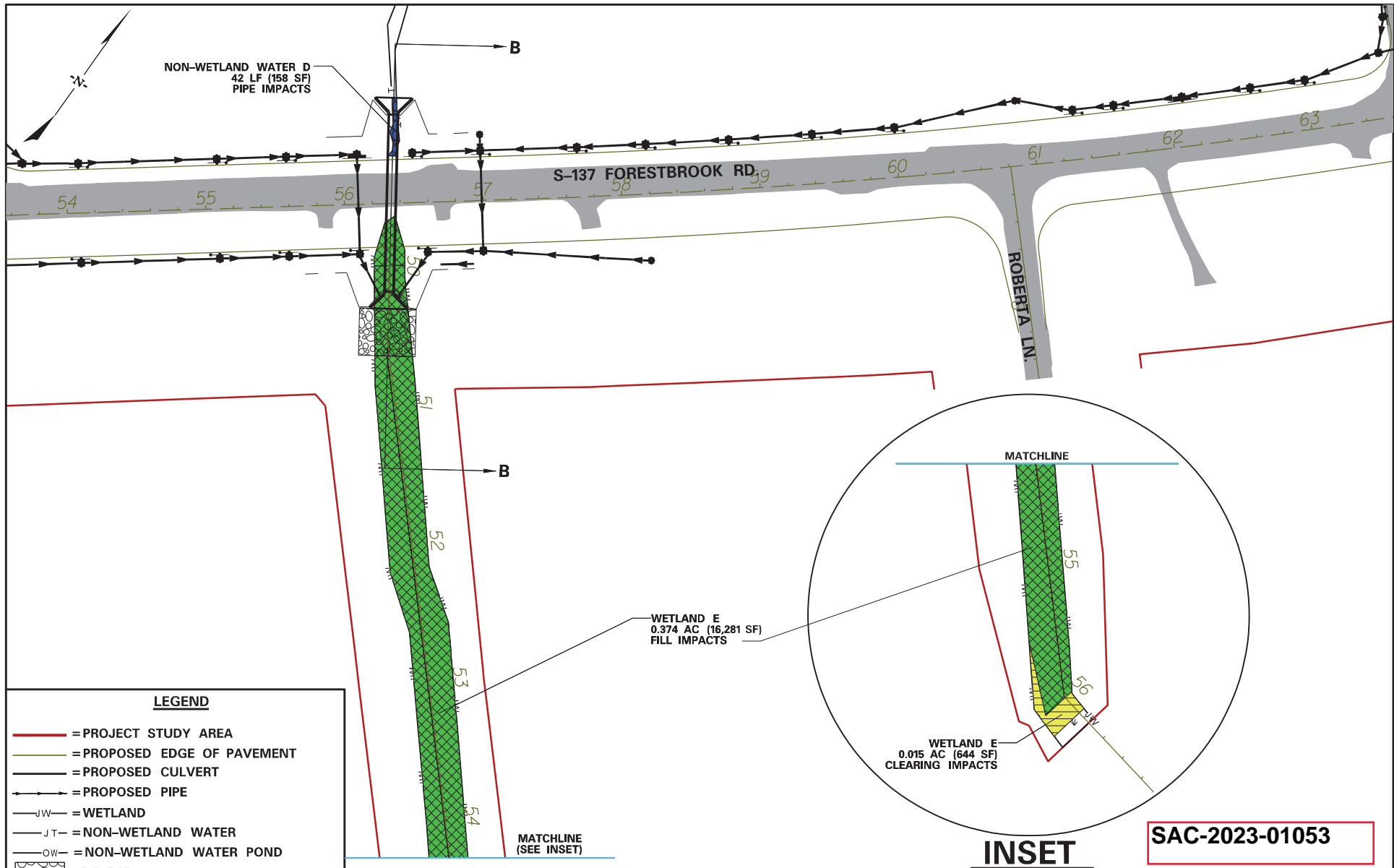

**SAC-2023-01053**

**INSET**



LEGEND	
	= PROJECT STUDY AREA
	= PROPOSED EDGE OF PAVEMENT
	= PROPOSED CULVERT
	= PROPOSED PIPE
	= WETLAND
	= NON-WETLAND WATER
	= NON-WETLAND WATER POND
	= RIP-RAP
	= WETLAND FILL IMPACT
	= EXISTING ROADWAY
	= WETLAND CLEARING IMPACT
	= NON-WETLAND WATER IMPACT
	= NON-WETLAND WATER POND IMPACT

APPLICANT 	Sheet Totals: Wetland Fill: 0.374 Acres (16,281 S.F.) Wetland Clearing 0.015 Acres (644 S.F.) NWW Pipe Impact: 42 L.F. (158 S.F.)	SHEET TITLE <b>USACE IMPACT PLAN VIEW</b>	PROJECT TITLE <b>FORESTBROOK ROAD WIDENING AND INTERSECTION IMPROVEMENTS SCDOT #P031825 HORRY COUNTY</b>
		SCALE: 1" = 100'	06 /30 /23      SHEET No. 14 OF 30

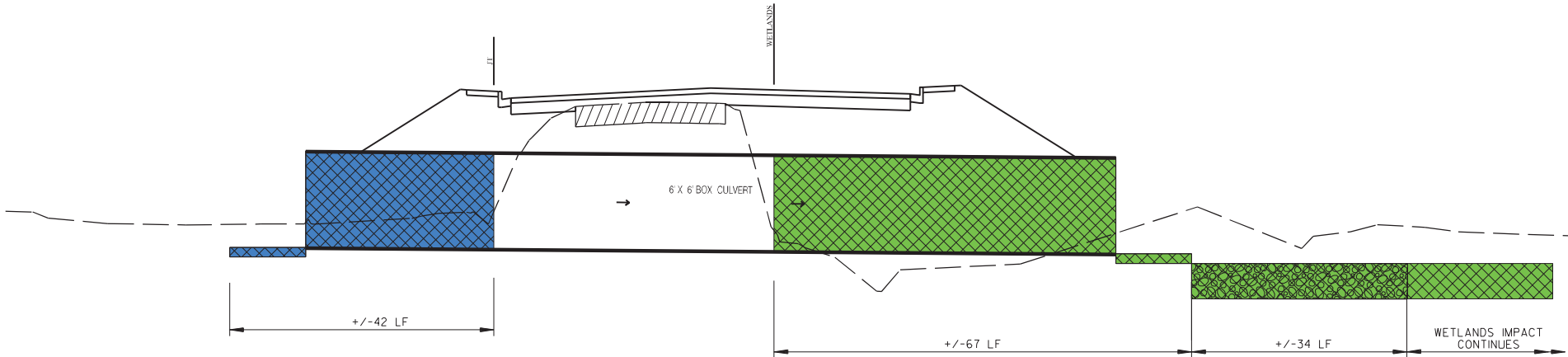
**SECTION B-B  
FORESTBROOK ROAD  
CROSS SECTION  
STA. 56 + 33.69**



**LEGEND:**





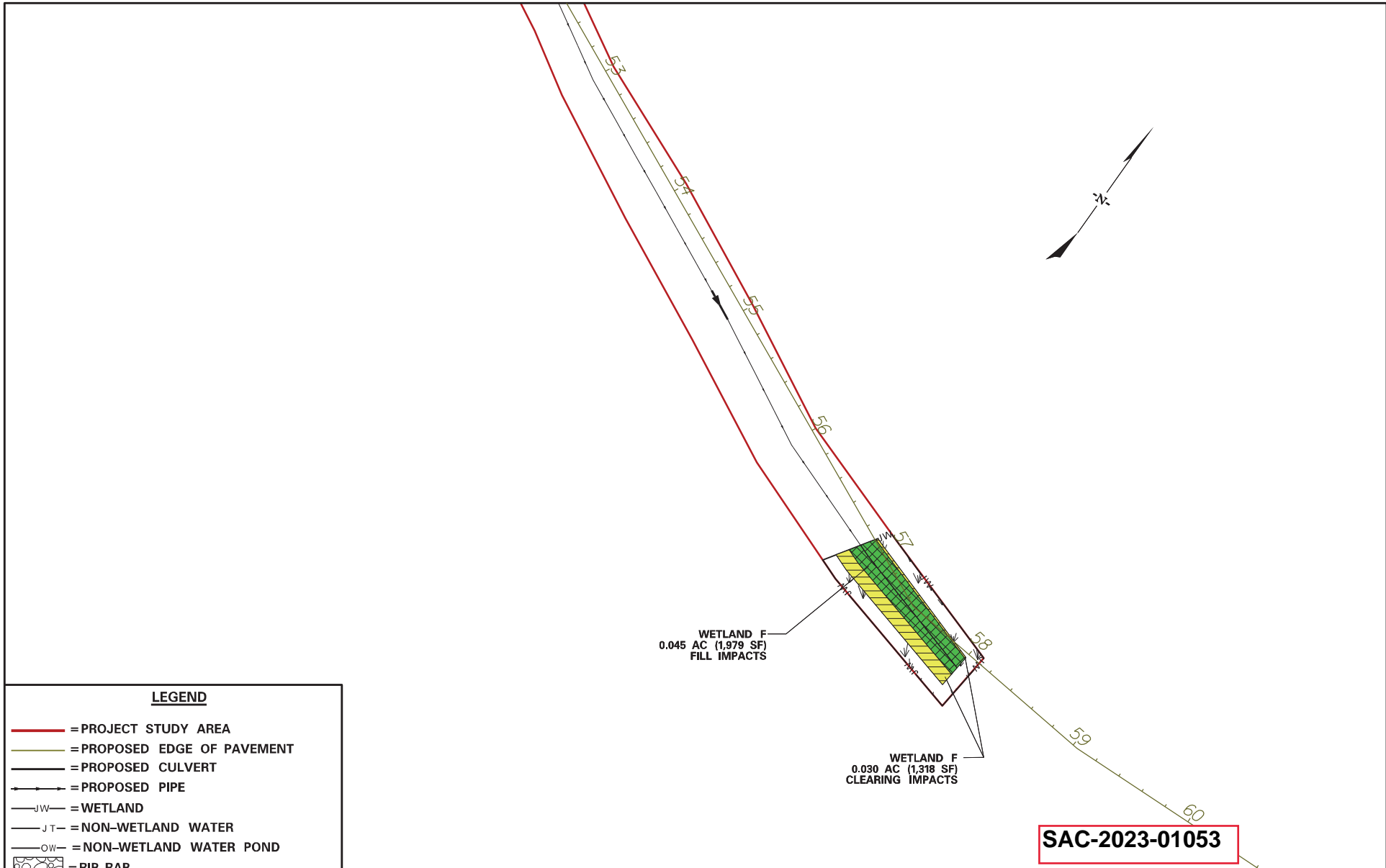

-  = NON-WETLAND WATER IMPACTS
-  = NON-WETLAND WATER ARMOR IMPACT
-  = WETLAND FILL IMPACT

**SAC-2023-01053**

<p align="center">APPLICANT</p>		<p align="center">SHEET TITLE</p>	<p align="center">PROJECT TITLE</p>
		<p align="center"><b>CROSS SECTION AND PROFILE SHEET</b></p> <p>SCALE: H:1" = 20' V:1" = 10'</p>	<p align="center"><b>FORESTBROOK ROAD WIDENING AND INTERSECTION IMPROVEMENTS SCDOT #P031825 HORRY COUNTY</b></p> <p align="right">06 /30 /23      SHEET No. 14A OF 30</p>



**LEGEND**

- = PROJECT STUDY AREA
- = PROPOSED EDGE OF PAVEMENT
- = PROPOSED CULVERT
- → = PROPOSED PIPE
- JW — = WETLAND
- JT — = NON-WETLAND WATER
- OW — = NON-WETLAND WATER POND
-  = RIP-RAP
-  = WETLAND FILL IMPACT
-  = EXISTING ROADWAY
-  = WETLAND CLEARING IMPACT
-  = NON-WETLAND WATER IMPACT
-  = NON-WETLAND WATER POND IMPACT

APPLICANT	Sheet Totals:	SHEET TITLE	PROJECT TITLE
	Wetland Fill: 0.045 Acres (1,979 S.F.) Wetland Clearing 0.030 Acres (1,318 S.F.)	<b>USACE IMPACT PLAN VIEW</b>	<b>FORESTBROOK ROAD WIDENING AND INTERSECTION IMPROVEMENTS</b> SCDOT #P031825 Horry County
		SCALE: 1" = 100'	06 / 30 / 23      SHEET No. 15 OF 30



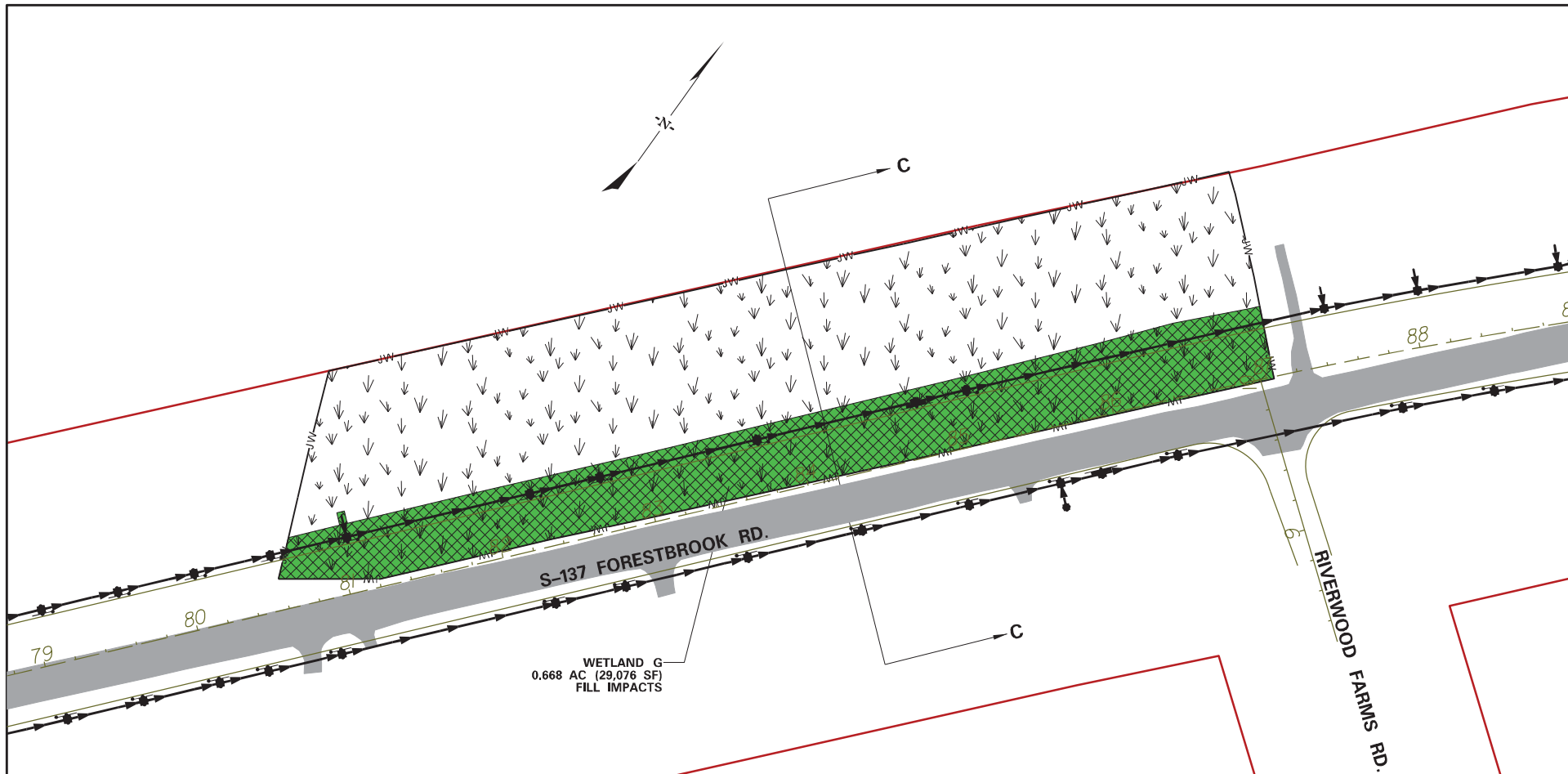

**LEGEND**

- = PROJECT STUDY AREA
- = PROPOSED EDGE OF PAVEMENT
- = PROPOSED CULVERT
- = PROPOSED PIPE
- = WETLAND
- = NON-WETLAND WATER
- = NON-WETLAND WATER POND
- = RIP-RAP
- = WETLAND FILL IMPACT
- = EXISTING ROADWAY
- = WETLAND CLEARING IMPACT
- = NON-WETLAND WATER IMPACT
- = NON-WETLAND WATER POND IMPACT



**SAC-2023-01053**

<p>APPLICANT</p>	<p>Sheet Totals:</p> <p>Wetland Fill: 0.668 Acres (29,076 S.F.)</p>	<p>SHEET TITLE</p> <p><b>USACE IMPACT PLAN VIEW</b></p> <p>SCALE: 1" = 100'</p>	<p>PROJECT TITLE</p> <p><b>FORESTBROOK ROAD WIDENING AND INTERSECTION IMPROVEMENTS</b> SCDOT #P031825 HORRY COUNTY</p>
		<p>06 /30 /23</p>	<p><b>SHEET No. 16 OF 30</b></p>

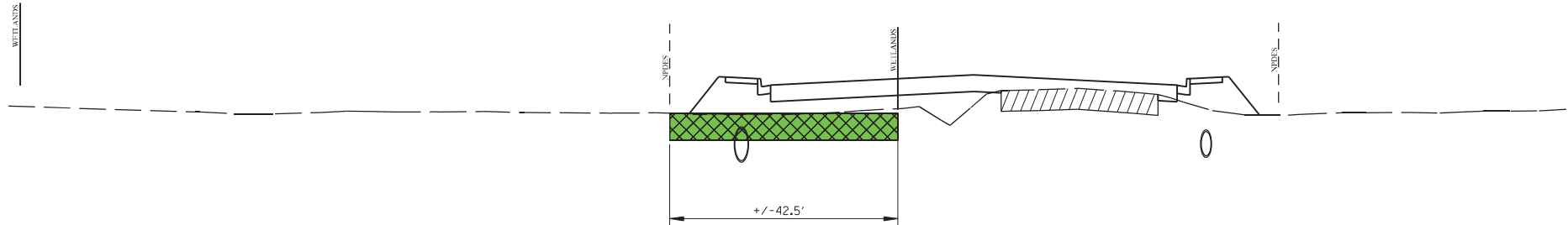
SECTION C-C  
ALONG FORESTBROOK ROAD  
STA. 84 + 00.00



**LEGEND:**

-  = NON-WETLAND WATER IMPACTS
-  = NON-WETLAND WATER ARMOR IMPACT
-  = WETLAND FILL IMPACT

**SAC-2023-01053**

APPLICANT		SHEET TITLE	PROJECT TITLE
		<p><b>CROSS SECTION AND PROFILE SHEET</b></p>	<p><b>FORESTBROOK ROAD WIDENING AND INTERSECTION IMPROVEMENTS</b> SCDOT #P031825 HORRY COUNTY</p>
		<p>SCALE: H:1" = 20' V:1" = 10'</p>	<p>06 /30 /23 SHEET No. 16A OF 30</p>

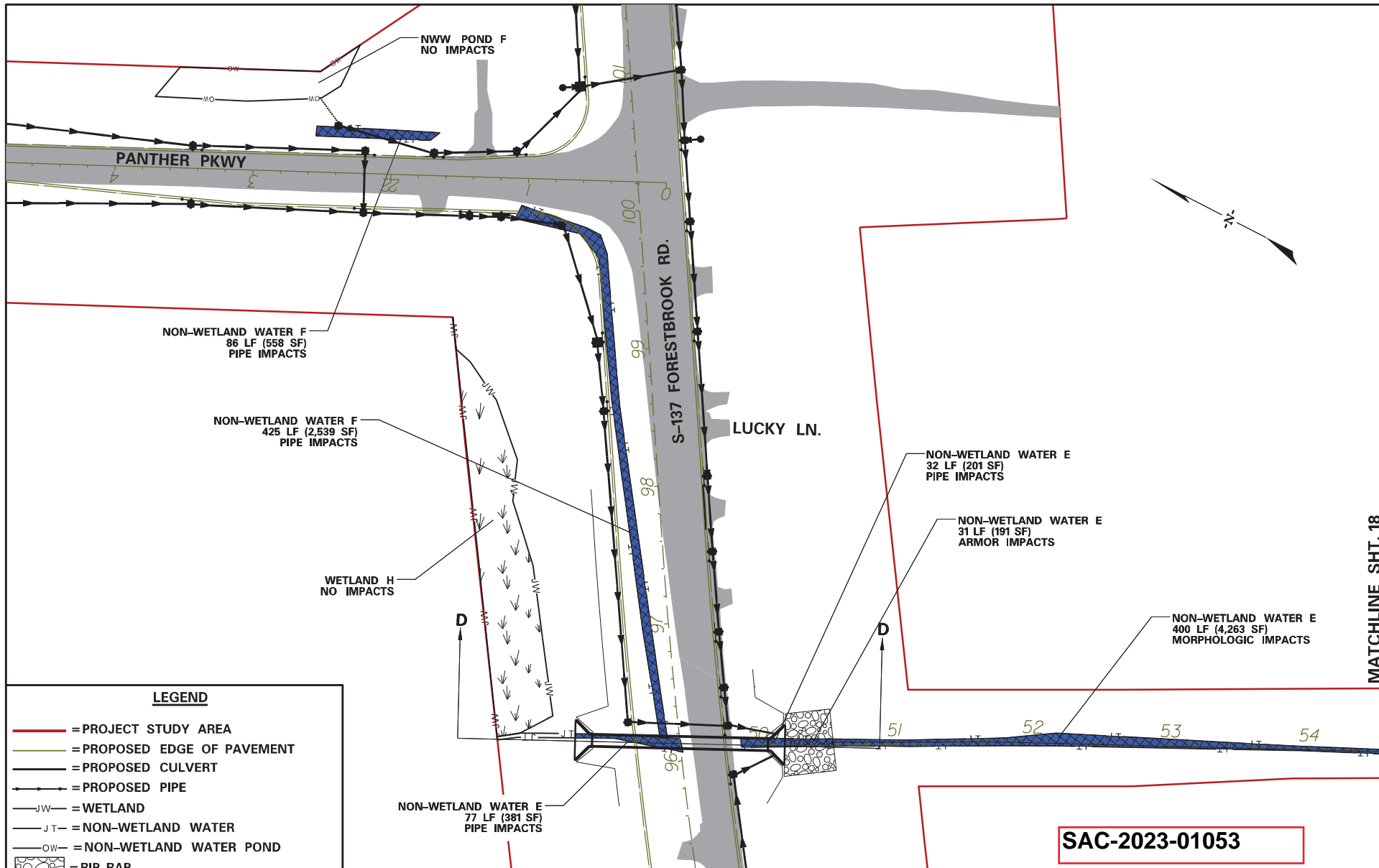

MATCHLINE SHT. 18



**SAC-2023-01053**

<p><b>LEGEND</b></p> <ul style="list-style-type: none"> <li><span style="border-bottom: 2px solid red; width: 20px; display: inline-block;"></span> = PROJECT STUDY AREA</li> <li><span style="border-bottom: 2px dashed gray; width: 20px; display: inline-block;"></span> = PROPOSED EDGE OF PAVEMENT</li> <li><span style="border-bottom: 2px solid black; width: 20px; display: inline-block;"></span> = PROPOSED CULVERT</li> <li><span style="border-bottom: 2px dashed black; width: 20px; display: inline-block;"></span> = PROPOSED PIPE</li> <li><span style="border-bottom: 1px solid black; width: 20px; display: inline-block;"></span> -JW- = WETLAND</li> <li><span style="border-bottom: 1px solid black; width: 20px; display: inline-block;"></span> -JT- = NON-WETLAND WATER</li> <li><span style="border-bottom: 1px solid black; width: 20px; display: inline-block;"></span> -OW- = NON-WETLAND WATER POND</li> <li><span style="border: 1px solid black; padding: 2px; display: inline-block;">○</span> = RIP-RAP</li> <li><span style="background-color: #90EE90; border: 1px solid black; width: 15px; height: 10px; display: inline-block;"></span> = WETLAND FILL IMPACT</li> <li><span style="background-color: #808080; border: 1px solid black; width: 15px; height: 10px; display: inline-block;"></span> = EXISTING ROADWAY</li> <li><span style="background-color: #FFFF00; border: 1px solid black; width: 15px; height: 10px; display: inline-block;"></span> = WETLAND CLEARING IMPACT</li> <li><span style="background-color: #0000FF; border: 1px solid black; width: 15px; height: 10px; display: inline-block;"></span> = NON-WETLAND WATER IMPACT</li> <li><span style="background-color: #ADD8E6; border: 1px solid black; width: 15px; height: 10px; display: inline-block;"></span> = NON-WETLAND WATER POND IMPACT</li> </ul>	<p><b>APPLICANT</b></p>	<p><b>Sheet Totals:</b></p> <p>NWW Pipe Impact: 620 L.F. (3,679 S.F.)          NWW Armor Impact: 31 L.F. (191 S.F.)          NWW Morphologic Impact: 400 L.F. (4,263 S.F.)</p>	<p><b>SHEET TITLE</b></p> <p><b>USACE IMPACT PLAN VIEW</b></p> <hr/> <p><b>SCALE: 1" = 100'</b></p>	<p><b>PROJECT TITLE</b></p> <p><b>FORESTBROOK ROAD WIDENING AND INTERSECTION IMPROVEMENTS</b>          SCDOT #P031825          HORRY COUNTY</p>
		<p>06 / 30 / 23</p>		<p><b>SHEET No. 17 OF 30</b></p>

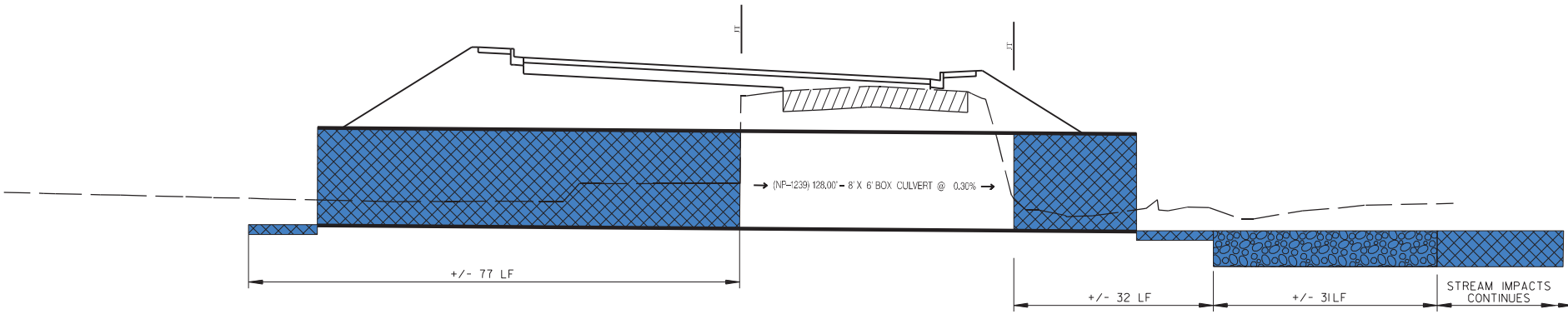
**SECTION D-D  
FORESTBROOK ROAD  
CROSS SECTION  
STA. 96 + 13.50**



**LEGEND:**

-  = NON-WETLAND WATER IMPACTS
-  = NON-WETLAND WATER ARMOR IMPACT
-  = WETLAND FILL IMPACT

**SAC-2023-01053**

APPLICANT		SHEET TITLE	PROJECT TITLE
		<p align="center"><b>CROSS SECTION AND PROFILE SHEET</b></p>	<p align="center"><b>FORESTBROOK ROAD WIDENING AND INTERSECTION IMPROVEMENTS SCDOT #P031825 HORRY COUNTY</b></p>
		<p>SCALE: H:1" = 20' V:1" = 10'</p>	<p align="right">06 /30 /23      SHEET No. 17A OF 30</p>

MATCHLINE SHT. 17

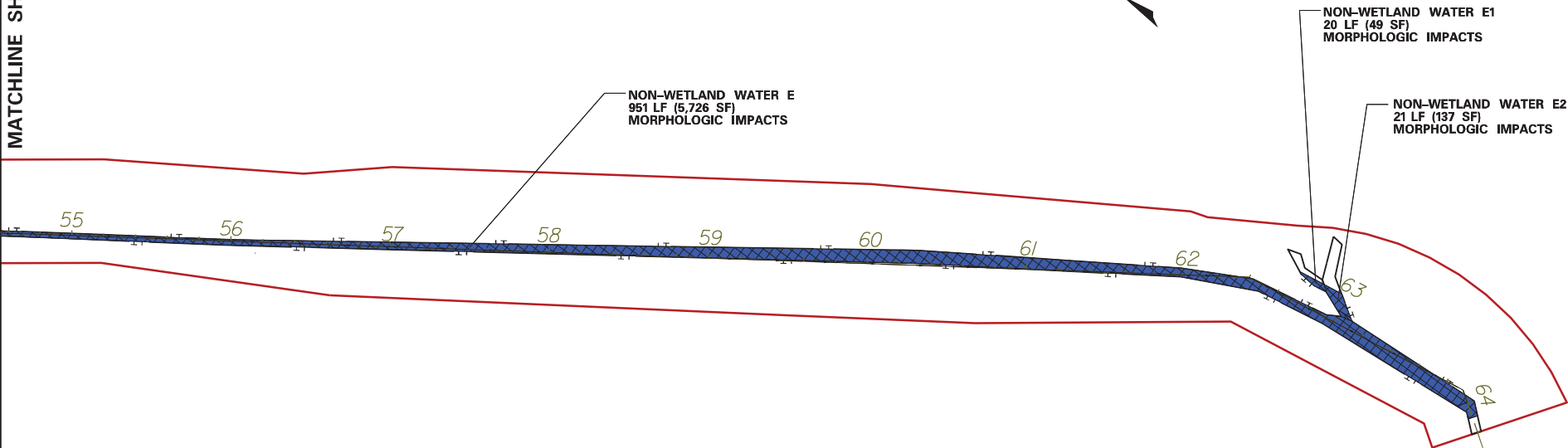
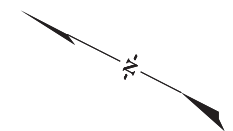

**LEGEND**

- = PROJECT STUDY AREA
- = PROPOSED EDGE OF PAVEMENT
- = PROPOSED CULVERT
- = PROPOSED PIPE
- = WETLAND
- = NON-WETLAND WATER
- = NON-WETLAND WATER POND
- = RIP-RAP
- = WETLAND FILL IMPACT
- = EXISTING ROADWAY
- = WETLAND CLEARING IMPACT
- = NON-WETLAND WATER IMPACT
- = NON-WETLAND WATER POND IMPACT

**SAC-2023-01053**

<p>APPLICANT</p>	<p>Sheet Totals:</p> <p>NWW Morphologic Impact: 992 L.F. (5,912 S.F.)</p>	<p>SHEET TITLE</p> <p><b>USACE IMPACT PLAN VIEW</b></p> <p>SCALE: 1" = 100'</p>	<p>PROJECT TITLE</p> <p><b>FORESTBROOK ROAD WIDENING AND INTERSECTION IMPROVEMENTS</b> SCDOT #P031825 HORRY COUNTY</p> <p>06 /30 /23      SHEET No. 18 OF 30</p>
------------------	---------------------------------------------------------------------------	-------------------------------------------------------------------------------------	------------------------------------------------------------------------------------------------------------------------------------------------------------------------------



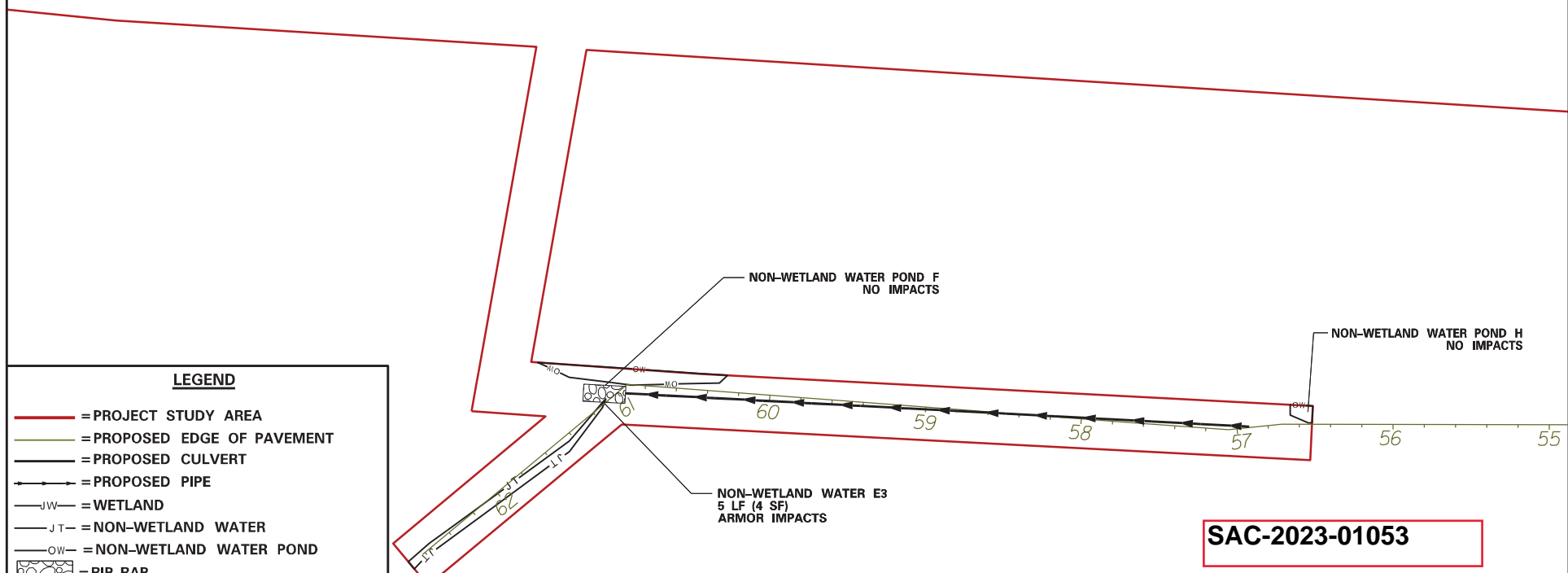
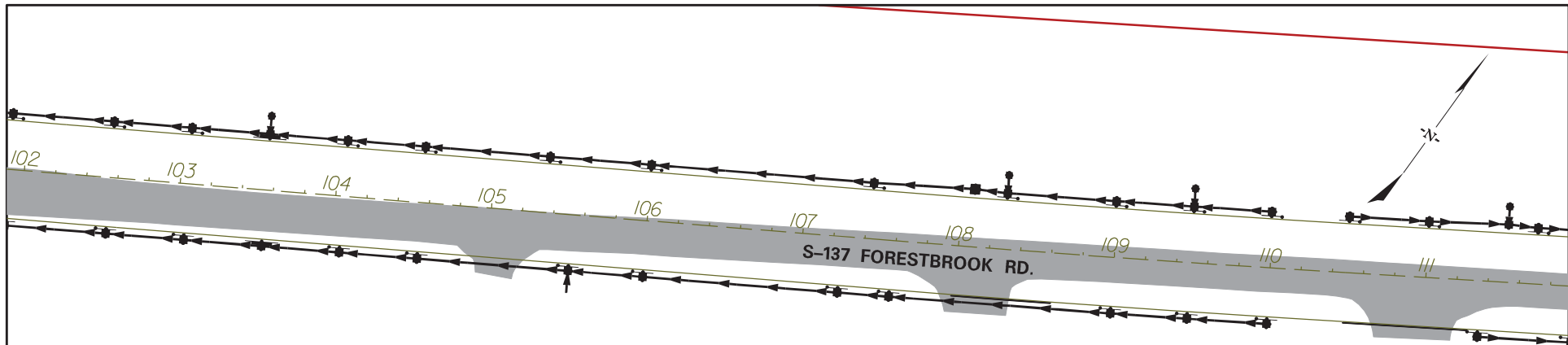

**SAC-2023-01053**

**LEGEND**

- = PROJECT STUDY AREA
- = PROPOSED EDGE OF PAVEMENT
- = PROPOSED CULVERT
- = PROPOSED PIPE
- JW = WETLAND
- JT = NON-WETLAND WATER
- OW = NON-WETLAND WATER POND
- = RIP-RAP
- = WETLAND FILL IMPACT
- = EXISTING ROADWAY
- = WETLAND CLEARING IMPACT
- = NON-WETLAND WATER IMPACT
- = NON-WETLAND WATER POND IMPACT

<p>APPLICANT</p>	<p>Sheet Totals:</p> <p>NWW Armor Impact: 5 L.F. (4 S.F.)</p>	<p>SHEET TITLE</p> <p><b>USACE IMPACT PLAN VIEW</b></p> <p>SCALE: 1" = 100'</p>	<p>PROJECT TITLE</p> <p><b>FORESTBROOK ROAD WIDENING AND INTERSECTION IMPROVEMENTS</b> SCDOT #P031825 HORRY COUNTY</p> <p>06 /30 /23      SHEET No. 19 OF 30</p>
------------------	---------------------------------------------------------------	-------------------------------------------------------------------------------------	------------------------------------------------------------------------------------------------------------------------------------------------------------------------------

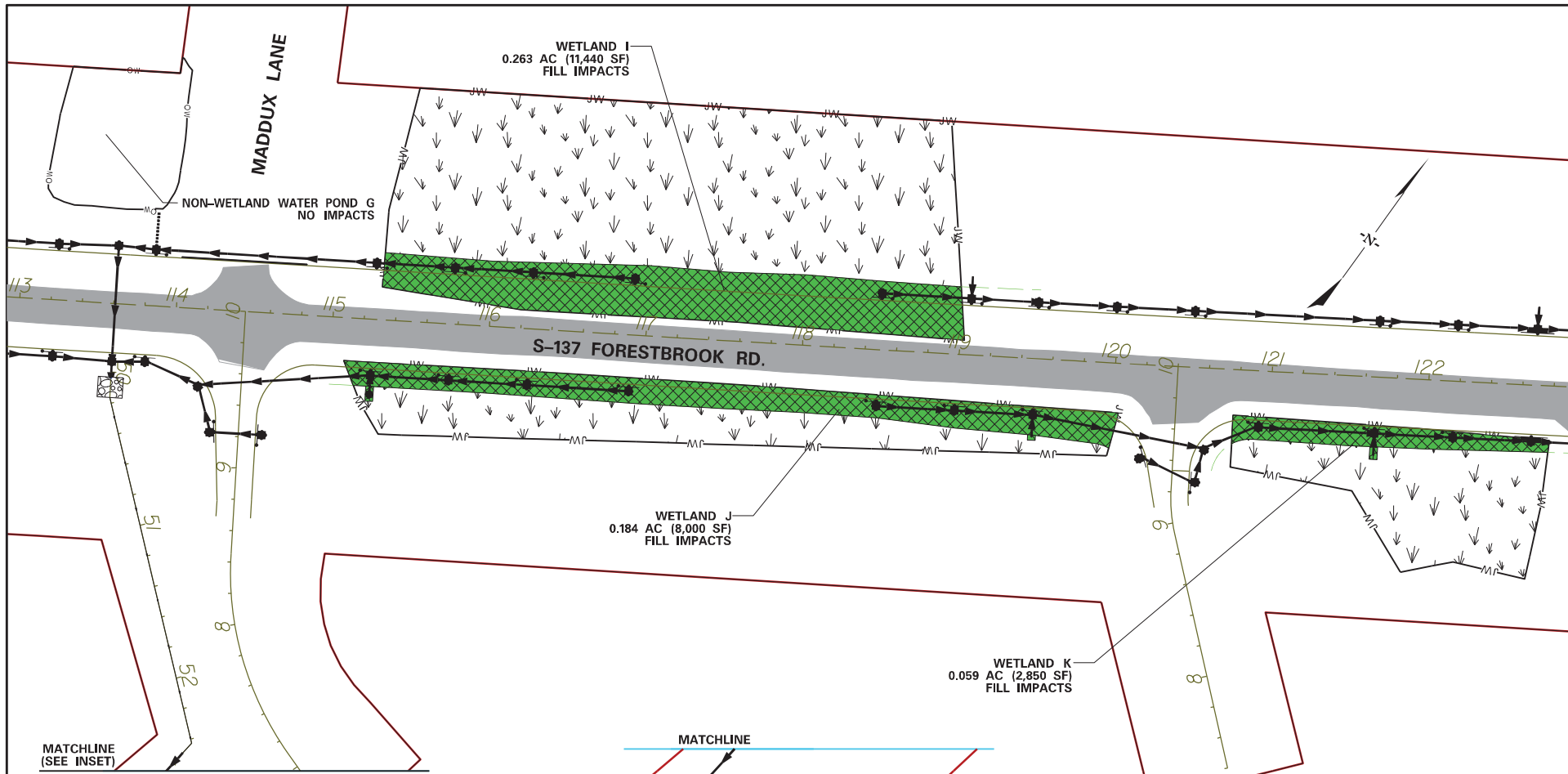

MATCHLINE  
(SEE INSET)

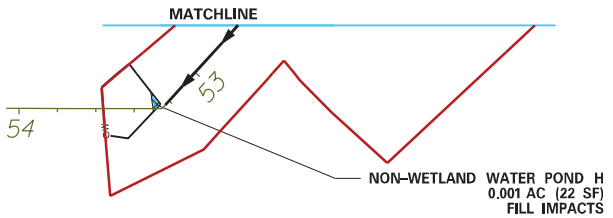

**LEGEND**

- = PROJECT STUDY AREA
- = PROPOSED EDGE OF PAVEMENT
- = PROPOSED CULVERT
- = PROPOSED PIPE
- = WETLAND
- = NON-WETLAND WATER
- = NON-WETLAND WATER POND
- = RIP-RAP
- = WETLAND FILL IMPACT
- = EXISTING ROADWAY
- = WETLAND CLEARING IMPACT
- = NON-WETLAND WATER IMPACT
- = NON-WETLAND WATER POND IMPACT

**SAC-2023-01053**

<p>APPLICANT</p>	<p>Sheet Totals:</p> <p>Wetland Fill: 0.506 Acres (22,290 S.F.)          NWW Pond Fill: 0.001 Acres (22 S.F.)</p>	<p>SHEET TITLE</p> <p><b>USACE IMPACT PLAN VIEW</b></p> <p>SCALE: 1" = 100'</p>	<p>PROJECT TITLE</p> <p><b>FORESTBROOK ROAD WIDENING AND INTERSECTION IMPROVEMENTS</b>          SCDOT #P031825          HORRY COUNTY</p> <p>06 /30 /23      SHEET No. 20 OF 30</p>
------------------	-----------------------------------------------------------------------------------------------------------------------	-------------------------------------------------------------------------------------	------------------------------------------------------------------------------------------------------------------------------------------------------------------------------------------------

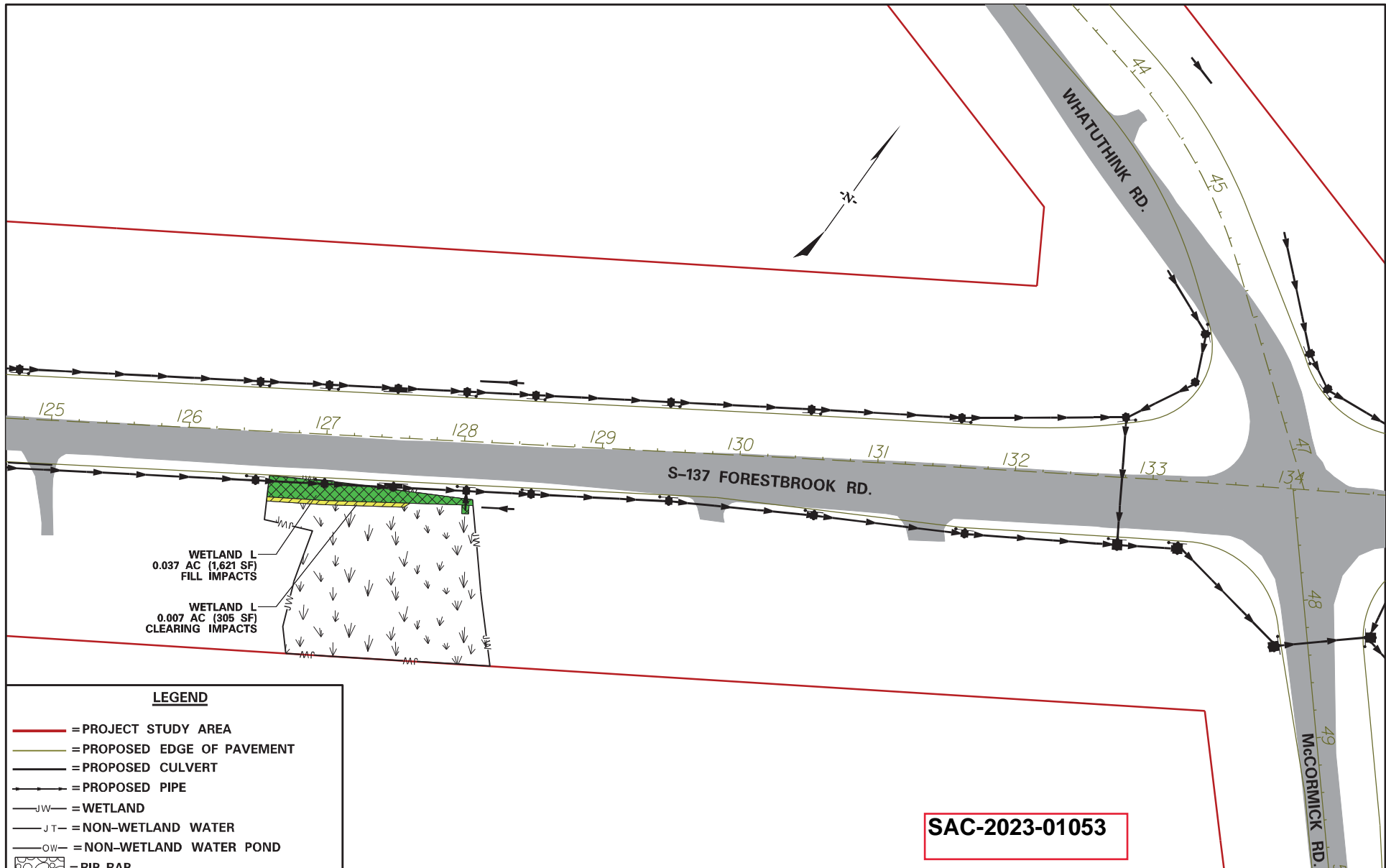

**SAC-2023-01053**

**LEGEND**

- = PROJECT STUDY AREA
- = PROPOSED EDGE OF PAVEMENT
- = PROPOSED CULVERT
- = PROPOSED PIPE
- = WETLAND
- = NON-WETLAND WATER
- = NON-WETLAND WATER POND
- = RIP-RAP
- = WETLAND FILL IMPACT
- = EXISTING ROADWAY
- = WETLAND CLEARING IMPACT
- = NON-WETLAND WATER IMPACT
- = NON-WETLAND WATER POND IMPACT

<p>APPLICANT</p>	<p>Sheet Totals:</p> <p>Wetland Fill: 0.037 Acres (1,621 S.F.)</p> <p>Wetland Clearing 0.007 Acres (305 S.F.)</p>	<p>SHEET TITLE</p> <p><b>USACE IMPACT PLAN VIEW</b></p> <hr/> <p>SCALE: 1" = 100'</p>	<p>PROJECT TITLE</p> <p><b>FORESTBROOK ROAD WIDENING AND INTERSECTION IMPROVEMENTS</b> SCDOT #P031825 HORRY COUNTY</p> <hr/> <p>06 /30 /23      SHEET No. 21 OF 30</p>
------------------	-------------------------------------------------------------------------------------------------------------------	-------------------------------------------------------------------------------------------	------------------------------------------------------------------------------------------------------------------------------------------------------------------------------------

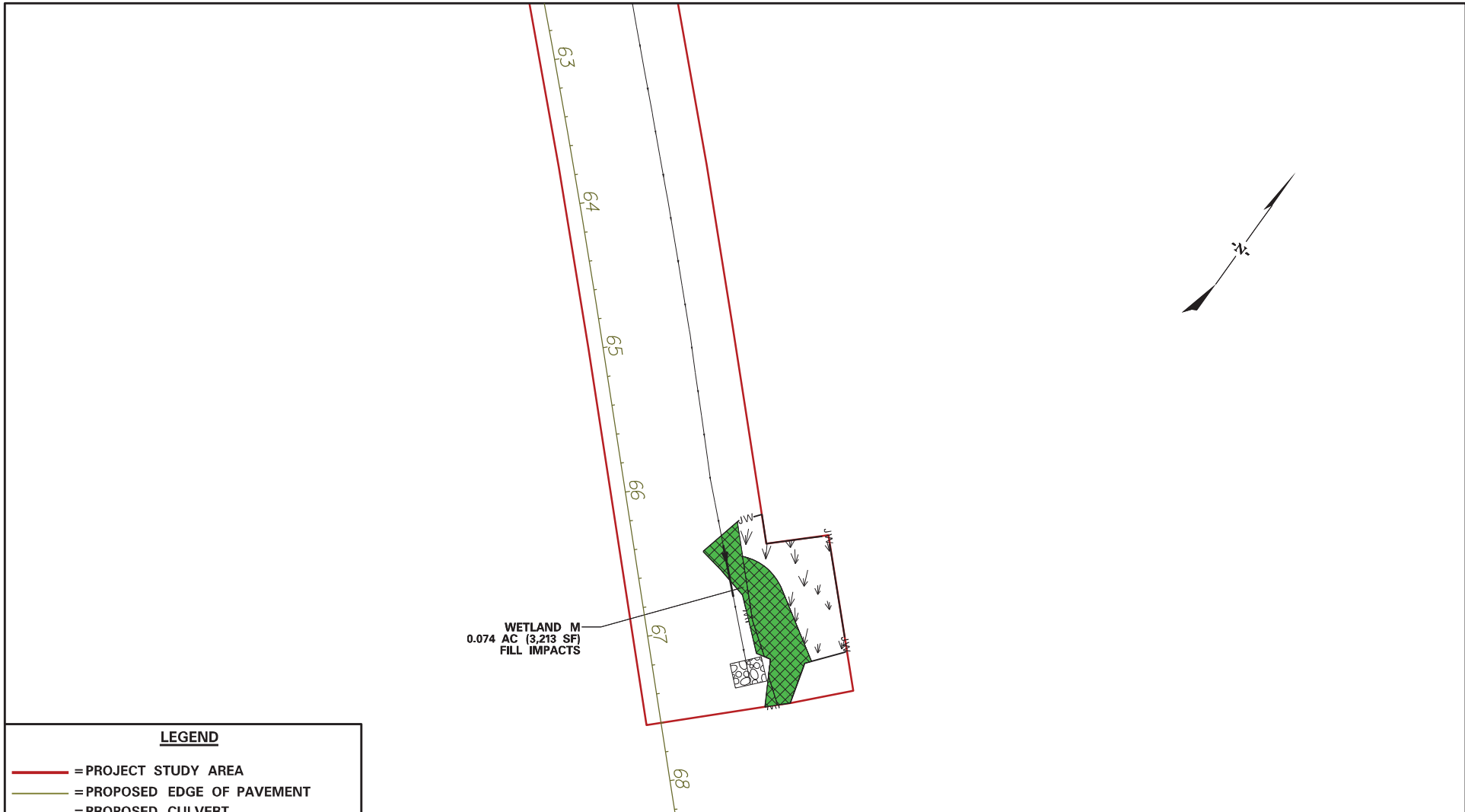

**LEGEND**

- = PROJECT STUDY AREA
- = PROPOSED EDGE OF PAVEMENT
- = PROPOSED CULVERT
- = PROPOSED PIPE
- = WETLAND
- = NON-WETLAND WATER
- = NON-WETLAND WATER POND
- = RIP-RAP
- = WETLAND FILL IMPACT
- = EXISTING ROADWAY
- = WETLAND CLEARING IMPACT
- = NON-WETLAND WATER IMPACT
- = NON-WETLAND WATER POND IMPACT

**SAC-2023-01053**

<p>APPLICANT</p>	<p>Sheet Totals:</p> <p>Wetland Fill: 0.074 Acres (3,213 S.F.)</p>	<p>SHEET TITLE</p> <p><b>USACE IMPACT PLAN VIEW</b></p> <p>SCALE: 1" = 100'</p>	<p>PROJECT TITLE</p> <p><b>FORESTBROOK ROAD WIDENING AND INTERSECTION IMPROVEMENTS</b> SCDOT #P031825 HORRY COUNTY</p> <p>06 /30 /23      SHEET No. 22 OF 30</p>
------------------	--------------------------------------------------------------------	-------------------------------------------------------------------------------------	------------------------------------------------------------------------------------------------------------------------------------------------------------------------------

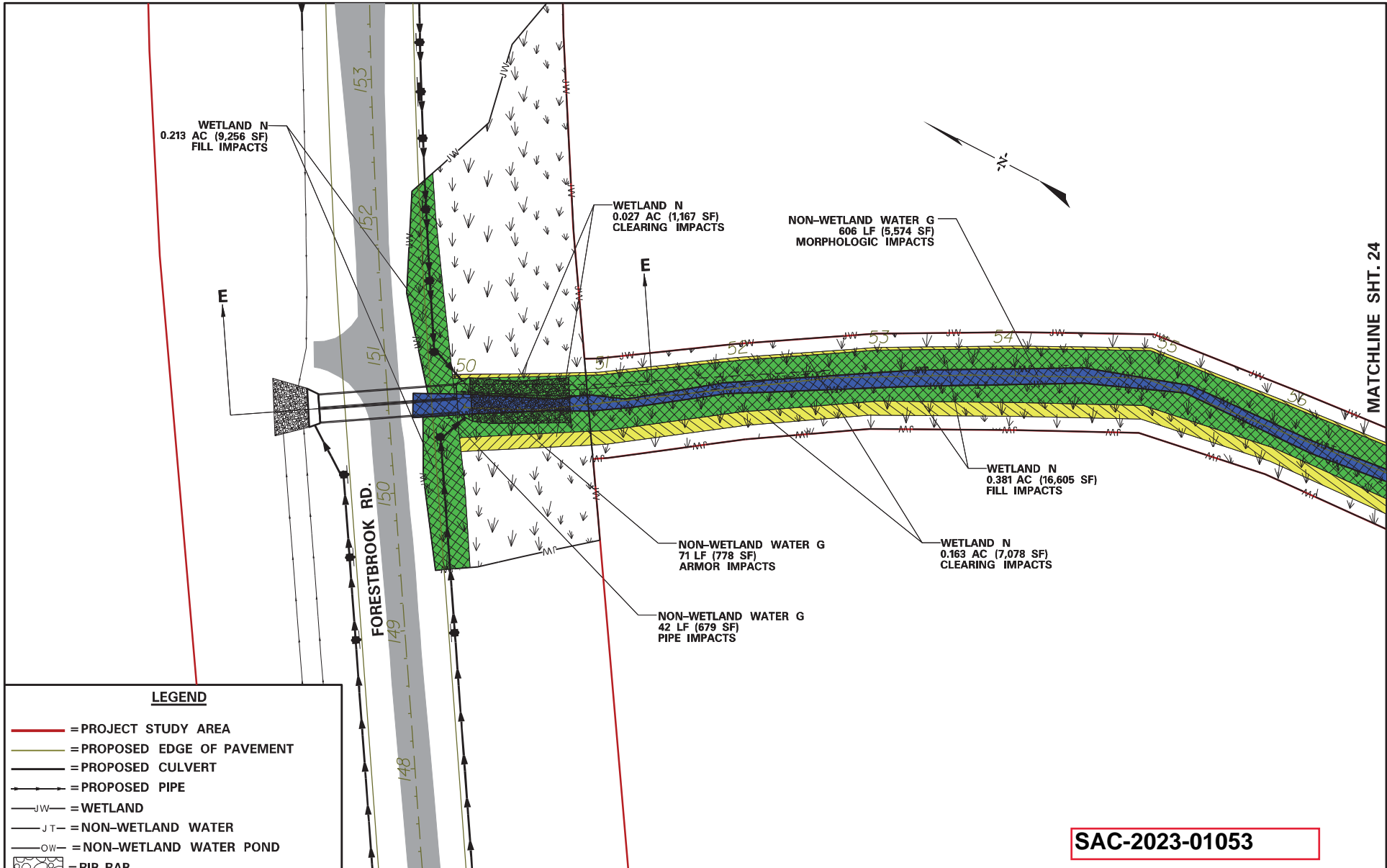

MATCHLINE SHT. 24

**LEGEND**

- = PROJECT STUDY AREA
- = PROPOSED EDGE OF PAVEMENT
- = PROPOSED CULVERT
- = PROPOSED PIPE
- = WETLAND
- = NON-WETLAND WATER
- = NON-WETLAND WATER POND
- = RIP-RAP
- = WETLAND FILL IMPACT
- = EXISTING ROADWAY
- = WETLAND CLEARING IMPACT
- = NON-WETLAND WATER IMPACT
- = NON-WETLAND WATER POND IMPACT



**SAC-2023-01053**

<p>APPLICANT</p>	<p>Sheet Totals:</p> <p>Wetland Fill: 0.594 Acres (25,861 S.F.)          Wetland Clearing 0.190 Acres (8,245 S.F.)          NWW Pipe Impact: 42 L.F. (679 S.F.)          NWW Armor Impact: 71 L.F. (778 S.F.)          NWW Morphologic Impact: 606 L.F. (5,574 S.F.)</p>	<p>SHEET TITLE</p> <p><b>USACE IMPACT PLAN VIEW</b></p>	<p>PROJECT TITLE</p> <p><b>FORESTBROOK ROAD WIDENING AND INTERSECTION IMPROVEMENTS SCDOT #P031825 HORRY COUNTY</b></p>
		<p>SCALE: 1" = 100'</p>	<p>06 /30 /23      SHEET No. 23 OF 30</p>

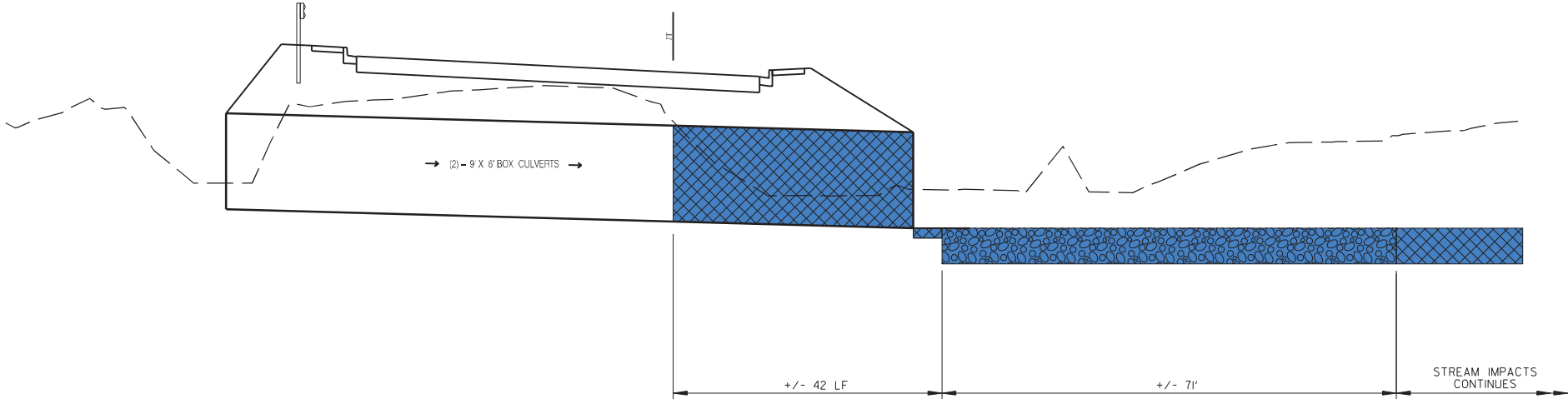
**SECTION E-E  
FORESTBROOK ROAD  
CROSS SECTION  
STA. 150 + 65**



**LEGEND:**

-  = NON-WETLAND WATER IMPACTS
-  = NON-WETLAND WATER ARMOR IMPACT
-  = WETLAND FILL IMPACT

**SAC-2023-01053**

<p align="center">APPLICANT</p>		<p align="center">SHEET TITLE</p>	<p align="center">PROJECT TITLE</p>
		<p align="center"><b>CROSS SECTION AND PROFILE SHEET</b></p> <p>SCALE:    H:1" = 20'               V:1" = 10'</p>	<p align="center">FORESTBROOK ROAD WIDENING AND INTERSECTION IMPROVEMENTS SCDOT #P031825 HORRY COUNTY</p> <p align="right">06 /30 /23      SHEET No. 23A OF 30</p>



MATCHLINE SHT. 23

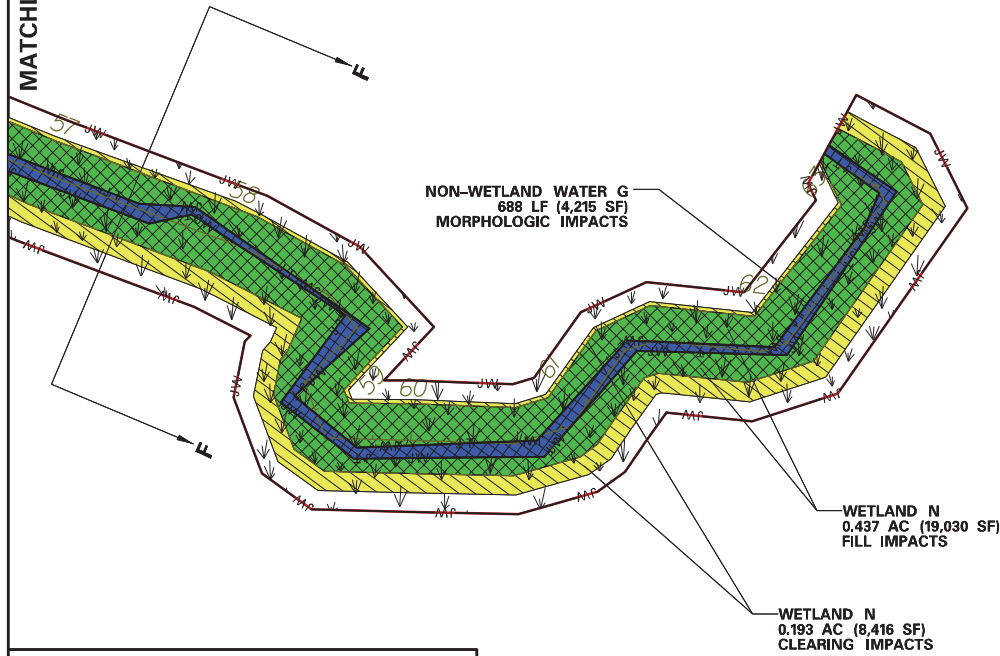

**LEGEND**

- = PROJECT STUDY AREA
- = PROPOSED EDGE OF PAVEMENT
- = PROPOSED CULVERT
- = PROPOSED PIPE
- = WETLAND
- = NON-WETLAND WATER
- = NON-WETLAND WATER POND
- = RIP-RAP
- = WETLAND FILL IMPACT
- = EXISTING ROADWAY
- = WETLAND CLEARING IMPACT
- = NON-WETLAND WATER IMPACT
- = NON-WETLAND WATER POND IMPACT

APPLICANT	Sheet Totals:	SHEET TITLE	PROJECT TITLE
	Wetland Fill: 0.437 Acres (19,030 S.F.) Wetland Clearing 0.193 Acres (8,416 S.F.) NWW Morphologic Impact: 688 L.F. (4,215 S.F.)	<b>USACE IMPACT PLAN VIEW</b>	<b>FORESTBROOK ROAD WIDENING AND INTERSECTION IMPROVEMENTS</b> SCDOT #P031825 Horry County
		SCALE: 1" = 100'	06 /30 /23      SHEET No. 24 OF 30

**SECTION F-F  
TYPICAL MORPHOLOGIC IMPACT SECTION  
OUTFALL DITCH STA. 150+58  
FORESTBROOK ROAD**

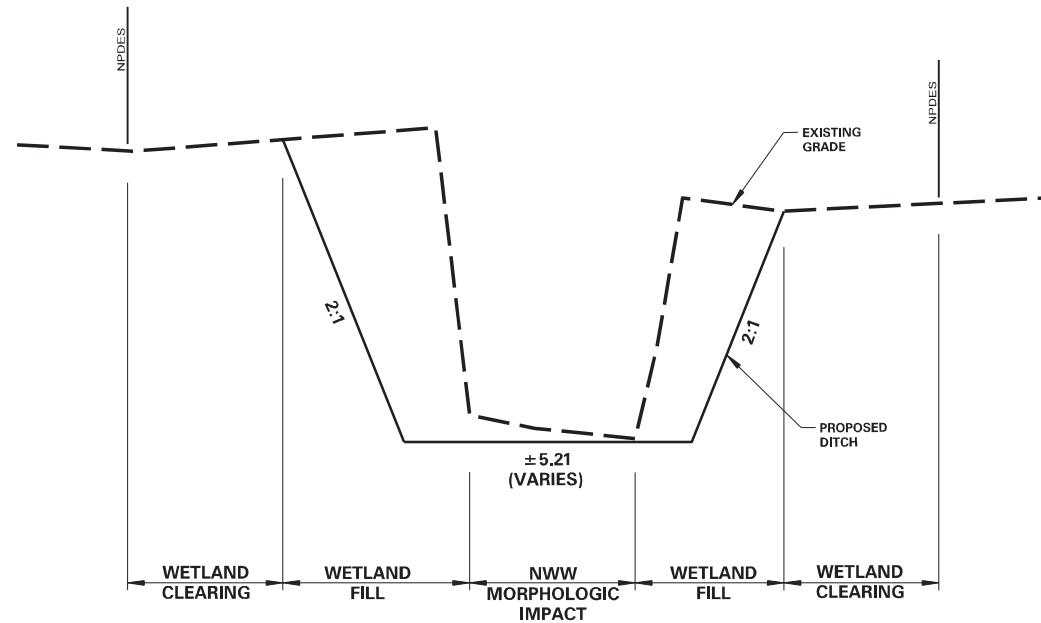





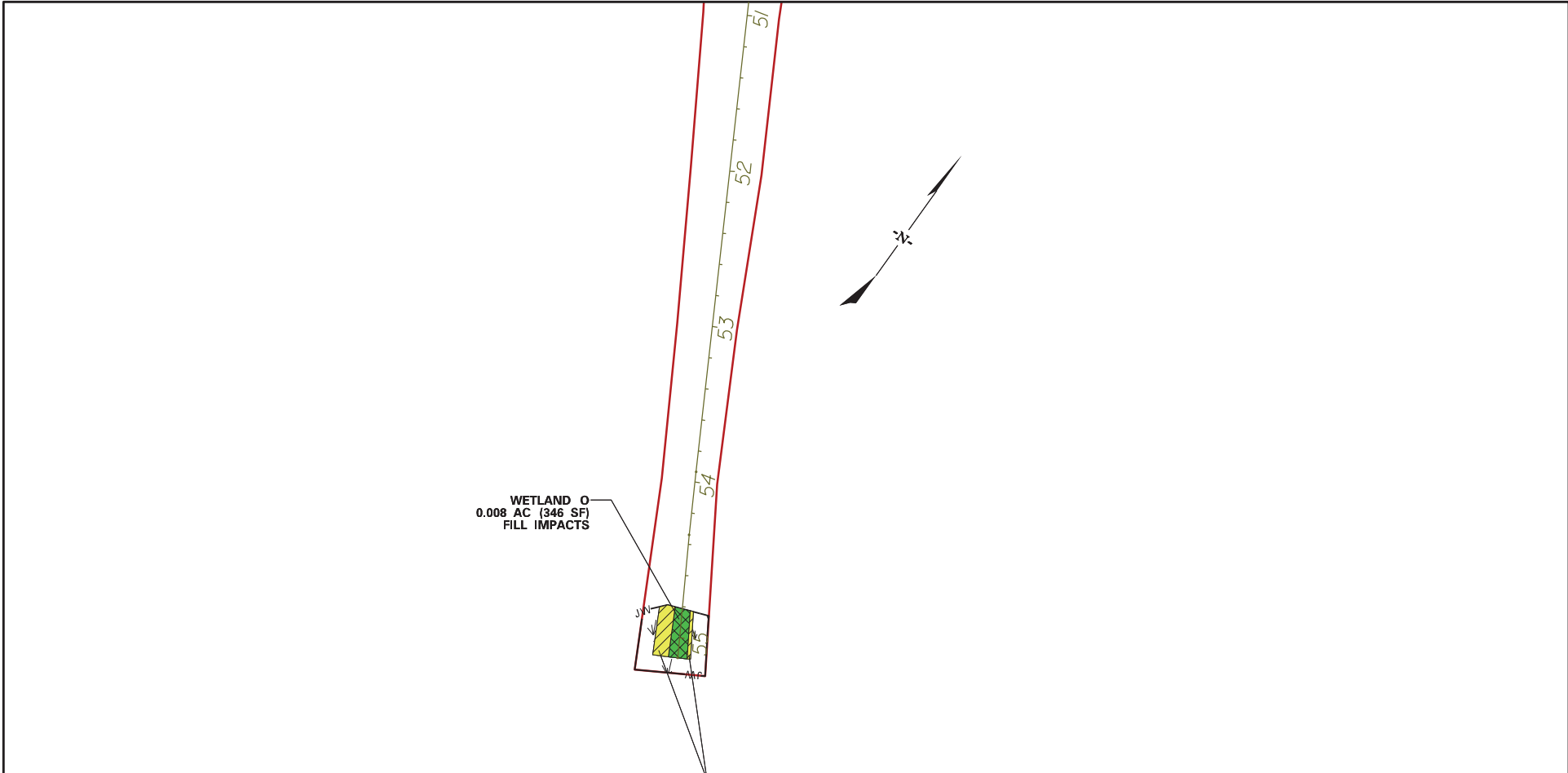







**SAC-2023-01053**

<p>APPLICANT</p> 		<p>SHEET TITLE</p> <p><b>CROSS SECTION AND PROFILE SHEET</b></p> <p>SCALE: H:1" = 20' V:1" = 10'</p>	<p>PROJECT TITLE</p> <p><b>FORESTBROOK ROAD WIDENING AND INTERSECTION IMPROVEMENTS</b> SCDOT #P031825 HORRY COUNTY</p> <p>06 /30 /23      SHEET No. 24A OF 30</p>
------------------------------------------------------------------------------------------------------	--	----------------------------------------------------------------------------------------------------------	---------------------------------------------------------------------------------------------------------------------------------------------------------------------------



**SAC-2023-01053**

**LEGEND**

-  = PROJECT STUDY AREA
-  = PROPOSED EDGE OF PAVEMENT
-  = PROPOSED CULVERT
-  = PROPOSED PIPE
-  = WETLAND
-  = NON-WETLAND WATER
-  = NON-WETLAND WATER POND
-  = RIP-RAP
-  = WETLAND FILL IMPACT
-  = EXISTING ROADWAY
-  = WETLAND CLEARING IMPACT
-  = NON-WETLAND WATER IMPACT
-  = NON-WETLAND WATER POND IMPACT

APPLICANT	Sheet Totals:	SHEET TITLE	PROJECT TITLE
	Wetland Fill: 0.008 Acres (346 S.F.) Wetland Clearing 0.009 Acres (383 S.F.)	<b>USACE IMPACT PLAN VIEW</b>  SCALE: 1" = 100'	<b>FORESTBROOK ROAD WIDENING AND INTERSECTION IMPROVEMENTS</b> SCDOT #P031825 Horry County  06 /30 /23      SHEET No. 25 OF 30

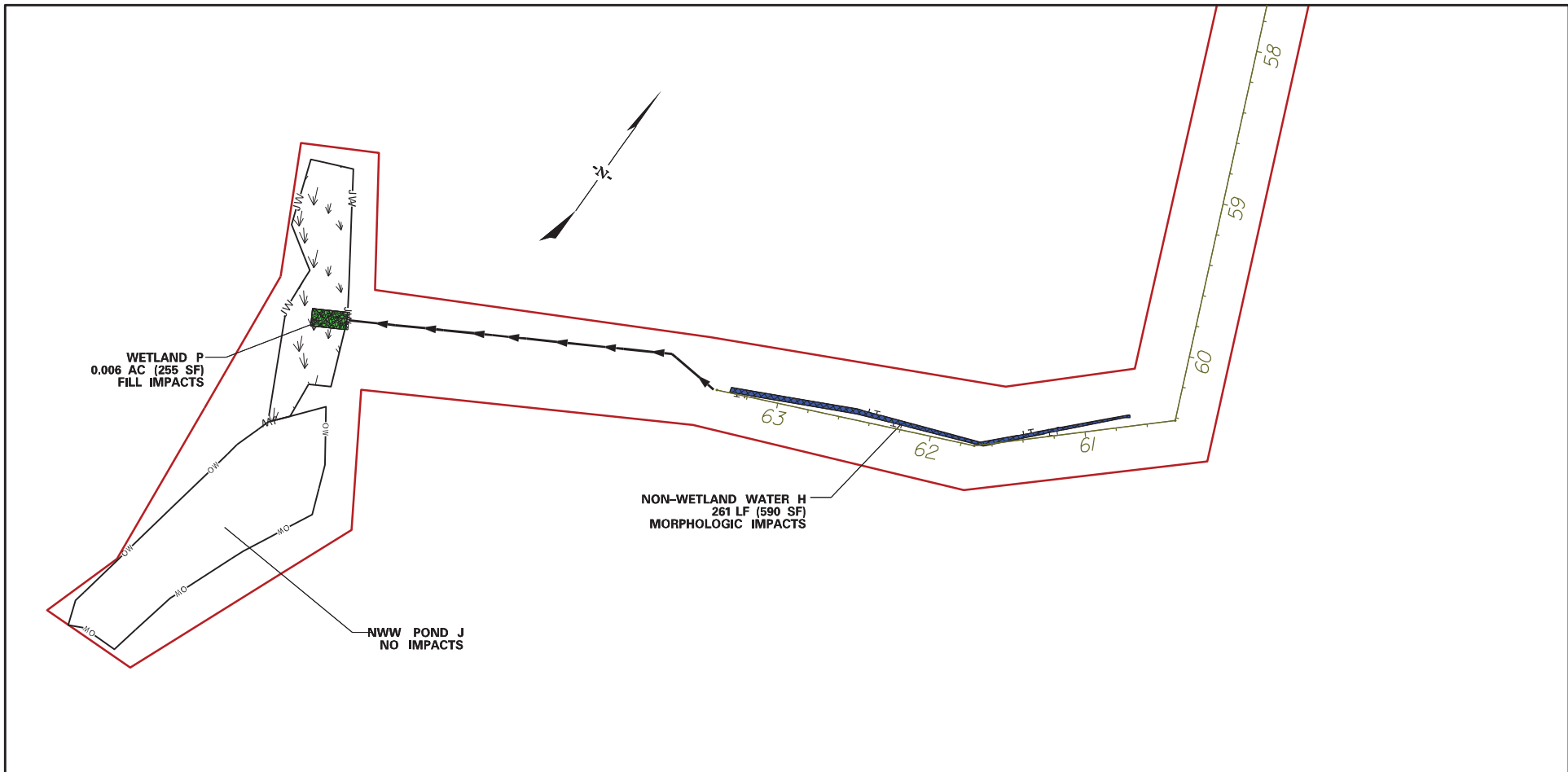

**LEGEND**

- = PROJECT STUDY AREA
- = PROPOSED EDGE OF PAVEMENT
- = PROPOSED CULVERT
- → = PROPOSED PIPE
- JW = WETLAND
- JT = NON-WETLAND WATER
- OW = NON-WETLAND WATER POND
- = RIP-RAP
- = WETLAND FILL IMPACT
- = EXISTING ROADWAY
- = WETLAND CLEARING IMPACT
- = NON-WETLAND WATER IMPACT
- = NON-WETLAND WATER POND IMPACT

**SAC-2023-01053**

APPLICANT	Sheet Totals:	SHEET TITLE	PROJECT TITLE
 <b>Horry County</b> <small>SOUTH CAROLINA</small>	Wetland Fill: 0.006 Acres (255 S.F.) NWW Morphologic Impact: 261 L.F. (590 S.F.)	<b>USACE IMPACT PLAN VIEW</b>	<b>FORESTBROOK ROAD WIDENING AND INTERSECTION IMPROVEMENTS</b> SCDOT #P031825 Horry County
		SCALE: 1" = 100'	06 /30 /23      SHEET No. 26 OF 30

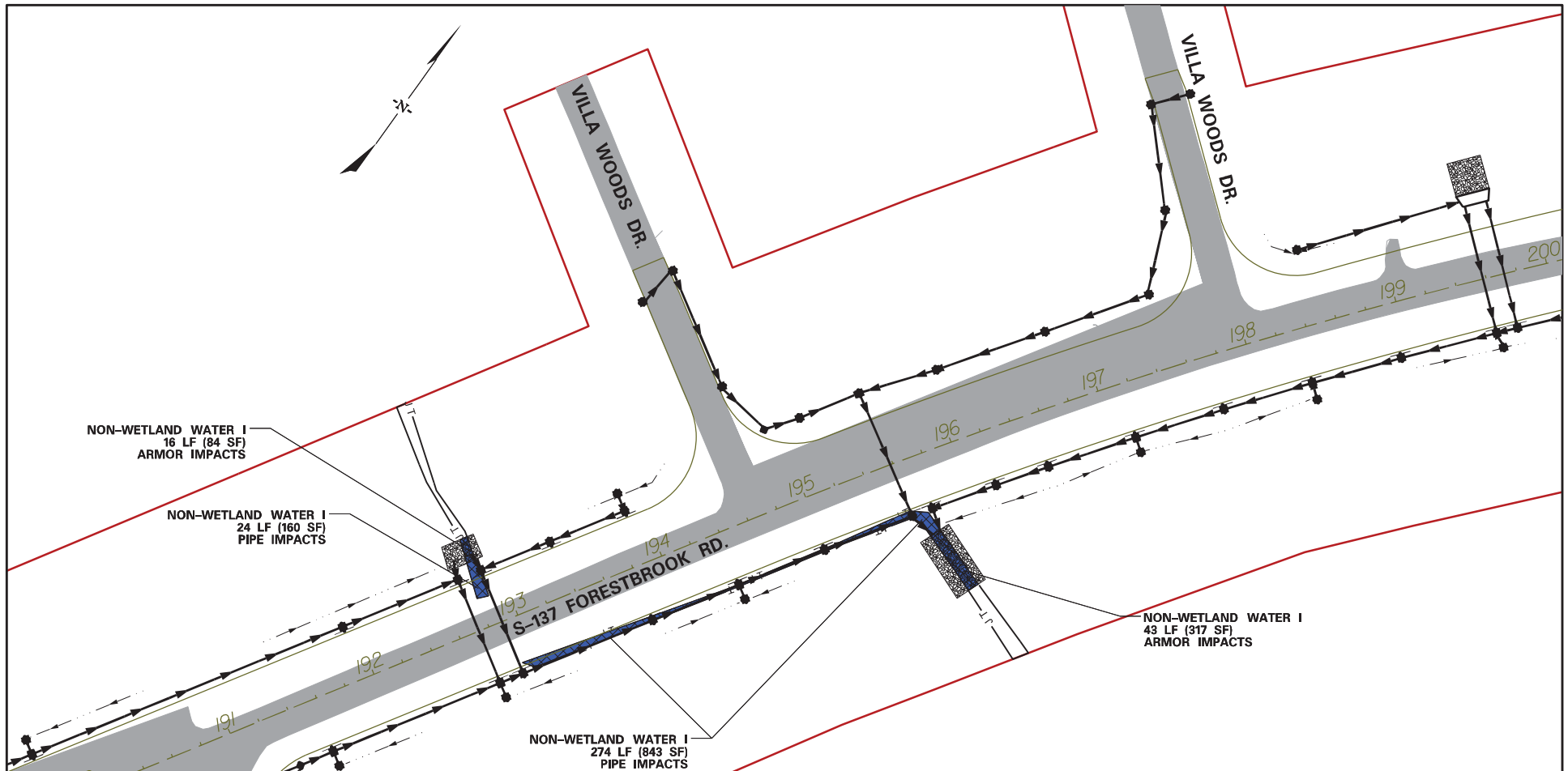

**LEGEND**

- = PROJECT STUDY AREA
- = PROPOSED EDGE OF PAVEMENT
- = PROPOSED CULVERT
- = PROPOSED PIPE
- = WETLAND
- = NON-WETLAND WATER
- = NON-WETLAND WATER POND
- = RIP-RAP
- = WETLAND FILL IMPACT
- = EXISTING ROADWAY
- = WETLAND CLEARING IMPACT
- = NON-WETLAND WATER IMPACT
- = NON-WETLAND WATER POND IMPACT

**SAC-2023-01053**

<p>APPLICANT</p>	<p>Sheet Totals:</p> <p>NWW Pipe Impact: 298 L.F. (1,003 S.F.)          NWW Armor Impact: 59 L.F. (401 S.F.)</p>	<p>SHEET TITLE</p> <p><b>USACE IMPACT PLAN VIEW</b></p>	<p>PROJECT TITLE</p> <p><b>FORESTBROOK ROAD WIDENING AND INTERSECTION IMPROVEMENTS SCDOT #P031825 HORRY COUNTY</b></p>
		<p>SCALE: 1" = 100'</p>	<p>06 /30 /23      SHEET No. 27 OF 30</p>

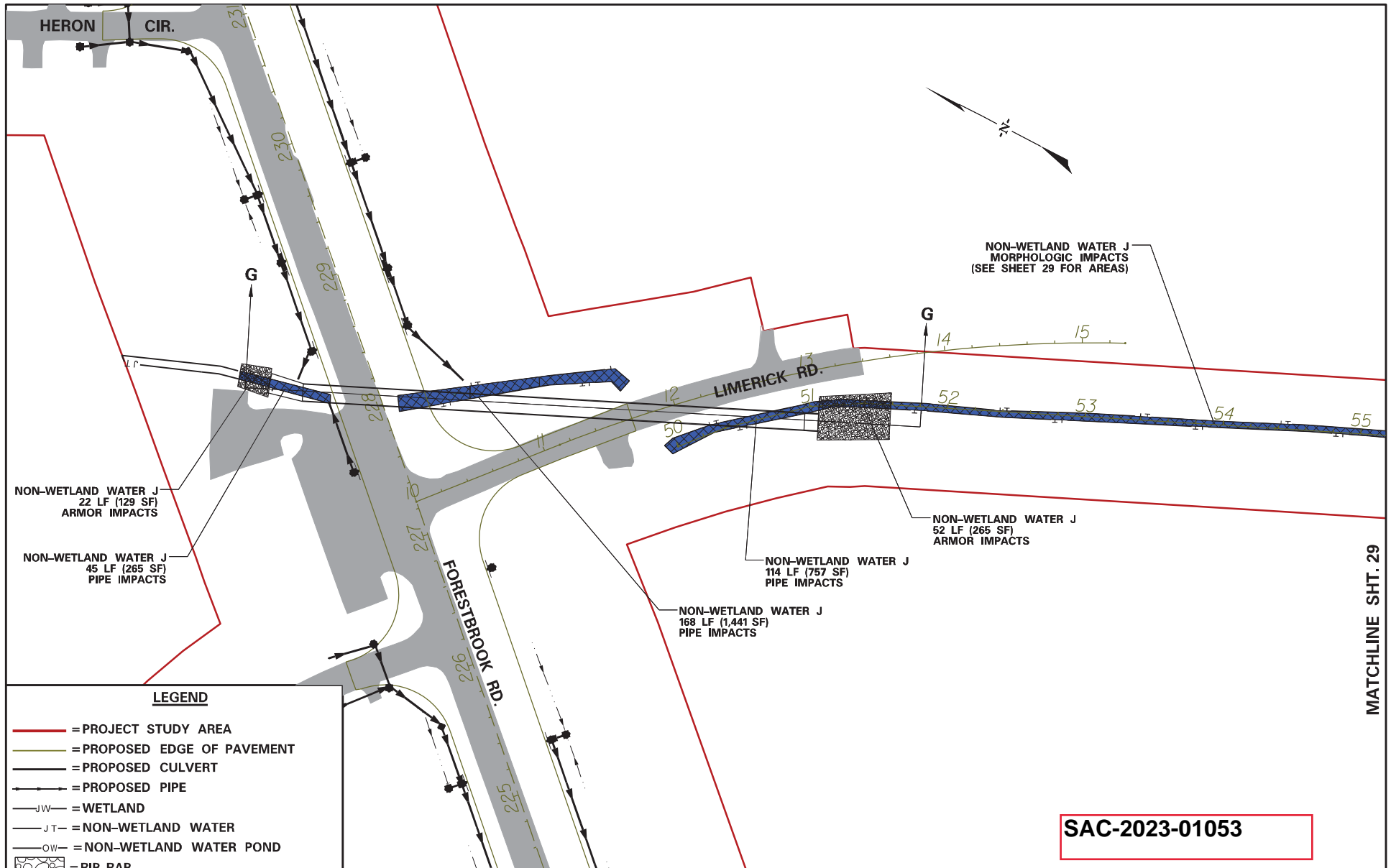

**LEGEND**

- = PROJECT STUDY AREA
- = PROPOSED EDGE OF PAVEMENT
- = PROPOSED CULVERT
- = PROPOSED PIPE
- JW — = WETLAND
- JT — = NON-WETLAND WATER
- OW — = NON-WETLAND WATER POND
- = RIP-RAP
- = WETLAND FILL IMPACT
- = EXISTING ROADWAY
- = WETLAND CLEARING IMPACT
- = NON-WETLAND WATER IMPACT
- = NON-WETLAND WATER POND IMPACT

APPLICANT



Sheet Totals:

NWW Pipe Impact: 327 L.F. (2,463 S.F.)  
 NWW Armor Impact: 74 L.F. (394 S.F.)  
 NWW Morphologic Impacts: (See Sheet 29)

SHEET TITLE

**USACE IMPACT  
PLAN VIEW**

---

SCALE: 1" = 100'

PROJECT TITLE

**FORESTBROK ROAD WIDENING AND  
INTERSECTION IMPROVEMENTS  
SCDOT #P031825  
HORRY COUNTY**

---

06 /30 /23      SHEET No. 28 OF 30

**SAC-2023-01053**



MATCHLINE SHT. 29

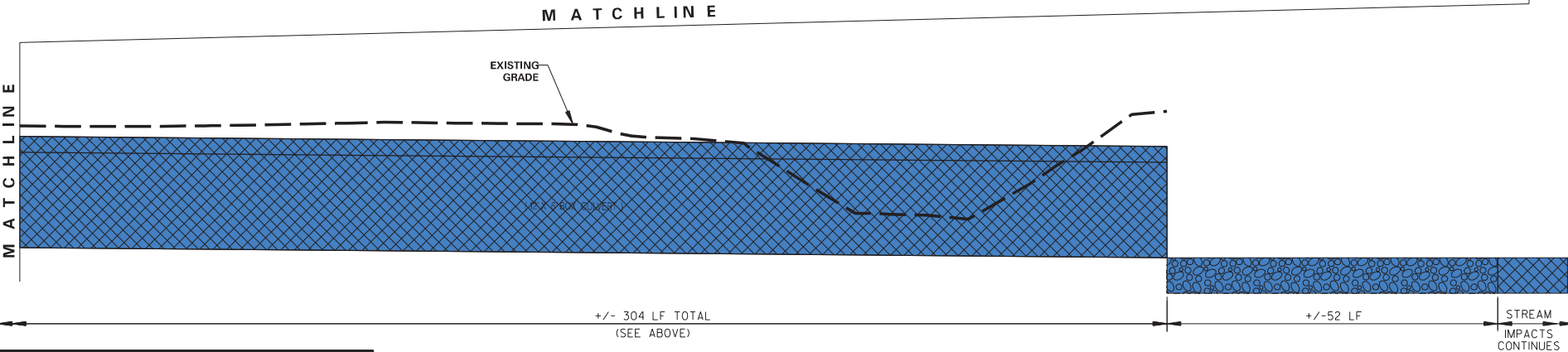
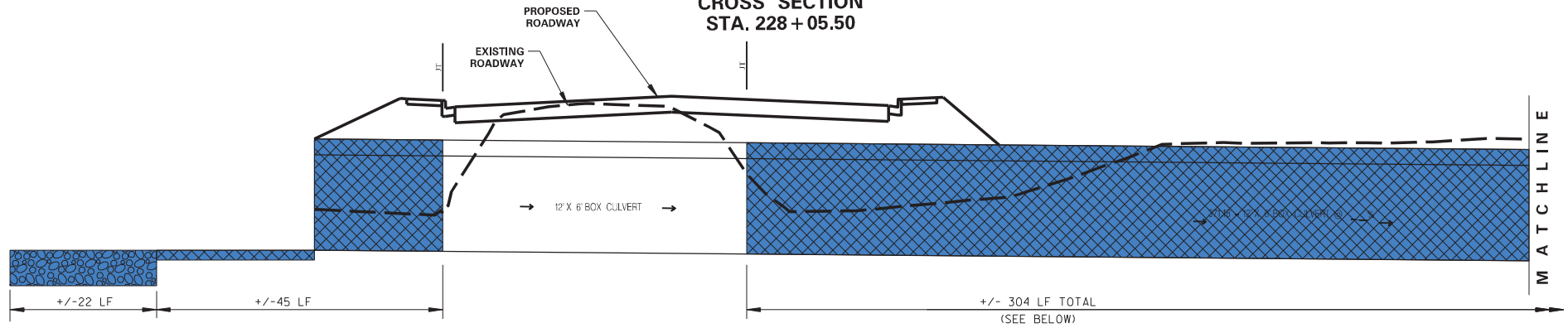

**SECTION G-G  
FORESTBROOK ROAD  
CROSS SECTION  
STA. 228 + 05.50**



**LEGEND:**

-  = NON-WETLAND WATER IMPACTS
-  = NON-WETLAND WATER ARMOR IMPACT
-  = FILL IMPACT

**SAC-2023-01053**

APPLICANT		SHEET TITLE	PROJECT TITLE
		<b>CROSS SECTION AND PROFILE SHEET</b>	<b>FORESTBROOK ROAD WIDENING AND INTERSECTION IMPROVEMENTS</b> SCDOT #P031825 HORRY COUNTY
		SCALE: H:1" = 20' V:1" = 10'	06 / 30 / 23      SHEET No. 28A OF 30

MATCHLINE SHT. 28

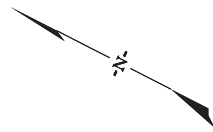

NON-WETLAND WATER J  
1,194 LF (5,191 SF)  
MORPHOLOGIC IMPACTS

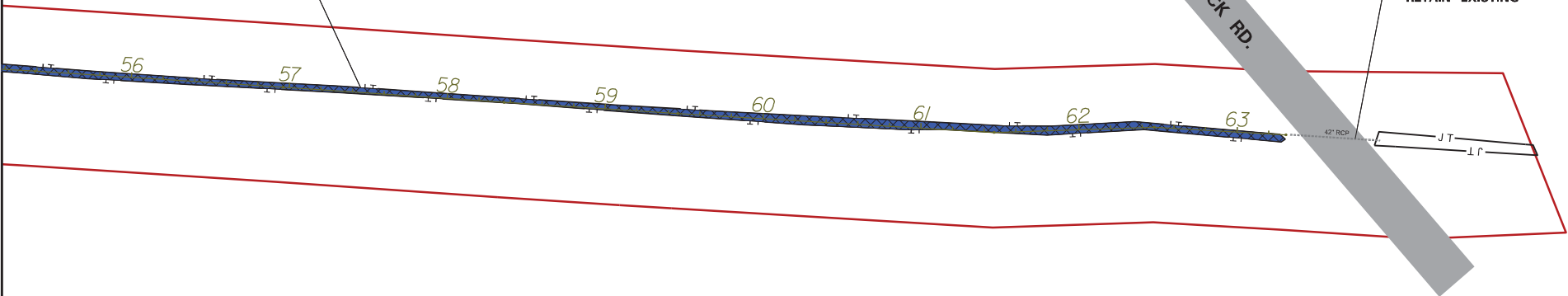

**LEGEND**





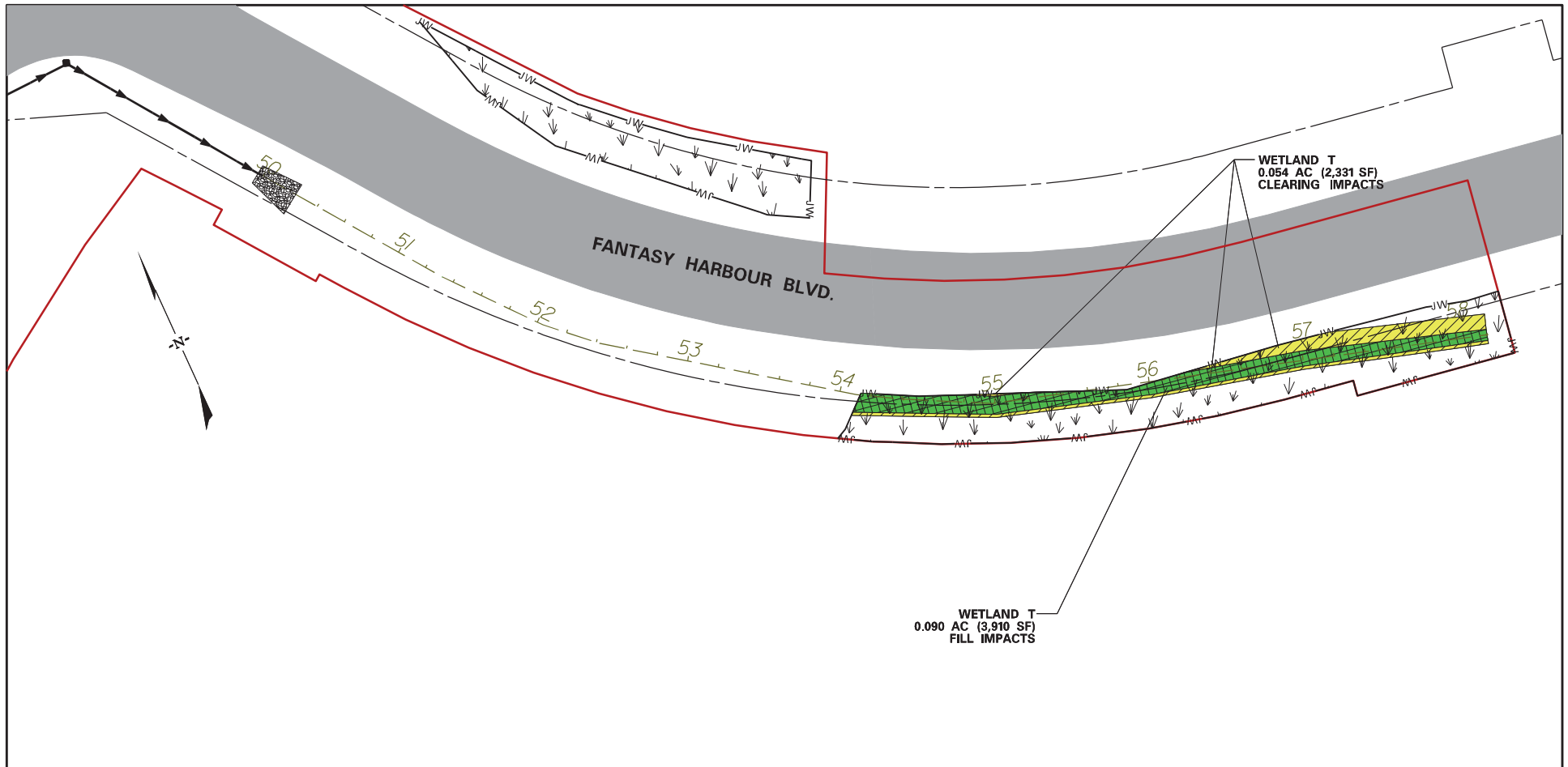

- = PROJECT STUDY AREA
- = PROPOSED EDGE OF PAVEMENT
- = PROPOSED CULVERT
- = PROPOSED PIPE
- = WETLAND
- = NON-WETLAND WATER
- = NON-WETLAND WATER POND
- = RIP-RAP
- = WETLAND FILL IMPACT
- = EXISTING ROADWAY
- = WETLAND CLEARING IMPACT
- = NON-WETLAND WATER IMPACT
- = NON-WETLAND WATER POND IMPACT

**SAC-2023-01053**

<p>APPLICANT</p>	<p>Sheet Totals:</p> <p>NWW Morphologic Impact: 1,194 LF (5,191 SF)</p>	<p>SHEET TITLE</p> <p><b>USACE IMPACT PLAN VIEW</b></p> <p>SCALE: 1" = 100'</p>	<p>PROJECT TITLE</p> <p><b>FORESTBROOK ROAD WIDENING AND INTERSECTION IMPROVEMENTS</b> SCDOT #P031825 HORRY COUNTY</p>
		<p>06 /30 /23</p>	<p><b>SHEET No. 29 OF 30</b></p>



**LEGEND**

- = PROJECT STUDY AREA
- = PROPOSED EDGE OF PAVEMENT
- = PROPOSED CULVERT
- = PROPOSED PIPE
- JW — = WETLAND
- JT — = NON-WETLAND WATER
- OW — = NON-WETLAND WATER POND
-  = RIP-RAP
-  = WETLAND FILL IMPACT
-  = EXISTING ROADWAY
-  = WETLAND CLEARING IMPACT
-  = NON-WETLAND WATER IMPACT
-  = NON-WETLAND WATER POND IMPACT

**SAC-2023-01053**

<p>APPLICANT</p> 	<p>Sheet Totals:</p> <p>Wetland Fill: 0.090 Acres (3,910 S.F.)  Wetland Clearing 0.054 Acres (2,331 S.F.)</p>	<p>SHEET TITLE</p> <p><b>USACE IMPACT PLAN VIEW</b></p> <p>SCALE: 1" = 100'</p>	<p>PROJECT TITLE</p> <p><b>FORESTBROOK ROAD WIDENING AND INTERSECTION IMPROVEMENTS SCDOT #P031825 HORRY COUNTY</b></p> <p>06 /30 /23      SHEET No. 30 OF 30</p>
------------------------------------------------------------------------------------------------------	-------------------------------------------------------------------------------------------------------------------	-------------------------------------------------------------------------------------	------------------------------------------------------------------------------------------------------------------------------------------------------------------------------