

JOINT
PUBLIC NOTICE

CHARLESTON DISTRICT, CORPS OF ENGINEERS
1949 INDUSTRIAL PARK ROAD, ROOM 140
CONWAY, SOUTH CAROLINA 29526
and
THE S.C. DEPARTMENT OF HEALTH AND ENVIRONMENTAL CONTROL
Water Quality Certification and Wetlands Section
2600 Bull Street
Columbia, South Carolina 29201

REGULATORY DIVISION
Refer to: P/N SAC-2019-00603

April 26, 2019

Pursuant to Section 10 of the Rivers and Harbors Act of 1899 (33 U.S.C. 403), Sections 401 and 404 of the Clean Water Act (33 U.S.C. 1344), the South Carolina Coastal Zone Management Act (48-39-10 et seq.), and the S.C. Construction in Navigable Waters Permit Program (R. 19-450, et seq., 1976 S.C. Code of Laws, as amended), an application has been submitted to the Department of the Army and the S.C. Department of Health and Environmental Control by

Mr. Nicholas Fusee
c/o Mr. Tom Johnson
Custom Design Marine Contracting, Inc.
768 Aspen Drive
Myrtle Beach, SC 29577

for a permit to dredge and construct a private use docking facility in the

ATLANTIC INTRACOASTAL WATERWAY (AIWW)

at a location described as Lot 36, Palmetto Harbour Drive (TMS# 143-19-01-038) in North Myrtle Beach, Horry County, South Carolina (Latitude: 33.8278 °, Longitude: -78.7033 °), Wampee Quad.

In order to give all interested parties an opportunity to express their views

NOTICE

is hereby given that written statements regarding the proposed work will be received by the **Corps** until

15 Days from the Date of this Notice,

and **SCDHEC** will receive written statements regarding the proposed work until

30 Days from the Date of this Notice

from those interested in the activity and whose interests may be affected by the proposed work.

The proposed work consists of the construction of a 4' x 33' wooden walkway leading to a 10' x 12' fixed pier head. An aluminum access ramp from the pier head will connect to a 10' x 12' floating dock. Single pole Jet Ski lifts will be installed on each side of the floating dock.

The proposed dredging will encompass approximately 603 s.f. of open water area in the AIWW and will remove 25 cubic yards of bottom material. The dredging will be conducted by mechanical means using an 80' barge and a 60' long reach excavator. The barge will be lined with wheat straw to prevent any silt or sediment from re-entering the AIWW through the barge's scuffle holes. The dredge material will be transported to a final upland disposal area (1015 Vereen Drive). The disposal area has protective measures such as a perimeter berms, silt fencing and a retention area to prevent reintroduction of sediment into the AIWW.

The applicant offered no compensatory mitigation for impacts associated with the project. It is understood that this work is to be conducted on/or adjacent to an area subject to a prism and/or disposal area held by the United States. Appropriate provisions will be included in the permit to ensure the interests of the Federal Government are understood. The project purpose is to provide private recreational access, navigable depths and vessel mooring within the AIWW.

NOTE: This public notice and associated plans are available on the Corps' website at:
<http://www.sac.usace.army.mil/Missions/Regulatory/PublicNotices> .

The District Engineer has concluded that the discharges associated with this project, both direct and indirect, should be reviewed by the South Carolina Department of Health and Environmental Control in accordance with provisions of Section 401 of the Clean Water Act. As such, this notice constitutes a request, on behalf of the applicant, for certification that this project will comply with applicable effluent limitations and water quality standards. The work shown on this application must also be certified as consistent with applicable provisions of the Coastal Zone Management Program (15 CFR 930). This activity may also require evaluation for compliance with the S. C. Construction in Navigable Waters Permit Program. State review, permitting and certification is conducted by the S. C. Department of Health and Environmental Control. The District Engineer will not process this application to a conclusion until such certifications are received. The applicant is hereby advised that supplemental information may be required by the State to facilitate the review.

This notice initiates the Essential Fish Habitat (EFH) consultation requirements of the Magnuson-Stevens Fishery Conservation and Management Act. Implementation of the proposed project would impact 0.14 acres of estuarine substrates and emergent wetlands utilized by various life stages of species comprising the shrimp, and snapper-grouper management complexes. The District Engineer's initial determination is that the proposed action would not have a substantial individual or cumulative adverse impact on EFH or fisheries managed by the South Atlantic Fishery Management Council and the National Marine Fisheries Service (NMFS). The District Engineer's final determination relative to project impacts and the need for mitigation measures is subject to review by and coordination with the NMFS.

Pursuant to the Section 7 of the Endangered Species Act of 1973 (as amended), the Corps has reviewed the project area, examined all information provided by the applicant, and the District Engineer has determined, based on the most recently available information, that West Indian Manatee (*Trichechus manatus*), Atlantic sturgeon (*Acipenser oxyrinchus oxyrinchus*), and Shortnose Sturgeon (*Acipenser brevirostrum*) have the potential to occur within the vicinity of the

project area. However, it has been determined that the project will have no effect on Shortnose Sturgeon (*Acipenser brevirostrum*) and Atlantic sturgeon (*Acipenser oxyrinchus oxyrinchus*), and will not result in the destruction or adverse modification of their designated or proposed critical habitat. Additionally, the District Engineer has determined that the project is not likely to adversely affect the West Indian Manatee (*Trichechus manatus*) or result in the destruction or adverse modification of designated or proposed critical habitat. This public notice serves as a request for written concurrence from the U.S. Fish and Wildlife Service and/or the National Marine Fisheries Service on this determination.

Pursuant to Section 106 of the National Historic Preservation Act (NHPA), this public notice also constitutes a request to Indian Tribes to notify the District Engineer of any historic properties of religious and cultural significance to them that may be affected by the proposed undertaking.

In accordance with Section 106 of the NHPA, the District Engineer has consulted South Carolina ArchSite (GIS), for the presence or absence of historic properties (as defined in 36 C.F.R. 800.16)(f)(1)), and has initially determined that no historic properties are present; therefore, there will be no effect on historic properties. To ensure that other historic properties that the District Engineer is not aware of are not overlooked, this public notice also serves as a request to the State Historic Preservation Office and any other interested parties to provide any information they may have with regard to historic properties. This public notice serves as a request for concurrence within 30 days from the SHPO (and/or Tribal Historic Preservation Officer).

The District Engineer's final eligibility and effect determination will be based upon coordination with the SHPO and/or THPO, as appropriate and required and with full consideration given to the proposed undertaking's potential direct and indirect effects on historic properties within the Corps-identified permit area.

Any person may request, in writing, within the comment period specified in this notice, that a public hearing be held to consider this application. Requests for a public hearing shall state, with particularity, the reasons for holding a public hearing.

The decision whether to issue a permit will be based on an evaluation of the probable impact including cumulative impacts of the activity on the public interest and will include application of the guidelines promulgated by the Administrator, Environmental Protection Agency (EPA), under authority of Section 404(b) of the Clean Water Act and, as appropriate, the criteria established under authority of Section 102 of the Marine Protection, Research and Sanctuaries Act of 1972, as amended. That decision will reflect the national concern for both protection and utilization of important resources. The benefit which reasonably may be expected to accrue from the project must be balanced against its reasonably foreseeable detriments. All factors which may be relevant to the project will be considered including the cumulative effects thereof; among those are conservation, economics, aesthetics, general environmental concerns, wetlands, historic properties, fish and wildlife values, flood hazards, flood plain values, land use, navigation, shoreline erosion and accretion, recreation, water supply and conservation, water quality, energy needs, safety, food and fiber production and, in general, the needs and welfare of the people. A permit will be granted unless the District Engineer determines that it would be contrary to the public interest. In cases of conflicting property rights, the Corps cannot undertake to adjudicate rival claims.

The Corps is soliciting comments from the public; Federal, state, and local agencies and

officials; Indian Tribes; and other interested parties in order to consider and evaluate the impacts of this activity. Any comments received will be considered by the Corps to determine whether to issue, modify, condition or deny a permit for this project. To make this decision, comments are used to assess impacts on endangered species, historic properties, water quality, general environmental effects, and the other public interest factors listed above. Comments are used in the preparation of an Environmental Assessment and/or an Environmental Impact Statement pursuant to the National Environmental Policy Act. Comments are also used to determine the need for a public hearing and to determine the overall public interest of the activity. **Please submit comments in writing, identifying the project of interest by public notice number, to the following address:**

**U.S. Army Corps of Engineers
ATTN: REGULATORY DIVISION
1949 INDUSTRIAL PARK ROAD, ROOM 140
CONWAY, SOUTH CAROLINA 29526**

If there are any questions concerning this public notice, please contact Erica L. Stone, Project Manager, at (843) 365-4239, or by email at Erica.L.Stone@usace.army.mil.

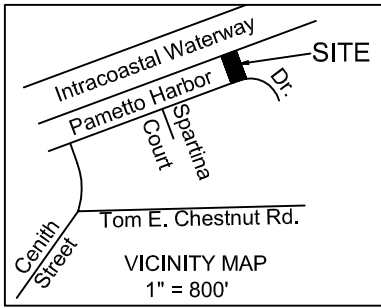

I hereby state to the best of my knowledge, information, and belief, the survey shown hereon was made in accordance with the requirements of the Standards of Practice Manual for Surveying in South Carolina, and meets or exceeds the requirements for a Class "A" survey as specified therein; also there are no visible encroachments or projections other than shown.

Date: March 13, 2019

Russell A. Courtney
 RUSSELL A. COURTNEY, SCPLS 27732



-4.1

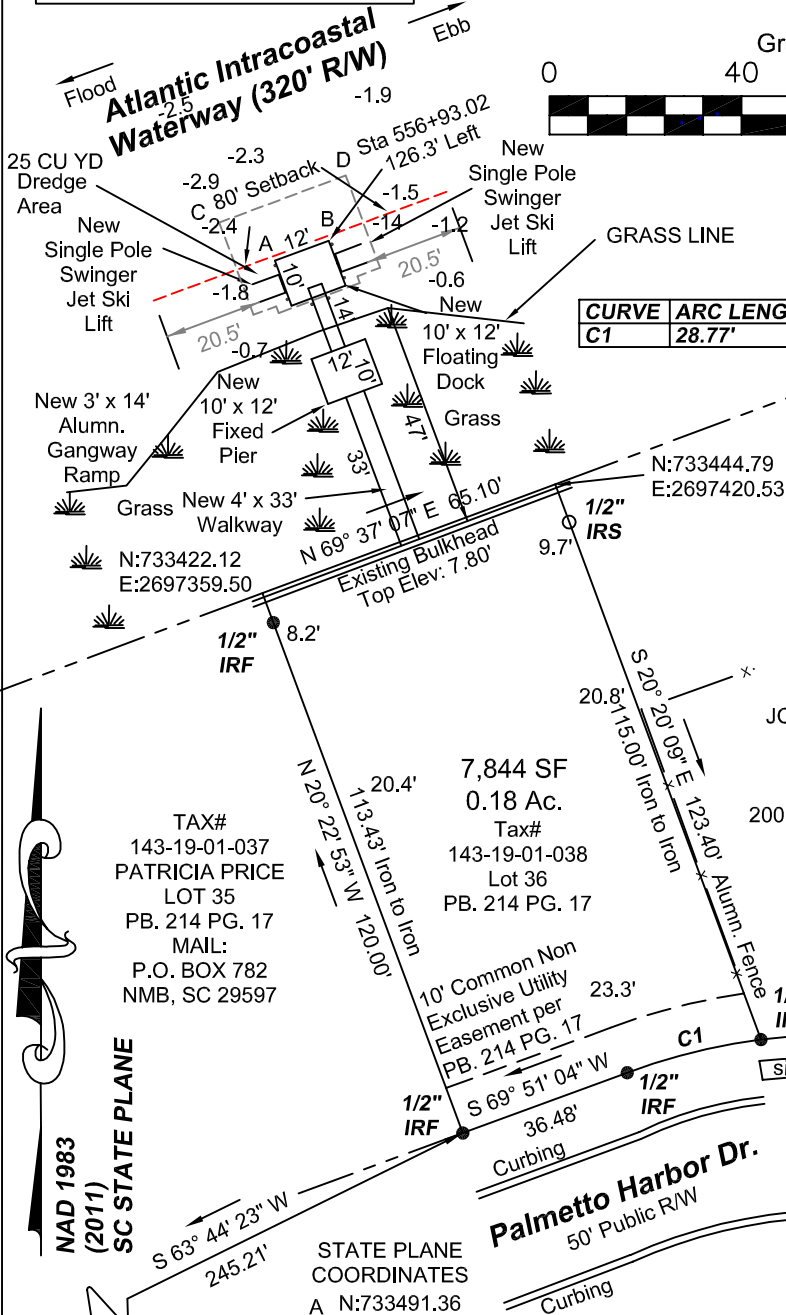
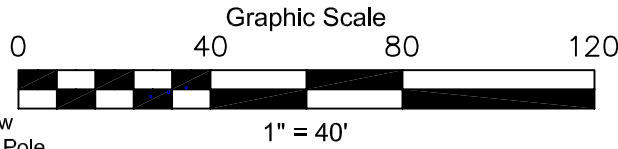

CURVE	ARC LENGTH	RADIUS	DELTA ANGLE	CHORD BEARING	CHORD LENGTH
C1	28.77'	125.00'	13°11'20"	S 76° 07' 44" W	28.71'

NOTES:

1. NO USGS HORIZONTAL MONUMENTATION FOUND WITHIN 2000 FEET OF SITE.
2. OTHER UTILITIES MAY EXIST, BUT THEIR LOCATIONS ARE NOT KNOWN.
3. SURVEY SUBJECT TO FULL TITLE SEARCH
4. THIS PROPERTY MAY BE SUBJECT TO RIGHT OF WAYS, EASEMENTS OR RESTRICTIONS EITHER RECORDED OR IMPLIED
5. ATTORNEY TO VERIFY COMPLIANCE ZONING, RESTRICTIVE COVENANTS OR HOMEOWNERS ASSOC. REQUIREMENTS OF RECORD
6. R/W = RIGHT OF WAY
7. ELEVATIONS BASED ON 1988 DATUM
8. TAX# 143-19-01-038
9. DISTANCES SHOWN ARE HORIZONTAL GROUND DISTANCES
10. SCALE FACTOR = 0.99979898

TAX# 143-19-01-037
 PATRICIA PRICE
 LOT 35
 PB. 214 PG. 17
 MAIL:
 P.O. BOX 782
 NMB, SC 29597

7,844 SF
 0.18 Ac.
 Tax# 143-19-01-038
 Lot 36
 PB. 214 PG. 17

TAX# 143-19-01-039
 JOSEPH M. PHIFER
 LOT 37
 PB. 214 PG. 17
 MAIL:
 200 LANDING RD. #132
 NMB, SC 29582

Benchmark
 Rim of SS
 Manhole
 El. 22.75
 1988 Datum

Existing Conditions & Site Plan

OFFICE (843) 249-7733
 Russ Courtney & Assoc., LLC, PLLC
 Land Surveying in SC & NC

Mag Nail Found @ Centerline Intersection with Spartina Court

FLOOD NOTE:
 THE SUBJECT PROPERTY SHOWN HEREON DOES LIE IN A SPECIAL FLOOD HAZARD AREA PER F.E.M.A. PANEL # 45110 0579 H DATED 8-23-1999

STATE PLANE COORDINATES
 A N:733491.36 E:2697362.10
 B N:733495.54 E:2697373.35
 C N:733499.34 E:2697350.55
 D N:733509.12 E:2697376.89

REVISED 04-16-2019 PER ACOE REVIEW
 ACAD: 247 PHD DOCK FOLDER : 25 Feb, 2019

Legend

- Iron Old ●
- 1/2" Rebar ○
- Iron New ○
- 1/2" Rebar ○

PROJECT TITLE: FIXED DOCK FLOATING DOCK	
PROJECT LOCATION: #247 Palmetto Harbor Dr. North Myrtle Beach, SC 29582	
APPLICANT: Nick & Sandra Fusee 7211 Shub Farm Rd. Marrottville, MD 21104	
DATE: March 1, 2019	SCALE: 1" = 40'
APPLICATION#: SAC 2019-00603	SHEET OF 1 2

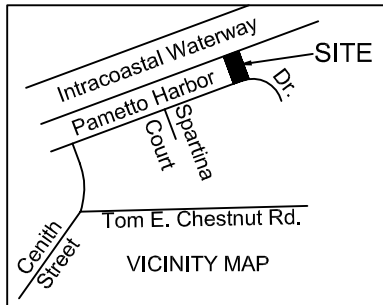

I hereby state to the best of my knowledge, information, and belief, the survey shown hereon was made in accordance with the requirements of the Standards of Practice Manual for Surveying in South Carolina, and meets or exceeds the requirements for a Class "A" survey as specified therein; also there are no visible encroachments or projections other than shown.

Date: March 13, 2019

Russell A. Courtney
 RUSSELL A. COURTNEY, SCPLS 27732



TAX# 143-19-01-037
 PATRICIA PRICE
 LOT 35
 PB. 214 PG. 17
 MAIL:
 P.O. BOX 782
 NMB, SC 29597

7,844 SF
 0.18 Ac.
 Tax# 143-19-01-038
 Lot 36
 PB. 214 PG. 17

TAX# 143-19-01-039
 JOSEPH M. PHIFER
 LOT 37
 PB. 214 PG. 17
 MAIL:
 200 LANDING RD. #132
 NMB, SC 29582

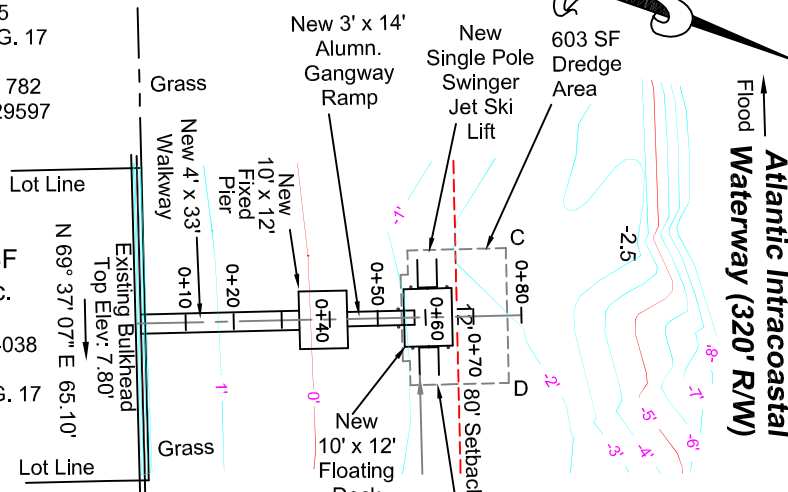

Flood
 Atlantic Intracoastal Waterway (320' R/W)
 Ebb

- NOTES:
1. NO USGS HORIZONTAL MONUMENTATION FOUND WITHIN 2000 FEET OF SITE.
 2. OTHER UTILITIES MAY EXIST, BUT THEIR LOCATIONS ARE NOT KNOWN.
 3. SURVEY SUBJECT TO FULL TITLE SEARCH
 4. THIS PROPERTY MAY BE SUBJECT TO RIGHT OF WAYS, EASEMENTS OR RESTRICTIONS EITHER RECORDED OR IMPLIED
 5. ATTORNEY TO VERIFY COMPLIANCE ZONING, RESTRICTIVE COVENANTS OR HOMEOWNERS ASSOC. REQUIREMENTS OF RECORD
 6. R/W = RIGHT OF WAY
 7. ELEVATIONS BASED ON 1988 DATUM
 8. TAX# 143-19-01-038
 9. DISTANCES SHOWN ARE HORIZONTAL GROUND DISTANCES
 10. SCALE FACTOR = 0.99979898

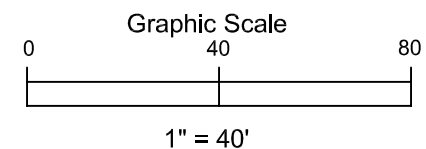

Legend

- Iron Old ●
- 1/2" Rebar ○
- Iron New ○
- 1/2" Rebar ○

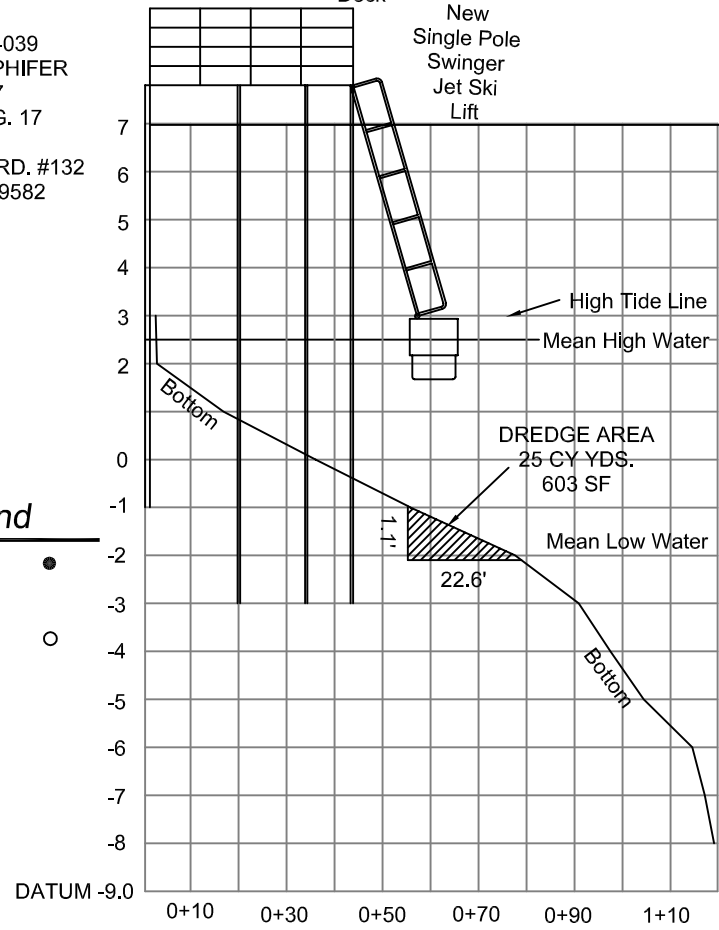

FLOOD NOTE:
 THE SUBJECT PROPERTY SHOWN HEREON DOES LIE IN A SPECIAL FLOOD HAZARD AREA PER F.E.M.A. PANEL # 45110 0579 H DATED 8-23-1999

REVISED 04-16-2019 PER ACOE REVIEW
 ACAD: 247 PHD DOCK FOLDER : 25 Feb. 2019

Plan & Profile Sheet	
OFFICE (843) 249-7733 Russ Courtney & Assoc., LLC, PLLC Land Surveying in SC & NC	
PROJECT TITLE: FIXED DOCK FLOATING DOCK	
PROJECT LOCATION: #247 Palmetto Harbor Dr. North Myrtle Beach, SC 29582	
APPLICANT: Nick & Sandra Fusee 7211 Shub Farm Rd. Marrottville, MD 21104	
DATE: March 1, 2019	SCALE: 1" = 40'
APPLICATION#: SAC 2019-00603	SHEET OF 2 2