

JOINT
PUBLIC NOTICE

CHARLESTON DISTRICT, CORPS OF ENGINEERS
69A HAGOOD AVENUE
CHARLESTON, SOUTH CAROLINA 29403-5107
and
THE S.C. DEPARTMENT OF HEALTH AND ENVIRONMENTAL CONTROL
Water Quality Certification and Wetlands Section
2600 Bull Street
Columbia, South Carolina 29201

REGULATORY DIVISION

Refer to: P/N SAC-2016-01436

13 December 2019

Pursuant to Sections 401 and 404 of the Clean Water Act (33 U.S.C. 1344), and the South Carolina Coastal Zone Management Act (48-39-10 et.seq.), an application has been submitted to the Department of the Army and the S.C. Department of Health and Environmental Control by

Mr. Lee Freeman
Watkins Real Estate Group
C/o Nick Roark
Ecological Associates, Inc.
PO Box 357
Johns Island, SC 29457

for a permit to place fill material in freshwater wetlands near

Sawmill Branch

at a location, at the east end of Turtle Pond Road at intersection with Highway 17A, Summerville, Berkeley County, South Carolina (Latitude: 33.0453°, Longitude: -80.129°), Summerville Quad.

In order to give all interested parties an opportunity to express their views

NOTICE

is hereby given that written statements regarding the proposed work will be received by the **Corps** until

30 Days from the Date of this Notice,

and **SCDHEC** will receive written statements regarding the proposed work until

30 Days from the Date of this Notice

from those interested in the activity and whose interests may be affected by the proposed work.

The proposed work consists of placing fill material and performing excavation in 1.24 acres of freshwater wetlands for construction of a medical/retail complex. In detail, the applicant proposes to fill and excavate 1.24 acres of freshwater wetlands for development and associated infrastructure including stormwater facilities to create a medical/retail complex, with approximately

11,000 square feet of buildings, parking, travel lanes, and required stormwater detention. The applicant has proposed to mitigate for impacts to wetlands and/or waters of the United States by purchasing 13.02 credits from the Caton Creek Mitigation Bank. The project purpose as stated by the applicant is to “create a medical/retail complex with access and connectivity within the surrounding community.”

NOTE: This public notice and associated plans are available on the Corps’ website at:
<http://www.sac.usace.army.mil/Missions/Regulatory/PublicNotices> .

The District Engineer has concluded that the discharges associated with this project, both direct and indirect, should be reviewed by the South Carolina Department of Health and Environmental Control in accordance with provisions of Section 401 of the Clean Water Act. As such, this notice constitutes a request, on behalf of the applicant, for certification that this project will comply with applicable effluent limitations and water quality standards. The work shown on this application must also be certified as consistent with applicable provisions of the Coastal Zone Management Program (15 CFR 930). State review, permitting and certification is conducted by the S. C. Department of Health and Environmental Control. The District Engineer will not process this application to a conclusion until such certifications are received. The applicant is hereby advised that supplemental information may be required by the State to facilitate the review.

This notice initiates the Essential Fish Habitat (EFH) consultation requirements of the Magnuson-Stevens Fishery Conservation and Management Act. Implementation of the proposed project would impact 1.24 acres of freshwater wetlands upstream of estuarine substrates and emergent wetlands utilized by various life stages of species comprising the shrimp, and snapper-grouper management complexes. The District Engineer’s initial determination is that the proposed action would not have a substantial individual or cumulative adverse impact on EFH or fisheries managed by the South Atlantic Fishery Management Council and the National Marine Fisheries Service (NMFS). The District Engineer’s final determination relative to project impacts and the need for mitigation measures is subject to review by and coordination with the NMFS.

Pursuant to the Section 7 of the Endangered Species Act of 1973 (as amended), the Corps has reviewed the project area, examined all information provided by the applicant, and the District Engineer has determined that the project is not likely to adversely affect any Federally endangered, threatened, or proposed species or result in the destruction or adverse modification of designated or proposed critical habitat. This public notice serves as a request for written concurrence from the U.S. Fish and Wildlife Service and/or the National Marine Fisheries Service on this determination.

Pursuant to Section 106 of the National Historic Preservation Act (NHPA), this public notice also constitutes a request to Indian Tribes to notify the District Engineer of any historic properties of religious and cultural significance to them that may be affected by the proposed undertaking.

In accordance with Section 106 of the NHPA, the District Engineer has consulted South Carolina ArchSite (GIS), for the presence or absence of historic properties (as defined in 36 C.F.R. 800.16)(1)), and has initially determined that no historic properties are present; therefore, there will be no effect on historic properties. To ensure that other historic properties that the District Engineer is not aware of are not overlooked, this public notice also serves as a request to the State Historic Preservation Office and any other interested parties to provide any information they may have with regard to historic properties. This public notice serves as a

request for concurrence within 30 days from the SHPO (and/or Tribal Historic Preservation Officer).

The District Engineer's final eligibility and effect determination will be based upon coordination with the SHPO and/or THPO, as appropriate and required and with full consideration given to the proposed undertaking's potential direct and indirect effects on historic properties within the Corps-identified permit area.

Any person may request, in writing, within the comment period specified in this notice, that a public hearing be held to consider this application. Requests for a public hearing shall state, with particularity, the reasons for holding a public hearing.

The decision whether to issue a permit will be based on an evaluation of the probable impact including cumulative impacts of the activity on the public interest and will include application of the guidelines promulgated by the Administrator, Environmental Protection Agency (EPA), under authority of Section 404(b) of the Clean Water Act and, as appropriate, the criteria established under authority of Section 102 of the Marine Protection, Research and Sanctuaries Act of 1972, as amended. That decision will reflect the national concern for both protection and utilization of important resources. The benefit which reasonably may be expected to accrue from the project must be balanced against its reasonably foreseeable detriments. All factors which may be relevant to the project will be considered including the cumulative effects thereof; among those are conservation, economics, aesthetics, general environmental concerns, wetlands, historic properties, fish and wildlife values, flood hazards, flood plain values, land use, navigation, shoreline erosion and accretion, recreation, water supply and conservation, water quality, energy needs, safety, food and fiber production and, in general, the needs and welfare of the people. A permit will be granted unless the District Engineer determines that it would be contrary to the public interest. In cases of conflicting property rights, the Corps cannot undertake to adjudicate rival claims.

The Corps is soliciting comments from the public; Federal, state, and local agencies and officials; Indian Tribes; and other interested parties in order to consider and evaluate the impacts of this activity. Any comments received will be considered by the Corps to determine whether to issue, modify, condition or deny a permit for this project. To make this decision, comments are used to assess impacts on endangered species, historic properties, water quality, general environmental effects, and the other public interest factors listed above. Comments are used in the preparation of an Environmental Assessment and/or an Environmental Impact Statement pursuant to the National Environmental Policy Act. Comments are also used to determine the need for a public hearing and to determine the overall public interest of the activity. **Please submit comments in writing, identifying the project of interest by public notice number, to the following address:**

**U.S. Army Corps of Engineers
ATTN: REGULATORY DIVISION
69A HAGOOD AVENUE
CHARLESTON, SOUTH CAROLINA 29403-5107**

If there are any questions concerning this public notice, please contact Mary Hope Green Project Manager, at (843) 329-8044 X 8034, toll free at 1-866-329-8187, or by email at Mary.H.Green@usace.army.mil.

Rose Court Medical Office Site
Watkins Real Estate Group
Berkeley County
South Carolina

Rose Court Medical Office Site
Vicinity Map

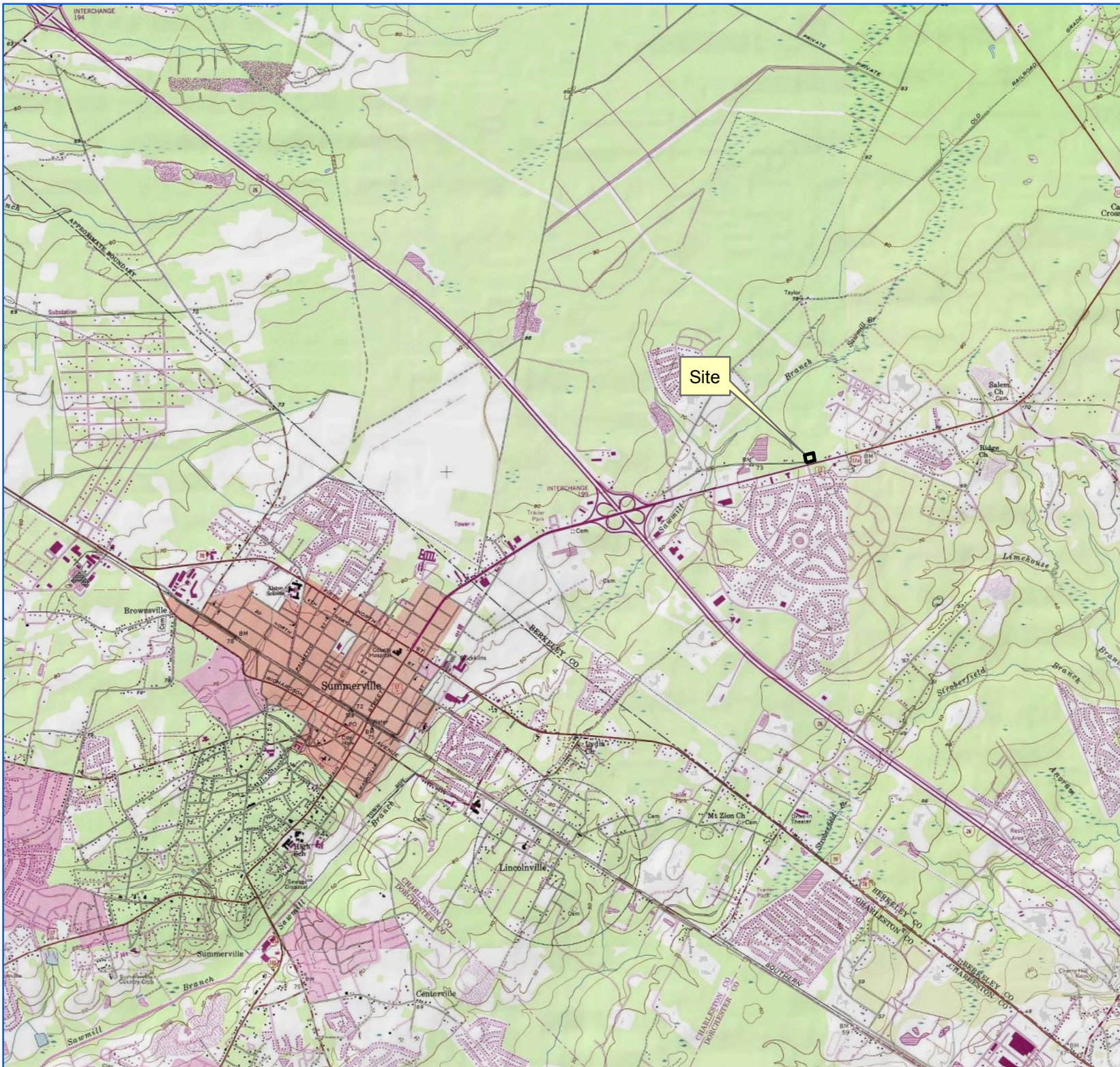

Legend

 Project Boundary - 1.29 ac

SAC-2016-01436
ROSE COURT RETAIL
CENTER
SHEET 1 OF 5

Ecological Associates, Inc
PO Box 357
Johns Island, S.C. 29457
(843) 412-6616
ecologynr@gmail.com

SCALE:

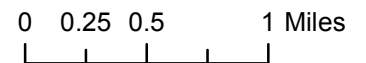

Summerville QUAD

Date: 11/21/2019

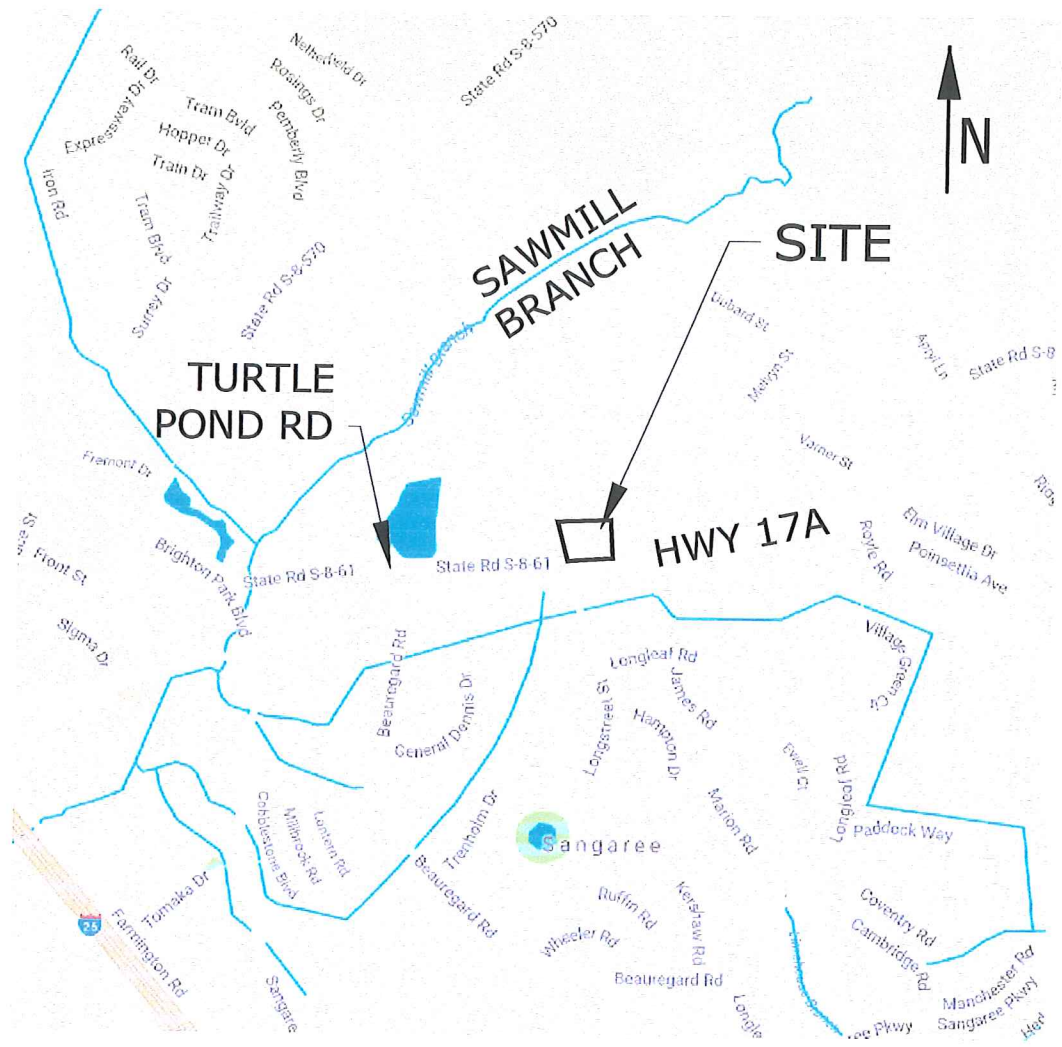

NOT TO SCALE

SAC-2016-01436
ROSE COURT RETAIL CENTER
 SHEET 2 OF 5

VICINITY MAP

 DOULGERAKIS CONSULTING ENGINEERS, INC.
 planning * civil engineering * sanitary engineering
 400 Abbey Court, Alpharetta, Georgia 30004, phone: 770-753-9800

DATE: 6-25-19

~~SECRET~~

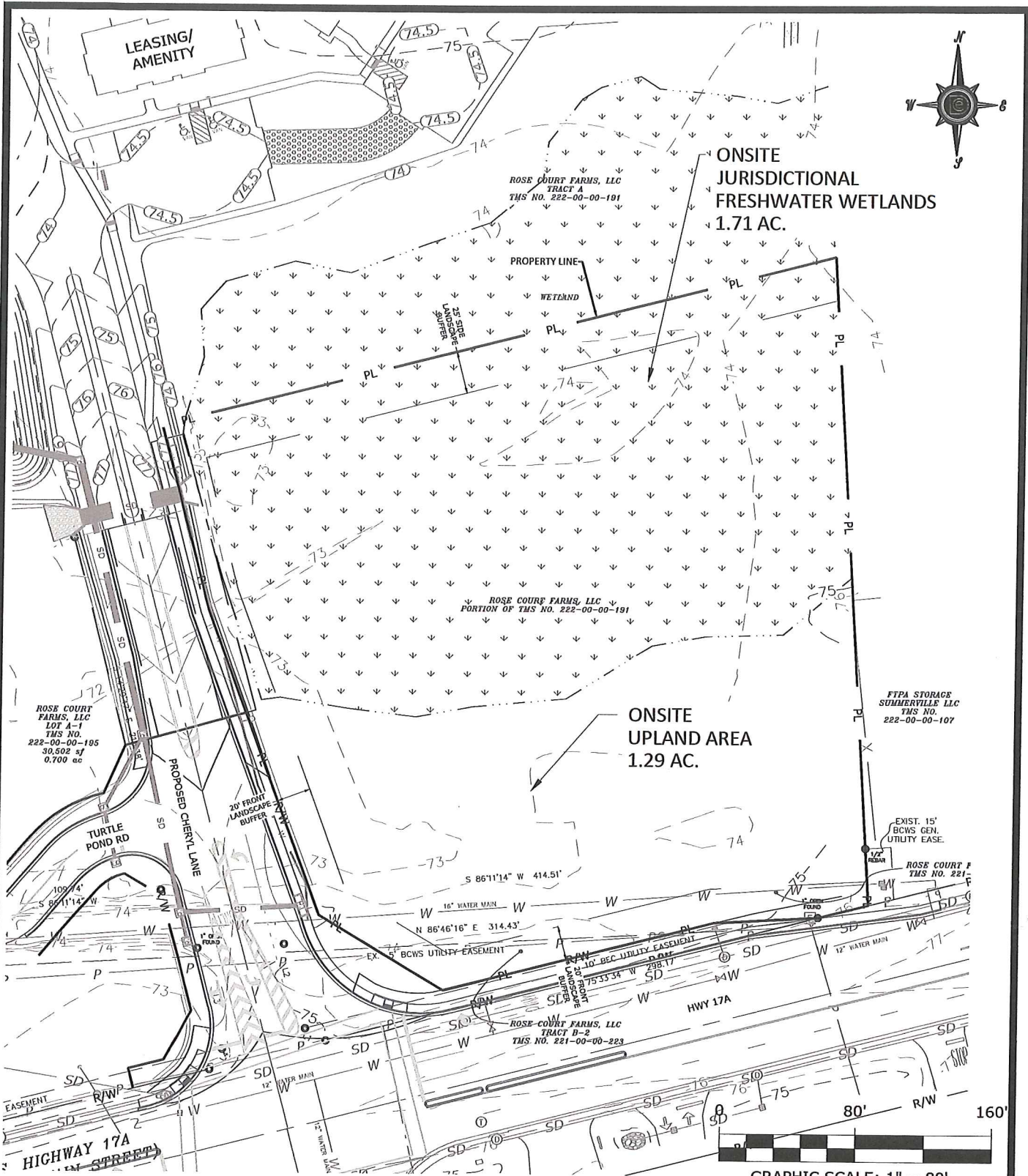

GRAPHIC SCALE: 1" = 80'

SAC-2016-01436
ROSE COURT RETAIL CENTER
 SHEET 3 OF 5

EXISTING CONDITIONS
 DOULGERAKIS CONSULTING ENGINEERS, INC.
 planning * civil engineering * sanitary engineering
 400 Abbey Court, Alpharetta, Georgia 30004, phone: 770-753-9800

DATE: 6-25-19

~~SHEET NO XXXXXX~~

Site Data:	
Total Area (ac)	3.00
Total Onsite Wetlands (ac)	1.71
Wetland Impacts (ac)	1.24
Total Upland Area (ac)	1.29
Required Parking (Office Use 1/300SF; Restaurant 1/80SF)	101
Proposed Parking	121



JURISDICTIONAL
FRESHWATER
WETLANDS TO REMAIN
0.47 AC.

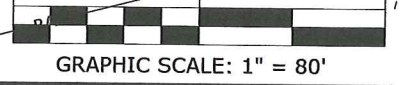
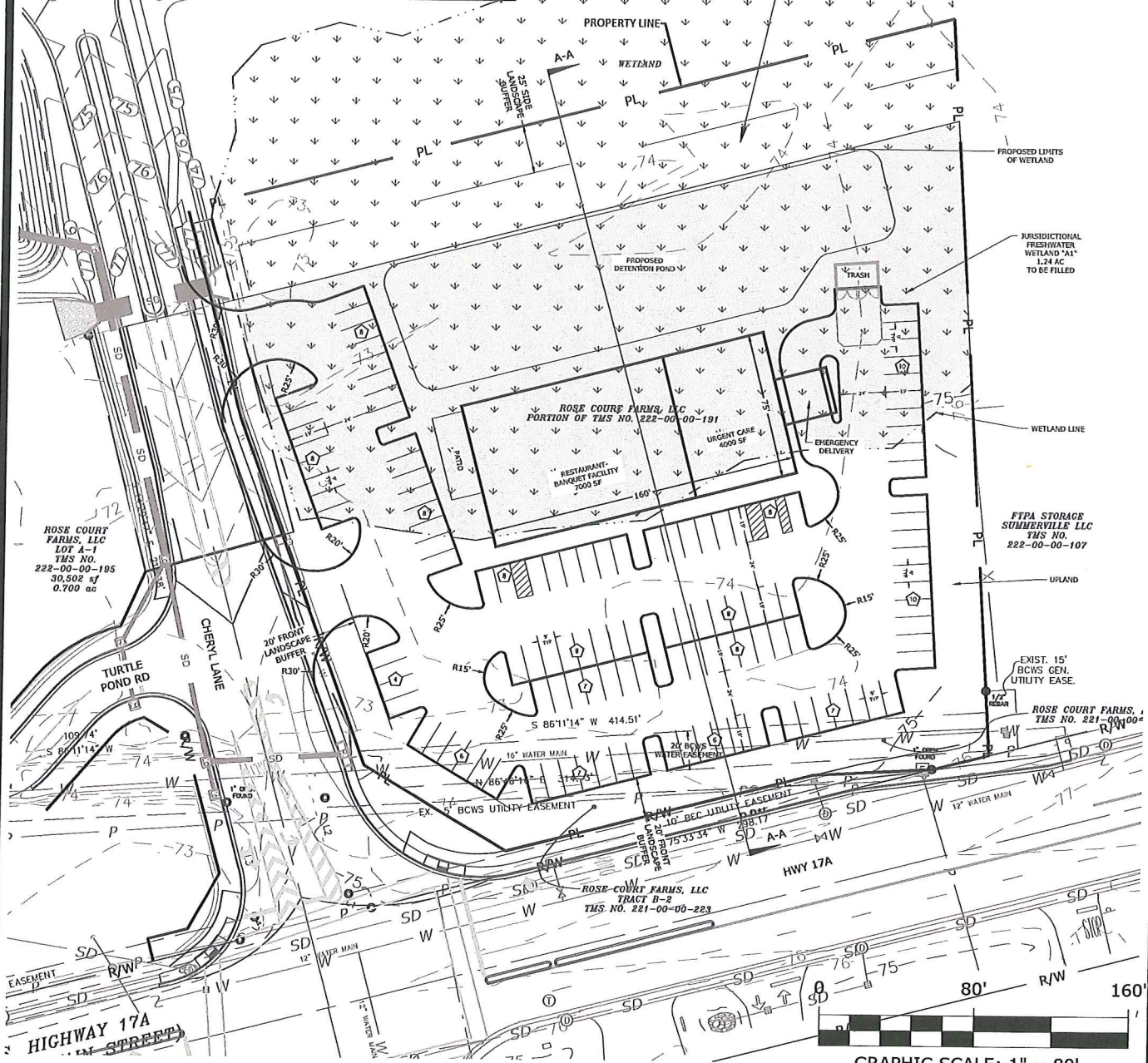

SAC-2016-01436
ROSE COURT RETAIL CENTER
 SHEET 4 OF 5

PROPOSED CONDITIONS

 **DOULGERAKIS CONSULTING ENGINEERS, INC.**
 planning * civil engineering * sanitary engineering
 400 Abbey Court, Alpharetta, Georgia 30004, phone: 770-753-9800

DATE: 6-25-19

~~XXXXXXXXXX~~

110

100

90

80

70

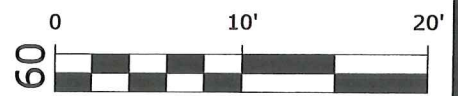

GRAPHIC SCALE: 1" = 10' VERT.

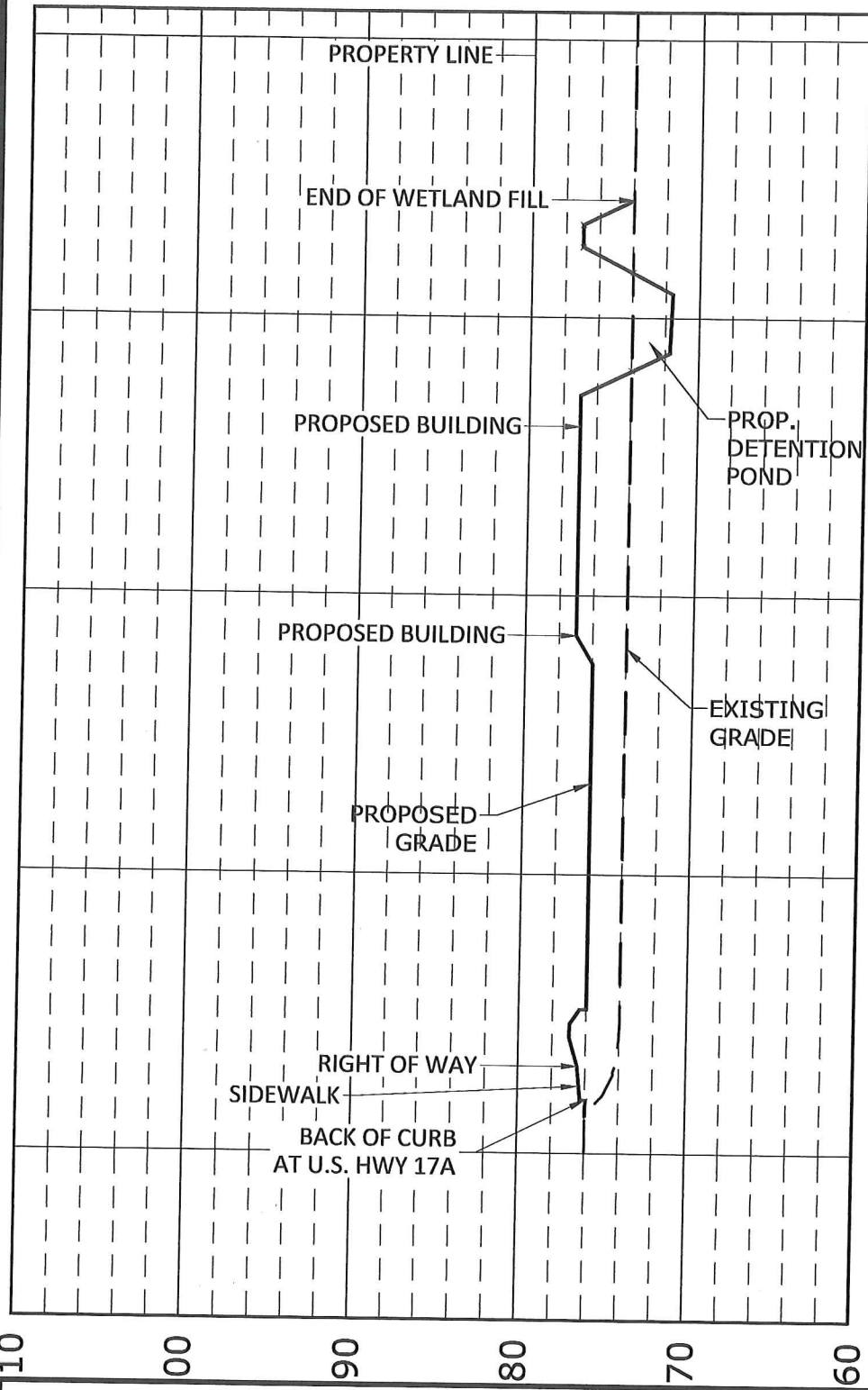

SECTION A - A

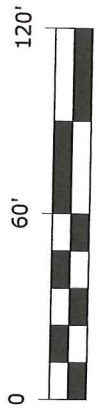

GRAPHIC SCALE: 1" = 60' HORIZ.

SAC-2016-01436

ROSE COURT RETAIL CENTER
SHEET 5 OF 5

CROSS SECTION



DOULGERAKIS CONSULTING ENGINEERS, INC.
 planning * civil engineering * sanitary engineering
 400 Abbey Court, Alpharetta, Georgia 30004, phone: 770-753-9800

DATE: 6-25-19

~~XXXXXXXXXXXX~~