

JOINT
PUBLIC NOTICE

CHARLESTON DISTRICT, CORPS OF ENGINEERS
69A Hagood Avenue
Charleston, South Carolina 29403-5107
and

THE S.C. DEPARTMENT OF HEALTH AND ENVIRONMENTAL CONTROL
Office of Ocean and Coastal Resource Management
1362 McMillan Avenue, Suite 400
Charleston, South Carolina 29405

REGULATORY DIVISION

Refer to: P/N # 2012-01141-1T

11 December 2012

Pursuant to Section 10 of the Rivers and Harbors Act of 1899 (33 U.S.C. 403), and the South Carolina Coastal Zone Management Act (48-39-10 et seq.) an application has been submitted to the Department of the Army and the South Carolina Department of Health and Environmental Control by

WILLIAM E. STOKES
C/O MATTHEW KIZER
1405 PALMETTO BLVD
EDISTO BEACH, SOUTH CAROLINA 29438

for a permit to construct a dock on

FISHING CREEK

at 8296 Palmetto Road, Edisto Island, Charleston County, South Carolina (32.517528 Latitude/ -80.314111 Longitude)

In order to give all interested parties an opportunity to express their views

NOTICE

is hereby given that written statements regarding the proposed work will be received by the **Corps** until

15 Days from the Date of this Notice,

and **SCDHEC** will receive written statements regarding the proposed work until

30 Days from the Date of this Notice

from those interested in the activity and whose interests may be affected by the proposed work.

The proposed work consists of the construction of a 4' X 24' walkway with handrails leading to a 16' X 14' covered fixed pier head and a 3' X 20' ramp connecting to a 40' X 10' floating dock with a 12.5' X 12.5 four pile boat lift. The existing dock will be removed. The purpose of the proposed project is for private recreational use. Impacts to navigation were minimized by restricting the encroachment of the structures into Fishing Creek to approximately 38'. No compensatory mitigation is being proposed. Please note that the proposed boat ramp seen in the project drawings is being permitted separately under a Nationwide Permit #36.

REGULATORY DIVISION

Refer to: P/N # 2012-01141-1T

11 December 2012

NOTE: Plans depicting the work described in this notice are available and will be provided, upon receipt of a written request, to anyone that is interested in obtaining a copy of the plans for the specific project. The request must identify the project of interest by public notice number and a self-addressed stamped envelope must also be provided for mailing the drawings to you. Your request for drawings should be addressed to the

**U.S. Army Corps of Engineers
ATTN: REGULATORY DIVISION
69A Hagood Avenue
Charleston, South Carolina 29403-5107**

The work shown on this application must also be certified as consistent with applicable provisions of the Coastal Zone Management Program (15 CFR 930). The District Engineer will not process this application to a conclusion until such certification is received. The applicant is hereby advised that supplemental information may be required by the State to facilitate the review. Persons wishing to comment or object to State certification must submit all comments in writing to the South Carolina Department of Health and Environmental Control at the above address within thirty (30) days of the date of this notice.

This initiates the Essential Fish Habitat (EFH) consultation requirements of the Magnuson-Stevens Fishery Conservation and Management Act. Implementation of the proposed project would impact approximately 936 square feet of waters utilized by various life stages of species comprising the red drum, shrimp, and snapper-grouper management complexes. Our initial determination is that the proposed action would not have a substantial individual or cumulative adverse impact on EFH or fisheries managed by the South Atlantic Fishery Management Council and the National Marine Fisheries Service (NMFS). Our final determination relative to project impacts and the need for mitigation measures is subject to review by and coordination with the NMFS.

The District Engineer has consulted the most recently available information and has determined that the project will have no effect on any Federally endangered, threatened, or proposed species and will not result in the destruction or adverse modification of designated or proposed critical habitat. This public notice serves as a request to the U.S. Fish and Wildlife Service and the National Marine Fisheries Service for any additional information they may have on whether any listed or proposed endangered or threatened species or designated or proposed critical habitat may be present in the area which would be affected by the activity, pursuant to Section 7(c) of the Endangered Species Act of 1973 (as amended).

Pursuant to Section 106 of the National Historic Preservation Act (NHPA), this public notice also constitutes a request to Indian Tribes to notify the District Engineer of any historic properties of religious and cultural significance to them that may be affected by the proposed undertaking.

In accordance with the NHPA, the District Engineer has also consulted the latest published version of the National Register of Historic Places for the presence or absence of registered properties, or properties listed as being eligible for inclusion therein, and this worksite is not included as a registered property or property listed as being eligible for inclusion in the Register. To insure that other cultural resources that the District Engineer is not aware of are not overlooked, this public notice also serves as a request to the State Historic Preservation Office to provide any information it may have with regard to historic and cultural resources.

Any person may request, in writing, within the comment period specified in this notice, that a public hearing be held to consider this application. Requests for a public hearing shall state, with particularity, the reasons for holding a public hearing.

The decision whether to issue a permit will be based on an evaluation of the probable impact including cumulative impacts of the activity on the public interest and will include application of the guidelines promulgated by the Administrator, Environmental Protection Agency (EPA), under authority of Section 404(b) of the Clean Water Act and, as appropriate, the criteria established under authority of Section 102 of the Marine Protection, Research and Sanctuaries Act of 1972, as amended. That decision will reflect the national concern for both protection and utilization of important resources. The benefit which reasonably may be expected to accrue from the project must be balanced against its reasonably foreseeable detriments. All factors which may be relevant to the project will be considered including the cumulative effects thereof; among those are conservation, economics, aesthetics, general environmental concerns, wetlands, historic properties, fish and wildlife values, flood hazards, flood plain values, land use, navigation, shoreline erosion and accretion, recreation, water supply and conservation, water quality, energy needs, safety, food and fiber production and, in general, the needs and welfare of the people. A permit will be granted unless the District Engineer determines that it would be contrary to the public interest. In cases of conflicting property rights, the Corps of Engineers cannot undertake to adjudicate rival claims.

The Corps of Engineers is soliciting comments from the public; Federal, state, and local agencies and officials; Indian Tribes; and other interested parties in order to consider and evaluate the impacts of this activity. Any comments received will be considered by the Corps of Engineers to determine whether to issue, modify, condition or deny a permit for this project. To make this decision, comments are used to assess impacts on endangered species, historic properties, water quality, general environmental effects, and the other public interest factors listed above. Comments are used in the preparation of an Environmental Assessment and/or an Environmental Impact Statement pursuant to the National Environmental Policy Act. Comments are also used to determine the need for a public hearing and to determine the overall public interest of the activity.

If there are any questions concerning this public notice, please contact **Tracy Dotolo Sanders** at 843-329-8044 or toll free at 1-866-329-8187.



December 11, 2012

Sheet 1 of 3

Stokes Dock
PN SAC-2012-01141-1T

ADJOINING PROPERTY OWNERS:

1. CORBIN FAMILY TRUST (TO THE EAST)
2. SAMUEL POINSETT, ET AL (TO THE WEST)

APPLICATION BY:
W.E. STOKES, SR.

ADDRESS: 8296 PALMETTO ROAD

DATE: OCTOBER 25, 2012

REVISED:

LOCATION

A PROPOSED MODIFIED
RECREATIONAL DOCK AND
PRIVATE BOAT RAMP
AT 8296 PALMETTO RD.
LOCATED ON THE
FISHING CREEK
EDISTO ISLAND
CHARLESTON COUNTY, SC

SHT. NAME

EDISTO ISLAND
QUADRANGLE MAP

PROJECT LATITUDE/LONGITUDE:
LATITUDE - 32°31'03.1"
LONGITUDE - 80°18'50.8"

SHT. NO.

3 OF 7

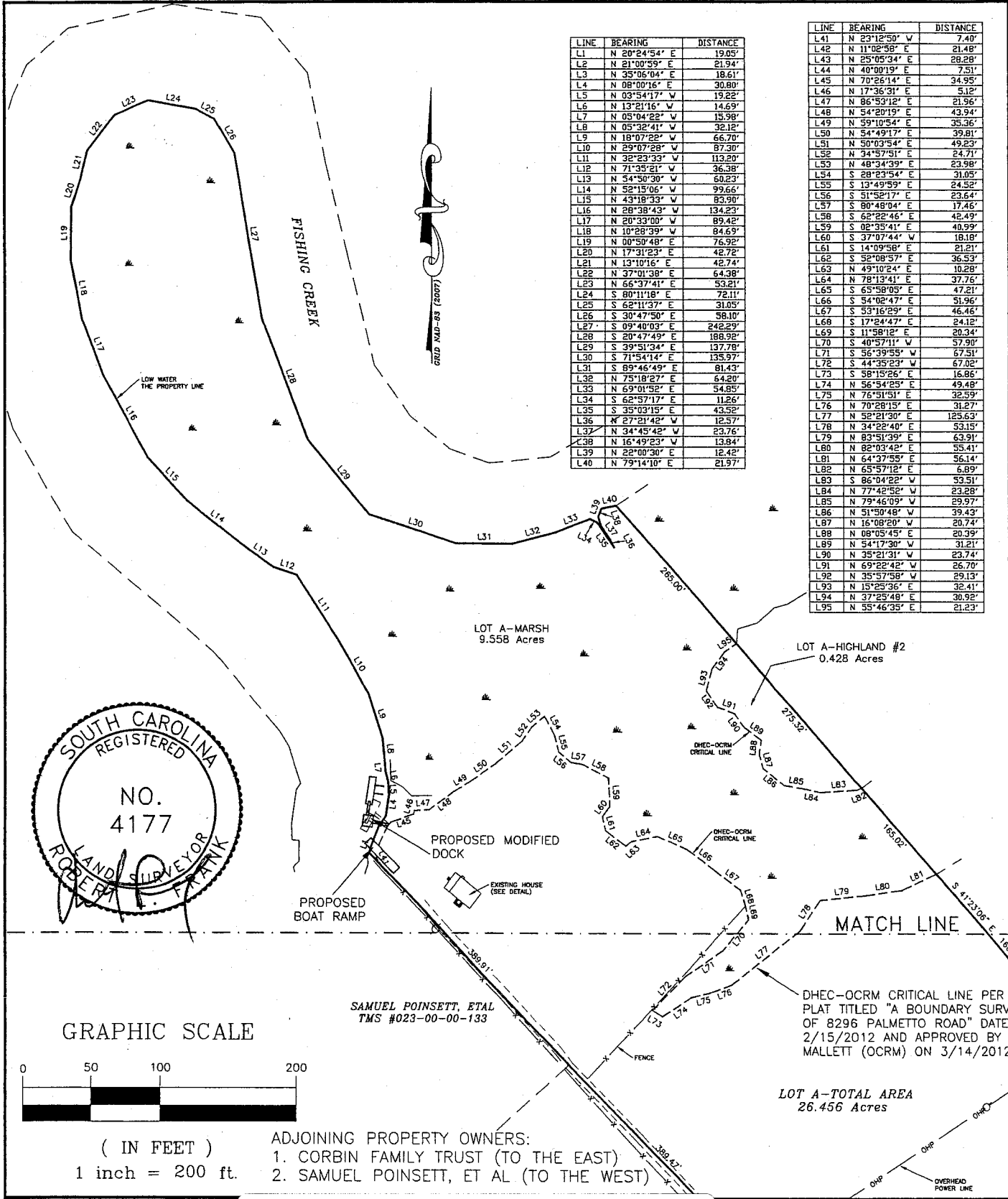

LINE	BEARING	DISTANCE
L1	N 20°24'54" E	19.05'
L2	N 21°00'59" E	21.94'
L3	N 35°06'04" E	18.61'
L4	N 08°00'16" E	30.80'
L5	N 03°54'17" W	19.22'
L6	N 13°21'16" W	14.69'
L7	N 05°04'22" W	15.98'
L8	N 05°32'41" W	32.12'
L9	N 18°07'22" W	66.70'
L10	N 29°07'28" W	87.30'
L11	N 32°23'33" W	113.20'
L12	N 71°35'21" W	36.38'
L13	N 54°30'30" W	60.23'
L14	N 52°15'06" W	99.66'
L15	N 43°18'33" W	83.98'
L16	N 28°38'43" W	134.23'
L17	N 20°33'00" W	89.42'
L18	N 10°28'39" W	84.69'
L19	N 00°50'48" E	76.92'
L20	N 17°31'23" E	42.72'
L21	N 13°10'16" E	42.74'
L22	N 37°01'38" E	64.38'
L23	N 56°37'41" E	53.21'
L24	S 80°11'18" E	72.11'
L25	S 62°11'37" E	31.05'
L26	S 30°47'50" E	58.10'
L27	S 09°40'03" E	242.29'
L28	S 20°47'49" E	188.92'
L29	S 39°51'34" E	137.78'
L30	S 71°54'14" E	135.97'
L31	S 89°46'49" E	81.43'
L32	N 75°18'27" E	64.20'
L33	N 69°01'52" E	54.85'
L34	S 62°57'17" E	11.26'
L35	S 35°03'15" E	43.52'
L36	N 27°21'42" W	12.57'
L37	N 34°45'42" W	23.76'
L38	N 16°49'23" W	13.84'
L39	N 22°00'30" E	12.42'
L40	N 79°14'10" E	21.97'

LINE	BEARING	DISTANCE
L41	N 23°12'50" W	7.40'
L42	N 11°02'58" E	21.48'
L43	N 25°05'34" E	28.28'
L44	N 40°00'19" E	7.51'
L45	N 70°26'14" E	34.95'
L46	N 17°36'31" E	5.12'
L47	N 86°53'12" E	21.96'
L48	N 54°20'19" E	43.94'
L49	N 59°10'54" E	35.36'
L50	N 54°49'17" E	39.81'
L51	N 50°03'54" E	49.23'
L52	N 34°57'51" E	24.71'
L53	N 48°34'39" E	23.98'
L54	S 28°23'54" E	31.05'
L55	S 13°49'59" E	24.52'
L56	S 51°52'17" E	23.64'
L57	S 80°48'04" E	17.46'
L58	S 62°22'46" E	42.49'
L59	S 02°35'41" E	40.99'
L60	S 37°07'44" W	18.18'
L61	S 14°09'58" E	21.21'
L62	S 32°08'57" E	36.53'
L63	N 49°10'24" E	10.28'
L64	N 78°13'41" E	37.76'
L65	S 65°58'05" E	47.21'
L66	S 54°02'47" E	51.96'
L67	S 53°16'29" E	46.46'
L68	S 17°24'47" E	24.12'
L69	S 11°58'12" E	20.34'
L70	S 40°57'11" W	57.98'
L71	S 56°39'55" W	67.51'
L72	S 44°35'23" W	67.02'
L73	S 58°15'26" E	16.86'
L74	N 56°34'25" E	43.48'
L75	N 76°51'51" E	32.59'
L76	N 70°28'15" E	31.27'
L77	N 52°21'30" E	125.63'
L78	N 34°22'40" E	53.15'
L79	N 83°51'39" E	63.91'
L80	N 82°03'42" E	55.41'
L81	N 64°37'55" E	56.14'
L82	N 65°57'12" E	6.89'
L83	S 86°04'22" W	53.51'
L84	N 77°42'52" W	23.28'
L85	N 79°46'09" W	29.97'
L86	N 51°59'48" W	39.43'
L87	N 16°09'50" W	23.74'
L88	N 08°05'45" E	20.39'
L89	N 54°17'30" W	31.21'
L90	N 35°21'31" W	23.74'
L91	N 69°22'42" W	26.70'
L92	N 35°57'58" W	29.13'
L93	N 15°25'36" E	32.41'
L94	N 37°25'48" E	30.92'
L95	N 55°46'35" E	21.23'

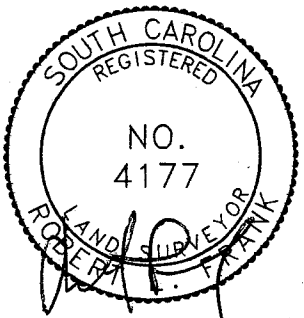

GRAPHIC SCALE

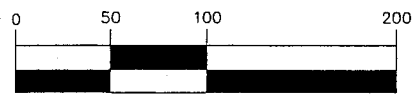

(IN FEET)
1 inch = 200 ft.

- ADJOINING PROPERTY OWNERS:
1. CORBIN FAMILY TRUST (TO THE EAST)
 2. SAMUEL POINSETT, ET AL (TO THE WEST)

SAMUEL POINSETT, ETAL
TMS #023-00-00-133

LOT A-TOTAL AREA
26.456 Acres

DHEC-OCRM CRITICAL LINE PER
PLAT TITLED "A BOUNDARY SURV
OF 8296 PALMETTO ROAD" DATE
2/15/2012 AND APPROVED BY
MALLET (OCRM) ON 3/14/2012

APPLICATION BY:
W.E. STOKES, SR.
ADDRESS: 8296 PALMETTO ROA
DATE: OCTOBER 25, 2012
REVISED:

Stokes Dock
PN SAC-2012-01141-1T

December 11, 2012

PLAN AND
PROFILE

Sheet 2 of 3

SHT. NO.
5 OF 7

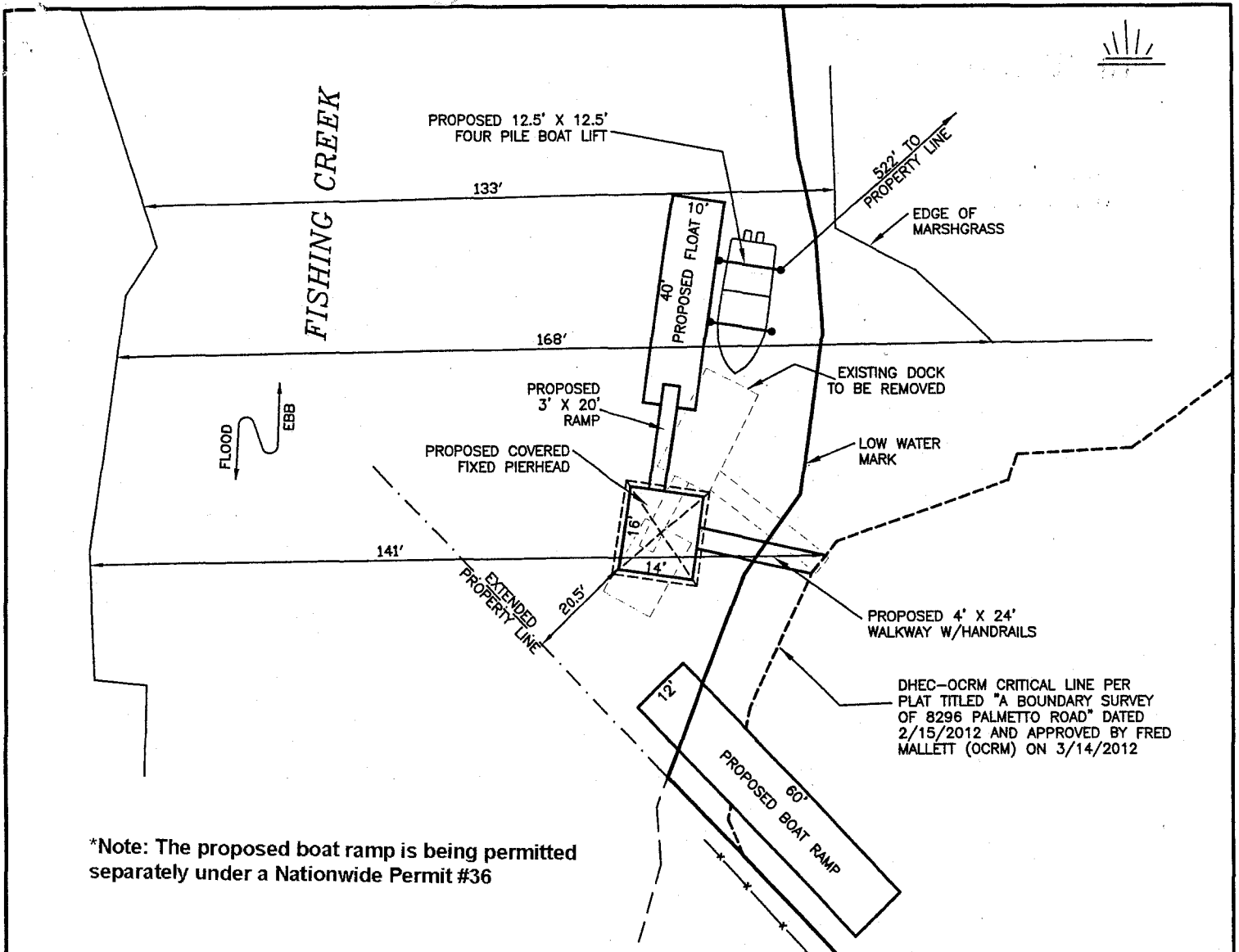

*Note: The proposed boat ramp is being permitted separately under a Nationwide Permit #36

DHEC-OCRM CRITICAL LINE PER PLAT TITLED "A BOUNDARY SURVEY OF 8296 PALMETTO ROAD" DATED 2/15/2012 AND APPROVED BY FRED MALLET (OCRM) ON 3/14/2012

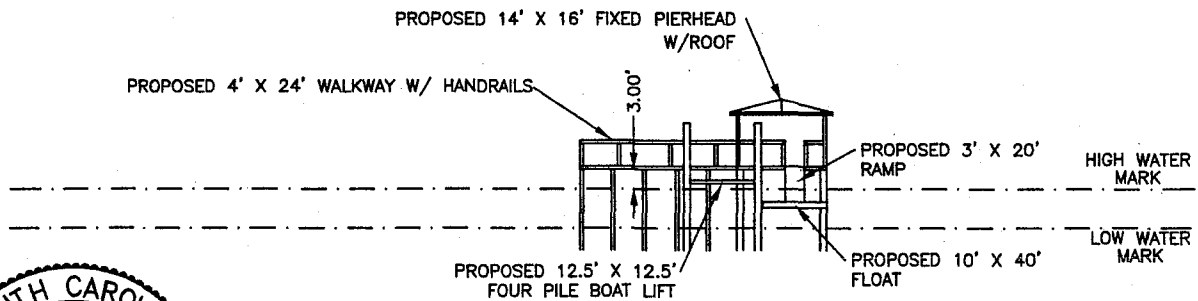

ADJOINING PROPERTY OWNERS:
 1. CORBIN FAMILY TRUST (TO THE EAST)
 2. SAMUEL POINSETT, ET AL (TO THE WEST)

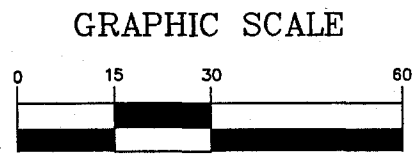

(IN FEET)
 1 inch = 30 ft.

APPLICATION BY:
 W.E. STOKES, SR.
 ADDRESS: 8296 PALMETTO ROAD
 DATE: OCTOBER 25, 2012
 REVISED:

Stokes Dock
PN SAC-2012-01141-1T

December 11, 2012

Sheet 3 of 3

PLAN AND PROFILE VIEW

SHT. NO.
 6 OF 7