

JOINT
PUBLIC NOTICE

CHARLESTON DISTRICT, CORPS OF ENGINEERS
69A Hagood Avenue
Charleston, SC 29412
and
THE S.C. DEPARTMENT OF HEALTH AND ENVIRONMENTAL CONTROL
Water Quality Certification and Wetlands Section
2600 Bull Street
Columbia, South Carolina 29201

REGULATORY DIVISION
Refer to: P/N SAC-2020-00786

September 9, 2020

Pursuant to Section 10 of the Rivers and Harbors Act of 1899 (33 U.S.C. 403) and Sections 401 and 404 of the Clean Water Act (33 U.S.C. 1341), an application has been submitted to the Department of the Army and the S.C. Department of Health and Environmental Control by

MR. CHRIS BECKHAM
SCDOT
P.O. BOX 191
COLUMBIA, SOUTH CAROLINA 29202

for a permit for an Interstate 95 (I-95) rehabilitation project in

FRESHWATER WETLANDS

along a 35-mile corridor of I-95 between mile marker (MM) 33 and MM 68, in Colleton, Hampton, and Jasper County, South Carolina (Latitude: 32.84396°N, Longitude: 80.73784°W), Quad Sheet-McPhersonville, Yemassee, Black Creek, Hendersonville, Walterboro, and St. George SW.

In order to give all interested parties an opportunity to express their views

NOTICE

is hereby given that written statements regarding the proposed work will be received by the **Corps** until

15 Days from the Date of this Notice,

and **SCDHEC** will receive written statements regarding the proposed work until

30 Days from the Date of this Notice

from those interested in the activity and whose interests may be affected by the proposed work.

The South Carolina Department of Transportation (SCDOT) proposes to repave I-95 from MM 33 in Jasper County to MM 68 in Colleton County and clear cut the safety zone along the interstate. No new right of way will be required. The proposed project will permanently impact 44.6 acres of freshwater wetlands through clearing and grubbing activities. The applicant

has proposed to mitigate for impacts to wetlands and/or waters of the United States by obtaining 45 wetland mitigation credits through SCDOT's Black River Mitigation Bank. The project purpose is to improve public traffic safety by improving the existing deficient roadway. The project is identified as part of the SCDOT Rural Road Safety Program.

NOTE: This public notice and associated plans are available on the Corps' website at:
<http://www.sac.usace.army.mil/Missions/Regulatory/PublicNotices> .

The District Engineer has concluded that the activities associated with this project, both direct and indirect, should be reviewed by the South Carolina Department of Health and Environmental Control in accordance with provisions of Section 401 of the Clean Water Act. As such, this notice constitutes a request, on behalf of the applicant, for certification that this project will comply with applicable effluent limitations and water quality standards. This activity may also require evaluation for compliance with the S. C. Construction in Navigable Waters Permit Program. State review, permitting and certification is conducted by the S. C. Department of Health and Environmental Control. The District Engineer will not process this application to a conclusion until such certifications are received. The applicant is hereby advised that supplemental information may be required by the State to facilitate the review.

This notice initiates the Essential Fish Habitat (EFH) consultation requirements of the Magnuson-Stevens Fishery Conservation and Management Act. Implementation of the proposed project would not impact estuarine substrates and emergent wetlands utilized by various life stages of species comprising the shrimp, and snapper-grouper management complexes. The District Engineer's initial determination is that the proposed action would not have a substantial individual or cumulative adverse impact on EFH or fisheries managed by the South Atlantic Fishery Management Council and the National Marine Fisheries Service (NMFS). The District Engineer's final determination relative to project impacts and the need for mitigation measures is subject to review by and coordination with the NMFS.

Pursuant to the Section 7 of the Endangered Species Act of 1973 (as amended), the applicant has provided a biological survey for the property associated with the activity described above. Based upon this report, the District Engineer has determined that the project will have no effect on any Federally endangered, threatened, or proposed species or result in the destruction or adverse modification of designated or proposed critical habitat. By letter dated June 05, 2020, the U.S. Fish and Wildlife Service (USFWS) acknowledged SCDOT's no effect determination on the endangered Indiana bat (*Myotis sodalis*) and the threatened Northern long-eared bat (*Myotis septentrionalis*). The USFWS concluded no further consultation is required for these two species at this time. Should the proposed action be modified, then additional consultation may be required. As such, this public notice serves as a request for any additional information regarding listed species and the proposed project from the USFWS and/or NMFS.

Pursuant to Section 106 of the National Historic Preservation Act (NHPA), this public notice also constitutes a request to Indian Tribes to notify the District Engineer of any historic properties of religious and cultural significance to them that may be affected by the proposed undertaking.

In accordance with Section 106 of the NHPA, the District Engineer has consulted South Carolina ArchSite (GIS), for the presence or absence of historic properties (as defined in 36 C.F.R. 800.16)(1)), and has initially determined that no historic properties are present; therefore, there will be no effect on historic properties. All construction activities will take place within existing right-of-way in areas that have been previously disturbed by the original

construction of I-95. To ensure that other historic properties that the District Engineer is not aware of are not overlooked, this public notice also serves as a request to the State Historic Preservation Office and any other interested parties to provide any information they may have with regard to historic properties. This public notice serves as a request for concurrence within 30 days from the SHPO (and/or Tribal Historic Preservation Officer).

The District Engineer's final eligibility and effect determination will be based upon coordination with the SHPO and/or THPO, as appropriate and required and with full consideration given to the proposed undertaking's potential direct and indirect effects on historic properties within the Corps-identified permit area.

Any person may request, in writing, within the comment period specified in this notice, that a public hearing be held to consider this application. Requests for a public hearing shall state, with particularity, the reasons for holding a public hearing.

The decision whether to issue a permit will be based on an evaluation of the probable impact including cumulative impacts of the activity on the public interest and will include application of the guidelines promulgated by the Administrator, Environmental Protection Agency (EPA), under authority of Section 404(b) of the Clean Water Act. That decision will reflect the national concern for both protection and utilization of important resources. The benefit which reasonably may be expected to accrue from the project must be balanced against its reasonably foreseeable detriments. All factors which may be relevant to the project will be considered including the cumulative effects thereof; among those are conservation, economics, aesthetics, general environmental concerns, wetlands, historic properties, fish and wildlife values, flood hazards, flood plain values, land use, navigation, shoreline erosion and accretion, recreation, water supply and conservation, water quality, energy needs, safety, food and fiber production and, in general, the needs and welfare of the people. A permit will be granted unless the District Engineer determines that it would be contrary to the public interest. In cases of conflicting property rights, the Corps cannot undertake to adjudicate rival claims.

The Corps is soliciting comments from the public; Federal, state, and local agencies and officials; Indian Tribes; and other interested parties in order to consider and evaluate the impacts of this activity. Any comments received will be considered by the Corps to determine whether to issue, modify, condition or deny a permit for this project. To make this decision, comments are used to assess impacts on endangered species, historic properties, water quality, general environmental effects, and the other public interest factors listed above. Comments are used in the preparation of an Environmental Assessment and/or an Environmental Impact Statement pursuant to the National Environmental Policy Act. Comments are also used to determine the need for a public hearing and to determine the overall public interest of the activity. **Please submit comments in writing, identifying the project of interest by public notice number, to the following address:**

**U.S. Army Corps of Engineers
ATTN: REGULATORY DIVISION
69A Hagood Avenue
Charleston, SC 29412**

If there are any questions concerning this public notice, please contact Ivan W. Fannin, Project Manager, at (843) 329-8134, toll free at 1-866-329-8187 or by email at ivan.fannin@usace.army.mil.

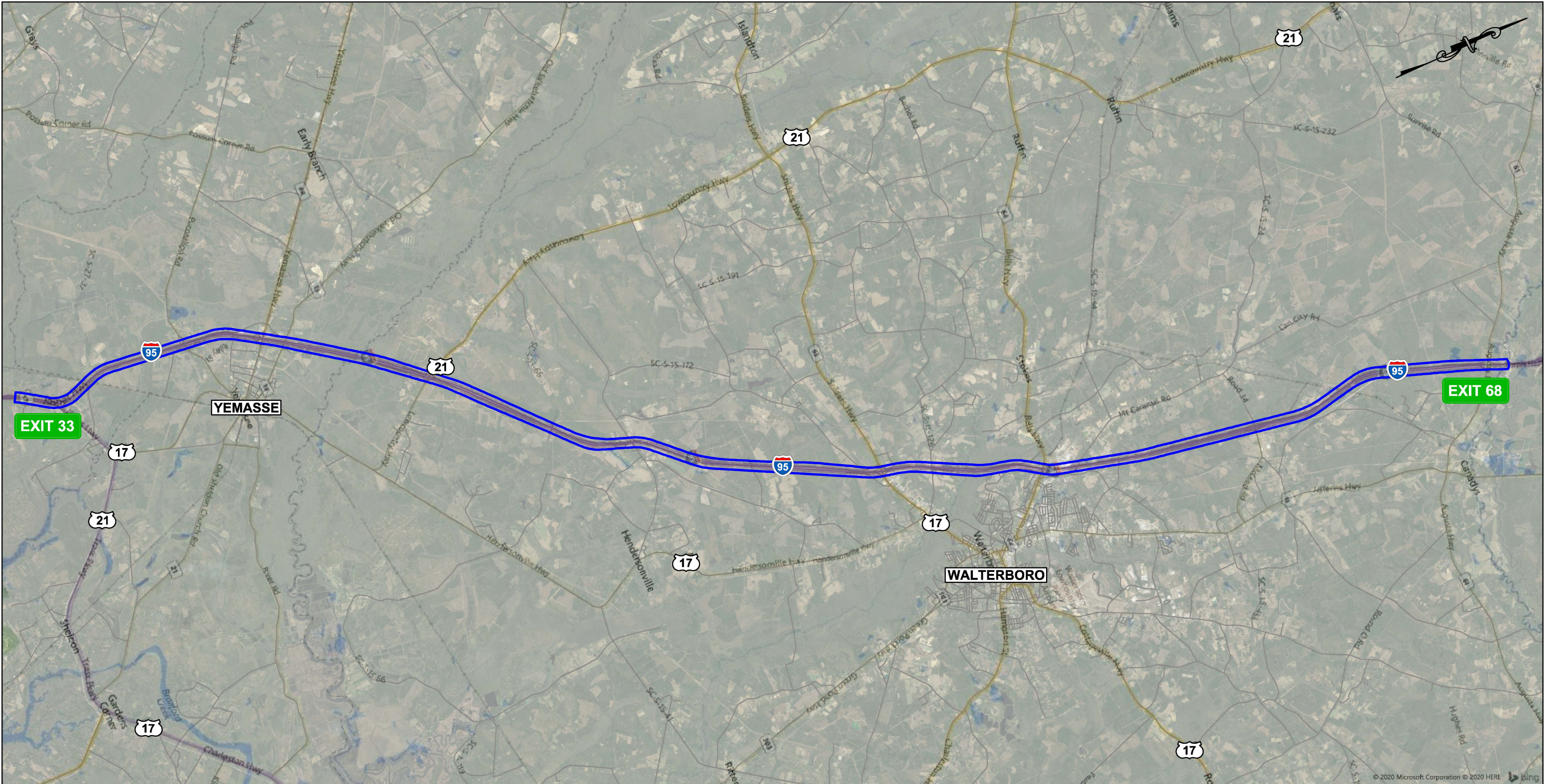

<p>JASPER, HAMPTON, AND COLLETON COUNTIES, SC</p>	<p>LEGEND</p> <p>55' CLEAR ZONE</p>	<p>NOTES:</p> <ol style="list-style-type: none">1) BOUNDARY AND DIMENSIONS BASED ON DATA OBTAINED FROM THE SOUTH CAROLINA DEPARTMENT OF TRANSPORTATION ON JULY 9, 2020.2) AERIAL IMAGERY BASED ON 2020 GEOSPATIAL DATA OBTAINED FROM MICROSOFT, MAXAR CNES, AND DISTRIBUTION AIRBUS DS ON JULY 9, 2020.3) AREAS OF CLEARING AND GRUBBING BASED ON SCDOT DEVELOPMENT PLANS P027550 AND OBTAINED ON JULY 9, 2020.
	<p>GRAPHIC SCALE (IN FEET)</p> <p>6000 0 6000 12000</p> <p>148 RIVER STREET, SUITE 220 GREENVILLE, SOUTH CAROLINA 29601 PHONE 864-421-9999 www.synterracorp.com</p> <p>DRAWN BY: J. LEE DATE: 08/04/2020 PROJECT MANAGER: C. PONCE LAYOUT: FIG 1</p> <p>03/11/2020 3:50PM \\Syn1-s-app1\proj\SC DOT - Environmental.1146\04. Hampton & Colleton Counties, SC\01. 1 95 NR Asmt & Wetland Permitting\ProjectWise Files\JD\CAD\I-95_33-68_Fig1_VICINITY MAP.d</p>	<p>FIGURE 1 OF 62</p> <p>VICINITY MAP</p> <p>INTERSTATE 95 (I-95) REHABILITATION</p> <p>MILE MARKER 33-68</p> <p>JASPER, HAMPTON, AND COLLETON</p> <p>COUNTIES, SOUTH CAROLINA</p> <p>PREPARED FOR THE SOUTH CAROLINA DEPARTMENT</p> <p>OF TRANSPORTATION (SCDOT)</p>

WETLANDS IMPACT WITHIN DEVELOPMENT CLEAR ZONE			
WETLAND NAME	UNIT	QUANTITY (TOTAL)	QUANTITY (WITHIN MATCH LINE)
B	AC	0.003	0.003

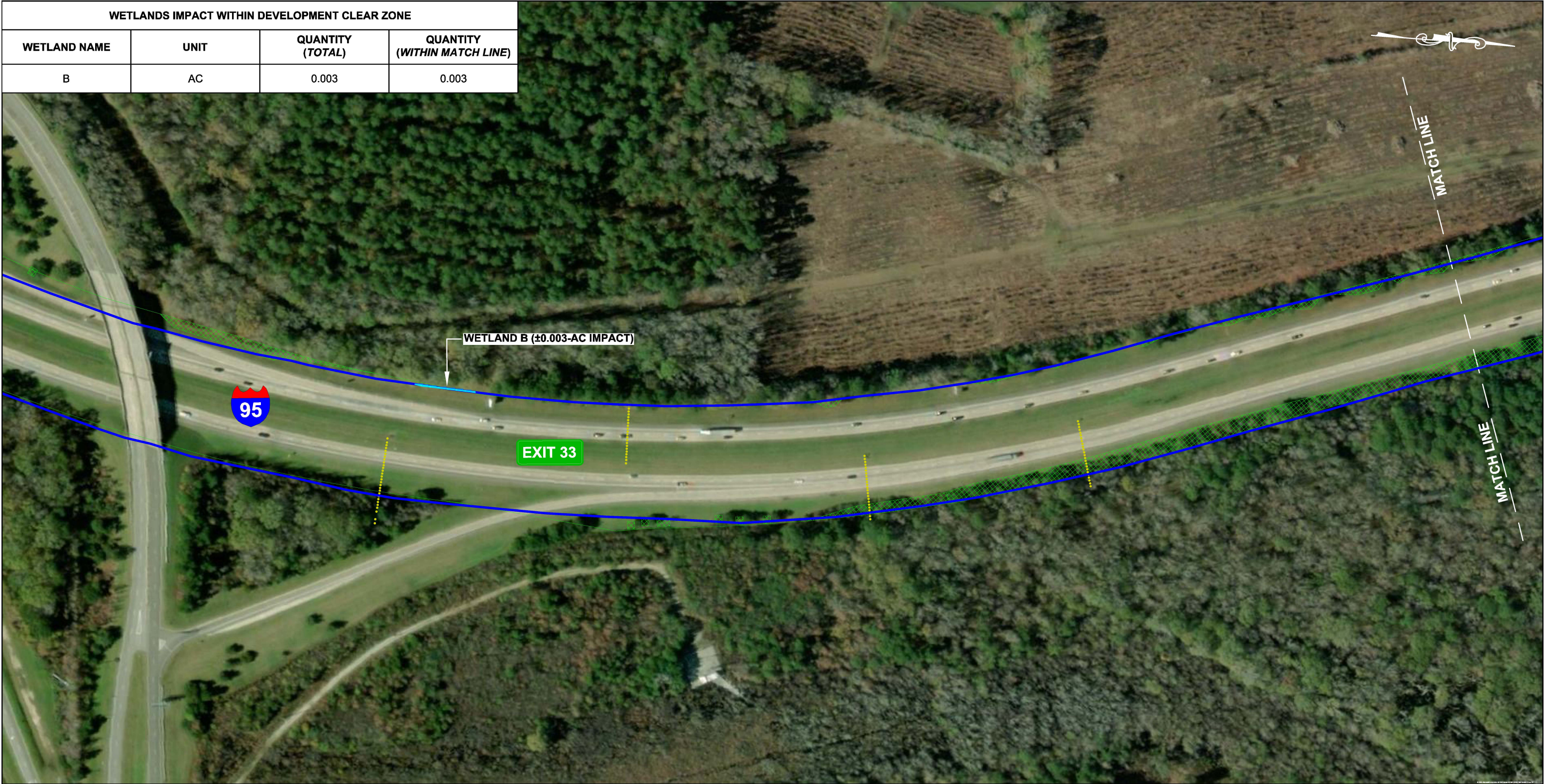

JASPER, HAMPTON, AND COLLETON COUNTIES, SC

148 RIVER STREET, SUITE 220
GREENVILLE, SOUTH CAROLINA 29601
PHONE 864-421-9999
www.synterracorp.com

LEGEND

55' CLEAR ZONE	
WETLANDS (W-1)	
STREAM (S-1)	
NON-WETLAND WATER (J-1)	
PIPE / CULVERT	
APPROX. CLEAR / GRUB AREA	

NOTES:

- BOUNDARY AND DIMENSIONS BASED ON DATA OBTAINED FROM THE SOUTH CAROLINA DEPARTMENT OF TRANSPORTATION ON JULY 9, 2020.
- WETLANDS AND STREAM BASED ON SITE SURVEYS PERFORMED BY SYNTERRA ON MARCH 2-6, 2020 AND TIDEWATER & SCDOT PLANS PREPARED ON JUNE 2016.
- AERIAL IMAGERY BASED ON 2020 GEOSPATIAL DATA OBTAINED FROM MICROSOFT, MAXAR CNES, AND DISTRIBUTION AIRBUS DS ON JULY 9, 2020.
- PIPES AND CULVERTS OBTAINED FROM SCDOT ON JUNE 11, 2020.
- AREAS OF CLEARING AND GRUBBING BASED ON SCDOT DEVELOPMENT PLANS P027550 AND OBTAINED ON JULY 9, 2020.

FIGURE 2 OF 62
DEVELOPMENT CLEAR ZONE & WETLANDS IMPACT MAP
INTERSTATE 95 (I-95) REHABILITATION
MILE MARKER 33-68
JASPER, HAMPTON, AND COLLETON
COUNTIES, SOUTH CAROLINA
PREPARED FOR THE SOUTH CAROLINA DEPARTMENT
OF TRANSPORTATION (SCDOT)

GRAPHIC SCALE (IN FEET)

100 0 100 200

DRAWN BY: J. LEE DATE: 08/03/2020
PROJECT MANAGER: C. PONCE
LAYOUT: FIG 2

03/11/2020 3:50PM \\Syn1-s-app1\proj\SC DOT - Environmental.1146\04. Hampton & Colleton Counties, SC\01. I 95 NR Assmt & Wetland Permitting\ProjectWise Files\JD\CAD\I-95_33-68_Fig2-12_DEVELOPM

WETLANDS IMPACT WITHIN DEVELOPMENT CLEAR ZONE			
WETLAND NAME	UNIT	QUANTITY (TOTAL)	QUANTITY (WITHIN MATCH LINE)
E	AC	0.014	0.014



JASPER, HAMPTON, AND COLLETON COUNTIES, SC

148 RIVER STREET, SUITE 220
GREENVILLE, SOUTH CAROLINA 29601
PHONE 864-421-9999
www.synterracorp.com

LEGEND

55' CLEAR ZONE	
WETLANDS (W-1)	
STREAM (S-1)	
NON-WETLAND WATER (J-1)	
PIPE / CULVERT	
APPROX. CLEAR / GRUB AREA	

GRAPHIC SCALE (IN FEET)

100 0 100 200

DRAWN BY: J. LEE
PROJECT MANAGER: C. PONCE
LAYOUT: FIG 3

DATE: 07/09/2020

NOTES:

- BOUNDARY AND DIMENSIONS BASED ON DATA OBTAINED FROM THE SOUTH CAROLINA DEPARTMENT OF TRANSPORTATION ON JULY 9, 2020.
- WETLANDS AND STREAM BASED ON SITE SURVEYS PERFORMED BY SYNTERRA ON MARCH 2-6, 2020 AND TIDEWATER & SCDOT PLANS PREPARED ON JUNE 2016.
- AERIAL IMAGERY BASED ON 2020 GEOSPATIAL DATA OBTAINED FROM MICROSOFT, MAXAR CNES, AND DISTRIBUTION AIRBUS DS ON JULY 9, 2020.
- PIPES AND CULVERTS OBTAINED FROM SCDOT ON JUNE 11, 2020.
- AREAS OF CLEARING AND GRUBBING BASED ON SCDOT DEVELOPMENT PLANS P027550 AND OBTAINED ON JULY 9, 2020.

FIGURE 3 OF 62
DEVELOPMENT CLEAR ZONE & WETLANDS IMPACT MAP
INTERSTATE 95 (I-95) REHABILITATION
MILE MARKER 33-68
JASPER, HAMPTON, AND COLLETON
COUNTIES, SOUTH CAROLINA
PREPARED FOR THE SOUTH CAROLINA DEPARTMENT
OF TRANSPORTATION (SCDOT)

WETLANDS IMPACT WITHIN DEVELOPMENT CLEAR ZONE			
WETLAND NAME	UNIT	QUANTITY (TOTAL)	QUANTITY (WITHIN MATCH LINE)
NONE	-	-	-



JASPER, HAMPTON, AND COLLETON COUNTIES, SC

148 RIVER STREET, SUITE 220
GREENVILLE, SOUTH CAROLINA 29601
PHONE 864-421-9999
www.synterracorp.com

LEGEND

55' CLEAR ZONE	
WETLANDS (W-1)	
STREAM (S-1)	
NON-WETLAND WATER (J-1)	
PIPE / CULVERT	
APPROX. CLEAR / GRUB AREA	

GRAPHIC SCALE (IN FEET)

100 0 100 200

DRAWN BY: J. LEE
PROJECT MANAGER: C. PONCE
LAYOUT: FIG 4

DATE: 07/09/2020

NOTES:

- 1) BOUNDARY AND DIMENSIONS BASED ON DATA OBTAINED FROM THE SOUTH CAROLINA DEPARTMENT OF TRANSPORTATION ON JULY 9, 2020.
- 2) WETLANDS AND STREAM BASED ON SITE SURVEYS PERFORMED BY SYNTERRA ON MARCH 2-6, 2020 AND TIDEWATER & SCDOT PLANS PREPARED ON JUNE 2016.
- 3) AERIAL IMAGERY BASED ON 2020 GEOSPATIAL DATA OBTAINED FROM MICROSOFT, MAXAR CNES, AND DISTRIBUTION AIRBUS DS ON JULY 9, 2020.
- 4) PIPES AND CULVERTS OBTAINED FROM SCDOT ON JUNE 11, 2020.
- 5) AREAS OF CLEARING AND GRUBBING BASED ON SCDOT DEVELOPMENT PLANS P027550 AND OBTAINED ON JULY 9, 2020.

FIGURE 4 OF 62
DEVELOPMENT CLEAR ZONE & WETLANDS IMPACT MAP
INTERSTATE 95 (I-95) REHABILITATION
MILE MARKER 33-68
JASPER, HAMPTON, AND COLLETON
COUNTIES, SOUTH CAROLINA
PREPARED FOR THE SOUTH CAROLINA DEPARTMENT
OF TRANSPORTATION (SCDOT)

WETLANDS IMPACT WITHIN DEVELOPMENT CLEAR ZONE			
WETLAND NAME	UNIT	QUANTITY (TOTAL)	QUANTITY (WITHIN MATCH LINE)
F	AC	0.177	0.177
G	AC	0.169	0.169

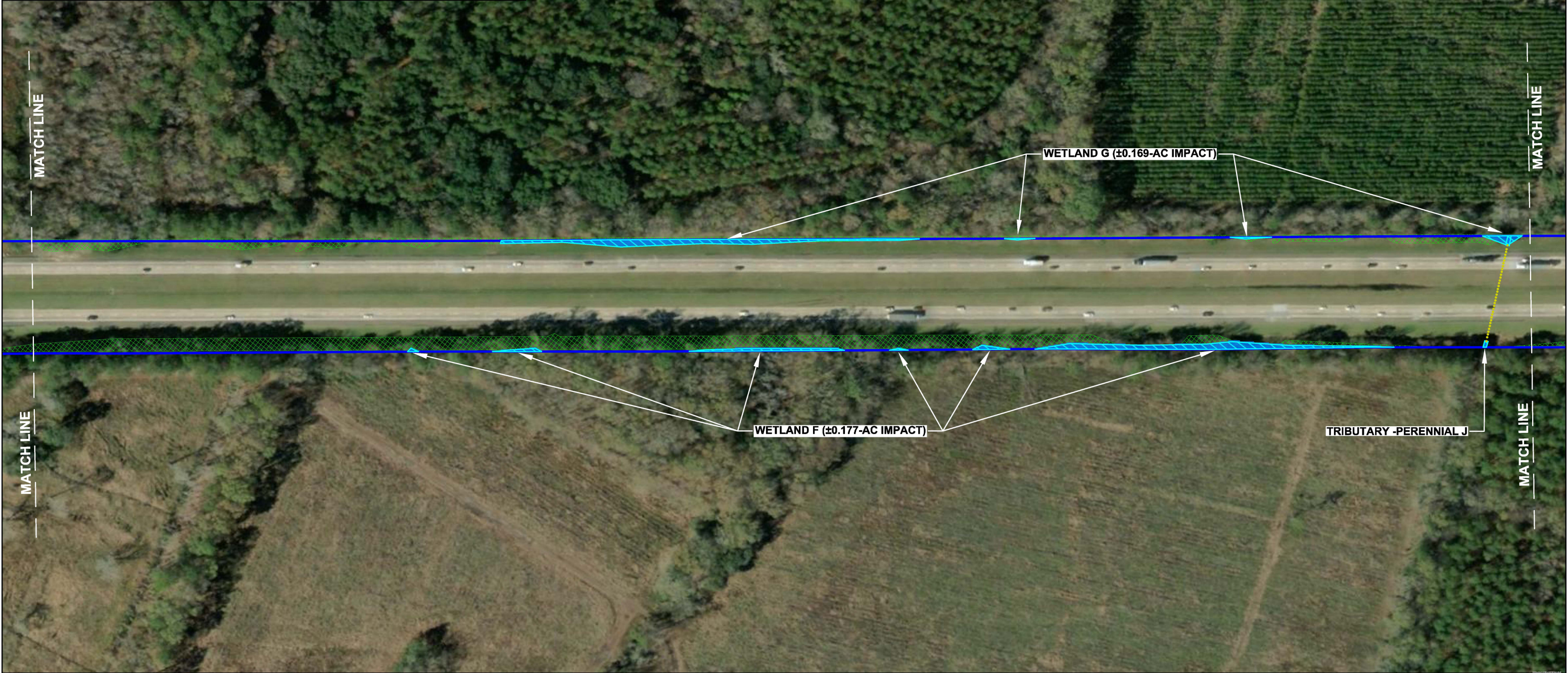

JASPER, HAMPTON, AND COLLETON COUNTIES, SC

LEGEND

55' CLEAR ZONE	
WETLANDS (W-1)	
STREAM (S-1)	
NON-WETLAND WATER (J-1)	
PIPE / CULVERT	
APPROX. CLEAR / GRUB AREA	

GRAPHIC SCALE (IN FEET)

100 0 100 200

148 RIVER STREET, SUITE 220
GREENVILLE, SOUTH CAROLINA 29601
PHONE 864-421-9999
www.synterracorp.com

DRAWN BY: J. LEE DATE: 08/03/2020
PROJECT MANAGER: C. PONCE
LAYOUT: FIG 5

03/11/2020 3:50PM \\Syn1-s-app1\proj\SC DOT - Environmental.1146\04. Hampton & Colleton Counties, SC\01. 1 95 NR Assmt & Wetland Permitting\ProjectWise Files\JD\CAD\I-95_33-68_Fig2-12_DEVELOPM

NOTES:

- 1) BOUNDARY AND DIMENSIONS BASED ON DATA OBTAINED FROM THE SOUTH CAROLINA DEPARTMENT OF TRANSPORTATION ON JULY 9, 2020.
- 2) WETLANDS AND STREAM BASED ON SITE SURVEYS PERFORMED BY SYNTERRA ON MARCH 2-6, 2020 AND TIDEWATER & SCDOT PLANS PREPARED ON JUNE 2016.
- 3) AERIAL IMAGERY BASED ON 2020 GEOSPATIAL DATA OBTAINED FROM MICROSOFT, MAXAR CNES, AND DISTRIBUTION AIRBUS DS ON JULY 9, 2020.
- 4) PIPES AND CULVERTS OBTAINED FROM SCDOT ON JUNE 11, 2020.
- 5) AREAS OF CLEARING AND GRUBBING BASED ON SCDOT DEVELOPMENT PLANS P027550 AND OBTAINED ON JULY 9, 2020.

FIGURE 5 OF 62
DEVELOPMENT CLEAR ZONE & WETLANDS IMPACT MAP
INTERSTATE 95 (I-95) REHABILITATION
MILE MARKER 33-68
JASPER, HAMPTON, AND COLLETON
COUNTIES, SOUTH CAROLINA
PREPARED FOR THE SOUTH CAROLINA DEPARTMENT
OF TRANSPORTATION (SCDOT)

WETLANDS IMPACT WITHIN DEVELOPMENT CLEAR ZONE			
WETLAND NAME	UNIT	QUANTITY (TOTAL)	QUANTITY (WITHIN MATCH LINE)
H	AC	0.062	0.062
I	AC	0.005	0.005

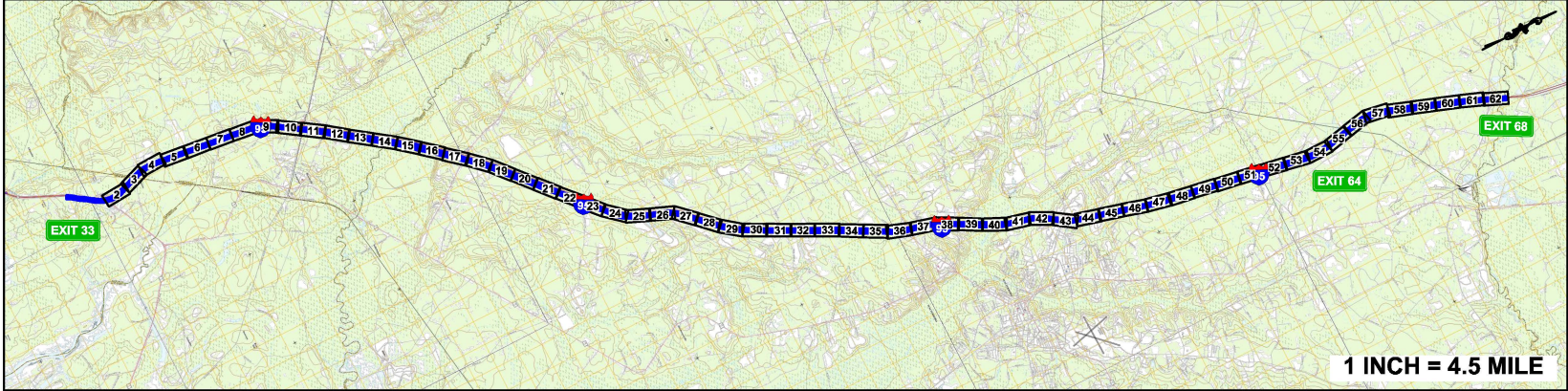

JASPER, HAMPTON, AND COLLETON COUNTIES, SC

148 RIVER STREET, SUITE 220
GREENVILLE, SOUTH CAROLINA 29601
PHONE 864-421-9999
www.synterracorp.com

LEGEND

55' CLEAR ZONE
WETLANDS (W-1)
STREAM (S-1)
NON-WETLAND WATER (J-1)
PIPE / CULVERT
APPROX. CLEAR / GRUB AREA

NOTES:

- 1) BOUNDARY AND DIMENSIONS BASED ON DATA OBTAINED FROM THE SOUTH CAROLINA DEPARTMENT OF TRANSPORTATION ON JULY 9, 2020.
- 2) WETLANDS AND STREAM BASED ON SITE SURVEYS PERFORMED BY SYNTERRA ON MARCH 2-6, 2020 AND TIDEWATER & SCDOT PLANS PREPARED ON JUNE 2016.
- 3) AERIAL IMAGERY BASED ON 2020 GEOSPATIAL DATA OBTAINED FROM MICROSOFT, MAXAR CNES, AND DISTRIBUTION AIRBUS DS ON JULY 9, 2020.
- 4) PIPES AND CULVERTS OBTAINED FROM SCDOT ON JUNE 11, 2020.
- 5) AREAS OF CLEARING AND GRUBBING BASED ON SCDOT DEVELOPMENT PLANS P027550 AND OBTAINED ON JULY 9, 2020.

GRAPHIC SCALE (IN FEET)

100 0 100 200

DRAWN BY: J. LEE
PROJECT MANAGER: C. PONCE
LAYOUT: FIG 6

DATE: 08/03/2020

FIGURE 6 OF 62
DEVELOPMENT CLEAR ZONE & WETLANDS IMPACT MAP
INTERSTATE 95 (I-95) REHABILITATION
MILE MARKER 33-68
JASPER, HAMPTON, AND COLLETON
COUNTIES, SOUTH CAROLINA
PREPARED FOR THE SOUTH CAROLINA DEPARTMENT
OF TRANSPORTATION (SCDOT)

03/11/2020 3:50PM \\Syn1-s-app1\proj\SC DOT - Environmental.1146\04. Hampton & Colleton Counties, SC\01. 1 95 NR Asmt & Wetland Permitting\ProjectWise Files\JD\CAD\I-95_33-68_Fig2-12_DEVELOPM

WETLANDS IMPACT WITHIN DEVELOPMENT CLEAR ZONE			
WETLAND NAME	UNIT	QUANTITY (TOTAL)	QUANTITY (WITHIN MATCH LINE)
J	AC	0.010	0.010



JASPER, HAMPTON, AND COLLETON COUNTIES, SC

LEGEND

55' CLEAR ZONE	
WETLANDS (W-1)	
STREAM (S-1)	
NON-WETLAND WATER (J-1)	
PIPE / CULVERT	
APPROX. CLEAR / GRUB AREA	

GRAPHIC SCALE (IN FEET)

100 0 100 200

148 RIVER STREET, SUITE 220
GREENVILLE, SOUTH CAROLINA 29601
PHONE 864-421-9999
www.synterracorp.com

synterra

DRAWN BY: J. LEE DATE: 08/03/2020
PROJECT MANAGER: C. PONCE
LAYOUT: FIG 7

03/11/2020 3:50PM \\Syn1-s-app1\proj\SC DOT - Environmental.1146\04. Hampton & Colleton Counties, SC\01. 1 95 NR Assmt & Wetland Permitting\ProjectWise Files\JD\CAD\I-95_33-68_Fig2-12_DEVELOPM

NOTES:

- 1) BOUNDARY AND DIMENSIONS BASED ON DATA OBTAINED FROM THE SOUTH CAROLINA DEPARTMENT OF TRANSPORTATION ON JULY 9, 2020.
- 2) WETLANDS AND STREAM BASED ON SITE SURVEYS PERFORMED BY SYNTERRA ON MARCH 2-6, 2020 AND TIDEWATER & SCDOT PLANS PREPARED ON JUNE 2016.
- 3) AERIAL IMAGERY BASED ON 2020 GEOSPATIAL DATA OBTAINED FROM MICROSOFT, MAXAR CNES, AND DISTRIBUTION AIRBUS DS ON JULY 9, 2020.
- 4) PIPES AND CULVERTS OBTAINED FROM SCDOT ON JUNE 11, 2020.
- 5) AREAS OF CLEARING AND GRUBBING BASED ON SCDOT DEVELOPMENT PLANS P027550 AND OBTAINED ON JULY 9, 2020.

FIGURE 7 OF 62
DEVELOPMENT CLEAR ZONE & WETLANDS IMPACT MAP
INTERSTATE 95 (I-95) REHABILITATION
MILE MARKER 33-68
JASPER, HAMPTON, AND COLLETON
COUNTIES, SOUTH CAROLINA
PREPARED FOR THE SOUTH CAROLINA DEPARTMENT
OF TRANSPORTATION (SCDOT)

WETLANDS IMPACT WITHIN DEVELOPMENT CLEAR ZONE			
WETLAND NAME	UNIT	QUANTITY (TOTAL)	QUANTITY (WITHIN MATCH LINE)
NONE	-	-	-

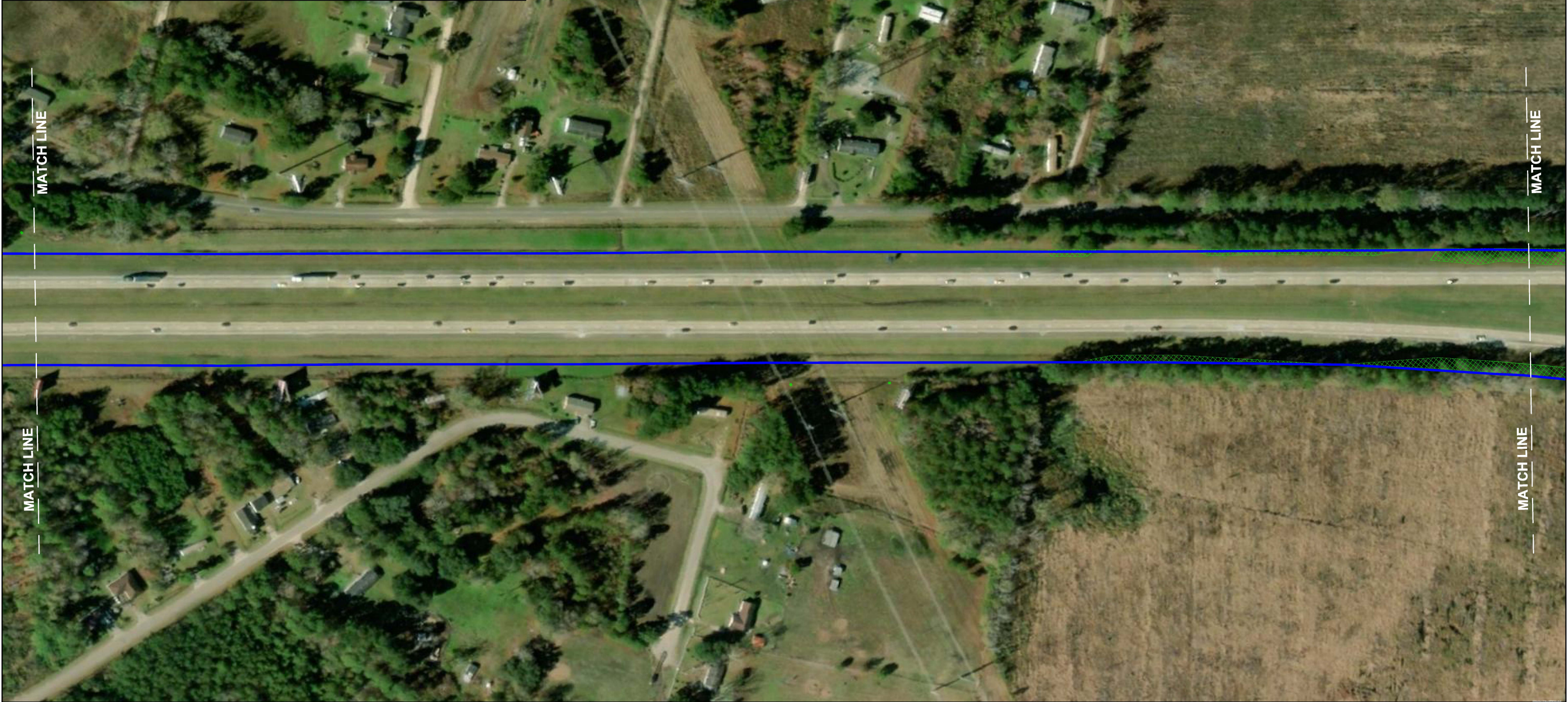

JASPER, HAMPTON, AND COLLETON COUNTIES, SC

LEGEND

55' CLEAR ZONE
WETLANDS (W-1)
STREAM (S-1)
NON-WETLAND WATER (J-1)
PIPE / CULVERT
APPROX. CLEAR / GRUB AREA

GRAPHIC SCALE (IN FEET)

100 0 100 200

148 RIVER STREET, SUITE 220
GREENVILLE, SOUTH CAROLINA 29601
PHONE 864-421-9999
www.synterracorp.com

DRAWN BY: J. LEE
PROJECT MANAGER: C. PONCE
LAYOUT: FIG 8

DATE: 08/03/2020

NOTES:

- 1) BOUNDARY AND DIMENSIONS BASED ON DATA OBTAINED FROM THE SOUTH CAROLINA DEPARTMENT OF TRANSPORTATION ON JULY 9, 2020.
- 2) WETLANDS AND STREAM BASED ON SITE SURVEYS PERFORMED BY SYNTERRA ON MARCH 2-6, 2020 AND TIDEWATER & SCDOT PLANS PREPARED ON JUNE 2016.
- 3) AERIAL IMAGERY BASED ON 2020 GEOSPATIAL DATA OBTAINED FROM MICROSOFT, MAXAR CNES, AND DISTRIBUTION AIRBUS DS ON JULY 9, 2020.
- 4) PIPES AND CULVERTS OBTAINED FROM SCDOT ON JUNE 11, 2020.
- 5) AREAS OF CLEARING AND GRUBBING BASED ON SCDOT DEVELOPMENT PLANS P027550 AND OBTAINED ON JULY 9, 2020.

FIGURE 8 OF 62
DEVELOPMENT CLEAR ZONE & WETLANDS IMPACT MAP
INTERSTATE 95 (I-95) REHABILITATION
MILE MARKER 33-68
JASPER, HAMPTON, AND COLLETON
COUNTIES, SOUTH CAROLINA
PREPARED FOR THE SOUTH CAROLINA DEPARTMENT
OF TRANSPORTATION (SCDOT)

WETLANDS IMPACT WITHIN DEVELOPMENT CLEAR ZONE			
WETLAND NAME	UNIT	QUANTITY (TOTAL)	QUANTITY (WITHIN MATCH LINE)
K	AC	0.026	0.026
L	AC	0.064	0.064



JASPER, HAMPTON, AND COLLETON COUNTIES, SC

LEGEND

55' CLEAR ZONE	
WETLANDS (W-1)	
STREAM (S-1)	
NON-WETLAND WATER (J-1)	
PIPE / CULVERT	
APPROX. CLEAR / GRUB AREA	

NOTES:

- 1) BOUNDARY AND DIMENSIONS BASED ON DATA OBTAINED FROM THE SOUTH CAROLINA DEPARTMENT OF TRANSPORTATION ON JULY 9, 2020.
- 2) WETLANDS AND STREAM BASED ON SITE SURVEYS PERFORMED BY SYNTERRA ON MARCH 2-6, 2020 AND TIDEWATER & SCDOT PLANS PREPARED ON JUNE 2016.
- 3) AERIAL IMAGERY BASED ON 2020 GEOSPATIAL DATA OBTAINED FROM MICROSOFT, MAXAR CNES, AND DISTRIBUTION AIRBUS DS ON JULY 9, 2020.
- 4) PIPES AND CULVERTS OBTAINED FROM SCDOT ON JUNE 11, 2020.
- 5) AREAS OF CLEARING AND GRUBBING BASED ON SCDOT DEVELOPMENT PLANS P027550 AND OBTAINED ON JULY 9, 2020.

FIGURE 9 OF 62
DEVELOPMENT CLEAR ZONE & WETLANDS IMPACT MAP
INTERSTATE 95 (I-95) REHABILITATION
MILE MARKER 33-68
JASPER, HAMPTON, AND COLLETON
COUNTIES, SOUTH CAROLINA
PREPARED FOR THE SOUTH CAROLINA DEPARTMENT
OF TRANSPORTATION (SCDOT)

GRAPHIC SCALE (IN FEET)

100 0 100 200

148 RIVER STREET, SUITE 220
GREENVILLE, SOUTH CAROLINA 29601
PHONE 864-421-9999
www.synterracorp.com

DRAWN BY: J. LEE DATE: 08/03/2020
PROJECT MANAGER: C. PONCE
LAYOUT: FIG 9

03/11/2020 3:50PM \\Syn1-s-app1\proj\SC DOT - Environmental.1146\04. Hampton & Colleton Counties, SC\01. 1 95 NR Asmt & Wetland Permitting\ProjectWise Files\JD\CAD\I-95_33-68_Fig2-12_DEVELOPM

WETLANDS IMPACT WITHIN DEVELOPMENT CLEAR ZONE			
WETLAND NAME	UNIT	QUANTITY (TOTAL)	QUANTITY (WITHIN MATCH LINE)
M	AC	0.016	0.016
N	AC	0.003	0.003
O	AC	0.047	0.047
P	AC	0.013	0.013



JASPER, HAMPTON, AND COLLETON COUNTIES, SC

LEGEND

55' CLEAR ZONE
WETLANDS (W-1)
STREAM (S-1)
NON-WETLAND WATER (J-1)
PIPE / CULVERT
APPROX. CLEAR / GRUB AREA

GRAPHIC SCALE (IN FEET)
100 0 100 200

148 RIVER STREET, SUITE 220
GREENVILLE, SOUTH CAROLINA 29601
PHONE 864-421-9999
www.synterracorp.com

DRAWN BY: J. LEE
PROJECT MANAGER: C. PONCE
LAYOUT: FIG 10

DATE: 08/03/2020

NOTES:

- 1) BOUNDARY AND DIMENSIONS BASED ON DATA OBTAINED FROM THE SOUTH CAROLINA DEPARTMENT OF TRANSPORTATION ON JULY 9, 2020.
- 2) WETLANDS AND STREAM BASED ON SITE SURVEYS PERFORMED BY SYNTERRA ON MARCH 2-6, 2020 AND TIDEWATER & SCDOT PLANS PREPARED ON JUNE 2016.
- 3) AERIAL IMAGERY BASED ON 2020 GEOSPATIAL DATA OBTAINED FROM MICROSOFT, MAXAR CNES, AND DISTRIBUTION AIRBUS DS ON JULY 9, 2020.
- 4) PIPES AND CULVERTS OBTAINED FROM SCDOT ON JUNE 11, 2020.
- 5) AREAS OF CLEARING AND GRUBBING BASED ON SCDOT DEVELOPMENT PLANS P027550 AND OBTAINED ON JULY 9, 2020.

FIGURE 10 OF 62
DEVELOPMENT CLEAR ZONE & WETLANDS IMPACT MAP
INTERSTATE 95 (I-95) REHABILITATION
MILE MARKER 33-68
JASPER, HAMPTON, AND COLLETON
COUNTIES, SOUTH CAROLINA
PREPARED FOR THE SOUTH CAROLINA DEPARTMENT
OF TRANSPORTATION (SCDOT)

WETLANDS IMPACT WITHIN DEVELOPMENT CLEAR ZONE			
WETLAND NAME	UNIT	QUANTITY (TOTAL)	QUANTITY (WITHIN MATCH LINE)
Q	AC	0.294	0.294
R	AC	0.039	0.039
S	AC	0.029	0.029



JASPER, HAMPTON, AND COLLETON COUNTIES, SC

LEGEND

55' CLEAR ZONE
WETLANDS (W-1)
STREAM (S-1)
NON-WETLAND WATER (J-1)
PIPE / CULVERT
APPROX. CLEAR / GRUB AREA

NOTES:

- 1) BOUNDARY AND DIMENSIONS BASED ON DATA OBTAINED FROM THE SOUTH CAROLINA DEPARTMENT OF TRANSPORTATION ON JULY 9, 2020.
- 2) WETLANDS AND STREAM BASED ON SITE SURVEYS PERFORMED BY SYNTERRA ON MARCH 2-6, 2020 AND TIDEWATER & SCDOT PLANS PREPARED ON JUNE 2016.
- 3) AERIAL IMAGERY BASED ON 2020 GEOSPATIAL DATA OBTAINED FROM MICROSOFT, MAXAR CNES, AND DISTRIBUTION AIRBUS DS ON JULY 9, 2020.
- 4) PIPES AND CULVERTS OBTAINED FROM SCDOT ON JUNE 11, 2020.
- 5) AREAS OF CLEARING AND GRUBBING BASED ON SCDOT DEVELOPMENT PLANS P027550 AND OBTAINED ON JULY 9, 2020.

FIGURE 11 OF 62
DEVELOPMENT CLEAR ZONE & WETLANDS IMPACT MAP
INTERSTATE 95 (I-95) REHABILITATION
MILE MARKER 33-68
JASPER, HAMPTON, AND COLLETON
COUNTIES, SOUTH CAROLINA
PREPARED FOR THE SOUTH CAROLINA DEPARTMENT
OF TRANSPORTATION (SCDOT)

GRAPHIC SCALE (IN FEET)

100 0 100 200

148 RIVER STREET, SUITE 220
GREENVILLE, SOUTH CAROLINA 29601
PHONE 864-421-9999
www.synterracorp.com

DRAWN BY: J. LEE DATE: 08/03/2020
PROJECT MANAGER: C. PONCE
LAYOUT: FIG 11

03/11/2020 3:50PM \\Syn1-s-app1\proj\SC DOT - Environmental.1146\04. Hampton & Colleton Counties, SC\01. I 95 NR Asmt & Wetland Permitting\ProjectWise Files\JD\CAD\I-95_33-68_Fig2-12_DEVELOPM

WETLANDS IMPACT WITHIN DEVELOPMENT CLEAR ZONE			
WETLAND NAME	UNIT	QUANTITY (TOTAL)	QUANTITY (WITHIN MATCH LINE)
T	AC	0.305	0.305
U	AC	0.051	0.051

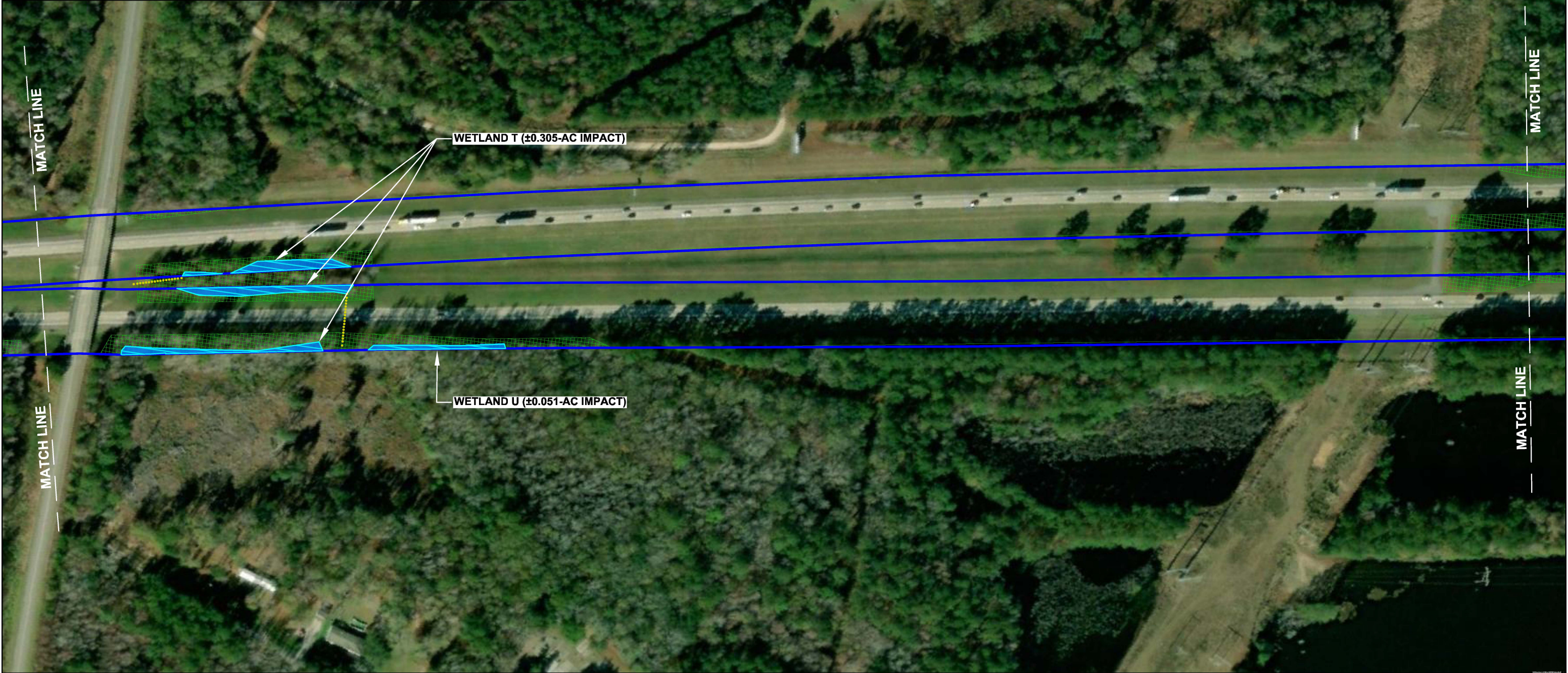

JASPER, HAMPTON, AND COLLETON COUNTIES, SC

LEGEND

55' CLEAR ZONE	
WETLANDS (W-1)	
STREAM (S-1)	
NON-WETLAND WATER (J-1)	
PIPE / CULVERT	
APPROX. CLEAR / GRUB AREA	

GRAPHIC SCALE (IN FEET)

100 0 100 200

148 RIVER STREET, SUITE 220
GREENVILLE, SOUTH CAROLINA 29601
PHONE 864-421-9999
www.synterracorp.com

DRAWN BY: J. LEE DATE: 08/03/2020
PROJECT MANAGER: C. PONCE
LAYOUT: FIG 12

03/11/2020 3:50PM \\Syn1-s-app1\proj\SC DOT - Environmental\1146\04. Hampton & Colleton Counties, SC\01. 1 95 NR Assmt & Wetland Permitting\ProjectWise Files\JD\CAD\I-95_33-68_Fig2-12_DEVELOPM

NOTES:

- BOUNDARY AND DIMENSIONS BASED ON DATA OBTAINED FROM THE SOUTH CAROLINA DEPARTMENT OF TRANSPORTATION ON JULY 9, 2020.
- WETLANDS AND STREAM BASED ON SITE SURVEYS PERFORMED BY SYNTERRA ON MARCH 2-6, 2020 AND TIDEWATER & SCDOT PLANS PREPARED ON JUNE 2016.
- AERIAL IMAGERY BASED ON 2020 GEOSPATIAL DATA OBTAINED FROM MICROSOFT, MAXAR CNES, AND DISTRIBUTION AIRBUS DS ON JULY 9, 2020.
- PIPES AND CULVERTS OBTAINED FROM SCDOT ON JUNE 11, 2020.
- AREAS OF CLEARING AND GRUBBING BASED ON SCDOT DEVELOPMENT PLANS P027550 AND OBTAINED ON JULY 9, 2020.

FIGURE 12 OF 62
DEVELOPMENT CLEAR ZONE & WETLANDS IMPACT MAP
INTERSTATE 95 (I-95) REHABILITATION
MILE MARKER 33-68
JASPER, HAMPTON, AND COLLETON
COUNTIES, SOUTH CAROLINA
PREPARED FOR THE SOUTH CAROLINA DEPARTMENT
OF TRANSPORTATION (SCDOT)

WETLANDS IMPACT WITHIN DEVELOPMENT CLEAR ZONE			
WETLAND NAME	UNIT	QUANTITY (TOTAL)	QUANTITY (WITHIN MATCH LINE)
V	AC	22.270	5.090



JASPER, HAMPTON, AND COLLETON COUNTIES, SC

LEGEND

55' CLEAR ZONE	
WETLANDS (W-1)	
STREAM (S-1)	
NON-WETLAND WATER (J-1)	
PIPE / CULVERT	
APPROX. CLEAR / GRUB AREA	

GRAPHIC SCALE (IN FEET)

100 0 100 200

148 RIVER STREET, SUITE 220
GREENVILLE, SOUTH CAROLINA 29601
PHONE 864-421-9999
www.synterracorp.com

DRAWN BY: J. LEE DATE: 08/03/2020
PROJECT MANAGER: C. PONCE
LAYOUT: FIG 13

03/11/2020 3:50PM \\Syn1-s-app1\proj\SC DOT - Environmental.1146\04. Hampton & Colleton Counties, SC\01. 1 95 NR Assmt & Wetland Permitting\ProjectWise Files\JD\CAD\I-95_33-68_Fig13-22_DEVELOP

NOTES:

- 1) BOUNDARY AND DIMENSIONS BASED ON DATA OBTAINED FROM THE SOUTH CAROLINA DEPARTMENT OF TRANSPORTATION ON JULY 9, 2020.
- 2) WETLANDS AND STREAM BASED ON SITE SURVEYS PERFORMED BY SYNTERRA ON MARCH 2-6, 2020 AND TIDEWATER & SCDOT PLANS PREPARED ON JUNE 2016.
- 3) AERIAL IMAGERY BASED ON 2020 GEOSPATIAL DATA OBTAINED FROM MICROSOFT, MAXAR CNES, AND DISTRIBUTION AIRBUS DS ON JULY 9, 2020.
- 4) PIPES AND CULVERTS OBTAINED FROM SCDOT ON JUNE 11, 2020.
- 5) AREAS OF CLEARING AND GRUBBING BASED ON SCDOT DEVELOPMENT PLANS P027550 AND OBTAINED ON JULY 9, 2020.

FIGURE 13 OF 62
DEVELOPMENT CLEAR ZONE & WETLANDS IMPACT MAP
INTERSTATE 95 (I-95) REHABILITATION
MILE MARKER 33-68
JASPER, HAMPTON, AND COLLETON
COUNTIES, SOUTH CAROLINA
PREPARED FOR THE SOUTH CAROLINA DEPARTMENT
OF TRANSPORTATION (SCDOT)

WETLANDS IMPACT WITHIN DEVELOPMENT CLEAR ZONE			
WETLAND NAME	UNIT	QUANTITY (TOTAL)	QUANTITY (WITHIN MATCH LINE)
V	AC	22.270	7.573

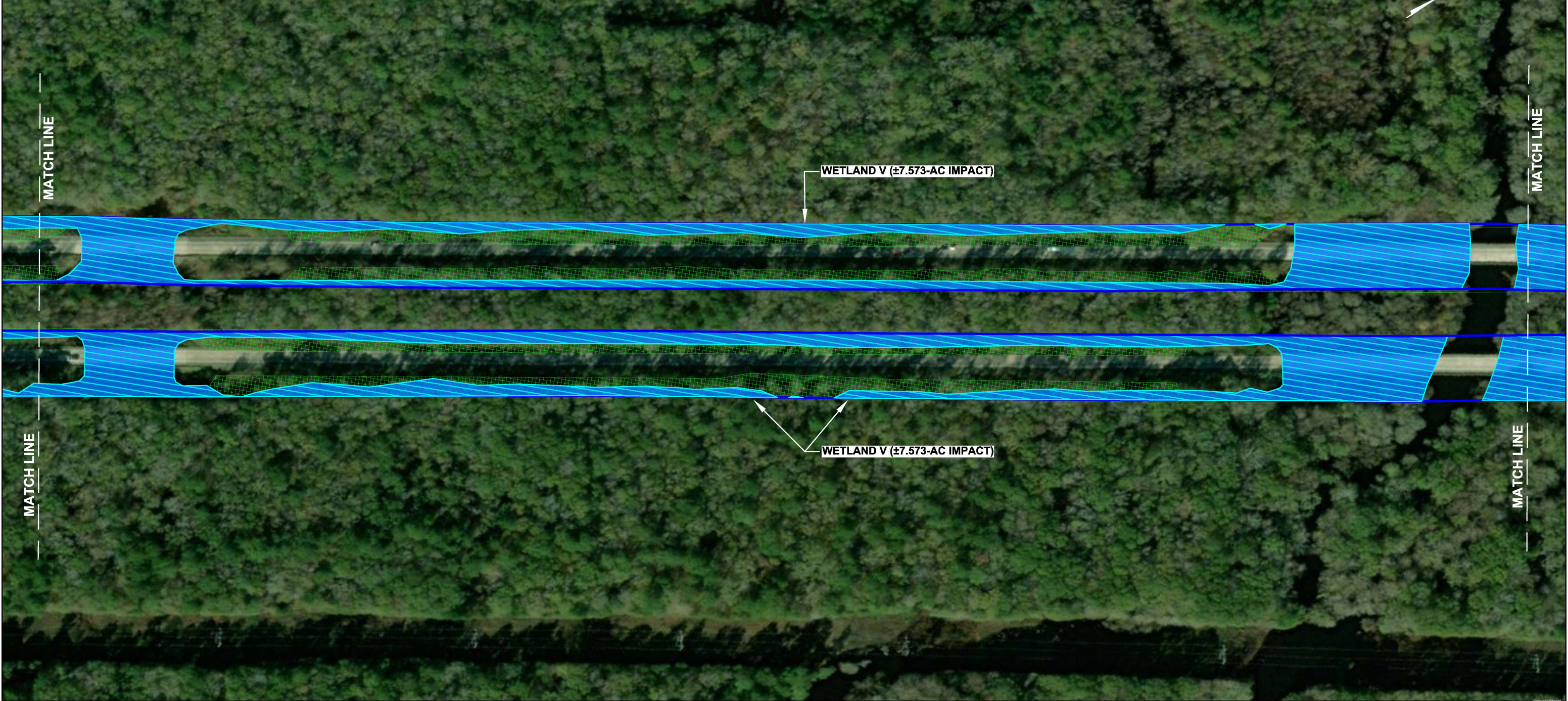

JASPER, HAMPTON, AND COLLETON COUNTIES, SC

LEGEND

55' CLEAR ZONE	
WETLANDS (W-1)	
STREAM (S-1)	
NON-WETLAND WATER (J-1)	
PIPE / CULVERT	
APPROX. CLEAR / GRUB AREA	

GRAPHIC SCALE (IN FEET)

100 0 100 200

148 RIVER STREET, SUITE 220
GREENVILLE, SOUTH CAROLINA 29601
PHONE 864-421-9999
www.synterracorp.com

DRAWN BY: J. LEE DATE: 08/03/2020
PROJECT MANAGER: C. PONCE
LAYOUT: FIG 14

03/11/2020 3:50PM \\Syn1-s-app1\proj\SC DOT - Environmental.1146\04. Hampton & Colleton Counties, SC\01. 1 95 NR Asmt & Wetland Permitting\ProjectWise Files\JD\CAD\I-95_33-68_Fig13-22_DEVELOP

NOTES:

- 1) BOUNDARY AND DIMENSIONS BASED ON DATA OBTAINED FROM THE SOUTH CAROLINA DEPARTMENT OF TRANSPORTATION ON JULY 9, 2020.
- 2) WETLANDS AND STREAM BASED ON SITE SURVEYS PERFORMED BY SYNTERRA ON MARCH 2-6, 2020 AND TIDEWATER & SCDOT PLANS PREPARED ON JUNE 2016.
- 3) AERIAL IMAGERY BASED ON 2020 GEOSPATIAL DATA OBTAINED FROM MICROSOFT, MAXAR CNES, AND DISTRIBUTION AIRBUS DS ON JULY 9, 2020.
- 4) PIPES AND CULVERTS OBTAINED FROM SCDOT ON JUNE 11, 2020.
- 5) AREAS OF CLEARING AND GRUBBING BASED ON SCDOT DEVELOPMENT PLANS P027550 AND OBTAINED ON JULY 9, 2020.

FIGURE 14 OF 62
DEVELOPMENT CLEAR ZONE & WETLANDS IMPACT MAP
INTERSTATE 95 (I-95) REHABILITATION
MILE MARKER 33-68
JASPER, HAMPTON, AND COLLETON
COUNTIES, SOUTH CAROLINA
PREPARED FOR THE SOUTH CAROLINA DEPARTMENT
OF TRANSPORTATION (SCDOT)

WETLANDS IMPACT WITHIN DEVELOPMENT CLEAR ZONE			
WETLAND NAME	UNIT	QUANTITY (TOTAL)	QUANTITY (WITHIN MATCH LINE)
V	AC	22.270	6.773



JASPER, HAMPTON, AND COLLETON COUNTIES, SC

LEGEND

55' CLEAR ZONE	
WETLANDS (W-1)	
STREAM (S-1)	
NON-WETLAND WATER (J-1)	
PIPE / CULVERT	
APPROX. CLEAR / GRUB AREA	

GRAPHIC SCALE (IN FEET)

100 0 100 200

148 RIVER STREET, SUITE 220
GREENVILLE, SOUTH CAROLINA 29601
PHONE 864-421-9999
www.synterracorp.com

DRAWN BY: J. LEE DATE: 08/03/2020
PROJECT MANAGER: C. PONCE
LAYOUT: FIG 15

03/11/2020 3:50PM \\Syn1-s-app1\proj\SC DOT - Environmental\1146\04. Hampton & Colleton Counties, SC\01. 1 95 NR Assmt & Wetland Permitting\ProjectWise Files\JD\CAD\I-95_33-68_Fig13-22_DEVELOP

NOTES:

- BOUNDARY AND DIMENSIONS BASED ON DATA OBTAINED FROM THE SOUTH CAROLINA DEPARTMENT OF TRANSPORTATION ON JULY 9, 2020.
- WETLANDS AND STREAM BASED ON SITE SURVEYS PERFORMED BY SYNTERRA ON MARCH 2-6, 2020 AND TIDEWATER & SCDOT PLANS PREPARED ON JUNE 2016.
- AERIAL IMAGERY BASED ON 2020 GEOSPATIAL DATA OBTAINED FROM MICROSOFT, MAXAR CNES, AND DISTRIBUTION AIRBUS DS ON JULY 9, 2020.
- PIPES AND CULVERTS OBTAINED FROM SCDOT ON JUNE 11, 2020.
- AREAS OF CLEARING AND GRUBBING BASED ON SCDOT DEVELOPMENT PLANS P027550 AND OBTAINED ON JULY 9, 2020.

FIGURE 15 OF 62
DEVELOPMENT CLEAR ZONE & WETLANDS IMPACT MAP
INTERSTATE 95 (I-95) REHABILITATION
MILE MARKER 33-68
JASPER, HAMPTON, AND COLLETON
COUNTIES, SOUTH CAROLINA
PREPARED FOR THE SOUTH CAROLINA DEPARTMENT
OF TRANSPORTATION (SCDOT)

WETLANDS IMPACT WITHIN DEVELOPMENT CLEAR ZONE			
WETLAND NAME	UNIT	QUANTITY (TOTAL)	QUANTITY (WITHIN MATCH LINE)
V	AC	22.270	2.833

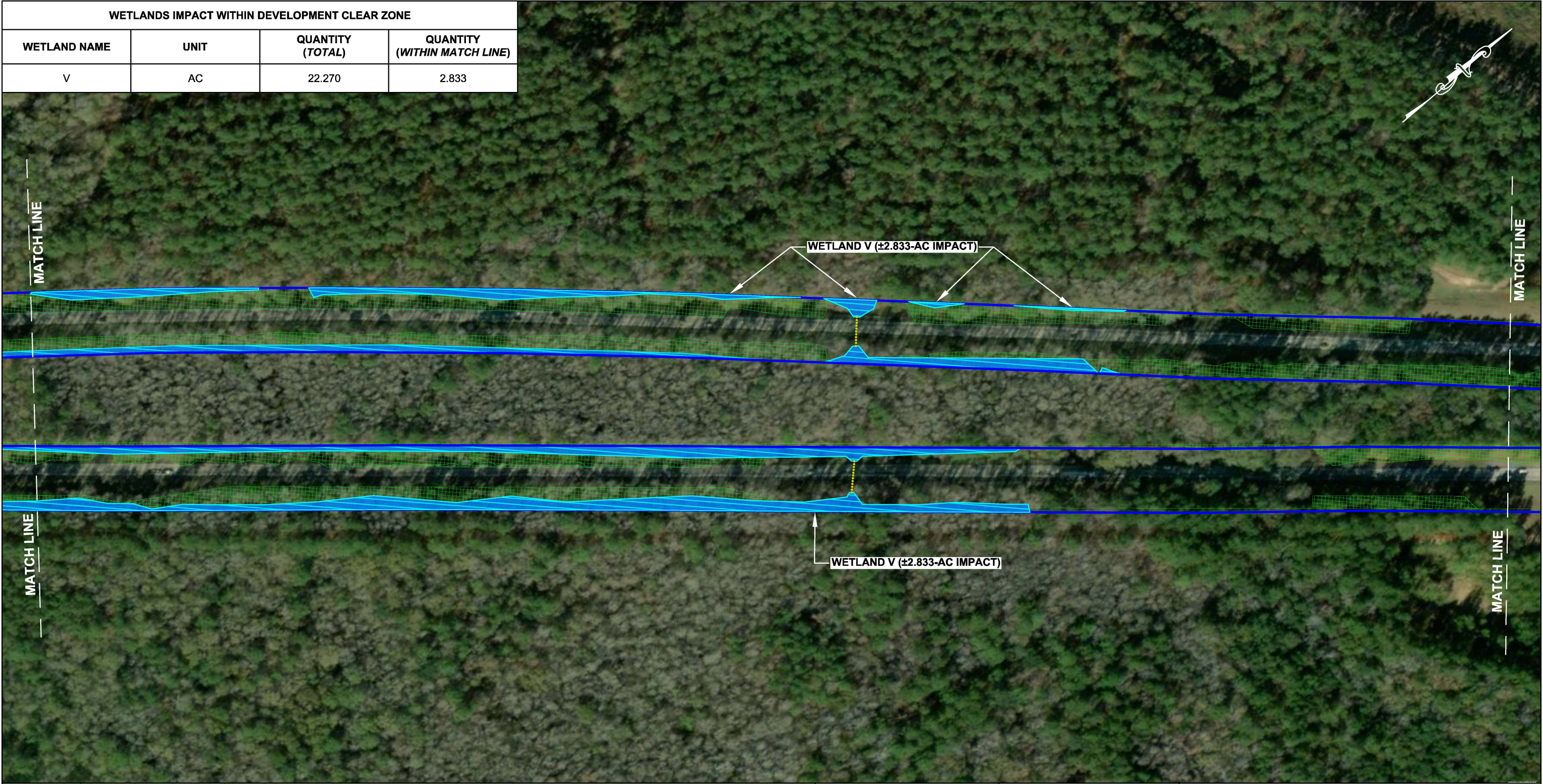

JASPER, HAMPTON, AND COLLETON COUNTIES, SC

LEGEND

55' CLEAR ZONE	
WETLANDS (W-1)	
STREAM (S-1)	
NON-WETLAND WATER (J-1)	
PIPE / CULVERT	
APPROX. CLEAR / GRUB AREA	

GRAPHIC SCALE (IN FEET)

100 0 100 200

148 RIVER STREET, SUITE 220
GREENVILLE, SOUTH CAROLINA 29601
PHONE 864-421-9999
www.synterracorp.com

synterra

DRAWN BY: J. LEE
PROJECT MANAGER: C. PONCE
LAYOUT: FIG 16

DATE: 08/03/2020

NOTES:

- BOUNDARY AND DIMENSIONS BASED ON DATA OBTAINED FROM THE SOUTH CAROLINA DEPARTMENT OF TRANSPORTATION ON JULY 9, 2020.
- WETLANDS AND STREAM BASED ON SITE SURVEYS PERFORMED BY SYNTERRA ON MARCH 2-6, 2020 AND TIDEWATER & SCDOT PLANS PREPARED ON JUNE 2016.
- AERIAL IMAGERY BASED ON 2020 GEOSPATIAL DATA OBTAINED FROM MICROSOFT, MAXAR CNES, AND DISTRIBUTION AIRBUS DS ON JULY 9, 2020.
- PIPES AND CULVERTS OBTAINED FROM SCDOT ON JUNE 11, 2020.
- AREAS OF CLEARING AND GRUBBING BASED ON SCDOT DEVELOPMENT PLANS P027550 AND OBTAINED ON JULY 9, 2020.

FIGURE 16 OF 62
DEVELOPMENT CLEAR ZONE & WETLANDS IMPACT MAP
INTERSTATE 95 (I-95) REHABILITATION
MILE MARKER 33-68
JASPER, HAMPTON, AND COLLETON
COUNTIES, SOUTH CAROLINA
PREPARED FOR THE SOUTH CAROLINA DEPARTMENT
OF TRANSPORTATION (SCDOT)

WETLANDS IMPACT WITHIN DEVELOPMENT CLEAR ZONE			
WETLAND NAME	UNIT	QUANTITY (TOTAL)	QUANTITY (WITHIN MATCH LINE)
W	AC	0.155	0.155

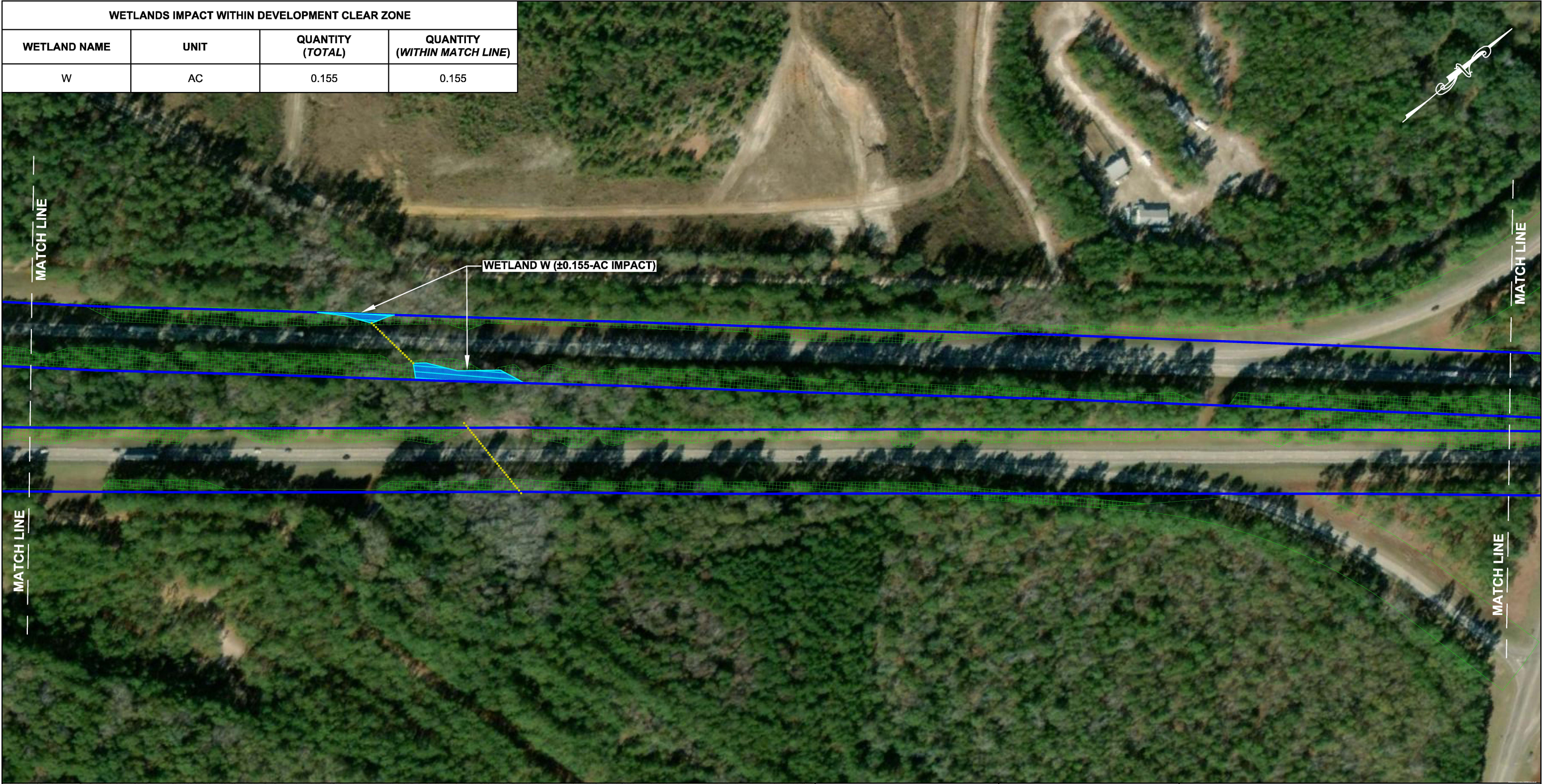

JASPER, HAMPTON, AND COLLETON COUNTIES, SC

148 RIVER STREET, SUITE 220
GREENVILLE, SOUTH CAROLINA 29601
PHONE 864-421-9999
www.synterracorp.com

LEGEND

55' CLEAR ZONE	
WETLANDS (W-1)	
STREAM (S-1)	
NON-WETLAND WATER (J-1)	
PIPE / CULVERT	
APPROX. CLEAR / GRUB AREA	

NOTES:

- 1) BOUNDARY AND DIMENSIONS BASED ON DATA OBTAINED FROM THE SOUTH CAROLINA DEPARTMENT OF TRANSPORTATION ON JULY 9, 2020.
- 2) WETLANDS AND STREAM BASED ON SITE SURVEYS PERFORMED BY SYNTERRA ON MARCH 2-6, 2020 AND TIDEWATER & SCDOT PLANS PREPARED ON JUNE 2016.
- 3) AERIAL IMAGERY BASED ON 2020 GEOSPATIAL DATA OBTAINED FROM MICROSOFT, MAXAR CNES, AND DISTRIBUTION AIRBUS DS ON JULY 9, 2020.
- 4) PIPES AND CULVERTS OBTAINED FROM SCDOT ON JUNE 11, 2020.
- 5) AREAS OF CLEARING AND GRUBBING BASED ON SCDOT DEVELOPMENT PLANS P027550 AND OBTAINED ON JULY 9, 2020.

GRAPHIC SCALE (IN FEET)

100 0 100 200

DRAWN BY: J. LEE
PROJECT MANAGER: C. PONCE
LAYOUT: FIG 17

DATE: 08/03/2020

FIGURE 17 OF 62
DEVELOPMENT CLEAR ZONE & WETLANDS IMPACT MAP
INTERSTATE 95 (I-95) REHABILITATION
MILE MARKER 33-68
JASPER, HAMPTON, AND COLLETON
COUNTIES, SOUTH CAROLINA
PREPARED FOR THE SOUTH CAROLINA DEPARTMENT
OF TRANSPORTATION (SCDOT)

WETLANDS IMPACT WITHIN DEVELOPMENT CLEAR ZONE			
WETLAND NAME	UNIT	QUANTITY (TOTAL)	QUANTITY (WITHIN MATCH LINE)
Y	AC	0.034	0.034



JASPER, HAMPTON, AND COLLETON COUNTIES, SC

LEGEND

55' CLEAR ZONE	
WETLANDS (W-1)	
STREAM (S-1)	
NON-WETLAND WATER (J-1)	
PIPE / CULVERT	
APPROX. CLEAR / GRUB AREA	

NOTES:

- 1) BOUNDARY AND DIMENSIONS BASED ON DATA OBTAINED FROM THE SOUTH CAROLINA DEPARTMENT OF TRANSPORTATION ON JULY 9, 2020.
- 2) WETLANDS AND STREAM BASED ON SITE SURVEYS PERFORMED BY SYNTERRA ON MARCH 2-6, 2020 AND TIDEWATER & SCDOT PLANS PREPARED ON JUNE 2016.
- 3) AERIAL IMAGERY BASED ON 2020 GEOSPATIAL DATA OBTAINED FROM MICROSOFT, MAXAR CNES, AND DISTRIBUTION AIRBUS DS ON JULY 9, 2020.
- 4) PIPES AND CULVERTS OBTAINED FROM SCDOT ON JUNE 11, 2020.
- 5) AREAS OF CLEARING AND GRUBBING BASED ON SCDOT DEVELOPMENT PLANS P027550 AND OBTAINED ON JULY 9, 2020.

FIGURE 18 OF 62
DEVELOPMENT CLEAR ZONE & WETLANDS IMPACT MAP
INTERSTATE 95 (I-95) REHABILITATION
MILE MARKER 33-68
JASPER, HAMPTON, AND COLLETON
COUNTIES, SOUTH CAROLINA
PREPARED FOR THE SOUTH CAROLINA DEPARTMENT
OF TRANSPORTATION (SCDOT)

148 RIVER STREET, SUITE 220
GREENVILLE, SOUTH CAROLINA 29601
PHONE 864-421-9999
www.synterracorp.com

DRAWN BY: J. LEE
PROJECT MANAGER: C. PONCE
LAYOUT: FIG 18

DATE: 08/03/2020

03/11/2020 3:50PM

GRAPHIC SCALE (IN FEET)

100 0 100 200

WETLANDS IMPACT WITHIN DEVELOPMENT CLEAR ZONE			
WETLAND NAME	UNIT	QUANTITY (TOTAL)	QUANTITY (WITHIN MATCH LINE)
Z	AC	0.155	0.049



JASPER, HAMPTON, AND COLLETON COUNTIES, SC

LEGEND

55' CLEAR ZONE	
WETLANDS (W-1)	
STREAM (S-1)	
NON-WETLAND WATER (J-1)	
PIPE / CULVERT	
APPROX. CLEAR / GRUB AREA	

GRAPHIC SCALE (IN FEET)

100 0 100 200

148 RIVER STREET, SUITE 220
GREENVILLE, SOUTH CAROLINA 29601
PHONE 864-421-9999
www.synterracorp.com

DRAWN BY: J. LEE DATE: 08/03/2020
PROJECT MANAGER: C. PONCE
LAYOUT: FIG 19

03/11/2020 3:50PM \\Syn1-s-app1\proj\SC DOT - Environmental.1146\04. Hampton & Colleton Counties, SC\01. 1 95 NR Assmt & Wetland Permitting\ProjectWise Files\JD\CAD\I-95_33-68_Fig13-22_DEVELOP

NOTES:

- 1) BOUNDARY AND DIMENSIONS BASED ON DATA OBTAINED FROM THE SOUTH CAROLINA DEPARTMENT OF TRANSPORTATION ON JULY 9, 2020.
- 2) WETLANDS AND STREAM BASED ON SITE SURVEYS PERFORMED BY SYNTERRA ON MARCH 2-6, 2020 AND TIDEWATER & SCDOT PLANS PREPARED ON JUNE 2016.
- 3) AERIAL IMAGERY BASED ON 2020 GEOSPATIAL DATA OBTAINED FROM MICROSOFT, MAXAR CNES, AND DISTRIBUTION AIRBUS DS ON JULY 9, 2020.
- 4) PIPES AND CULVERTS OBTAINED FROM SCDOT ON JUNE 11, 2020.
- 5) AREAS OF CLEARING AND GRUBBING BASED ON SCDOT DEVELOPMENT PLANS P027550 AND OBTAINED ON JULY 9, 2020.

FIGURE 19 OF 62
DEVELOPMENT CLEAR ZONE & WETLANDS IMPACT MAP
INTERSTATE 95 (I-95) REHABILITATION
MILE MARKER 33-68
JASPER, HAMPTON, AND COLLETON
COUNTIES, SOUTH CAROLINA
PREPARED FOR THE SOUTH CAROLINA DEPARTMENT
OF TRANSPORTATION (SCDOT)

WETLANDS IMPACT WITHIN DEVELOPMENT CLEAR ZONE			
WETLAND NAME	UNIT	QUANTITY (TOTAL)	QUANTITY (WITHIN MATCH LINE)
Z	AC	0.155	0.106



JASPER, HAMPTON, AND COLLETON COUNTIES, SC

148 RIVER STREET, SUITE 220
GREENVILLE, SOUTH CAROLINA 29601
PHONE 864-421-9999
www.synterracorp.com

LEGEND

55' CLEAR ZONE	
WETLANDS (W-1)	
STREAM (S-1)	
NON-WETLAND WATER (J-1)	
PIPE / CULVERT	
APPROX. CLEAR / GRUB AREA	

GRAPHIC SCALE (IN FEET)

100 0 100 200

DRAWN BY: J. LEE
PROJECT MANAGER: C. PONCE
LAYOUT: FIG 20

DATE: 08/03/2020

NOTES:

- 1) BOUNDARY AND DIMENSIONS BASED ON DATA OBTAINED FROM THE SOUTH CAROLINA DEPARTMENT OF TRANSPORTATION ON JULY 9, 2020.
- 2) WETLANDS AND STREAM BASED ON SITE SURVEYS PERFORMED BY SYNTERRA ON MARCH 2-6, 2020 AND TIDEWATER & SCDOT PLANS PREPARED ON JUNE 2016.
- 3) AERIAL IMAGERY BASED ON 2020 GEOSPATIAL DATA OBTAINED FROM MICROSOFT, MAXAR CNES, AND DISTRIBUTION AIRBUS DS ON JULY 9, 2020.
- 4) PIPES AND CULVERTS OBTAINED FROM SCDOT ON JUNE 11, 2020.
- 5) AREAS OF CLEARING AND GRUBBING BASED ON SCDOT DEVELOPMENT PLANS P027550 AND OBTAINED ON JULY 9, 2020.

FIGURE 20 OF 62
DEVELOPMENT CLEAR ZONE & WETLANDS IMPACT MAP
INTERSTATE 95 (I-95) REHABILITATION
MILE MARKER 33-68
JASPER, HAMPTON, AND COLLETON
COUNTIES, SOUTH CAROLINA
PREPARED FOR THE SOUTH CAROLINA DEPARTMENT
OF TRANSPORTATION (SCDOT)

WETLANDS IMPACT WITHIN DEVELOPMENT CLEAR ZONE			
WETLAND NAME	UNIT	QUANTITY (TOTAL)	QUANTITY (WITHIN MATCH LINE)
NONE	-	-	-





JASPER, HAMPTON, AND COLLETON COUNTIES, SC



LEGEND

55' CLEAR ZONE	
WETLANDS (W-1)	
STREAM (S-1)	
NON-WETLAND WATER (J-1)	
PIPE / CULVERT	
APPROX. CLEAR / GRUB AREA	

GRAPHIC SCALE (IN FEET)



100 0 100 200

148 RIVER STREET, SUITE 220
GREENVILLE, SOUTH CAROLINA 29601
PHONE 864-421-9999
www.synterracorp.com

DRAWN BY: J. LEE
PROJECT MANAGER: C. PONCE
LAYOUT: FIG 21

DATE: 08/03/2020

03/11/2020 3:50PM

NOTES:

- BOUNDARY AND DIMENSIONS BASED ON DATA OBTAINED FROM THE SOUTH CAROLINA DEPARTMENT OF TRANSPORTATION ON JULY 9, 2020.
- WETLANDS AND STREAM BASED ON SITE SURVEYS PERFORMED BY SYNTERRA ON MARCH 2-6, 2020 AND TIDEWATER & SCDOT PLANS PREPARED ON JUNE 2016.
- AERIAL IMAGERY BASED ON 2020 GEOSPATIAL DATA OBTAINED FROM MICROSOFT, MAXAR CNES, AND DISTRIBUTION AIRBUS DS ON JULY 9, 2020.
- PIPES AND CULVERTS OBTAINED FROM SCDOT ON JUNE 11, 2020.
- AREAS OF CLEARING AND GRUBBING BASED ON SCDOT DEVELOPMENT PLANS P027550 AND OBTAINED ON JULY 9, 2020.

FIGURE 21 OF 62
DEVELOPMENT CLEAR ZONE & WETLANDS IMPACT MAP
INTERSTATE 95 (I-95) REHABILITATION
MILE MARKER 33-68
JASPER, HAMPTON, AND COLLETON
COUNTIES, SOUTH CAROLINA
PREPARED FOR THE SOUTH CAROLINA DEPARTMENT
OF TRANSPORTATION (SCDOT)

WETLANDS IMPACT WITHIN DEVELOPMENT CLEAR ZONE			
WETLAND NAME	UNIT	QUANTITY (TOTAL)	QUANTITY (WITHIN MATCH LINE)
NONE	-	-	-



JASPER, HAMPTON, AND COLLETON COUNTIES, SC

148 RIVER STREET, SUITE 220
GREENVILLE, SOUTH CAROLINA 29601
PHONE 864-421-9999
www.synterracorp.com

LEGEND

55' CLEAR ZONE
WETLANDS (W-1)
STREAM (S-1)
NON-WETLAND WATER (J-1)
PIPE / CULVERT
APPROX. CLEAR / GRUB AREA

NOTES:

- 1) BOUNDARY AND DIMENSIONS BASED ON DATA OBTAINED FROM THE SOUTH CAROLINA DEPARTMENT OF TRANSPORTATION ON JULY 9, 2020.
- 2) WETLANDS AND STREAM BASED ON SITE SURVEYS PERFORMED BY SYNTERRA ON MARCH 2-6, 2020 AND TIDEWATER & SCDOT PLANS PREPARED ON JUNE 2016.
- 3) AERIAL IMAGERY BASED ON 2020 GEOSPATIAL DATA OBTAINED FROM MICROSOFT, MAXAR CNES, AND DISTRIBUTION AIRBUS DS ON JULY 9, 2020.
- 4) PIPES AND CULVERTS OBTAINED FROM SCDOT ON JUNE 11, 2020.
- 5) AREAS OF CLEARING AND GRUBBING BASED ON SCDOT DEVELOPMENT PLANS P027550 AND OBTAINED ON JULY 9, 2020.

FIGURE 22 OF 62
DEVELOPMENT CLEAR ZONE & WETLANDS IMPACT MAP
INTERSTATE 95 (I-95) REHABILITATION
MILE MARKER 33-68
JASPER, HAMPTON, AND COLLETON
COUNTIES, SOUTH CAROLINA
PREPARED FOR THE SOUTH CAROLINA DEPARTMENT
OF TRANSPORTATION (SCDOT)

DRAWN BY: J. LEE
PROJECT MANAGER: C. PONCE
LAYOUT: FIG 22

DATE: 08/03/2020

03/11/2020 3:50PM

WETLANDS IMPACT WITHIN DEVELOPMENT CLEAR ZONE			
WETLAND NAME	UNIT	QUANTITY (TOTAL)	QUANTITY (WITHIN MATCH LINE)
NONE	-	-	-



JASPER, HAMPTON, AND COLLETON COUNTIES, SC

LEGEND

55' CLEAR ZONE	
WETLANDS (W-1)	
STREAM (S-1)	
NON-WETLAND WATER (J-1)	
PIPE / CULVERT	
APPROX. CLEAR / GRUB AREA	

GRAPHIC SCALE (IN FEET)

148 RIVER STREET, SUITE 220
GREENVILLE, SOUTH CAROLINA 29601
PHONE 864-421-9999
www.synterracorp.com

DRAWN BY: J. LEE
PROJECT MANAGER: C. PONCE
LAYOUT: FIG 23

DATE: 08/03/2020

NOTES:

- 1) BOUNDARY AND DIMENSIONS BASED ON DATA OBTAINED FROM THE SOUTH CAROLINA DEPARTMENT OF TRANSPORTATION ON JULY 9, 2020.
- 2) WETLANDS AND STREAM BASED ON SITE SURVEYS PERFORMED BY SYNTERRA ON MARCH 2-6, 2020 AND TIDEWATER & SCDOT PLANS PREPARED ON JUNE 2016.
- 3) AERIAL IMAGERY BASED ON 2020 GEOSPATIAL DATA OBTAINED FROM MICROSOFT, MAXAR CNES, AND DISTRIBUTION AIRBUS DS ON JULY 9, 2020.
- 4) PIPES AND CULVERTS OBTAINED FROM SCDOT ON JUNE 11, 2020.
- 5) AREAS OF CLEARING AND GRUBBING BASED ON SCDOT DEVELOPMENT PLANS P027550 AND OBTAINED ON JULY 9, 2020.

FIGURE 23 OF 62
DEVELOPMENT CLEAR ZONE & WETLANDS IMPACT MAP
INTERSTATE 95 (I-95) REHABILITATION
MILE MARKER 33-68
JASPER, HAMPTON, AND COLLETON
COUNTIES, SOUTH CAROLINA
PREPARED FOR THE SOUTH CAROLINA DEPARTMENT
OF TRANSPORTATION (SCDOT)

WETLANDS IMPACT WITHIN DEVELOPMENT CLEAR ZONE			
WETLAND NAME	UNIT	QUANTITY (TOTAL)	QUANTITY (WITHIN MATCH LINE)
AB	AC	0.01□	0.01□



JASPER, HAMPTON, AND COLLETON COUNTIES, SC

148 RIVER STREET, SUITE 220
GREENVILLE, SOUTH CAROLINA 29601
PHONE 864-421-9999
www.synterracorp.com

LEGEND

55' CLEAR ZONE	
WETLANDS (W-1)	
STREAM (S-1)	
NON-WETLAND WATER (J-1)	
PIPE / CULVERT	
APPROX. CLEAR / GRUB AREA	

GRAPHIC SCALE (IN FEET)

100 0 100 200

DRAWN BY: J. LEE DATE: 08/03/2020
PROJECT MANAGER: C. PONCE
LAYOUT: FIG 24

03/11/2020 3:50PM

NOTES:

- BOUNDARY AND DIMENSIONS BASED ON DATA OBTAINED FROM THE SOUTH CAROLINA DEPARTMENT OF TRANSPORTATION ON JULY 9, 2020.
- WETLANDS AND STREAM BASED ON SITE SURVEYS PERFORMED BY SYNTERRA ON MARCH 2-6, 2020 AND TIDEWATER & SCDOT PLANS PREPARED ON JUNE 2016.
- AERIAL IMAGERY BASED ON 2020 GEOSPATIAL DATA OBTAINED FROM MICROSOFT, MAXAR CNES, AND DISTRIBUTION AIRBUS DS ON JULY 9, 2020.
- PIPES AND CULVERTS OBTAINED FROM SCDOT ON JUNE 11, 2020.
- AREAS OF CLEARING AND GRUBBING BASED ON SCDOT DEVELOPMENT PLANS P027550 AND OBTAINED ON JULY 9, 2020.

FIGURE 24 OF 62
DEVELOPMENT CLEAR ZONE & WETLANDS IMPACT MAP
INTERSTATE 95 (I-95) REHABILITATION
MILE MARKER 33-68
JASPER, HAMPTON, AND COLLETON
COUNTIES, SOUTH CAROLINA
PREPARED FOR THE SOUTH CAROLINA DEPARTMENT
OF TRANSPORTATION (SCDOT)

WETLANDS IMPACT WITHIN DEVELOPMENT CLEAR ZONE			
WETLAND NAME	UNIT	QUANTITY (TOTAL)	QUANTITY (WITHIN MATCH LINE)
AC	AC	0.039	0.039
AD	AC	0.092	0.092

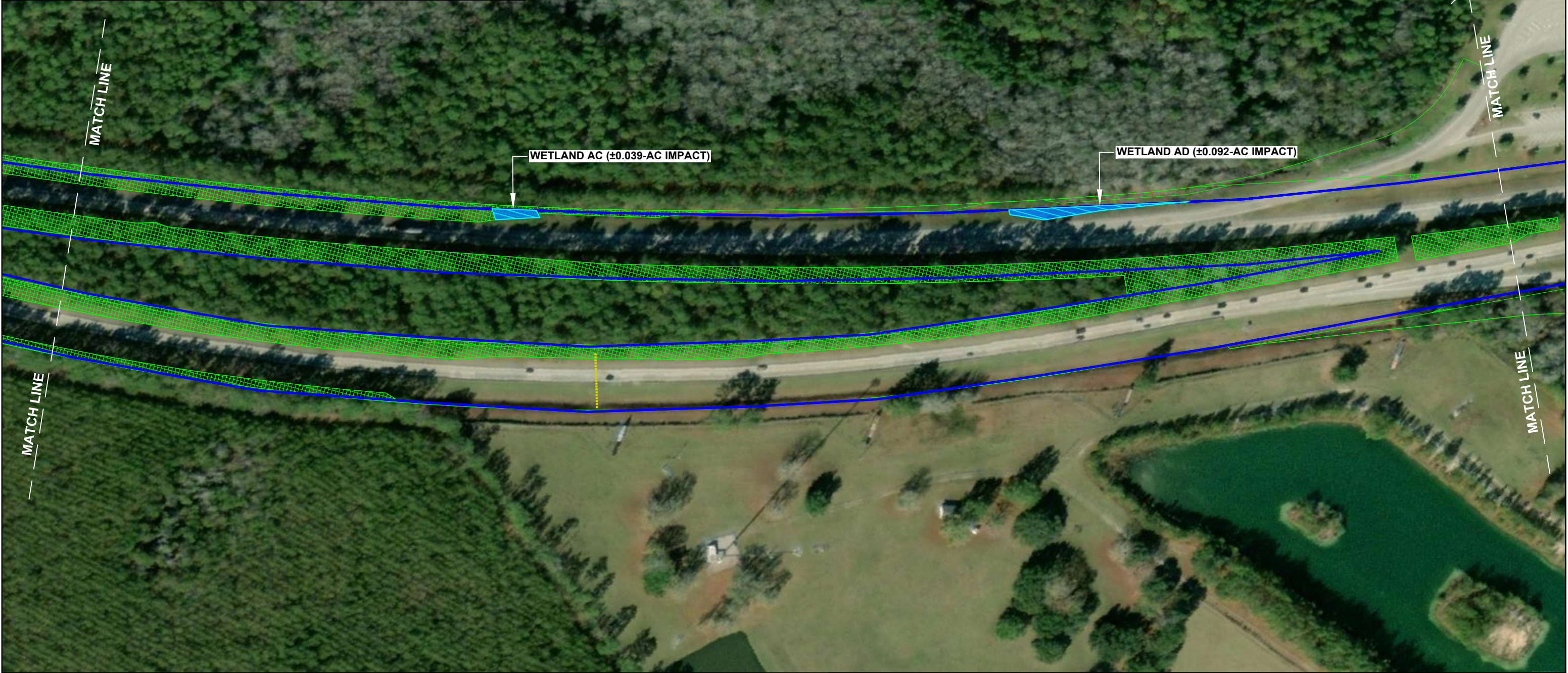

JASPER, HAMPTON, AND COLLETON COUNTIES, SC

148 RIVER STREET, SUITE 220
GREENVILLE, SOUTH CAROLINA 29601
PHONE 864-421-9999
www.synTerracorp.com

LEGEND

55' CLEAR ZONE
WETLANDS (W-1)
STREAM (S-1)
NON-WETLAND WATER (J-1)
PIPE / CULVERT
APPROX. CLEAR / GRUB AREA

GRAPHIC SCALE (IN FEET)

100 0 100 200

DRAWN BY: J. LEE
PROJECT MANAGER: C. PONCE
LAYOUT: FIG 25

DATE: 08/03/2020

NOTES:

- BOUNDARY AND DIMENSIONS BASED ON DATA OBTAINED FROM THE SOUTH CAROLINA DEPARTMENT OF TRANSPORTATION ON JULY 9, 2020.
- WETLANDS AND STREAM BASED ON SITE SURVEYS PERFORMED BY SYNTERRA ON MARCH 2-6, 2020 AND TIDEWATER & SCDOT PLANS PREPARED ON JUNE 2016.
- AERIAL IMAGERY BASED ON 2020 GEOSPATIAL DATA OBTAINED FROM MICROSOFT, MAXAR CNES, AND DISTRIBUTION AIRBUS DS ON JULY 9, 2020.
- PIPES AND CULVERTS OBTAINED FROM SCDOT ON JUNE 11, 2020.
- AREAS OF CLEARING AND GRUBBING BASED ON SCDOT DEVELOPMENT PLANS P027550 AND OBTAINED ON JULY 9, 2020.

FIGURE 25 OF 62
DEVELOPMENT CLEAR ZONE & WETLANDS IMPACT MAP
INTERSTATE 95 (I-95) REHABILITATION
MILE MARKER 33-68
JASPER, HAMPTON, AND COLLETON
COUNTIES, SOUTH CAROLINA
PREPARED FOR THE SOUTH CAROLINA DEPARTMENT
OF TRANSPORTATION (SCDOT)

WETLANDS IMPACT WITHIN DEVELOPMENT CLEAR ZONE			
WETLAND NAME	UNIT	QUANTITY (TOTAL)	QUANTITY (WITHIN MATCH LINE)
NONE	-	-	-

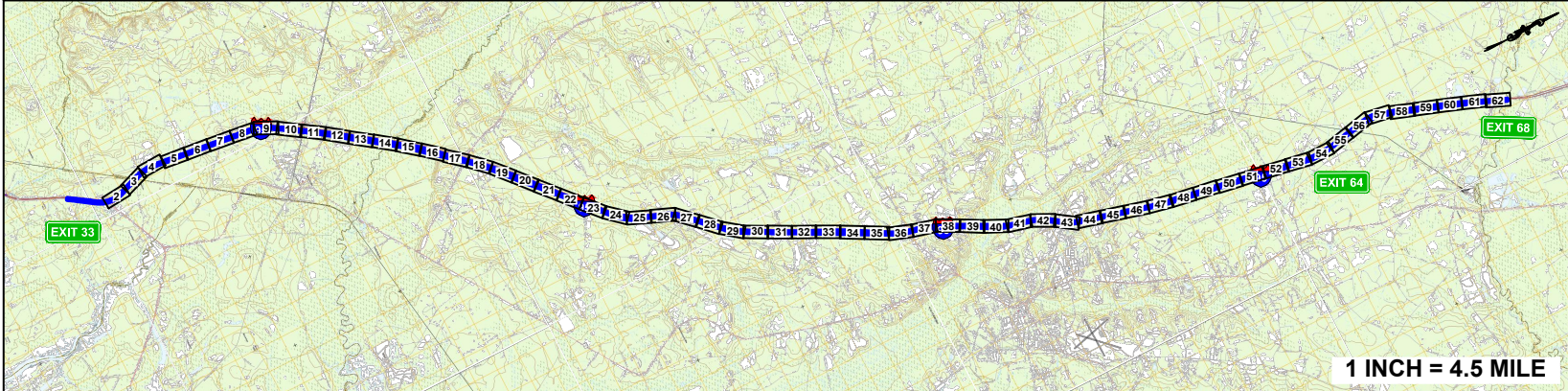

JASPER, HAMPTON, AND COLLETON COUNTIES, SC

148 RIVER STREET, SUITE 220
GREENVILLE, SOUTH CAROLINA 29601
PHONE 864-421-9999
www.synterracorp.com

DRAWN BY: J. LEE
PROJECT MANAGER: C. PONCE
LAYOUT: FIG 26

DATE: 08/03/2020

LEGEND

55' CLEAR ZONE
WETLANDS (W-1)
STREAM (S-1)
NON-WETLAND WATER (J-1)
PIPE / CULVERT
APPROX. CLEAR / GRUB AREA

NOTES:

- 1) BOUNDARY AND DIMENSIONS BASED ON DATA OBTAINED FROM THE SOUTH CAROLINA DEPARTMENT OF TRANSPORTATION ON JULY 9, 2020.
- 2) WETLANDS AND STREAM BASED ON SITE SURVEYS PERFORMED BY SYNTERRA ON MARCH 2-6, 2020 AND TIDEWATER & SCDOT PLANS PREPARED ON JUNE 2016.
- 3) AERIAL IMAGERY BASED ON 2020 GEOSPATIAL DATA OBTAINED FROM MICROSOFT, MAXAR CNES, AND DISTRIBUTION AIRBUS DS ON JULY 9, 2020.
- 4) PIPES AND CULVERTS OBTAINED FROM SCDOT ON JUNE 11, 2020.
- 5) AREAS OF CLEARING AND GRUBBING BASED ON SCDOT DEVELOPMENT PLANS P027550 AND OBTAINED ON JULY 9, 2020.

FIGURE 26 OF 62
DEVELOPMENT CLEAR ZONE & WETLANDS IMPACT MAP
INTERSTATE 95 (I-95) REHABILITATION
MILE MARKER 33-68
JASPER, HAMPTON, AND COLLETON
COUNTIES, SOUTH CAROLINA
PREPARED FOR THE SOUTH CAROLINA DEPARTMENT
OF TRANSPORTATION (SCDOT)

WETLANDS IMPACT WITHIN DEVELOPMENT CLEAR ZONE			
WETLAND NAME	UNIT	QUANTITY (TOTAL)	QUANTITY (WITHIN MATCH LINE)
NONE	-	-	-



JASPER, HAMPTON, AND COLLETON COUNTIES, SC

148 RIVER STREET, SUITE 220
GREENVILLE, SOUTH CAROLINA 29601
PHONE 864-421-9999
www.synterracorp.com

LEGEND

55' CLEAR ZONE	
WETLANDS (W-1)	
STREAM (S-1)	
NON-WETLAND WATER (J-1)	
PIPE / CULVERT	
APPROX. CLEAR / GRUB AREA	

GRAPHIC SCALE (IN FEET)

100 0 100 200

DRAWN BY: J. LEE
PROJECT MANAGER: C. PONCE
LAYOUT: FIG 27

DATE: 08/03/2020

NOTES:

- BOUNDARY AND DIMENSIONS BASED ON DATA OBTAINED FROM THE SOUTH CAROLINA DEPARTMENT OF TRANSPORTATION ON JULY 9, 2020.
- WETLANDS AND STREAM BASED ON SITE SURVEYS PERFORMED BY SYNTERRA ON MARCH 2-6, 2020 AND TIDEWATER & SCDOT PLANS PREPARED ON JUNE 2016.
- AERIAL IMAGERY BASED ON 2020 GEOSPATIAL DATA OBTAINED FROM MICROSOFT, MAXAR CNES, AND DISTRIBUTION AIRBUS DS ON JULY 9, 2020.
- PIPES AND CULVERTS OBTAINED FROM SCDOT ON JUNE 11, 2020.
- AREAS OF CLEARING AND GRUBBING BASED ON SCDOT DEVELOPMENT PLANS P027550 AND OBTAINED ON JULY 9, 2020.

FIGURE 27 OF 62
DEVELOPMENT CLEAR ZONE & WETLANDS IMPACT MAP
INTERSTATE 95 (I-95) REHABILITATION
MILE MARKER 33-68
JASPER, HAMPTON, AND COLLETON
COUNTIES, SOUTH CAROLINA
PREPARED FOR THE SOUTH CAROLINA DEPARTMENT
OF TRANSPORTATION (SCDOT)

WETLANDS IMPACT WITHIN DEVELOPMENT CLEAR ZONE			
WETLAND NAME	UNIT	QUANTITY (TOTAL)	QUANTITY (WITHIN MATCH LINE)
AF	AC	0.133	0.133



JASPER, HAMPTON, AND COLLETON COUNTIES, SC

148 RIVER STREET, SUITE 220
GREENVILLE, SOUTH CAROLINA 29601
PHONE 864-421-9999
www.synterracorp.com

DRAWN BY: J. LEE DATE: 08/03/2020
PROJECT MANAGER: C. PONCE
LAYOUT: FIG 28

03/11/2020 3:50PM \\Syn1-s-app1\proj\SC DOT - Environmental\1146\04_Hampton & Colleton Counties, SC\01_195 NR Assmt & Wetland Permitting\ProjectWise Files\JD\CAD\I-95_33-68_Fig23-32_DEVELOP

LEGEND

55' CLEAR ZONE	
WETLANDS (W-1)	
STREAM (S-1)	
NON-WETLAND WATER (J-1)	
PIPE / CULVERT	
APPROX. CLEAR / GRUB AREA	

GRAPHIC SCALE (IN FEET)
100 0 100 200

NOTES:

- 1) BOUNDARY AND DIMENSIONS BASED ON DATA OBTAINED FROM THE SOUTH CAROLINA DEPARTMENT OF TRANSPORTATION ON JULY 9, 2020.
- 2) WETLANDS AND STREAM BASED ON SITE SURVEYS PERFORMED BY SYNTERRA ON MARCH 2-6, 2020 AND TIDEWATER & SCDOT PLANS PREPARED ON JUNE 2016.
- 3) AERIAL IMAGERY BASED ON 2020 GEOSPATIAL DATA OBTAINED FROM MICROSOFT, MAXAR CNES, AND DISTRIBUTION AIRBUS DS ON JULY 9, 2020.
- 4) PIPES AND CULVERTS OBTAINED FROM SCDOT ON JUNE 11, 2020.
- 5) AREAS OF CLEARING AND GRUBBING BASED ON SCDOT DEVELOPMENT PLANS P027550 AND OBTAINED ON JULY 9, 2020.

FIGURE 28 OF 62
DEVELOPMENT CLEAR ZONE & WETLANDS IMPACT MAP
INTERSTATE 95 (I-95) REHABILITATION
MILE MARKER 33-68
JASPER, HAMPTON, AND COLLETON
COUNTIES, SOUTH CAROLINA
PREPARED FOR THE SOUTH CAROLINA DEPARTMENT
OF TRANSPORTATION (SCDOT)

WETLANDS IMPACT WITHIN DEVELOPMENT CLEAR ZONE			
WETLAND NAME	UNIT	QUANTITY (TOTAL)	QUANTITY (WITHIN MATCH LINE)
AF	AC	0.10	0.10

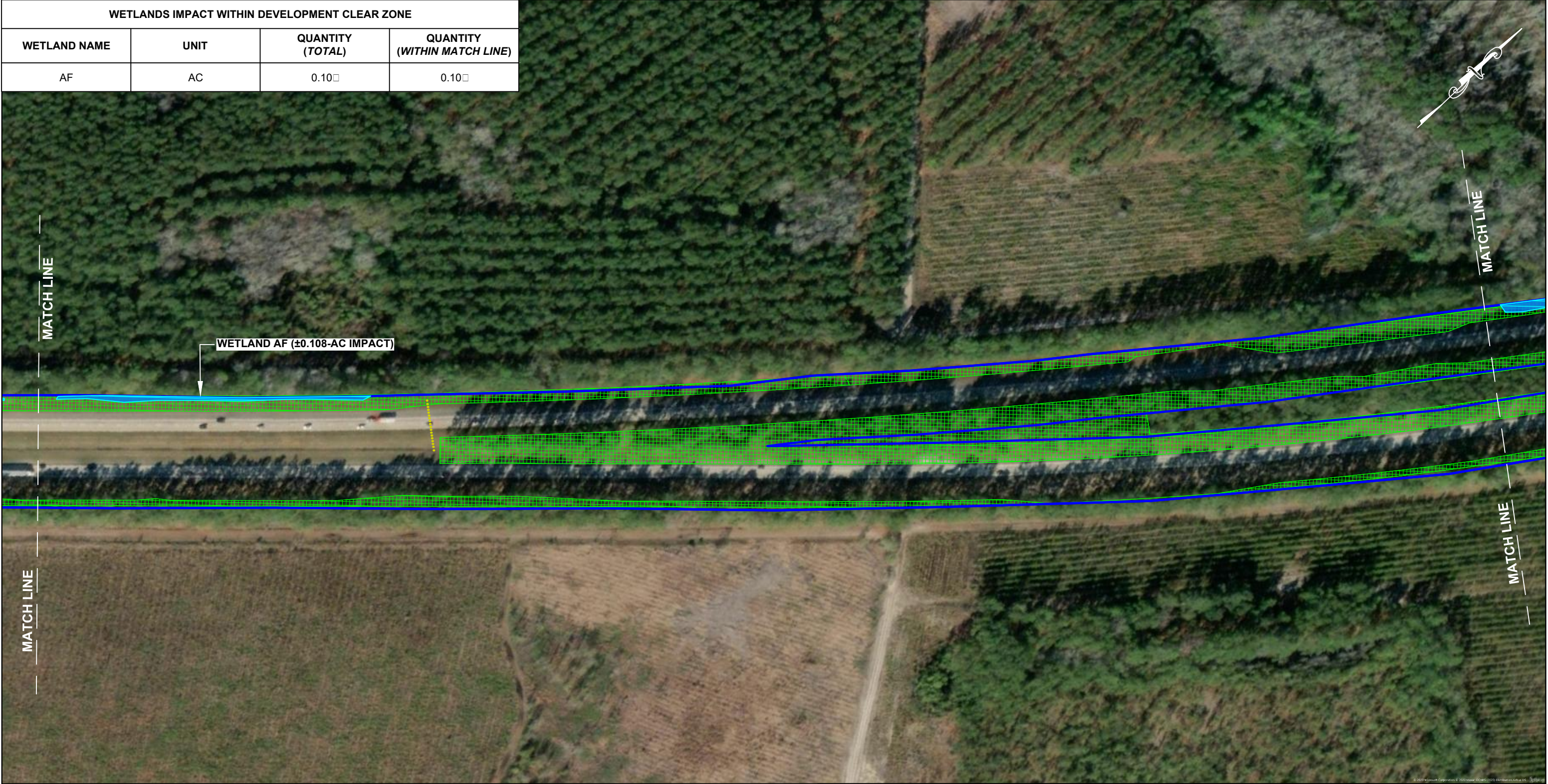

JASPER, HAMPTON, AND COLLETON COUNTIES, SC

148 RIVER STREET, SUITE 220
GREENVILLE, SOUTH CAROLINA 29601
PHONE 864-421-9999
www.synterracorp.com

LEGEND

55' CLEAR ZONE
WETLANDS (W-1)
STREAM (S-1)
NON-WETLAND WATER (J-1)
PIPE / CULVERT
APPROX. CLEAR / GRUB AREA

GRAPHIC SCALE (IN FEET)

100 0 100 200

DRAWN BY: J. LEE
PROJECT MANAGER: C. PONCE
LAYOUT: FIG 29

DATE: 08/03/2020

NOTES:

- BOUNDARY AND DIMENSIONS BASED ON DATA OBTAINED FROM THE SOUTH CAROLINA DEPARTMENT OF TRANSPORTATION ON JULY 9, 2020.
- WETLANDS AND STREAM BASED ON SITE SURVEYS PERFORMED BY SYNTERRA ON MARCH 2-6, 2020 AND TIDEWATER & SCDOT PLANS PREPARED ON JUNE 2016.
- AERIAL IMAGERY BASED ON 2020 GEOSPATIAL DATA OBTAINED FROM MICROSOFT, MAXAR CNES, AND DISTRIBUTION AIRBUS DS ON JULY 9, 2020.
- PIPES AND CULVERTS OBTAINED FROM SCDOT ON JUNE 11, 2020.
- AREAS OF CLEARING AND GRUBBING BASED ON SCDOT DEVELOPMENT PLANS P027550 AND OBTAINED ON JULY 9, 2020.

FIGURE 29 OF 62
DEVELOPMENT CLEAR ZONE & WETLANDS IMPACT MAP
INTERSTATE 95 (I-95) REHABILITATION
MILE MARKER 33-68
JASPER, HAMPTON, AND COLLETON
COUNTIES, SOUTH CAROLINA
PREPARED FOR THE SOUTH CAROLINA DEPARTMENT
OF TRANSPORTATION (SCDOT)

WETLANDS IMPACT WITHIN DEVELOPMENT CLEAR ZONE			
WETLAND NAME	UNIT	QUANTITY (TOTAL)	QUANTITY (WITHIN MATCH LINE)
AG	AC	0.834	0.834

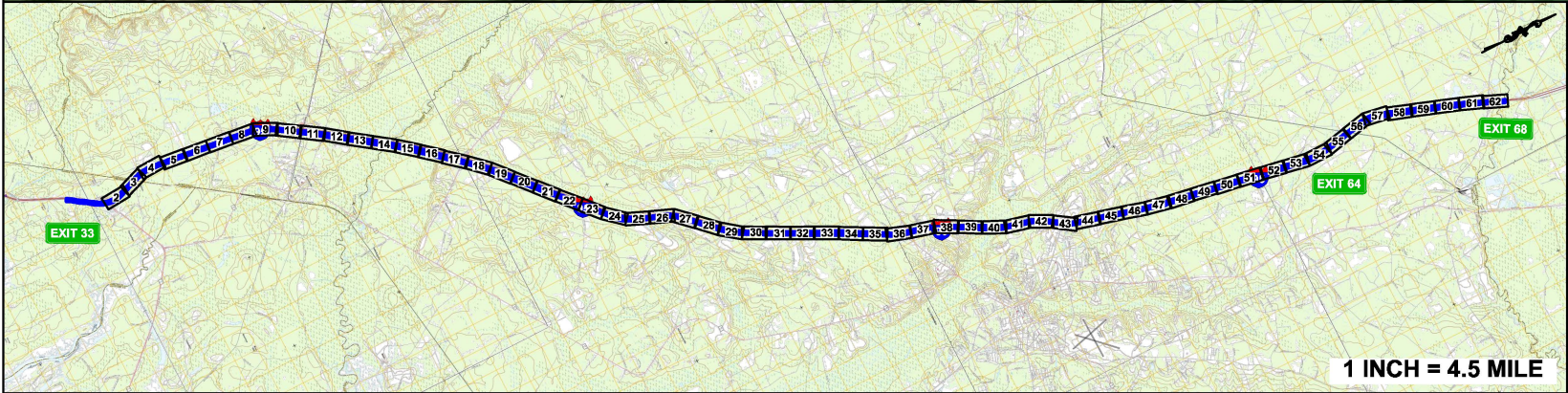
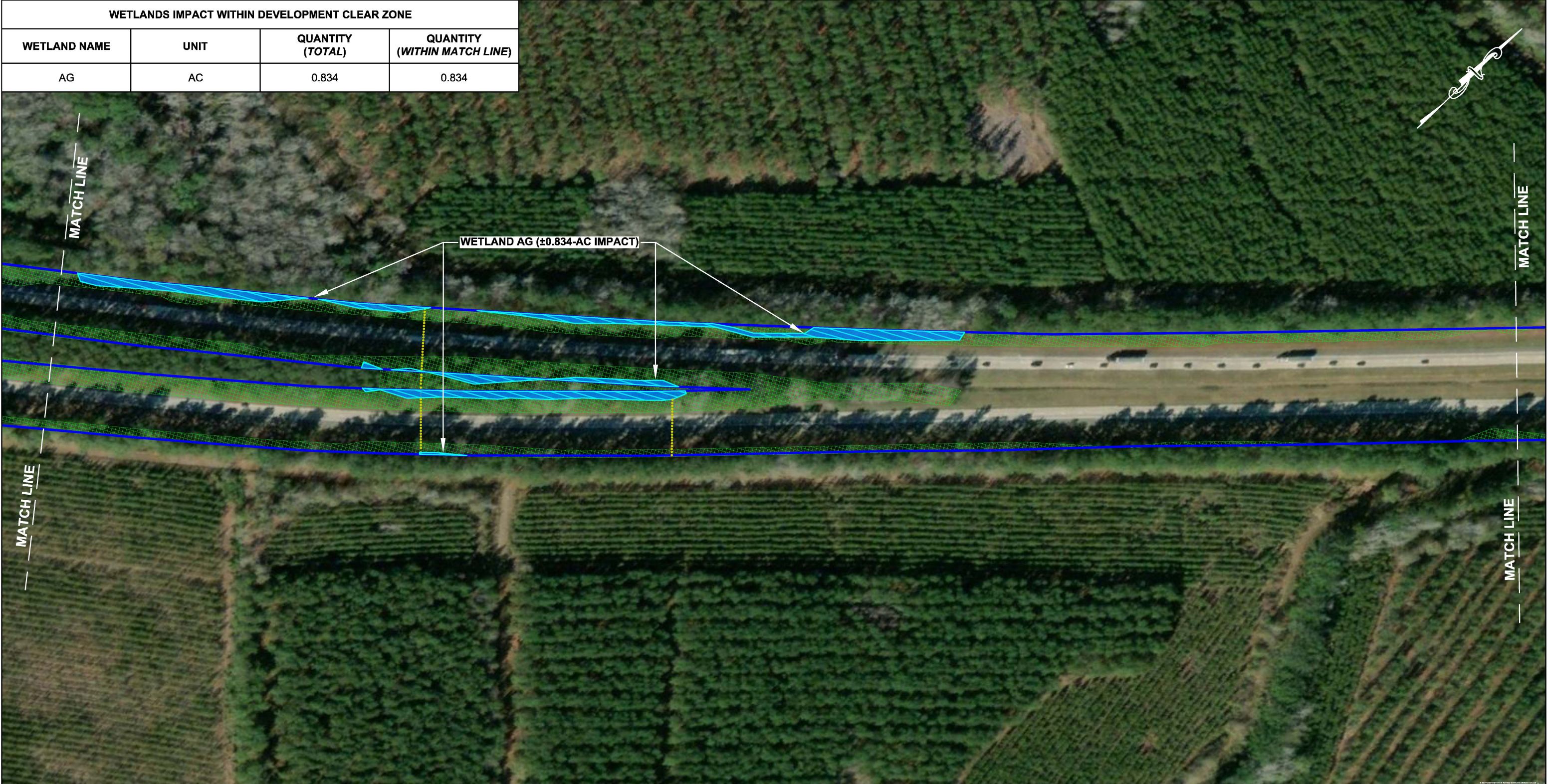

JASPER, HAMPTON, AND COLLETON COUNTIES, SC

148 RIVER STREET, SUITE 220
GREENVILLE, SOUTH CAROLINA 29601
PHONE 864-421-9999
www.synterracorp.com

LEGEND

55' CLEAR ZONE
WETLANDS (W-1)
STREAM (S-1)
NON-WETLAND WATER (J-1)
PIPE / CULVERT
APPROX. CLEAR / GRUB AREA

GRAPHIC SCALE (IN FEET)
100 0 100 200

DRAWN BY: J. LEE
PROJECT MANAGER: C. PONCE
LAYOUT: FIG 30

DATE: 08/03/2020

NOTES:

- BOUNDARY AND DIMENSIONS BASED ON DATA OBTAINED FROM THE SOUTH CAROLINA DEPARTMENT OF TRANSPORTATION ON JULY 9, 2020.
- WETLANDS AND STREAM BASED ON SITE SURVEYS PERFORMED BY SYNTERRA ON MARCH 2-6, 2020 AND TIDEWATER & SCDOT PLANS PREPARED ON JUNE 2016.
- AERIAL IMAGERY BASED ON 2020 GEOSPATIAL DATA OBTAINED FROM MICROSOFT, MAXAR CNES, AND DISTRIBUTION AIRBUS DS ON JULY 9, 2020.
- PIPES AND CULVERTS OBTAINED FROM SCDOT ON JUNE 11, 2020.
- AREAS OF CLEARING AND GRUBBING BASED ON SCDOT DEVELOPMENT PLANS P027550 AND OBTAINED ON JULY 9, 2020.

FIGURE 30 OF 62
DEVELOPMENT CLEAR ZONE & WETLANDS IMPACT MAP
INTERSTATE 95 (I-95) REHABILITATION
MILE MARKER 33-68
JASPER, HAMPTON, AND COLLETON
COUNTIES, SOUTH CAROLINA
PREPARED FOR THE SOUTH CAROLINA DEPARTMENT
OF TRANSPORTATION (SCDOT)

WETLANDS IMPACT WITHIN DEVELOPMENT CLEAR ZONE			
WETLAND NAME	UNIT	QUANTITY (TOTAL)	QUANTITY (WITHIN MATCH LINE)
AH	AC	0.120	0.120

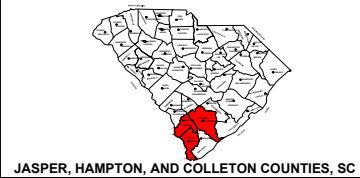
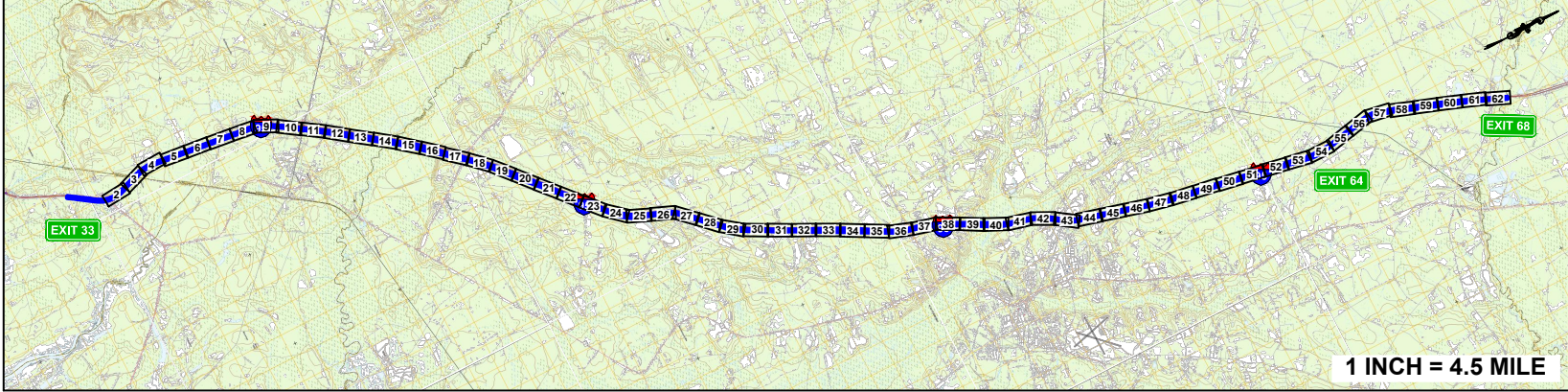

LEGEND

55' CLEAR ZONE
WETLANDS (W-1)
STREAM (S-1)
NON-WETLAND WATER (J-1)
PIPE / CULVERT
APPROX. CLEAR / GRUB AREA

GRAPHIC SCALE (IN FEET)
100 0 100 200

148 RIVER STREET, SUITE 220
GREENVILLE, SOUTH CAROLINA 29601
PHONE 864-421-9999
www.synTerracorp.com

DRAWN BY: J. LEE
PROJECT MANAGER: C. PONCE
LAYOUT: FIG 31

DATE: 08/03/2020

NOTES:

- 1) BOUNDARY AND DIMENSIONS BASED ON DATA OBTAINED FROM THE SOUTH CAROLINA DEPARTMENT OF TRANSPORTATION ON JULY 9, 2020.
- 2) WETLANDS AND STREAM BASED ON SITE SURVEYS PERFORMED BY SYNTERRA ON MARCH 2-6, 2020 AND TIDEWATER & SCDOT PLANS PREPARED ON JUNE 2016.
- 3) AERIAL IMAGERY BASED ON 2020 GEOSPATIAL DATA OBTAINED FROM MICROSOFT, MAXAR CNES, AND DISTRIBUTION AIRBUS DS ON JULY 9, 2020.
- 4) PIPES AND CULVERTS OBTAINED FROM SCDOT ON JUNE 11, 2020.
- 5) AREAS OF CLEARING AND GRUBBING BASED ON SCDOT DEVELOPMENT PLANS P027550 AND OBTAINED ON JULY 9, 2020.

FIGURE 31 OF 62
DEVELOPMENT CLEAR ZONE & WETLANDS IMPACT MAP
INTERSTATE 95 (I-95) REHABILITATION
MILE MARKER 33-68
JASPER, HAMPTON, AND COLLETON
COUNTIES, SOUTH CAROLINA
PREPARED FOR THE SOUTH CAROLINA DEPARTMENT
OF TRANSPORTATION (SCDOT)

WETLANDS IMPACT WITHIN DEVELOPMENT CLEAR ZONE			
WETLAND NAME	UNIT	QUANTITY (TOTAL)	QUANTITY (WITHIN MATCH LINE)
AI	AC	0.025	0.025



JASPER, HAMPTON, AND COLLETON COUNTIES, SC

148 RIVER STREET, SUITE 220
GREENVILLE, SOUTH CAROLINA 29601
PHONE 864-421-9999
www.synterracorp.com

LEGEND

55' CLEAR ZONE	
WETLANDS (W-1)	
STREAM (S-1)	
NON-WETLAND WATER (J-1)	
PIPE / CULVERT	
APPROX. CLEAR / GRUB AREA	

GRAPHIC SCALE (IN FEET)
100 0 100 200

DRAWN BY: J. LEE DATE: 08/03/2020
PROJECT MANAGER: C. PONCE
LAYOUT: FIG 32
03/11/2020 3:50PM

NOTES:

- BOUNDARY AND DIMENSIONS BASED ON DATA OBTAINED FROM THE SOUTH CAROLINA DEPARTMENT OF TRANSPORTATION ON JULY 9, 2020.
- WETLANDS AND STREAM BASED ON SITE SURVEYS PERFORMED BY SYNTERRA ON MARCH 2-6, 2020 AND TIDEWATER & SCDOT PLANS PREPARED ON JUNE 2016.
- AERIAL IMAGERY BASED ON 2020 GEOSPATIAL DATA OBTAINED FROM MICROSOFT, MAXAR CNES, AND DISTRIBUTION AIRBUS DS ON JULY 9, 2020.
- PIPES AND CULVERTS OBTAINED FROM SCDOT ON JUNE 11, 2020.
- AREAS OF CLEARING AND GRUBBING BASED ON SCDOT DEVELOPMENT PLANS P027550 AND OBTAINED ON JULY 9, 2020.

FIGURE 32 OF 62
DEVELOPMENT CLEAR ZONE & WETLANDS IMPACT MAP
INTERSTATE 95 (I-95) REHABILITATION
MILE MARKER 33-68
JASPER, HAMPTON, AND COLLETON
COUNTIES, SOUTH CAROLINA
PREPARED FOR THE SOUTH CAROLINA DEPARTMENT
OF TRANSPORTATION (SCDOT)

WETLANDS IMPACT WITHIN DEVELOPMENT CLEAR ZONE			
WETLAND NAME	UNIT	QUANTITY (TOTAL)	QUANTITY (WITHIN MATCH LINE)
AJ	AC	0.603	0.603
AK	AC	5.231	0.613

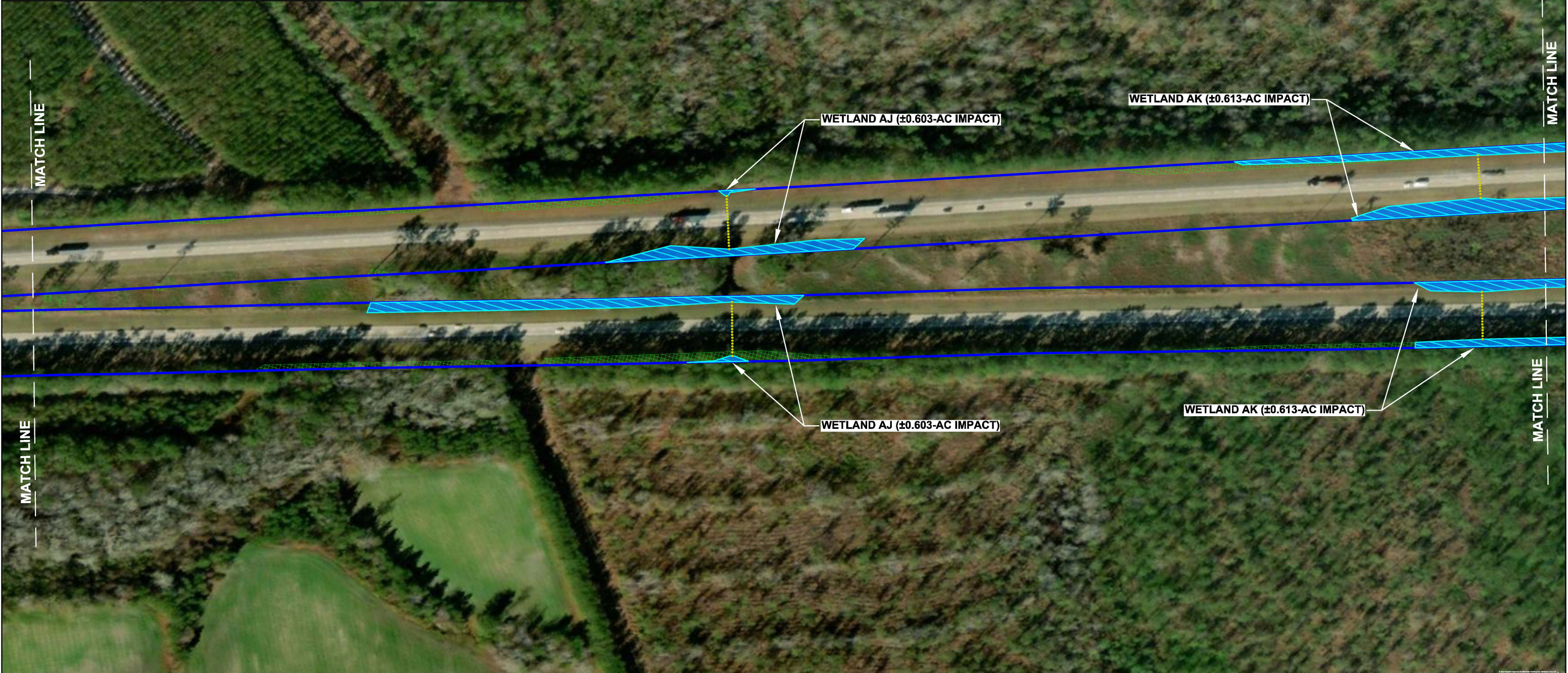

JASPER, HAMPTON, AND COLLETON COUNTIES, SC

LEGEND

55' CLEAR ZONE
WETLANDS (W-1)
STREAM (S-1)
NON-WETLAND WATER (J-1)
PIPE / CULVERT
APPROX. CLEAR / GRUB AREA

GRAPHIC SCALE (IN FEET)
100 0 100 200

148 RIVER STREET, SUITE 220
GREENVILLE, SOUTH CAROLINA 29601
PHONE 864-421-9999
www.synterracorp.com

DRAWN BY: J. LEE
PROJECT MANAGER: C. PONCE
LAYOUT: FIG 33

DATE: 08/03/2020

NOTES:

- BOUNDARY AND DIMENSIONS BASED ON DATA OBTAINED FROM THE SOUTH CAROLINA DEPARTMENT OF TRANSPORTATION ON JULY 9, 2020.
- WETLANDS AND STREAM BASED ON SITE SURVEYS PERFORMED BY SYNTERRA ON MARCH 2-6, 2020 AND TIDEWATER & SCDOT PLANS PREPARED ON JUNE 2016.
- AERIAL IMAGERY BASED ON 2020 GEOSPATIAL DATA OBTAINED FROM MICROSOFT, MAXAR CNES, AND DISTRIBUTION AIRBUS DS ON JULY 9, 2020.
- PIPES AND CULVERTS OBTAINED FROM SCDOT ON JUNE 11, 2020.
- AREAS OF CLEARING AND GRUBBING BASED ON SCDOT DEVELOPMENT PLANS P027550 AND OBTAINED ON JULY 9, 2020.

FIGURE 33 OF 62
DEVELOPMENT CLEAR ZONE & WETLANDS IMPACT MAP
INTERSTATE 95 (I-95) REHABILITATION
MILE MARKER 33-68
JASPER, HAMPTON, AND COLLETON
COUNTIES, SOUTH CAROLINA
PREPARED FOR THE SOUTH CAROLINA DEPARTMENT
OF TRANSPORTATION (SCDOT)

WETLANDS IMPACT WITHIN DEVELOPMENT CLEAR ZONE			
WETLAND NAME	UNIT	QUANTITY (TOTAL)	QUANTITY (WITHIN MATCH LINE)
AK	AC	5.231	4.618
AL	AC	0.186	0.039

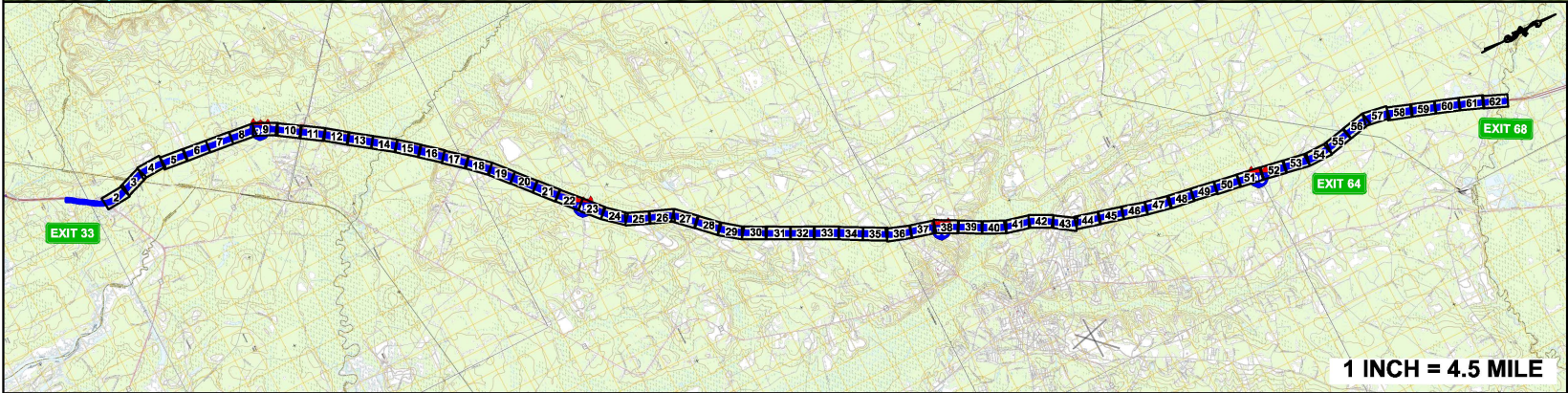

JASPER, HAMPTON, AND COLLETON COUNTIES, SC

LEGEND

55' CLEAR ZONE
WETLANDS (W-1)
STREAM (S-1)
NON-WETLAND WATER (J-1)
PIPE / CULVERT
APPROX. CLEAR / GRUB AREA

GRAPHIC SCALE (IN FEET)

100 0 100 200

148 RIVER STREET, SUITE 220
GREENVILLE, SOUTH CAROLINA 29601
PHONE 864-421-9999
www.synterracorp.com

DRAWN BY: J. LEE
PROJECT MANAGER: C. PONCE
LAYOUT: FIG 34

DATE: 08/03/2020

NOTES:

- BOUNDARY AND DIMENSIONS BASED ON DATA OBTAINED FROM THE SOUTH CAROLINA DEPARTMENT OF TRANSPORTATION ON JULY 9, 2020.
- WETLANDS AND STREAM BASED ON SITE SURVEYS PERFORMED BY SYNTERRA ON MARCH 2-6, 2020 AND TIDEWATER & SCDOT PLANS PREPARED ON JUNE 2016.
- AERIAL IMAGERY BASED ON 2020 GEOSPATIAL DATA OBTAINED FROM MICROSOFT, MAXAR CNES, AND DISTRIBUTION AIRBUS DS ON JULY 9, 2020.
- PIPES AND CULVERTS OBTAINED FROM SCDOT ON JUNE 11, 2020.
- AREAS OF CLEARING AND GRUBBING BASED ON SCDOT DEVELOPMENT PLANS P027550 AND OBTAINED ON JULY 9, 2020.

FIGURE 34 OF 62
DEVELOPMENT CLEAR ZONE & WETLANDS IMPACT MAP
INTERSTATE 95 (I-95) REHABILITATION
MILE MARKER 33-68
JASPER, HAMPTON, AND COLLETON
COUNTIES, SOUTH CAROLINA
PREPARED FOR THE SOUTH CAROLINA DEPARTMENT
OF TRANSPORTATION (SCDOT)

WETLANDS IMPACT WITHIN DEVELOPMENT CLEAR ZONE			
WETLAND NAME	UNIT	QUANTITY (TOTAL)	QUANTITY (WITHIN MATCH LINE)
AL	AC	0.186	0.147

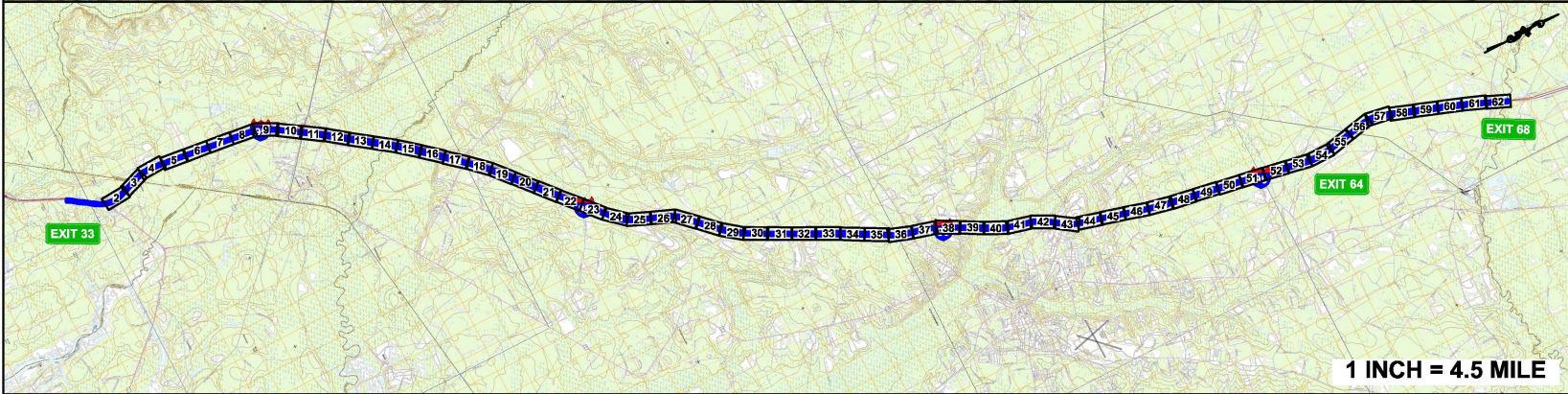

JASPER, HAMPTON, AND COLLETON COUNTIES, SC

148 RIVER STREET, SUITE 220
GREENVILLE, SOUTH CAROLINA 29601
PHONE 864-421-9999
www.synterracorp.com

LEGEND

55' CLEAR ZONE
WETLANDS (W-1)
STREAM (S-1)
NON-WETLAND WATER (J-1)
PIPE / CULVERT
APPROX. CLEAR / GRUB AREA

GRAPHIC SCALE (IN FEET)
100 0 100 200

DRAWN BY: J. LEE
PROJECT MANAGER: C. PONCE
LAYOUT: FIG 35

DATE: 08/03/2020

NOTES:

- BOUNDARY AND DIMENSIONS BASED ON DATA OBTAINED FROM THE SOUTH CAROLINA DEPARTMENT OF TRANSPORTATION ON JULY 9, 2020.
- WETLANDS AND STREAM BASED ON SITE SURVEYS PERFORMED BY SYNTERRA ON MARCH 2-6, 2020 AND TIDEWATER & SCDOT PLANS PREPARED ON JUNE 2016.
- AERIAL IMAGERY BASED ON 2020 GEOSPATIAL DATA OBTAINED FROM MICROSOFT, MAXAR CNES, AND DISTRIBUTION AIRBUS DS ON JULY 9, 2020.
- PIPES AND CULVERTS OBTAINED FROM SCDOT ON JUNE 11, 2020.
- AREAS OF CLEARING AND GRUBBING BASED ON SCDOT DEVELOPMENT PLANS P027550 AND OBTAINED ON JULY 9, 2020.

FIGURE 35 OF 62
DEVELOPMENT CLEAR ZONE & WETLANDS IMPACT MAP
INTERSTATE 95 (I-95) REHABILITATION
MILE MARKER 33-68
JASPER, HAMPTON, AND COLLETON
COUNTIES, SOUTH CAROLINA
PREPARED FOR THE SOUTH CAROLINA DEPARTMENT
OF TRANSPORTATION (SCDOT)

WETLANDS IMPACT WITHIN DEVELOPMENT CLEAR ZONE			
WETLAND NAME	UNIT	QUANTITY (TOTAL)	QUANTITY (WITHIN MATCH LINE)
AM	AC	0.073	0.073

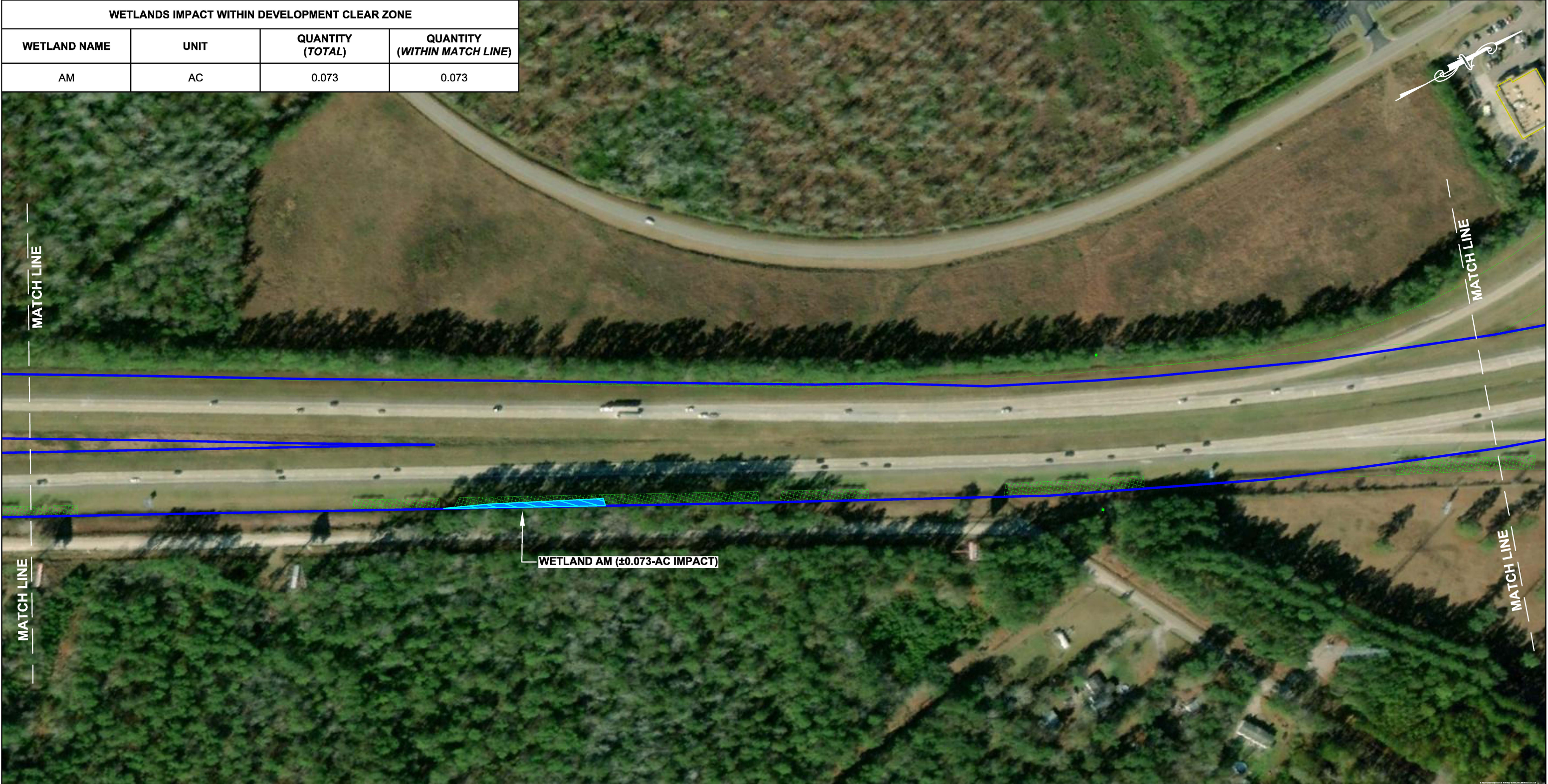

JASPER, HAMPTON, AND COLLETON COUNTIES, SC

LEGEND

- 55' CLEAR ZONE
- WETLANDS (W-1)
- STREAM (S-1)
- NON-WETLAND WATER (J-1)
- PIPE / CULVERT
- APPROX. CLEAR / GRUB AREA

GRAPHIC SCALE (IN FEET)

100 0 100 200

148 RIVER STREET, SUITE 220
GREENVILLE, SOUTH CAROLINA 29601
PHONE 864-421-9999
www.synterracorp.com

DRAWN BY: J. LEE DATE: 08/03/2020
PROJECT MANAGER: C. PONCE
LAYOUT: FIG 36

03/11/2020 3:50PM \\Syn1-s-app1\proj\SC DOT - Environmental\1146\04. Hampton & Colleton Counties, SC\01. 195 NR Assmt & Wetland Permitting\ProjectWise Files\JD\CAD\I-95_33-68_Fig33-42_DEVELOP

NOTES:

- BOUNDARY AND DIMENSIONS BASED ON DATA OBTAINED FROM THE SOUTH CAROLINA DEPARTMENT OF TRANSPORTATION ON JULY 9, 2020.
- WETLANDS AND STREAM BASED ON SITE SURVEYS PERFORMED BY SYNTERRA ON MARCH 2-6, 2020 AND TIDEWATER & SCDOT PLANS PREPARED ON JUNE 2016.
- AERIAL IMAGERY BASED ON 2020 GEOSPATIAL DATA OBTAINED FROM MICROSOFT, MAXAR CNES, AND DISTRIBUTION AIRBUS DS ON JULY 9, 2020.
- PIPES AND CULVERTS OBTAINED FROM SCDOT ON JUNE 11, 2020.
- AREAS OF CLEARING AND GRUBBING BASED ON SCDOT DEVELOPMENT PLANS P027550 AND OBTAINED ON JULY 9, 2020.

FIGURE 36 OF 62
DEVELOPMENT CLEAR ZONE & WETLANDS IMPACT MAP
INTERSTATE 95 (I-95) REHABILITATION
MILE MARKER 33-68
JASPER, HAMPTON, AND COLLETON
COUNTIES, SOUTH CAROLINA
PREPARED FOR THE SOUTH CAROLINA DEPARTMENT
OF TRANSPORTATION (SCDOT)

WETLANDS IMPACT WITHIN DEVELOPMENT CLEAR ZONE			
WETLAND NAME	UNIT	QUANTITY (TOTAL)	QUANTITY (WITHIN MATCH LINE)
NONE	-	-	-

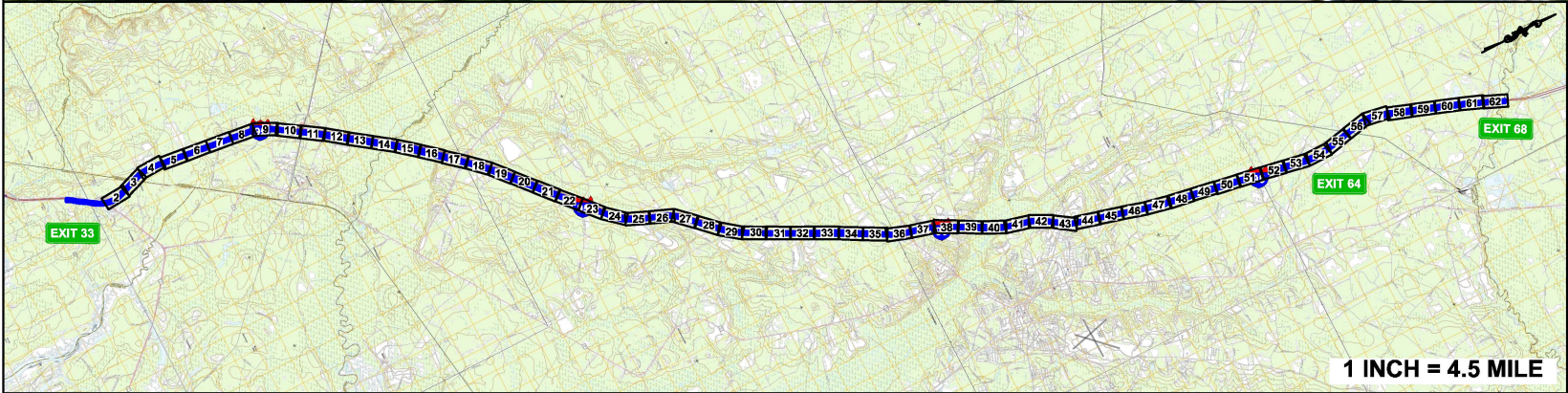

JASPER, HAMPTON, AND COLLETON COUNTIES, SC

148 RIVER STREET, SUITE 220
GREENVILLE, SOUTH CAROLINA 29601
PHONE 864-421-9999
www.synterracorp.com

LEGEND

55' CLEAR ZONE
WETLANDS (W-1)
STREAM (S-1)
NON-WETLAND WATER (J-1)
PIPE / CULVERT
APPROX. CLEAR / GRUB AREA

GRAPHIC SCALE (IN FEET)
100 0 100 200

DRAWN BY: J. LEE
PROJECT MANAGER: C. PONCE
LAYOUT: FIG 37

DATE: 08/03/2020

NOTES:

- BOUNDARY AND DIMENSIONS BASED ON DATA OBTAINED FROM THE SOUTH CAROLINA DEPARTMENT OF TRANSPORTATION ON JULY 9, 2020.
- WETLANDS AND STREAM BASED ON SITE SURVEYS PERFORMED BY SYNTERRA ON MARCH 2-6, 2020 AND TIDEWATER & SCDOT PLANS PREPARED ON JUNE 2016.
- AERIAL IMAGERY BASED ON 2020 GEOSPATIAL DATA OBTAINED FROM MICROSOFT, MAXAR CNES, AND DISTRIBUTION AIRBUS DS ON JULY 9, 2020.
- PIPES AND CULVERTS OBTAINED FROM SCDOT ON JUNE 11, 2020.
- AREAS OF CLEARING AND GRUBBING BASED ON SCDOT DEVELOPMENT PLANS P027550 AND OBTAINED ON JULY 9, 2020.

FIGURE 37 OF 62
DEVELOPMENT CLEAR ZONE & WETLANDS IMPACT MAP
INTERSTATE 95 (I-95) REHABILITATION
MILE MARKER 33-68
JASPER, HAMPTON, AND COLLETON
COUNTIES, SOUTH CAROLINA
PREPARED FOR THE SOUTH CAROLINA DEPARTMENT
OF TRANSPORTATION (SCDOT)

WETLANDS IMPACT WITHIN DEVELOPMENT CLEAR ZONE			
WETLAND NAME	UNIT	QUANTITY (TOTAL)	QUANTITY (WITHIN MATCH LINE)
NONE	-	-	-

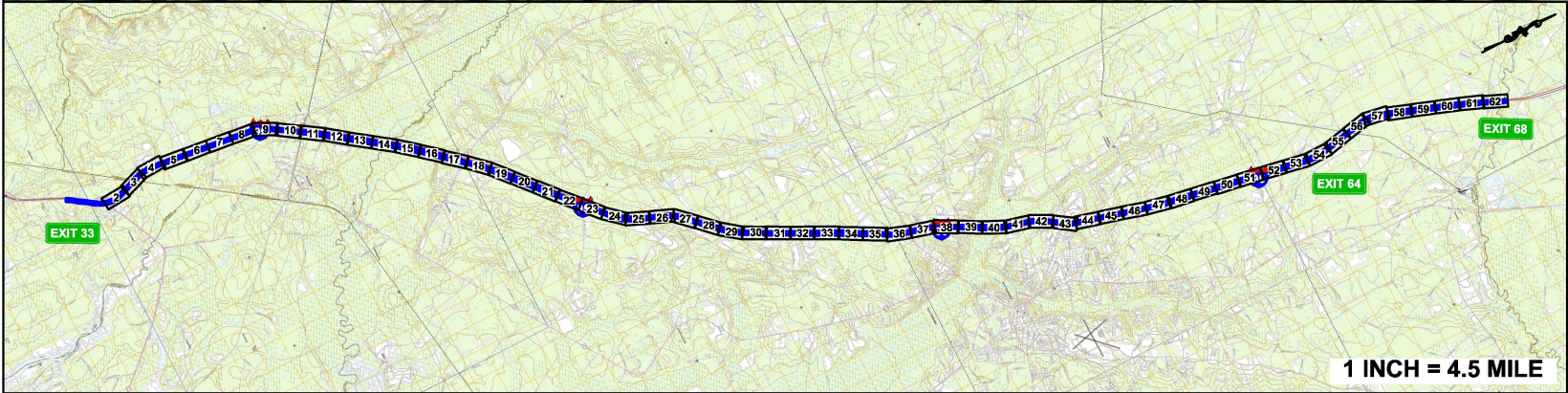

JASPER, HAMPTON, AND COLLETON COUNTIES, SC

148 RIVER STREET, SUITE 220
GREENVILLE, SOUTH CAROLINA 29601
PHONE 864-421-9999
www.synterracorp.com

LEGEND

55' CLEAR ZONE	
WETLANDS (W-1)	
STREAM (S-1)	
NON-WETLAND WATER (J-1)	
PIPE / CULVERT	
APPROX. CLEAR / GRUB AREA	

GRAPHIC SCALE (IN FEET)
100 0 100 200

DRAWN BY: J. LEE DATE: 08/03/2020
PROJECT MANAGER: C. PONCE
LAYOUT: FIG 38

03/11/2020 3:50PM \\Syn1-s-app1\proj\SC DOT - Environmental\1146\04. Hampton & Colleton Counties, SC\01. 195 NR Assmt & Wetland Permitting\ProjectWise Files\JD\CAD\I-95_33-68_Fig33-42_DEVELOP

NOTES:

- BOUNDARY AND DIMENSIONS BASED ON DATA OBTAINED FROM THE SOUTH CAROLINA DEPARTMENT OF TRANSPORTATION ON JULY 9, 2020.
- WETLANDS AND STREAM BASED ON SITE SURVEYS PERFORMED BY SYNTERRA ON MARCH 2-6, 2020 AND TIDEWATER & SCDOT PLANS PREPARED ON JUNE 2016.
- AERIAL IMAGERY BASED ON 2020 GEOSPATIAL DATA OBTAINED FROM MICROSOFT, MAXAR CNES, AND DISTRIBUTION AIRBUS DS ON JULY 9, 2020.
- PIPES AND CULVERTS OBTAINED FROM SCDOT ON JUNE 11, 2020.
- AREAS OF CLEARING AND GRUBBING BASED ON SCDOT DEVELOPMENT PLANS P027550 AND OBTAINED ON JULY 9, 2020.

FIGURE 38 OF 62
DEVELOPMENT CLEAR ZONE & WETLANDS IMPACT MAP
INTERSTATE 95 (I-95) REHABILITATION
MILE MARKER 33-68
JASPER, HAMPTON, AND COLLETON
COUNTIES, SOUTH CAROLINA
PREPARED FOR THE SOUTH CAROLINA DEPARTMENT
OF TRANSPORTATION (SCDOT)

WETLANDS IMPACT WITHIN DEVELOPMENT CLEAR ZONE			
WETLAND NAME	UNIT	QUANTITY (TOTAL)	QUANTITY (WITHIN MATCH LINE)
AP	AC	0.057	0.057

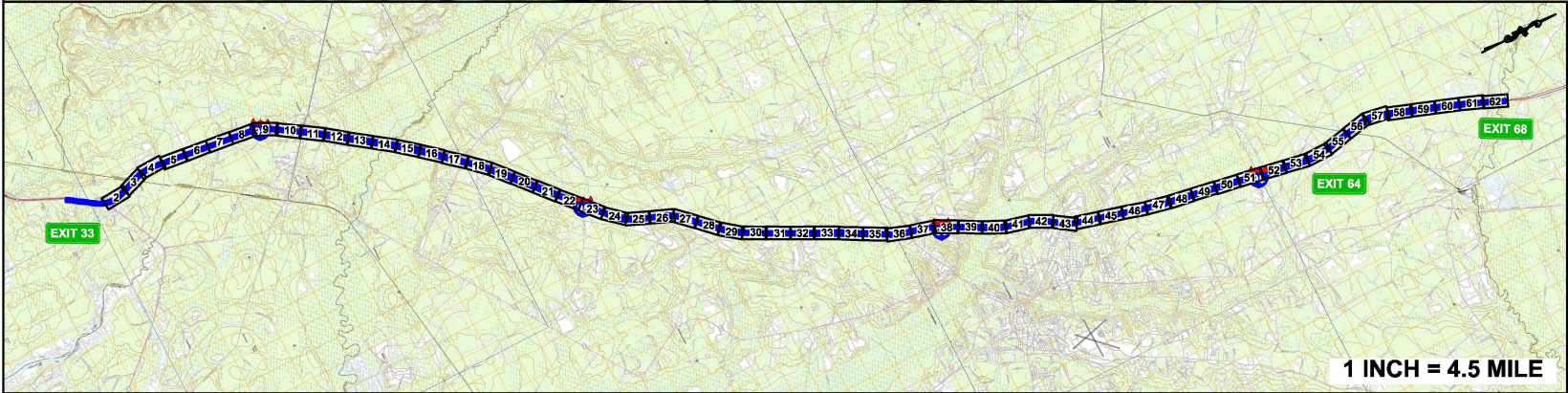
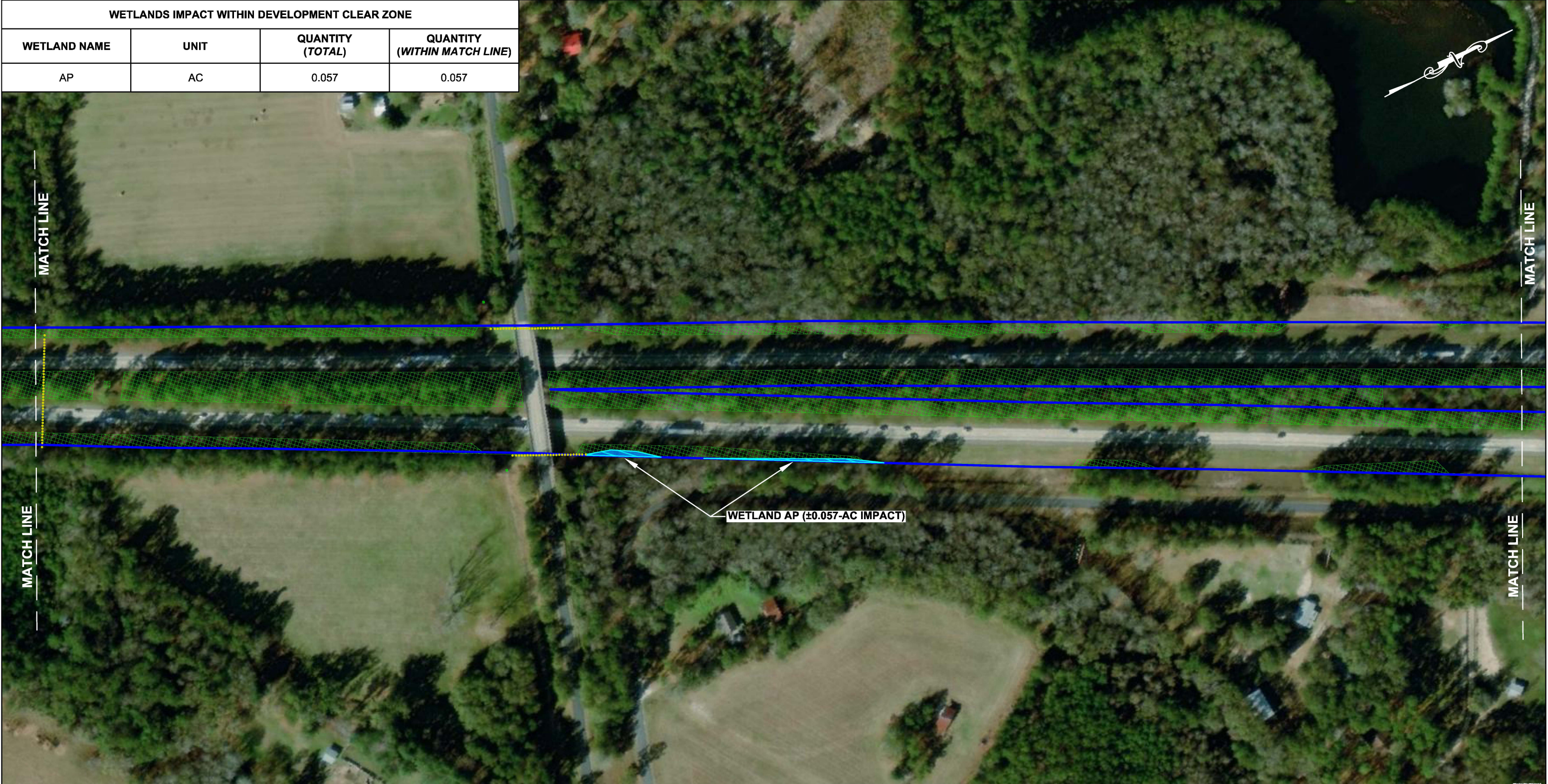

JASPER, HAMPTON, AND COLLETON COUNTIES, SC

LEGEND

55' CLEAR ZONE
WETLANDS (W-1)
STREAM (S-1)
NON-WETLAND WATER (J-1)
PIPE / CULVERT
APPROX. CLEAR / GRUB AREA

GRAPHIC SCALE (IN FEET)

100 0 100 200

148 RIVER STREET, SUITE 220
GREENVILLE, SOUTH CAROLINA 29601
PHONE 864-421-9999
www.synterracorp.com

DRAWN BY: J. LEE
PROJECT MANAGER: C. PONCE
LAYOUT: FIG 39

DATE: 08/03/2020

NOTES:

- BOUNDARY AND DIMENSIONS BASED ON DATA OBTAINED FROM THE SOUTH CAROLINA DEPARTMENT OF TRANSPORTATION ON JULY 9, 2020.
- WETLANDS AND STREAM BASED ON SITE SURVEYS PERFORMED BY SYNTERRA ON MARCH 2-6, 2020 AND TIDEWATER & SCDOT PLANS PREPARED ON JUNE 2016.
- AERIAL IMAGERY BASED ON 2020 GEOSPATIAL DATA OBTAINED FROM MICROSOFT, MAXAR CNES, AND DISTRIBUTION AIRBUS DS ON JULY 9, 2020.
- PIPES AND CULVERTS OBTAINED FROM SCDOT ON JUNE 11, 2020.
- AREAS OF CLEARING AND GRUBBING BASED ON SCDOT DEVELOPMENT PLANS P027550 AND OBTAINED ON JULY 9, 2020.

FIGURE 39 OF 62
DEVELOPMENT CLEAR ZONE & WETLANDS IMPACT MAP
INTERSTATE 95 (I-95) REHABILITATION
MILE MARKER 33-68
JASPER, HAMPTON, AND COLLETON
COUNTIES, SOUTH CAROLINA
PREPARED FOR THE SOUTH CAROLINA DEPARTMENT
OF TRANSPORTATION (SCDOT)

WETLANDS IMPACT WITHIN DEVELOPMENT CLEAR ZONE			
WETLAND NAME	UNIT	QUANTITY (TOTAL)	QUANTITY (WITHIN MATCH LINE)
AQ	AC	1.530	1.523

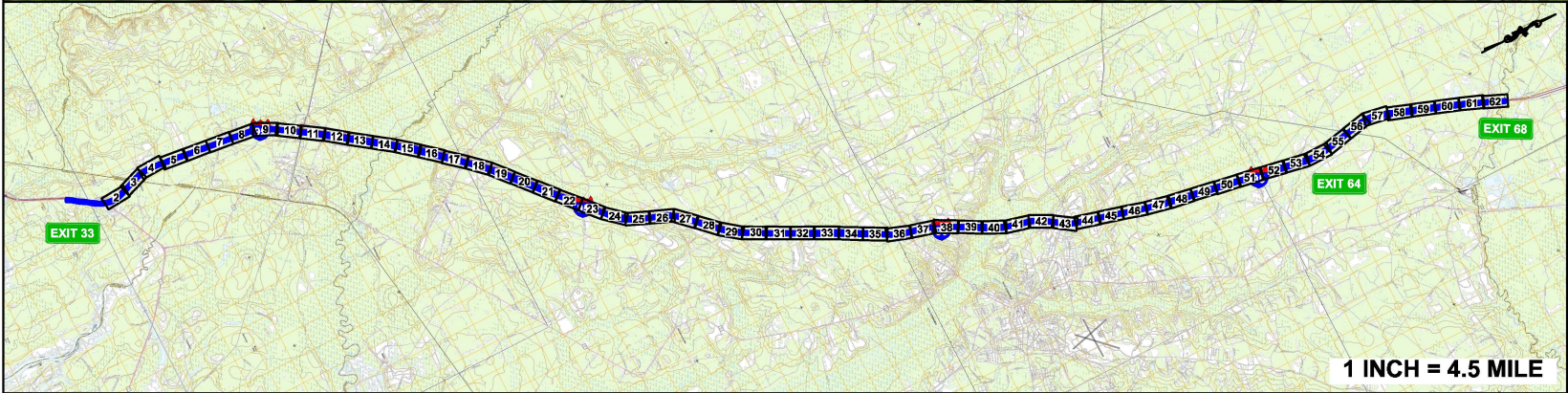
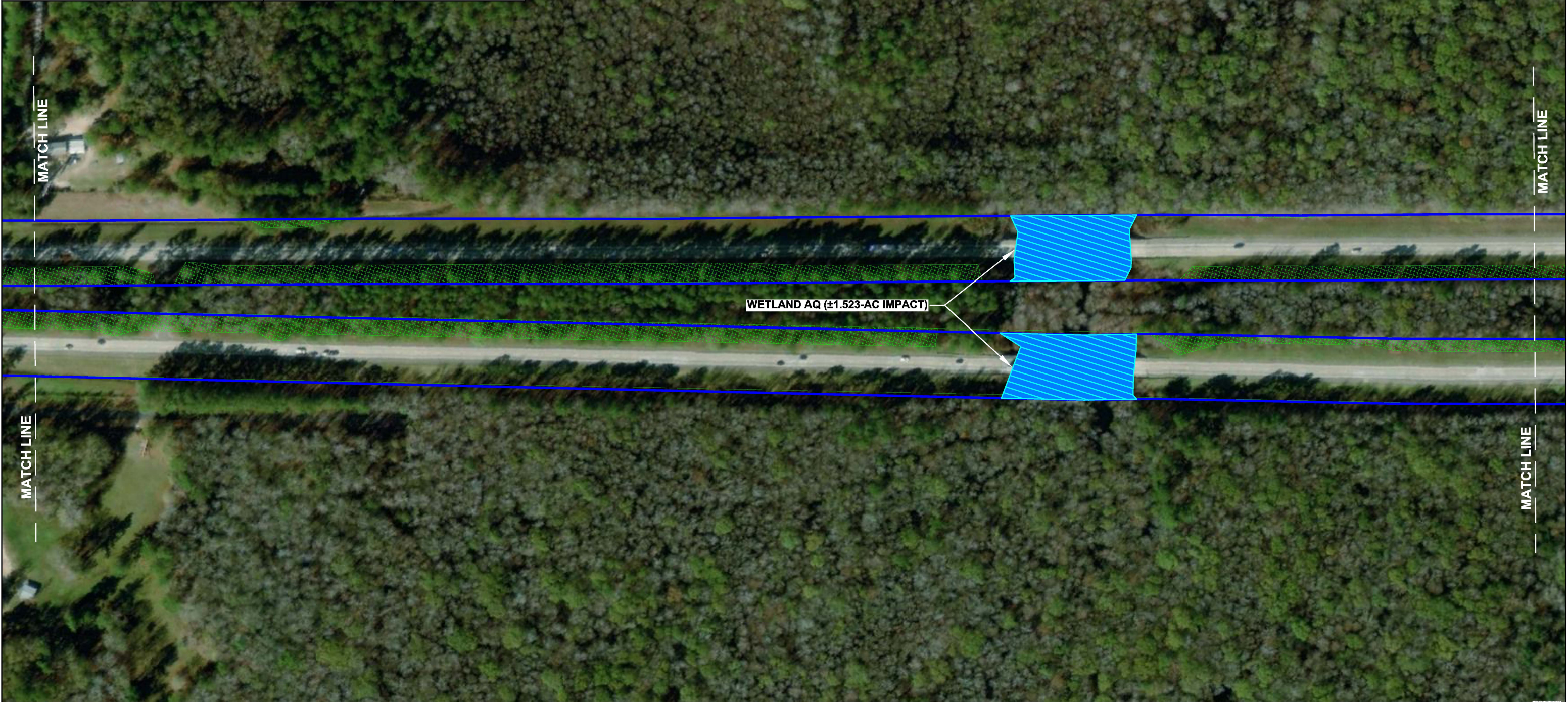

JASPER, HAMPTON, AND COLLETON COUNTIES, SC

148 RIVER STREET, SUITE 220
GREENVILLE, SOUTH CAROLINA 29601
PHONE 864-421-9999
www.synterracorp.com

LEGEND

55' CLEAR ZONE
WETLANDS (W-1)
STREAM (S-1)
NON-WETLAND WATER (J-1)
PIPE / CULVERT
APPROX. CLEAR / GRUB AREA

GRAPHIC SCALE (IN FEET)

100 0 100 200

DRAWN BY: J. LEE
PROJECT MANAGER: C. PONCE
LAYOUT: FIG 40

DATE: 08/03/2020

NOTES:

- BOUNDARY AND DIMENSIONS BASED ON DATA OBTAINED FROM THE SOUTH CAROLINA DEPARTMENT OF TRANSPORTATION ON JULY 9, 2020.
- WETLANDS AND STREAM BASED ON SITE SURVEYS PERFORMED BY SYNTERRA ON MARCH 2-6, 2020 AND TIDEWATER & SCDOT PLANS PREPARED ON JUNE 2016.
- AERIAL IMAGERY BASED ON 2020 GEOSPATIAL DATA OBTAINED FROM MICROSOFT, MAXAR CNES, AND DISTRIBUTION AIRBUS DS ON JULY 9, 2020.
- PIPES AND CULVERTS OBTAINED FROM SCDOT ON JUNE 11, 2020.
- AREAS OF CLEARING AND GRUBBING BASED ON SCDOT DEVELOPMENT PLANS P027550 AND OBTAINED ON JULY 9, 2020.

FIGURE 40 OF 62
DEVELOPMENT CLEAR ZONE & WETLANDS IMPACT MAP
INTERSTATE 95 (I-95) REHABILITATION
MILE MARKER 33-68
JASPER, HAMPTON, AND COLLETON
COUNTIES, SOUTH CAROLINA
PREPARED FOR THE SOUTH CAROLINA DEPARTMENT
OF TRANSPORTATION (SCDOT)

WETLANDS IMPACT WITHIN DEVELOPMENT CLEAR ZONE			
WETLAND NAME	UNIT	QUANTITY (TOTAL)	QUANTITY (WITHIN MATCH LINE)
AQ	AC	1.530	0.007

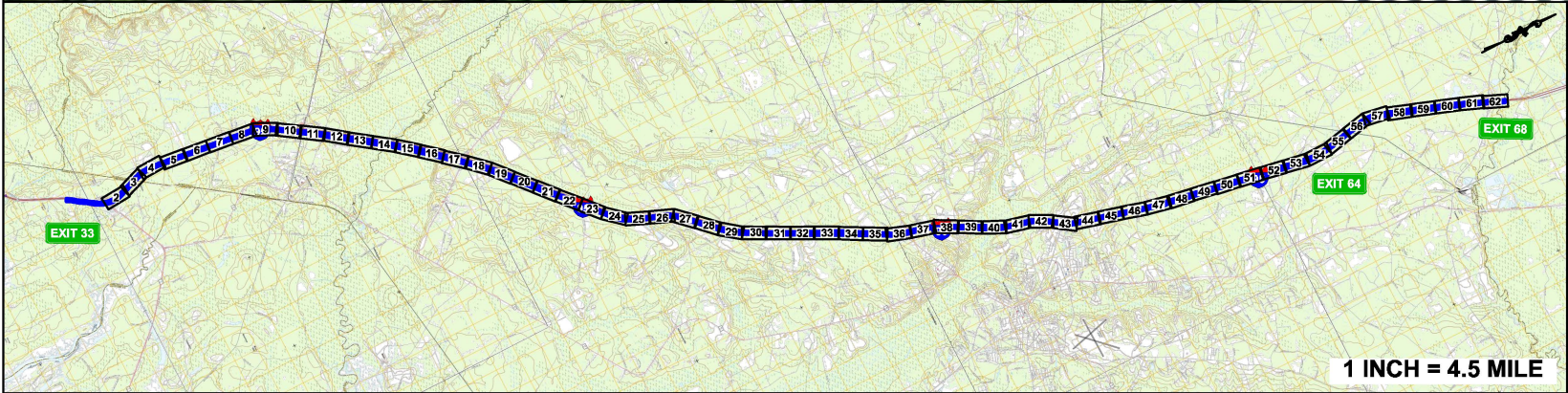

JASPER, HAMPTON, AND COLLETON COUNTIES, SC

148 RIVER STREET, SUITE 220
GREENVILLE, SOUTH CAROLINA 29601
PHONE 864-421-9999
www.synterracorp.com

LEGEND

55' CLEAR ZONE
WETLANDS (W-1)
STREAM (S-1)
NON-WETLAND WATER (J-1)
PIPE / CULVERT
APPROX. CLEAR / GRUB AREA

GRAPHIC SCALE (IN FEET)
100 0 100 200

DRAWN BY: J. LEE
PROJECT MANAGER: C. PONCE
LAYOUT: FIG 41

DATE: 08/03/2020

NOTES:

- BOUNDARY AND DIMENSIONS BASED ON DATA OBTAINED FROM THE SOUTH CAROLINA DEPARTMENT OF TRANSPORTATION ON JULY 9, 2020.
- WETLANDS AND STREAM BASED ON SITE SURVEYS PERFORMED BY SYNTERRA ON MARCH 2-6, 2020 AND TIDEWATER & SCDOT PLANS PREPARED ON JUNE 2016.
- AERIAL IMAGERY BASED ON 2020 GEOSPATIAL DATA OBTAINED FROM MICROSOFT, MAXAR CNES, AND DISTRIBUTION AIRBUS DS ON JULY 9, 2020.
- PIPES AND CULVERTS OBTAINED FROM SCDOT ON JUNE 11, 2020.
- AREAS OF CLEARING AND GRUBBING BASED ON SCDOT DEVELOPMENT PLANS P027550 AND OBTAINED ON JULY 9, 2020.

FIGURE 41 OF 62
DEVELOPMENT CLEAR ZONE & WETLANDS IMPACT MAP
INTERSTATE 95 (I-95) REHABILITATION
MILE MARKER 33-68
JASPER, HAMPTON, AND COLLETON
COUNTIES, SOUTH CAROLINA
PREPARED FOR THE SOUTH CAROLINA DEPARTMENT
OF TRANSPORTATION (SCDOT)

WETLANDS IMPACT WITHIN DEVELOPMENT CLEAR ZONE			
WETLAND NAME	UNIT	QUANTITY (TOTAL)	QUANTITY (WITHIN MATCH LINE)
NONE	-	-	-



JASPER, HAMPTON, AND COLLETON COUNTIES, SC

148 RIVER STREET, SUITE 220
GREENVILLE, SOUTH CAROLINA 29601
PHONE 864-421-9999
www.synterracorp.com

LEGEND

55' CLEAR ZONE
WETLANDS (W-1)
STREAM (S-1)
NON-WETLAND WATER (J-1)
PIPE / CULVERT
APPROX. CLEAR / GRUB AREA

GRAPHIC SCALE (IN FEET)

100 0 100 200

DRAWN BY: J. LEE
PROJECT MANAGER: C. PONCE
LAYOUT: FIG 42

DATE: 08/03/2020

NOTES:

- BOUNDARY AND DIMENSIONS BASED ON DATA OBTAINED FROM THE SOUTH CAROLINA DEPARTMENT OF TRANSPORTATION ON JULY 9, 2020.
- WETLANDS AND STREAM BASED ON SITE SURVEYS PERFORMED BY SYNTERRA ON MARCH 2-6, 2020 AND TIDEWATER & SCDOT PLANS PREPARED ON JUNE 2016.
- AERIAL IMAGERY BASED ON 2020 GEOSPATIAL DATA OBTAINED FROM MICROSOFT, MAXAR CNES, AND DISTRIBUTION AIRBUS DS ON JULY 9, 2020.
- PIPES AND CULVERTS OBTAINED FROM SCDOT ON JUNE 11, 2020.
- AREAS OF CLEARING AND GRUBBING BASED ON SCDOT DEVELOPMENT PLANS P027550 AND OBTAINED ON JULY 9, 2020.

FIGURE 42 OF 62
DEVELOPMENT CLEAR ZONE & WETLANDS IMPACT MAP
INTERSTATE 95 (I-95) REHABILITATION
MILE MARKER 33-68
JASPER, HAMPTON, AND COLLETON
COUNTIES, SOUTH CAROLINA
PREPARED FOR THE SOUTH CAROLINA DEPARTMENT
OF TRANSPORTATION (SCDOT)

WETLANDS IMPACT WITHIN DEVELOPMENT CLEAR ZONE			
WETLAND NAME	UNIT	QUANTITY (TOTAL)	QUANTITY (WITHIN MATCH LINE)
AR	AC	0.001	0.001

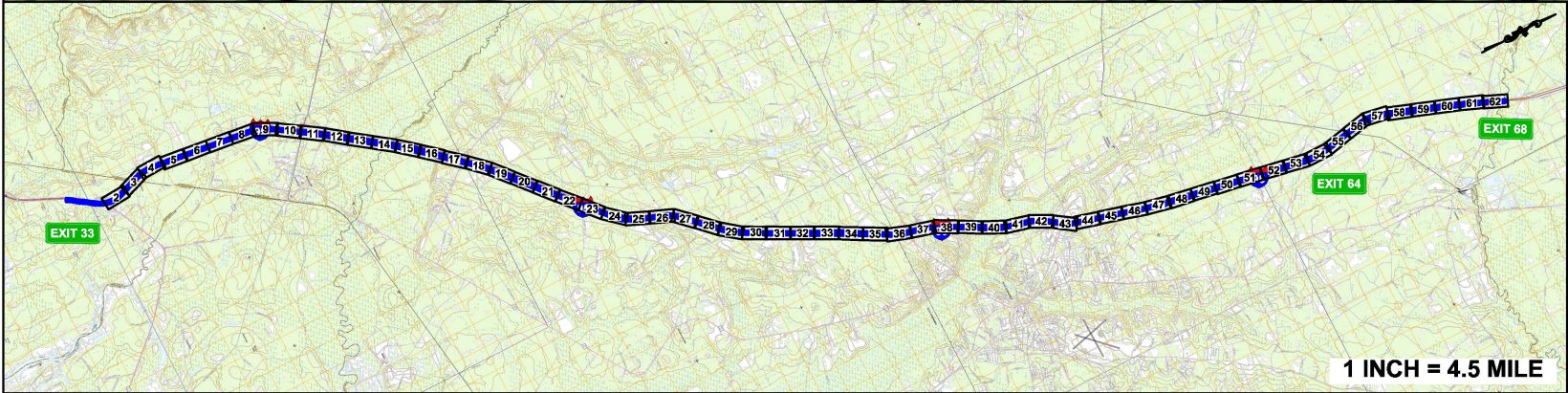

JASPER, HAMPTON, AND COLLETON COUNTIES, SC

148 RIVER STREET, SUITE 220
GREENVILLE, SOUTH CAROLINA 29601
PHONE 864-421-9999
www.synterracorp.com

LEGEND

55' CLEAR ZONE	
WETLANDS (W-1)	
STREAM (S-1)	
NON-WETLAND WATER (J-1)	
PIPE / CULVERT	
APPROX. CLEAR / GRUB AREA	

GRAPHIC SCALE (IN FEET)
100 0 100 200

DRAWN BY: J. LEE DATE: 07/09/2020
PROJECT MANAGER: C. PONCE
LAYOUT: FIG 43

03/11/2020 3:50PM \\Syn1-s-app1\proj\SC DOT - Environmental\1146\04. Hampton & Colleton Counties, SC\01. 195 NR Assmt & Wetland Permitting\ProjectWise Files\JD\CAD\I-95_33-68_Fig43-52_DEVELOP

NOTES:

- BOUNDARY AND DIMENSIONS BASED ON DATA OBTAINED FROM THE SOUTH CAROLINA DEPARTMENT OF TRANSPORTATION ON JULY 9, 2020.
- WETLANDS AND STREAM BASED ON SITE SURVEYS PERFORMED BY SYNTERRA ON MARCH 2-6, 2020 AND TIDEWATER & SCDOT PLANS PREPARED ON JUNE 2016.
- AERIAL IMAGERY BASED ON 2020 GEOSPATIAL DATA OBTAINED FROM MICROSOFT, MAXAR CNES, AND DISTRIBUTION AIRBUS DS ON JULY 9, 2020.
- PIPES AND CULVERTS OBTAINED FROM SCDOT ON JUNE 11, 2020.
- AREAS OF CLEARING AND GRUBBING BASED ON SCDOT DEVELOPMENT PLANS P027550 AND OBTAINED ON JULY 9, 2020.

FIGURE 43 OF 62
DEVELOPMENT CLEAR ZONE & WETLANDS IMPACT MAP
INTERSTATE 95 (I-95) REHABILITATION
MILE MARKER 33-68
JASPER, HAMPTON, AND COLLETON
COUNTIES, SOUTH CAROLINA
PREPARED FOR THE SOUTH CAROLINA DEPARTMENT
OF TRANSPORTATION (SCDOT)

WETLANDS IMPACT WITHIN DEVELOPMENT CLEAR ZONE			
WETLAND NAME	UNIT	QUANTITY (TOTAL)	QUANTITY (WITHIN MATCH LINE)
NONE	-	-	-

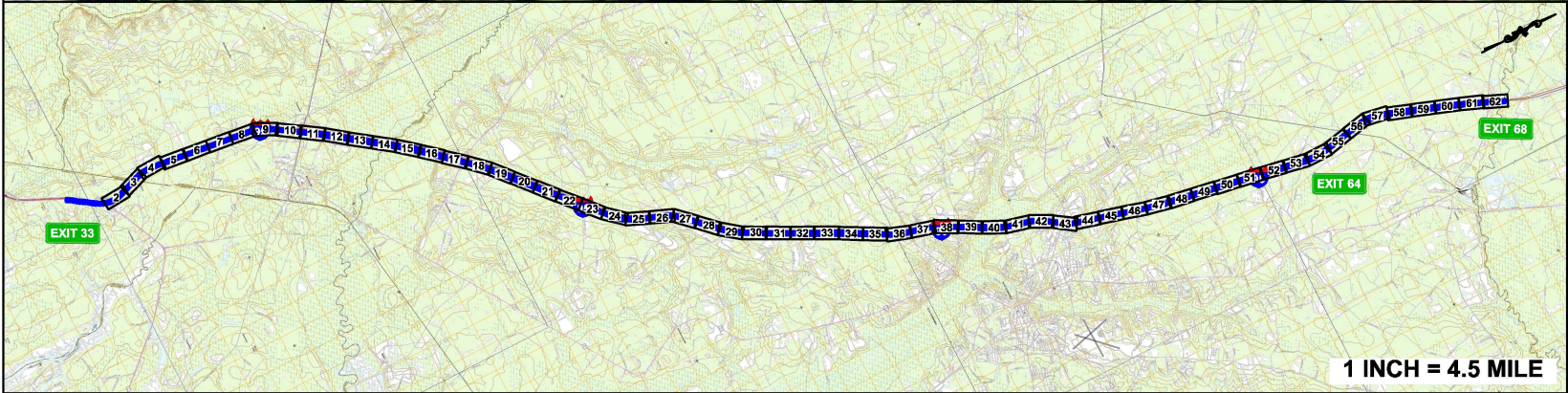

JASPER, HAMPTON, AND COLLETON COUNTIES, SC

LEGEND

55' CLEAR ZONE
WETLANDS (W-1)
STREAM (S-1)
NON-WETLAND WATER (J-1)
PIPE / CULVERT
APPROX. CLEAR / GRUB AREA

GRAPHIC SCALE (IN FEET)

100 0 100 200

148 RIVER STREET, SUITE 220
GREENVILLE, SOUTH CAROLINA 29601
PHONE 864-421-9999
www.synterracorp.com

DRAWN BY: J. LEE
PROJECT MANAGER: C. PONCE
LAYOUT: FIG 44

DATE: 07/09/2020

03/11/2020 3:50PM

NOTES:

- BOUNDARY AND DIMENSIONS BASED ON DATA OBTAINED FROM THE SOUTH CAROLINA DEPARTMENT OF TRANSPORTATION ON JULY 9, 2020.
- WETLANDS AND STREAM BASED ON SITE SURVEYS PERFORMED BY SYNTERRA ON MARCH 2-6, 2020 AND TIDEWATER & SCDOT PLANS PREPARED ON JUNE 2016.
- AERIAL IMAGERY BASED ON 2020 GEOSPATIAL DATA OBTAINED FROM MICROSOFT, MAXAR CNES, AND DISTRIBUTION AIRBUS DS ON JULY 9, 2020.
- PIPES AND CULVERTS OBTAINED FROM SCDOT ON JUNE 11, 2020.
- AREAS OF CLEARING AND GRUBBING BASED ON SCDOT DEVELOPMENT PLANS P027550 AND OBTAINED ON JULY 9, 2020.

FIGURE 44 OF 62
DEVELOPMENT CLEAR ZONE & WETLANDS IMPACT MAP
INTERSTATE 95 (I-95) REHABILITATION
MILE MARKER 33-68
JASPER, HAMPTON, AND COLLETON
COUNTIES, SOUTH CAROLINA
PREPARED FOR THE SOUTH CAROLINA DEPARTMENT
OF TRANSPORTATION (SCDOT)

WETLANDS IMPACT WITHIN DEVELOPMENT CLEAR ZONE			
WETLAND NAME	UNIT	QUANTITY (TOTAL)	QUANTITY (WITHIN MATCH LINE)
AS	AC	0.005	0.005



JASPER, HAMPTON, AND COLLETON COUNTIES, SC

LEGEND

55' CLEAR ZONE
WETLANDS (W-1)
STREAM (S-1)
NON-WETLAND WATER (J-1)
PIPE / CULVERT
APPROX. CLEAR / GRUB AREA

GRAPHIC SCALE (IN FEET)
100 0 100 200

148 RIVER STREET, SUITE 220
GREENVILLE, SOUTH CAROLINA 29601
PHONE 864-421-9999
www.synterracorp.com

DRAWN BY: J. LEE
PROJECT MANAGER: C. PONCE
LAYOUT: FIG 45

DATE: 07/09/2020

03/11/2020 3:50PM

NOTES:

- 1) BOUNDARY AND DIMENSIONS BASED ON DATA OBTAINED FROM THE SOUTH CAROLINA DEPARTMENT OF TRANSPORTATION ON JULY 9, 2020.
- 2) WETLANDS AND STREAM BASED ON SITE SURVEYS PERFORMED BY SYNTERRA ON MARCH 2-6, 2020 AND TIDEWATER & SCDOT PLANS PREPARED ON JUNE 2016.
- 3) AERIAL IMAGERY BASED ON 2020 GEOSPATIAL DATA OBTAINED FROM MICROSOFT, MAXAR CNES, AND DISTRIBUTION AIRBUS DS ON JULY 9, 2020.
- 4) PIPES AND CULVERTS OBTAINED FROM SCDOT ON JUNE 11, 2020.
- 5) AREAS OF CLEARING AND GRUBBING BASED ON SCDOT DEVELOPMENT PLANS P027550 AND OBTAINED ON JULY 9, 2020.

FIGURE 45 OF 62
DEVELOPMENT CLEAR ZONE & WETLANDS IMPACT MAP
INTERSTATE 95 (I-95) REHABILITATION
MILE MARKER 33-68
JASPER, HAMPTON, AND COLLETON
COUNTIES, SOUTH CAROLINA
PREPARED FOR THE SOUTH CAROLINA DEPARTMENT
OF TRANSPORTATION (SCDOT)

WETLANDS IMPACT WITHIN DEVELOPMENT CLEAR ZONE			
WETLAND NAME	UNIT	QUANTITY (TOTAL)	QUANTITY (WITHIN MATCH LINE)
NONE	-	-	-

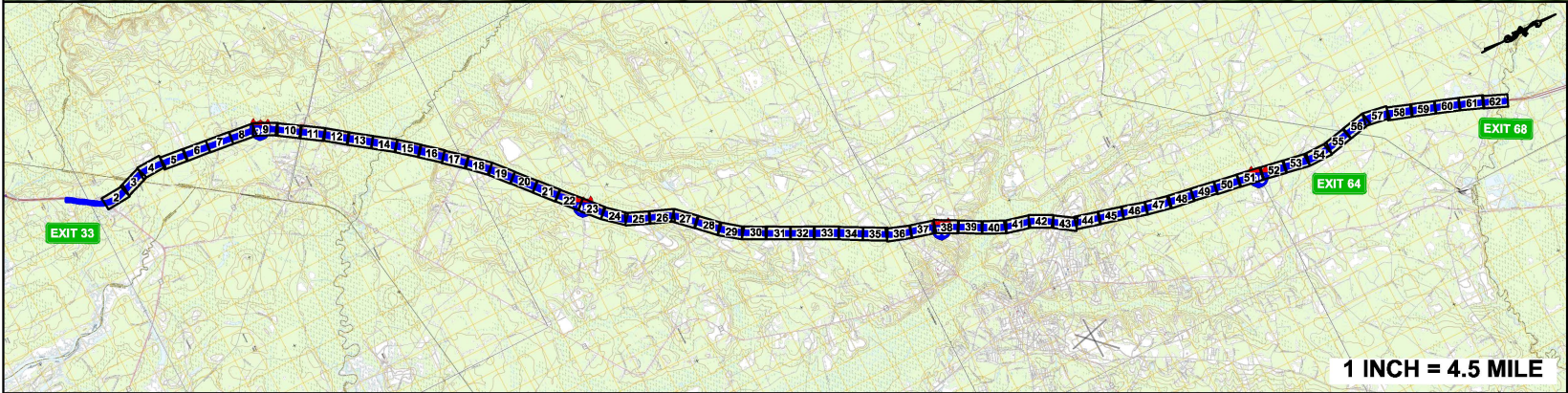

JASPER, HAMPTON, AND COLLETON COUNTIES, SC

148 RIVER STREET, SUITE 220
GREENVILLE, SOUTH CAROLINA 29601
PHONE 864-421-9999
www.synterracorp.com

LEGEND

55' CLEAR ZONE	
WETLANDS (W-1)	
STREAM (S-1)	
NON-WETLAND WATER (J-1)	
PIPE / CULVERT	
APPROX. CLEAR / GRUB AREA	

GRAPHIC SCALE (IN FEET)

100 0 100 200

DRAWN BY: J. LEE DATE: 07/09/2020
PROJECT MANAGER: C. PONCE
LAYOUT: FIG 46

03/11/2020 3:50PM \\Syn1-s-app1\proj\SC DOT - Environmental\1146\04. Hampton & Colleton Counties, SC\01. 195 NR Assmt & Wetland Permitting\ProjectWise Files\JD\CAD\I-95_33-68_Fig43-52_DEVELOP

NOTES:

- 1) BOUNDARY AND DIMENSIONS BASED ON DATA OBTAINED FROM THE SOUTH CAROLINA DEPARTMENT OF TRANSPORTATION ON JULY 9, 2020.
- 2) WETLANDS AND STREAM BASED ON SITE SURVEYS PERFORMED BY SYNTERRA ON MARCH 2-6, 2020 AND TIDEWATER & SCDOT PLANS PREPARED ON JUNE 2016.
- 3) AERIAL IMAGERY BASED ON 2020 GEOSPATIAL DATA OBTAINED FROM MICROSOFT, MAXAR CNES, AND DISTRIBUTION AIRBUS DS ON JULY 9, 2020.
- 4) PIPES AND CULVERTS OBTAINED FROM SCDOT ON JUNE 11, 2020.
- 5) AREAS OF CLEARING AND GRUBBING BASED ON SCDOT DEVELOPMENT PLANS P027550 AND OBTAINED ON JULY 9, 2020.

FIGURE 46 OF 62
DEVELOPMENT CLEAR ZONE & WETLANDS IMPACT MAP
INTERSTATE 95 (I-95) REHABILITATION
MILE MARKER 33-68
JASPER, HAMPTON, AND COLLETON
COUNTIES, SOUTH CAROLINA
PREPARED FOR THE SOUTH CAROLINA DEPARTMENT
OF TRANSPORTATION (SCDOT)

WETLANDS IMPACT WITHIN DEVELOPMENT CLEAR ZONE			
WETLAND NAME	UNIT	QUANTITY (TOTAL)	QUANTITY (WITHIN MATCH LINE)
AU	AC	0.001	0.001
AV	AC	4.092	0.022

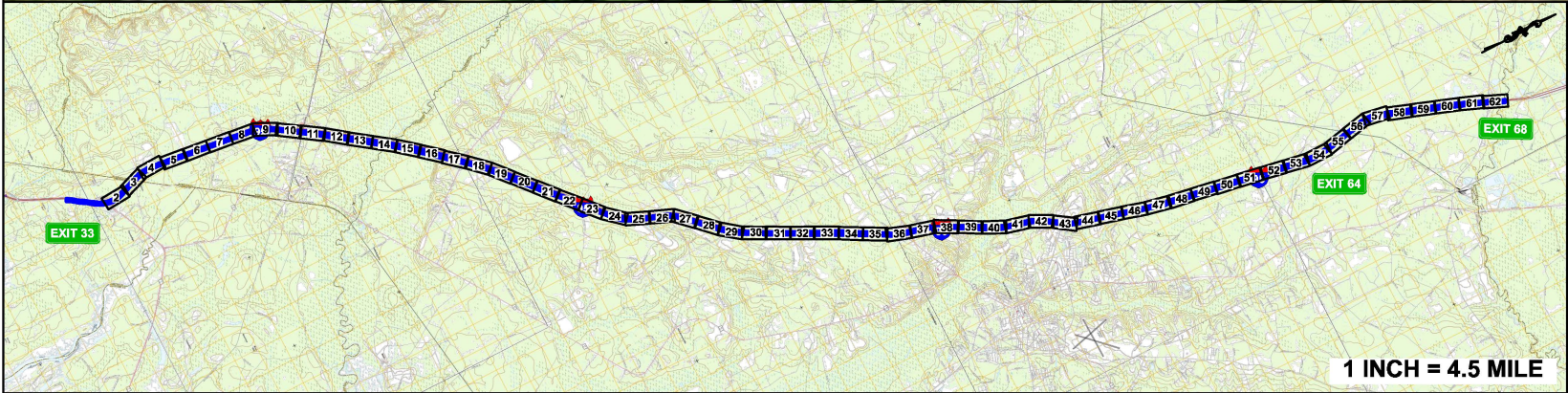
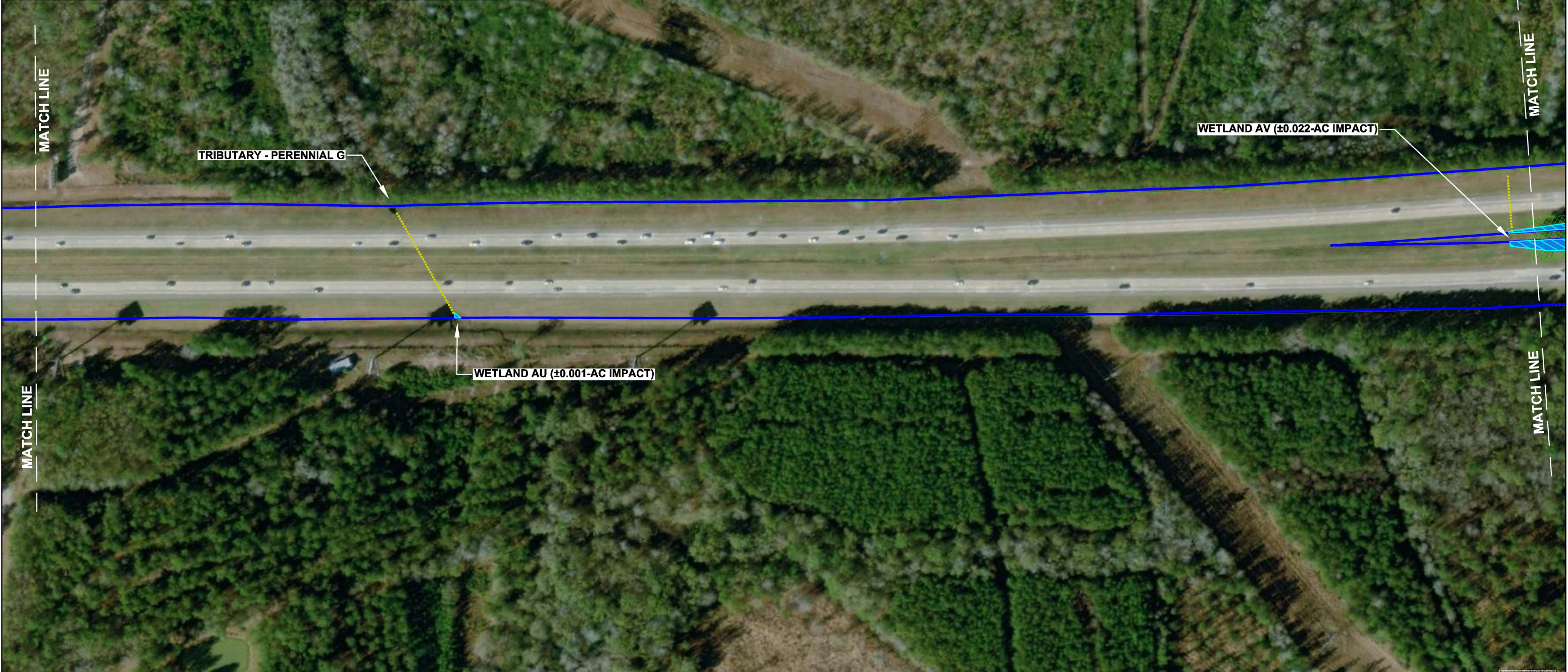

JASPER, HAMPTON, AND COLLETON COUNTIES, SC

LEGEND

- 55' CLEAR ZONE
- WETLANDS (W-1)
- STREAM (S-1)
- NON-WETLAND WATER (J-1)
- PIPE / CULVERT
- APPROX. CLEAR / GRUB AREA

GRAPHIC SCALE (IN FEET)

100 0 100 200

148 RIVER STREET, SUITE 220
GREENVILLE, SOUTH CAROLINA 29601
PHONE 864-421-9999
www.synterracorp.com

DRAWN BY: J. LEE DATE: 07/09/2020
PROJECT MANAGER: C. PONCE
LAYOUT: 47

03/11/2020 3:50PM \\Syn1-s-app1\proj\SC DOT - Environmental\1146\04. Hampton & Colleton Counties, SC\01. 195 NR Assmt & Wetland Permitting\ProjectWise Files\ID\CAD\I-95_33-68_Fig43-52_DEVELOP

NOTES:

- BOUNDARY AND DIMENSIONS BASED ON DATA OBTAINED FROM THE SOUTH CAROLINA DEPARTMENT OF TRANSPORTATION ON JULY 9, 2020.
- WETLANDS AND STREAM BASED ON SITE SURVEYS PERFORMED BY SYNTERRA ON MARCH 2-6, 2020 AND TIDEWATER & SCDOT PLANS PREPARED ON JUNE 2016.
- AERIAL IMAGERY BASED ON 2020 GEOSPATIAL DATA OBTAINED FROM MICROSOFT, MAXAR CNES, AND DISTRIBUTION AIRBUS DS ON JULY 9, 2020.
- PIPES AND CULVERTS OBTAINED FROM SCDOT ON JUNE 11, 2020.
- AREAS OF CLEARING AND GRUBBING BASED ON SCDOT DEVELOPMENT PLANS P027550 AND OBTAINED ON JULY 9, 2020.

FIGURE 47 OF 62
DEVELOPMENT CLEAR ZONE & WETLANDS IMPACT MAP
INTERSTATE 95 (I-95) REHABILITATION
MILE MARKER 33-68
JASPER, HAMPTON, AND COLLETON
COUNTIES, SOUTH CAROLINA
PREPARED FOR THE SOUTH CAROLINA DEPARTMENT
OF TRANSPORTATION (SCDOT)

WETLANDS IMPACT WITHIN DEVELOPMENT CLEAR ZONE			
WETLAND NAME	UNIT	QUANTITY (TOTAL)	QUANTITY (WITHIN MATCH LINE)
AV	AC	4.092	3.438

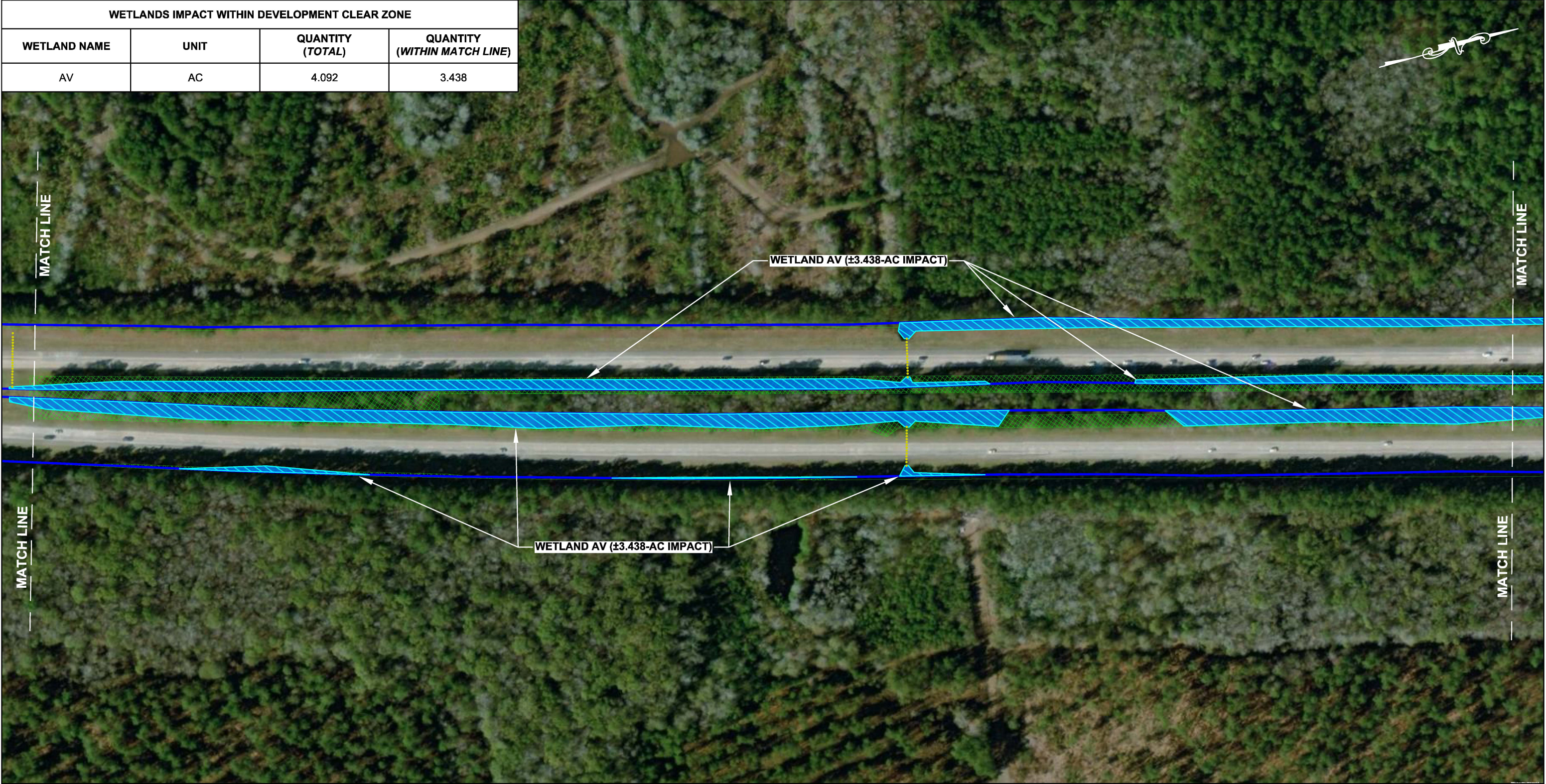

JASPER, HAMPTON, AND COLLETON COUNTIES, SC

LEGEND

- 55' CLEAR ZONE
- WETLANDS (W-1)
- STREAM (S-1)
- NON-WETLAND WATER (J-1)
- PIPE / CULVERT
- APPROX. CLEAR / GRUB AREA

GRAPHIC SCALE (IN FEET)

100 0 100 200

148 RIVER STREET, SUITE 220
GREENVILLE, SOUTH CAROLINA 29601
PHONE 864-421-9999
www.synterracorp.com

DRAWN BY: J. LEE DATE: 07/09/2020
PROJECT MANAGER: C. PONCE
LAYOUT: FIG 48

03/11/2020 3:50PM \\Syn1-s-app1\proj\SC DOT - Environmental\1146\04. Hampton & Colleton Counties, SC\01. 195 NR Assmt & Wetland Permitting\ProjectWise Files\JD\CAD\I-95_33-68_Fig43-52_DEVELOP

NOTES:

- BOUNDARY AND DIMENSIONS BASED ON DATA OBTAINED FROM THE SOUTH CAROLINA DEPARTMENT OF TRANSPORTATION ON JULY 9, 2020.
- WETLANDS AND STREAM BASED ON SITE SURVEYS PERFORMED BY SYNTERRA ON MARCH 2-6, 2020 AND TIDEWATER & SCDOT PLANS PREPARED ON JUNE 2016.
- AERIAL IMAGERY BASED ON 2020 GEOSPATIAL DATA OBTAINED FROM MICROSOFT, MAXAR CNES, AND DISTRIBUTION AIRBUS DS ON JULY 9, 2020.
- PIPES AND CULVERTS OBTAINED FROM SCDOT ON JUNE 11, 2020.
- AREAS OF CLEARING AND GRUBBING BASED ON SCDOT DEVELOPMENT PLANS P027550 AND OBTAINED ON JULY 9, 2020.

FIGURE 48 OF 62
DEVELOPMENT CLEAR ZONE & WETLANDS IMPACT MAP
INTERSTATE 95 (I-95) REHABILITATION
MILE MARKER 33-68
JASPER, HAMPTON, AND COLLETON
COUNTIES, SOUTH CAROLINA
PREPARED FOR THE SOUTH CAROLINA DEPARTMENT
OF TRANSPORTATION (SCDOT)

WETLANDS IMPACT WITHIN DEVELOPMENT CLEAR ZONE			
WETLAND NAME	UNIT	QUANTITY (TOTAL)	QUANTITY (WITHIN MATCH LINE)
AV	AC	4.092	0.632
AW	AC	0.089	0.089

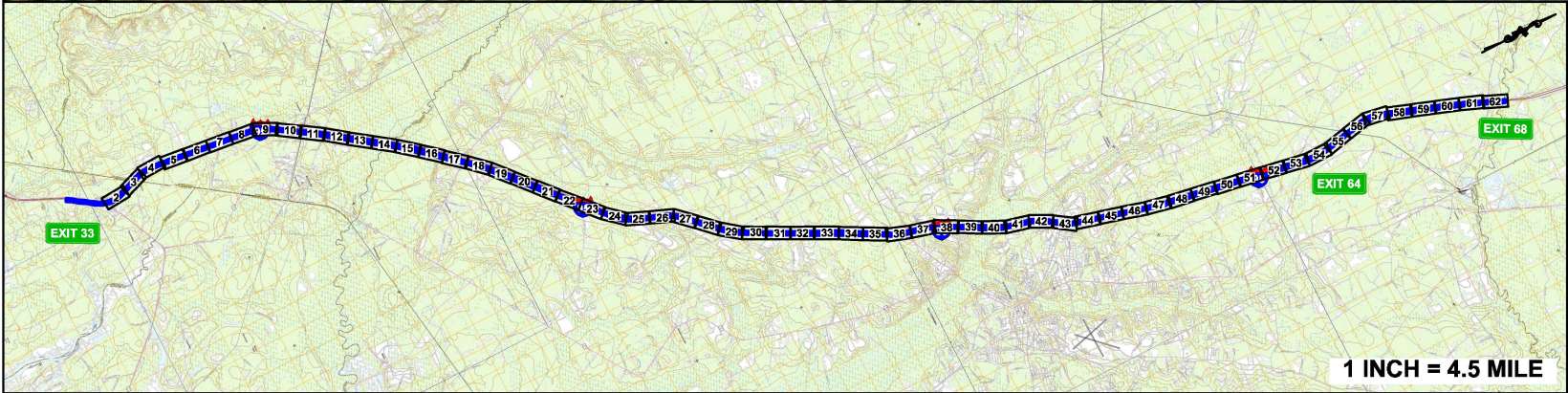
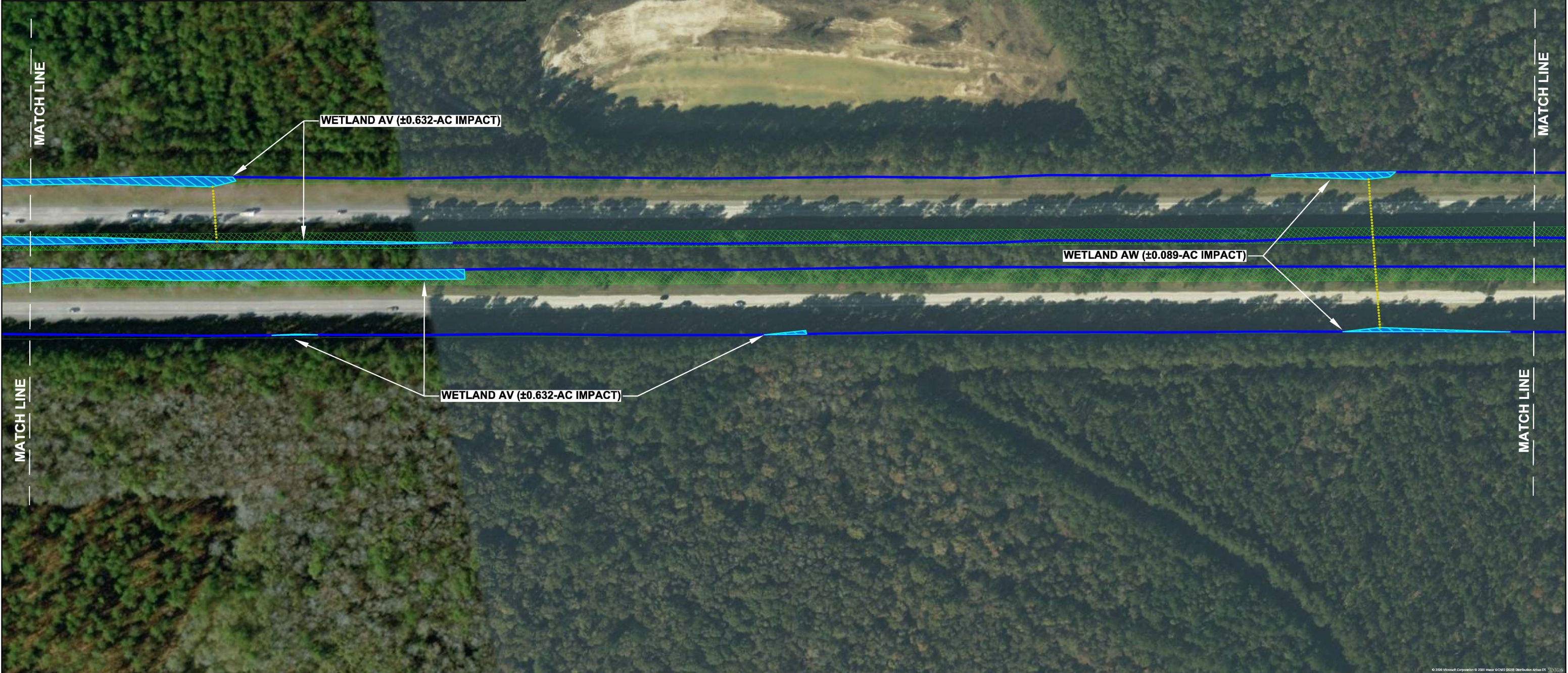

JASPER, HAMPTON, AND COLLETON COUNTIES, SC

LEGEND

55' CLEAR ZONE
WETLANDS (W-1)
STREAM (S-1)
NON-WETLAND WATER (J-1)
PIPE / CULVERT
APPROX. CLEAR / GRUB AREA

GRAPHIC SCALE (IN FEET)
100 0 100 200

148 RIVER STREET, SUITE 220
GREENVILLE, SOUTH CAROLINA 29601
PHONE 864-421-9999
www.synterracorp.com

DRAWN BY: J. LEE
PROJECT MANAGER: C. PONCE
LAYOUT: FIG 49

DATE: 07/09/2020

NOTES:

- BOUNDARY AND DIMENSIONS BASED ON DATA OBTAINED FROM THE SOUTH CAROLINA DEPARTMENT OF TRANSPORTATION ON JULY 9, 2020.
- WETLANDS AND STREAM BASED ON SITE SURVEYS PERFORMED BY SYNTERRA ON MARCH 2-6, 2020 AND TIDEWATER & SCDOT PLANS PREPARED ON JUNE 2016.
- AERIAL IMAGERY BASED ON 2020 GEOSPATIAL DATA OBTAINED FROM MICROSOFT, MAXAR CNES, AND DISTRIBUTION AIRBUS DS ON JULY 9, 2020.
- PIPES AND CULVERTS OBTAINED FROM SCDOT ON JUNE 11, 2020.
- AREAS OF CLEARING AND GRUBBING BASED ON SCDOT DEVELOPMENT PLANS P027550 AND OBTAINED ON JULY 9, 2020.

FIGURE 49 OF 62
DEVELOPMENT CLEAR ZONE & WETLANDS IMPACT MAP
INTERSTATE 95 (I-95) REHABILITATION
MILE MARKER 33-68
JASPER, HAMPTON, AND COLLETON
COUNTIES, SOUTH CAROLINA
PREPARED FOR THE SOUTH CAROLINA DEPARTMENT
OF TRANSPORTATION (SCDOT)

WETLANDS IMPACT WITHIN DEVELOPMENT CLEAR ZONE			
WETLAND NAME	UNIT	QUANTITY (TOTAL)	QUANTITY (WITHIN MATCH LINE)
AX	AC	0.401	0.401
AY	AC	0.445	0.391

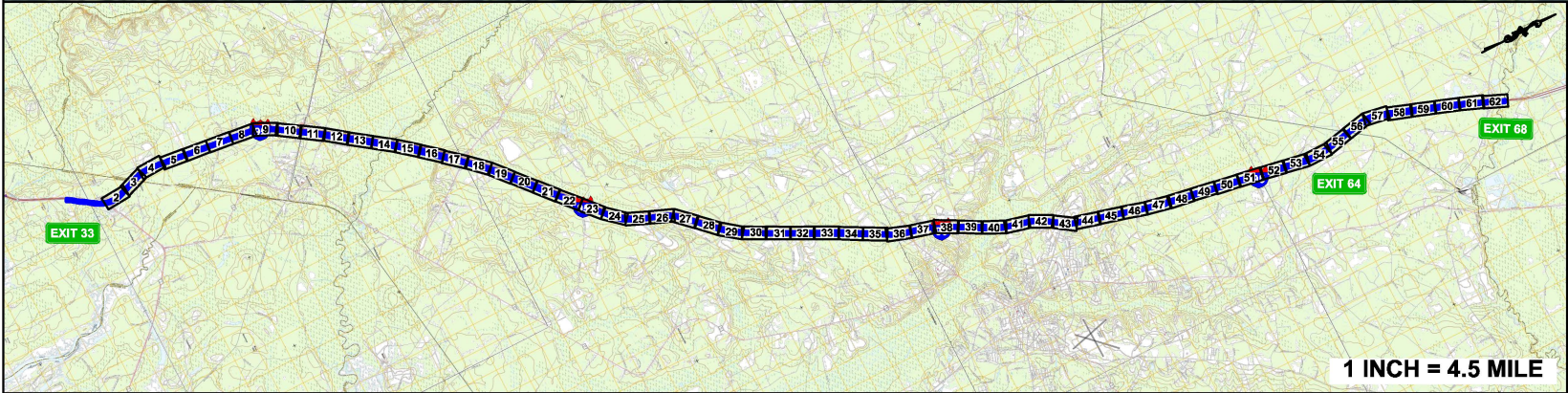
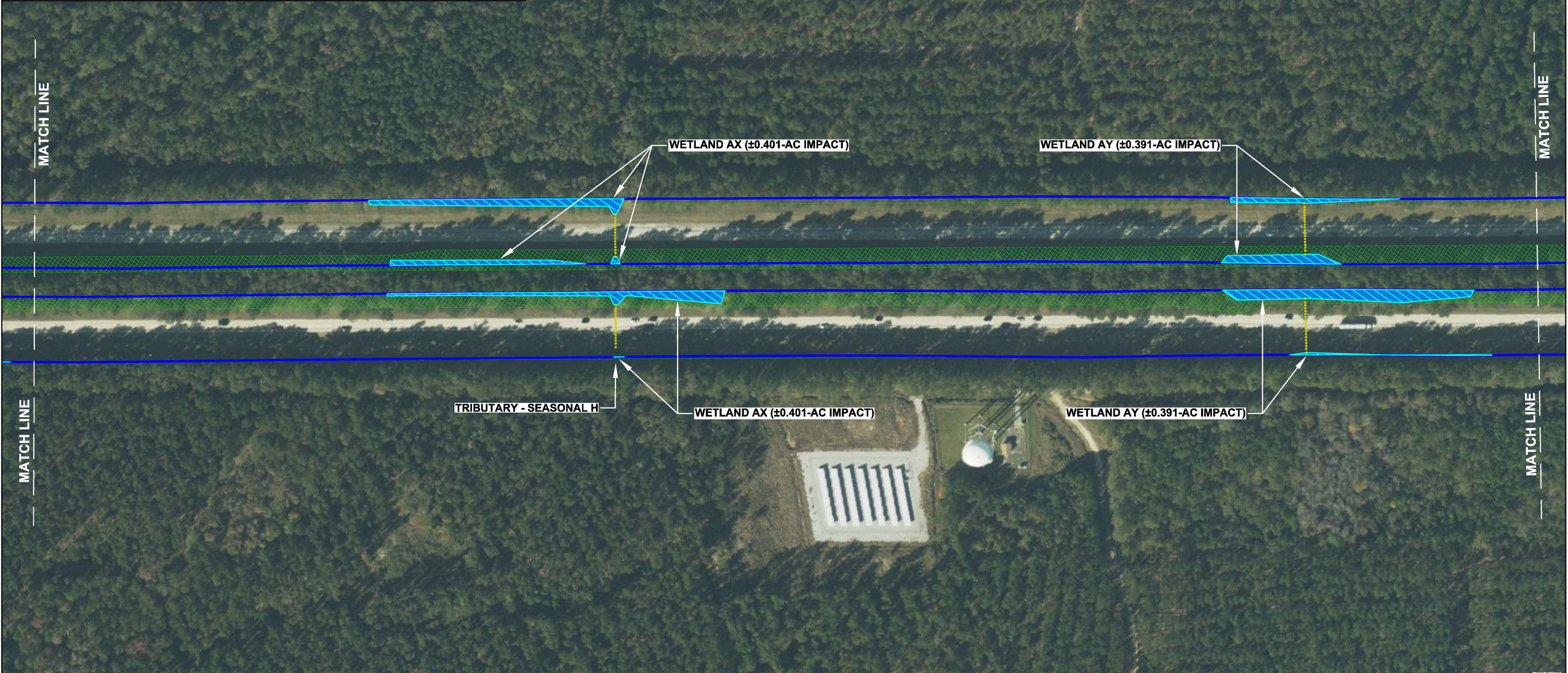

JASPER, HAMPTON, AND COLLETON COUNTIES, SC

LEGEND

55' CLEAR ZONE
WETLANDS (W-1)
STREAM (S-1)
NON-WETLAND WATER (J-1)
PIPE / CULVERT
APPROX. CLEAR / GRUB AREA

GRAPHIC SCALE (IN FEET)
100 0 100 200

148 RIVER STREET, SUITE 220
GREENVILLE, SOUTH CAROLINA 29601
PHONE 864-421-9999
www.synterracorp.com

DRAWN BY: J. LEE
PROJECT MANAGER: C. PONCE
LAYOUT: FIG 50

DATE: 07/09/2020

NOTES:

- BOUNDARY AND DIMENSIONS BASED ON DATA OBTAINED FROM THE SOUTH CAROLINA DEPARTMENT OF TRANSPORTATION ON JULY 9, 2020.
- WETLANDS AND STREAM BASED ON SITE SURVEYS PERFORMED BY SYNTERRA ON MARCH 2-6, 2020 AND TIDEWATER & SCDOT PLANS PREPARED ON JUNE 2016.
- AERIAL IMAGERY BASED ON 2020 GEOSPATIAL DATA OBTAINED FROM MICROSOFT, MAXAR CNES, AND DISTRIBUTION AIRBUS DS ON JULY 9, 2020.
- PIPES AND CULVERTS OBTAINED FROM SCDOT ON JUNE 11, 2020.
- AREAS OF CLEARING AND GRUBBING BASED ON SCDOT DEVELOPMENT PLANS P027550 AND OBTAINED ON JULY 9, 2020.

FIGURE 50 OF 62
DEVELOPMENT CLEAR ZONE & WETLANDS IMPACT MAP
INTERSTATE 95 (I-95) REHABILITATION
MILE MARKER 33-68
JASPER, HAMPTON, AND COLLETON
COUNTIES, SOUTH CAROLINA
PREPARED FOR THE SOUTH CAROLINA DEPARTMENT
OF TRANSPORTATION (SCDOT)

WETLANDS IMPACT WITHIN DEVELOPMENT CLEAR ZONE			
WETLAND NAME	UNIT	QUANTITY (TOTAL)	QUANTITY (WITHIN MATCH LINE)
AY	AC	0.445	0.054

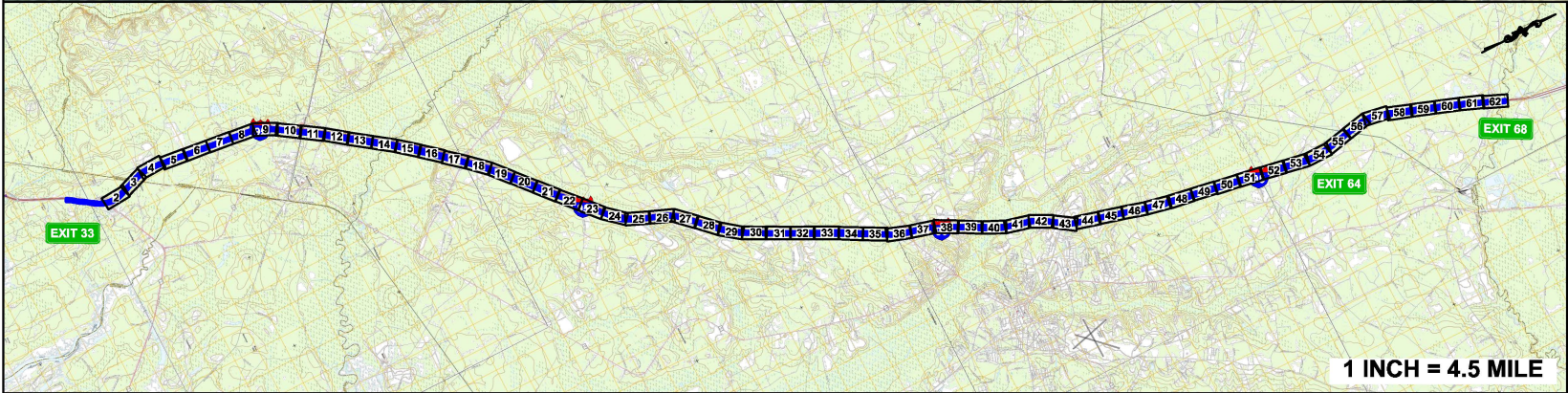

JASPER, HAMPTON, AND COLLETON COUNTIES, SC

148 RIVER STREET, SUITE 220
GREENVILLE, SOUTH CAROLINA 29601
PHONE 864-421-9999
www.synterracorp.com

LEGEND

- 55' CLEAR ZONE
- WETLANDS (W-1)
- STREAM (S-1)
- NON-WETLAND WATER (J-1)
- PIPE / CULVERT
- APPROX. CLEAR / GRUB AREA

GRAPHIC SCALE (IN FEET)

100 0 100 200

DRAWN BY: J. LEE DATE: 07/09/2020
PROJECT MANAGER: C. PONCE
LAYOUT: FIG 51

NOTES:

- BOUNDARY AND DIMENSIONS BASED ON DATA OBTAINED FROM THE SOUTH CAROLINA DEPARTMENT OF TRANSPORTATION ON JULY 9, 2020.
- WETLANDS AND STREAM BASED ON SITE SURVEYS PERFORMED BY SYNTERRA ON MARCH 2-6, 2020 AND TIDEWATER & SCDOT PLANS PREPARED ON JUNE 2016.
- AERIAL IMAGERY BASED ON 2020 GEOSPATIAL DATA OBTAINED FROM MICROSOFT, MAXAR CNES, AND DISTRIBUTION AIRBUS DS ON JULY 9, 2020.
- PIPES AND CULVERTS OBTAINED FROM SCDOT ON JUNE 11, 2020.
- AREAS OF CLEARING AND GRUBBING BASED ON SCDOT DEVELOPMENT PLANS P027550 AND OBTAINED ON JULY 9, 2020.

FIGURE 51 OF 62
DEVELOPMENT CLEAR ZONE & WETLANDS IMPACT MAP
INTERSTATE 95 (I-95) REHABILITATION
MILE MARKER 33-68
JASPER, HAMPTON, AND COLLETON
COUNTIES, SOUTH CAROLINA
PREPARED FOR THE SOUTH CAROLINA DEPARTMENT
OF TRANSPORTATION (SCDOT)

WETLANDS IMPACT WITHIN DEVELOPMENT CLEAR ZONE			
WETLAND NAME	UNIT	QUANTITY (TOTAL)	QUANTITY (WITHIN MATCH LINE)
NONE	-	-	-

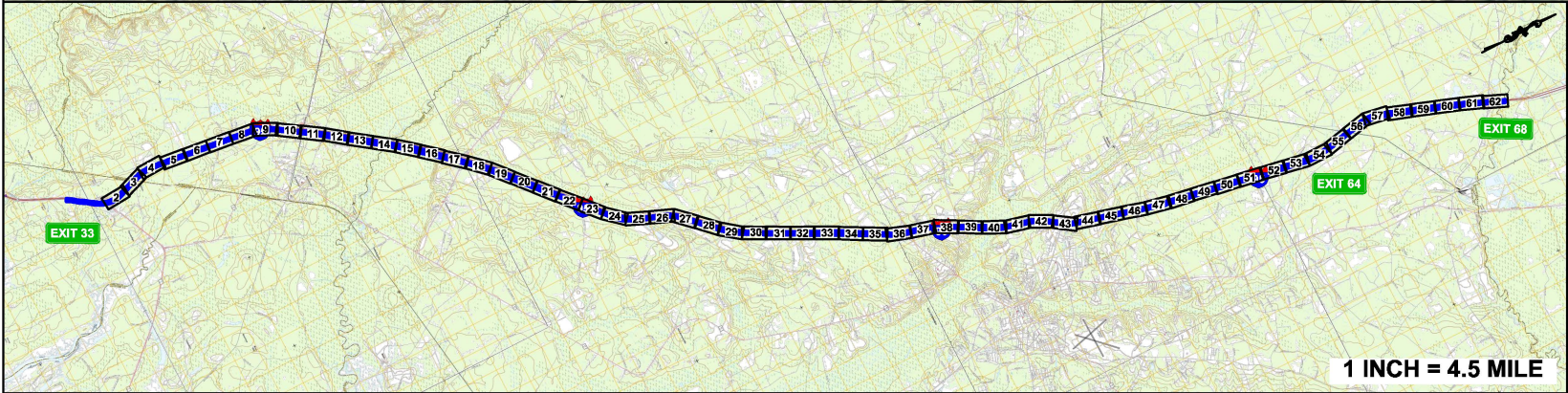
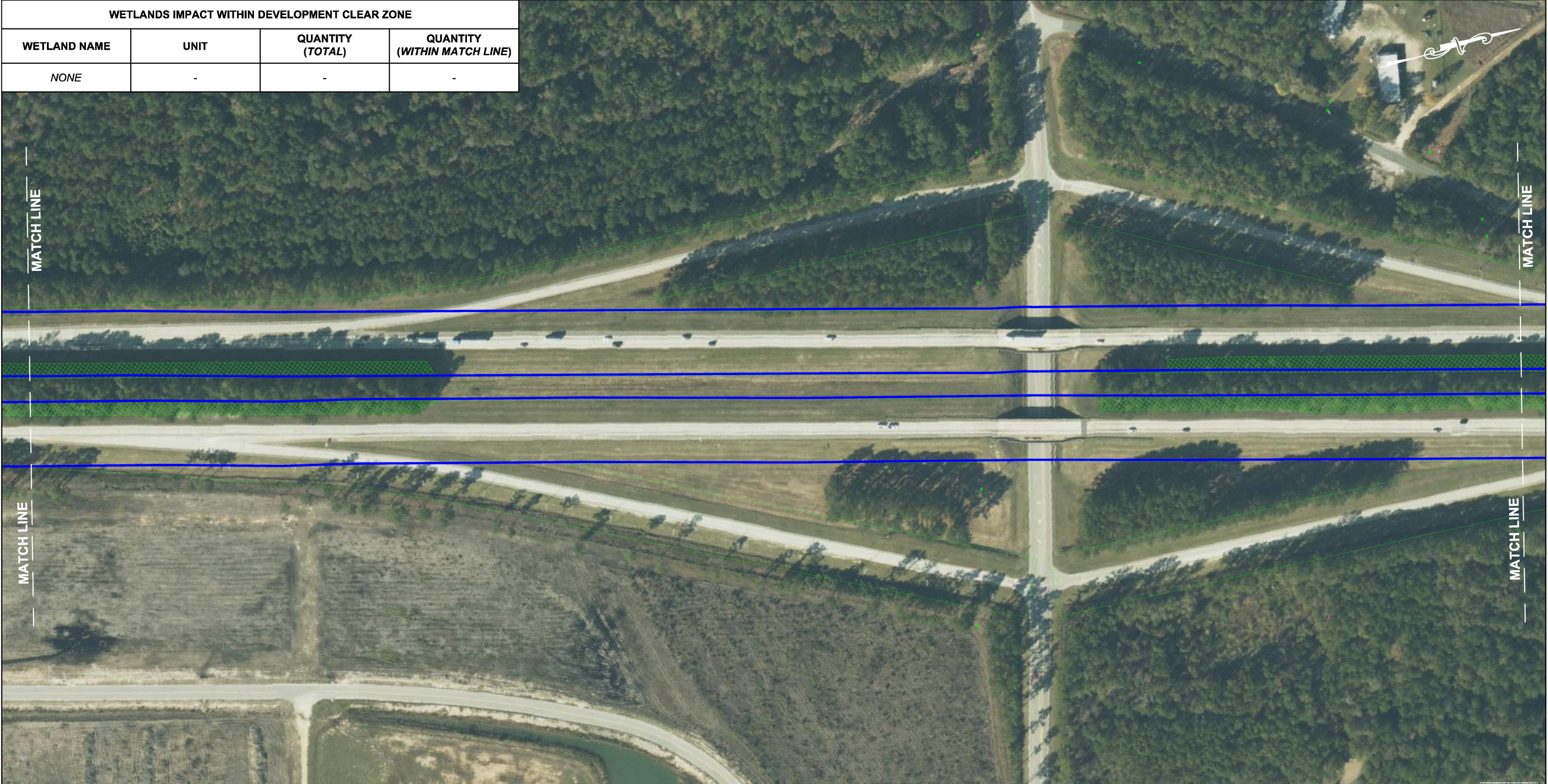

JASPER, HAMPTON, AND COLLETON COUNTIES, SC

148 RIVER STREET, SUITE 220
GREENVILLE, SOUTH CAROLINA 29601
PHONE 864-421-9999
www.synterracorp.com

LEGEND

55' CLEAR ZONE
WETLANDS (W-1)
STREAM (S-1)
NON-WETLAND WATER (J-1)
PIPE / CULVERT
APPROX. CLEAR / GRUB AREA

GRAPHIC SCALE (IN FEET)

DRAWN BY: J. LEE
PROJECT MANAGER: C. PONCE
LAYOUT: FIG 52

DATE: 07/09/2020

NOTES:

- BOUNDARY AND DIMENSIONS BASED ON DATA OBTAINED FROM THE SOUTH CAROLINA DEPARTMENT OF TRANSPORTATION ON JULY 9, 2020.
- WETLANDS AND STREAM BASED ON SITE SURVEYS PERFORMED BY SYNTERRA ON MARCH 2-6, 2020 AND TIDEWATER & SCDOT PLANS PREPARED ON JUNE 2016.
- AERIAL IMAGERY BASED ON 2020 GEOSPATIAL DATA OBTAINED FROM MICROSOFT, MAXAR CNES, AND DISTRIBUTION AIRBUS DS ON JULY 9, 2020.
- PIPES AND CULVERTS OBTAINED FROM SCDOT ON JUNE 11, 2020.
- AREAS OF CLEARING AND GRUBBING BASED ON SCDOT DEVELOPMENT PLANS P027550 AND OBTAINED ON JULY 9, 2020.

FIGURE 52 OF 62
DEVELOPMENT CLEAR ZONE & WETLANDS IMPACT MAP
INTERSTATE 95 (I-95) REHABILITATION
MILE MARKER 33-68
JASPER, HAMPTON, AND COLLETON
COUNTIES, SOUTH CAROLINA
PREPARED FOR THE SOUTH CAROLINA DEPARTMENT
OF TRANSPORTATION (SCDOT)

1 INCH = 4.5 MILE

WETLANDS IMPACT WITHIN DEVELOPMENT CLEAR ZONE			
WETLAND NAME	UNIT	QUANTITY (TOTAL)	QUANTITY (WITHIN MATCH LINE)
AZ	AC	0.014	0.014

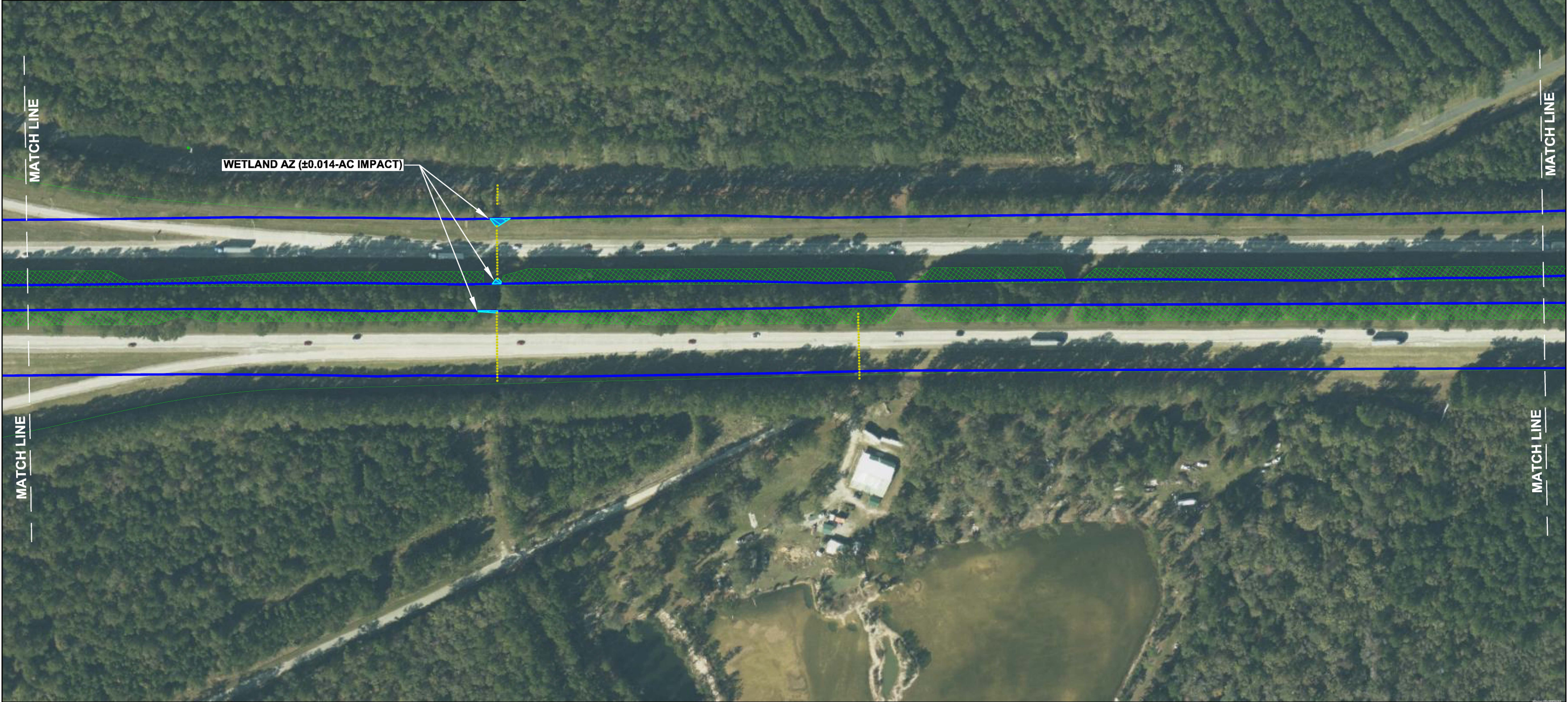

JASPER, HAMPTON, AND COLLETON COUNTIES, SC

148 RIVER STREET, SUITE 220
GREENVILLE, SOUTH CAROLINA 29601
PHONE 864-421-9999
www.synterracorp.com

LEGEND

55' CLEAR ZONE	
WETLANDS (W-1)	
STREAM (S-1)	
NON-WETLAND WATER (J-1)	
PIPE / CULVERT	
APPROX. CLEAR / GRUB AREA	

NOTES:

- 1) BOUNDARY AND DIMENSIONS BASED ON DATA OBTAINED FROM THE SOUTH CAROLINA DEPARTMENT OF TRANSPORTATION ON JULY 9, 2020.
- 2) WETLANDS AND STREAM BASED ON SITE SURVEYS PERFORMED BY SYNTERRA ON MARCH 2-6, 2020 AND TIDEWATER & SCDOT PLANS PREPARED ON JUNE 2016.
- 3) AERIAL IMAGERY BASED ON 2020 GEOSPATIAL DATA OBTAINED FROM MICROSOFT, MAXAR CNES, AND DISTRIBUTION AIRBUS DS ON JULY 9, 2020.
- 4) PIPES AND CULVERTS OBTAINED FROM SCDOT ON JUNE 11, 2020.
- 5) AREAS OF CLEARING AND GRUBBING BASED ON SCDOT DEVELOPMENT PLANS P027550 AND OBTAINED ON JULY 9, 2020.

FIGURE 53 OF 62
DEVELOPMENT CLEAR ZONE & WETLANDS IMPACT MAP
INTERSTATE 95 (I-95) REHABILITATION
MILE MARKER 33-68
JASPER, HAMPTON, AND COLLETON
COUNTIES, SOUTH CAROLINA
PREPARED FOR THE SOUTH CAROLINA DEPARTMENT
OF TRANSPORTATION (SCDOT)

GRAPHIC SCALE (IN FEET)

100 0 100 200

DRAWN BY: J. LEE DATE: 08/05/2020
PROJECT MANAGER: C. PONCE
LAYOUT: FIG 53

03/11/2020 3:50PM \\Syn1-s-app1\proj\SC DOT - Environmental.1146\04. Hampton & Colleton Counties, SC\01. 195 NR Asmt & Wetland Permitting\ProjectWise Files\JD\CAD\I-95_33-68_Fig53-62_DEVELOP

WETLANDS IMPACT WITHIN DEVELOPMENT CLEAR ZONE			
WETLAND NAME	UNIT	QUANTITY (TOTAL)	QUANTITY (WITHIN MATCH LINE)
BA	AC	0.217	0.217
BB	AC	0.036	0.036

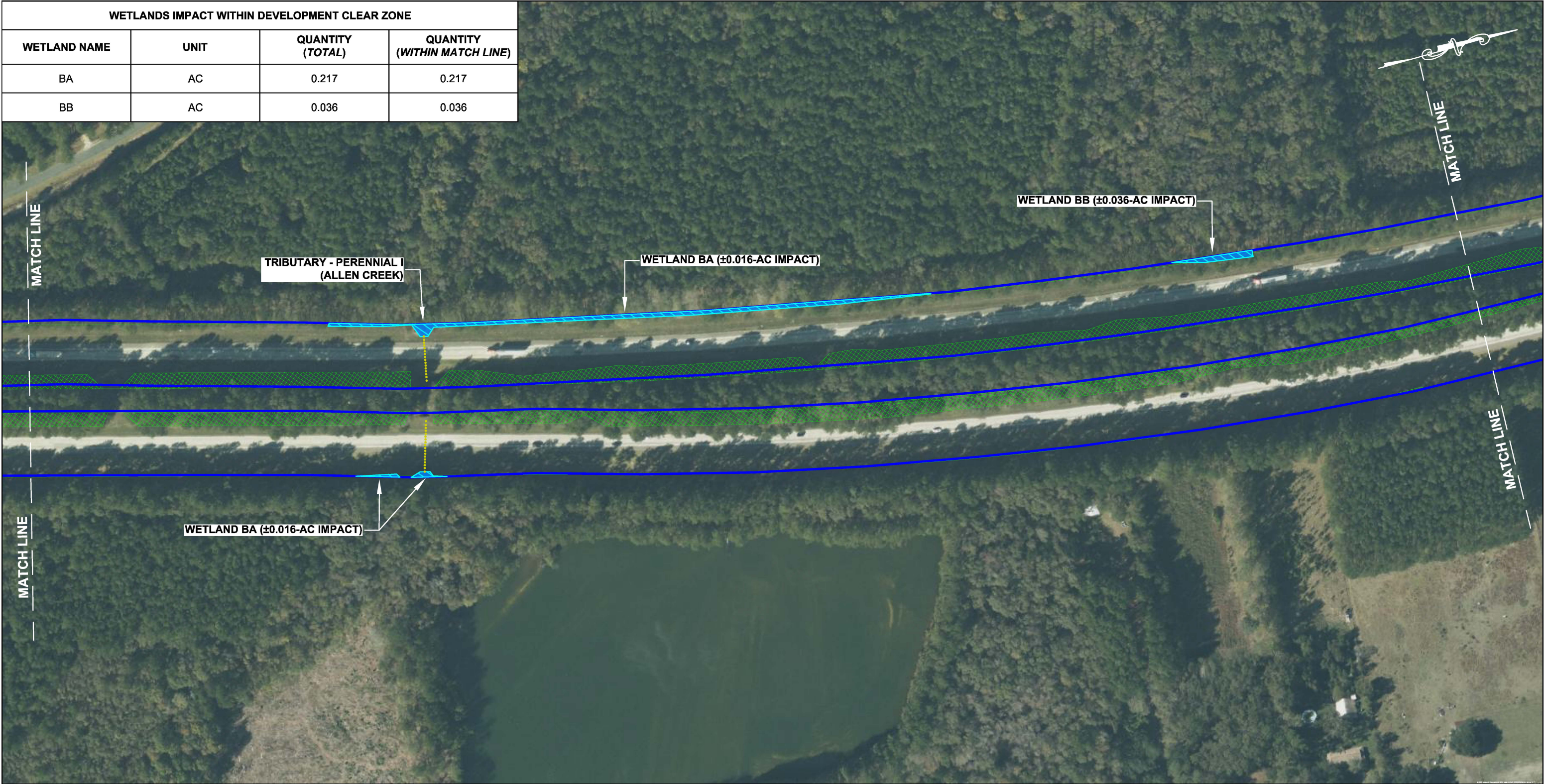

JASPER, HAMPTON, AND COLLETON COUNTIES, SC

LEGEND

55' CLEAR ZONE	
WETLANDS (W-1)	
STREAM (S-1)	
NON-WETLAND WATER (J-1)	
PIPE / CULVERT	
APPROX. CLEAR / GRUB AREA	

NOTES:

- BOUNDARY AND DIMENSIONS BASED ON DATA OBTAINED FROM THE SOUTH CAROLINA DEPARTMENT OF TRANSPORTATION ON JULY 9, 2020.
- WETLANDS AND STREAM BASED ON SITE SURVEYS PERFORMED BY SYNTERRA ON MARCH 2-6, 2020 AND TIDEWATER & SCDOT PLANS PREPARED ON JUNE 2016.
- AERIAL IMAGERY BASED ON 2020 GEOSPATIAL DATA OBTAINED FROM MICROSOFT, MAXAR CNES, AND DISTRIBUTION AIRBUS DS ON JULY 9, 2020.
- PIPES AND CULVERTS OBTAINED FROM SCDOT ON JUNE 11, 2020.
- AREAS OF CLEARING AND GRUBBING BASED ON SCDOT DEVELOPMENT PLANS P027550 AND OBTAINED ON JULY 9, 2020.

FIGURE 54 OF 62
DEVELOPMENT CLEAR ZONE & WETLANDS IMPACT MAP
INTERSTATE 95 (I-95) REHABILITATION
MILE MARKER 33-68
JASPER, HAMPTON, AND COLLETON
COUNTIES, SOUTH CAROLINA
PREPARED FOR THE SOUTH CAROLINA DEPARTMENT
OF TRANSPORTATION (SCDOT)

GRAPHIC SCALE (IN FEET)

100 0 100 200

148 RIVER STREET, SUITE 220
GREENVILLE, SOUTH CAROLINA 29601
PHONE 864-421-9999
www.synterracorp.com

DRAWN BY: J. LEE DATE: 07/09/2020
PROJECT MANAGER: C. PONCE
LAYOUT: FIG 54

03/11/2020 3:50PM \\Syn1-s-app1\proj\SC DOT - Environmental.1146\04. Hampton & Colleton Counties, SC\01. 1 95 NR Asmt & Wetland Permitting\ProjectWise Files\JD\CAD\I-95_33-68_Fig53-62_DEVELOP

WETLANDS IMPACT WITHIN DEVELOPMENT CLEAR ZONE			
WETLAND NAME	UNIT	QUANTITY (TOTAL)	QUANTITY (WITHIN MATCH LINE)
BC	AC	0.004	0.004
W-1	AC	0.448	0.444
W-27	AC	0.058	0.049



JASPER, HAMPTON, AND COLLETON COUNTIES, SC

LEGEND

55' CLEAR ZONE	
WETLANDS (W-1)	
STREAM (S-1)	
NON-WETLAND WATER (J-1)	
PIPE / CULVERT	
APPROX. CLEAR / GRUB AREA	

NOTES:

- BOUNDARY AND DIMENSIONS BASED ON DATA OBTAINED FROM THE SOUTH CAROLINA DEPARTMENT OF TRANSPORTATION ON JULY 9, 2020.
- WETLANDS AND STREAM BASED ON SITE SURVEYS PERFORMED BY SYNTERRA ON MARCH 2-6, 2020 AND TIDEWATER & SCDOT PLANS PREPARED ON JUNE 2016.
- AERIAL IMAGERY BASED ON 2020 GEOSPATIAL DATA OBTAINED FROM MICROSOFT, MAXAR CNES, AND DISTRIBUTION AIRBUS DS ON JULY 9, 2020.
- PIPES AND CULVERTS OBTAINED FROM SCDOT ON JUNE 11, 2020.
- AREAS OF CLEARING AND GRUBBING BASED ON SCDOT DEVELOPMENT PLANS P027550 AND OBTAINED ON JULY 9, 2020.

FIGURE 55 OF 62
DEVELOPMENT CLEAR ZONE & WETLANDS IMPACT MAP
INTERSTATE 95 (I-95) REHABILITATION
MILE MARKER 33-68
JASPER, HAMPTON, AND COLLETON
COUNTIES, SOUTH CAROLINA
PREPARED FOR THE SOUTH CAROLINA DEPARTMENT
OF TRANSPORTATION (SCDOT)

148 RIVER STREET, SUITE 220
GREENVILLE, SOUTH CAROLINA 29601
PHONE 864-421-9999
www.synterracorp.com

DRAWN BY: J. LEE
PROJECT MANAGER: C. PONCE
LAYOUT: FIG 55

DATE: 07/09/2020

03/11/2020 3:50PM \\Syn1-s-app1\proj\SC DOT - Environmental.1146\04. Hampton & Colleton Counties, SC\01. 1 95 NR Assmt & Wetland Permitting\ProjectWise Files\JD\CAD\I-95_33-68_Fig53-62_DEVELOP

WETLANDS IMPACT WITHIN DEVELOPMENT CLEAR ZONE			
WETLAND NAME	UNIT	QUANTITY (TOTAL)	QUANTITY (WITHIN MATCH LINE)
W-1	AC	0.448	0.004
W-3	AC	0.012	0.012
W-21	AC	0.494	0.022
W-27	AC	0.068	0.019

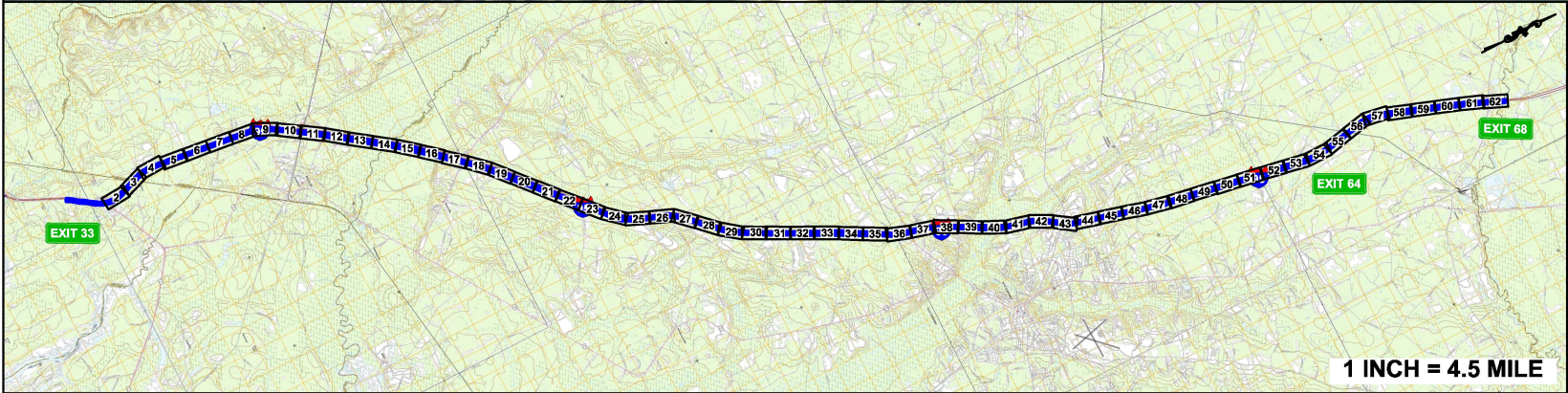
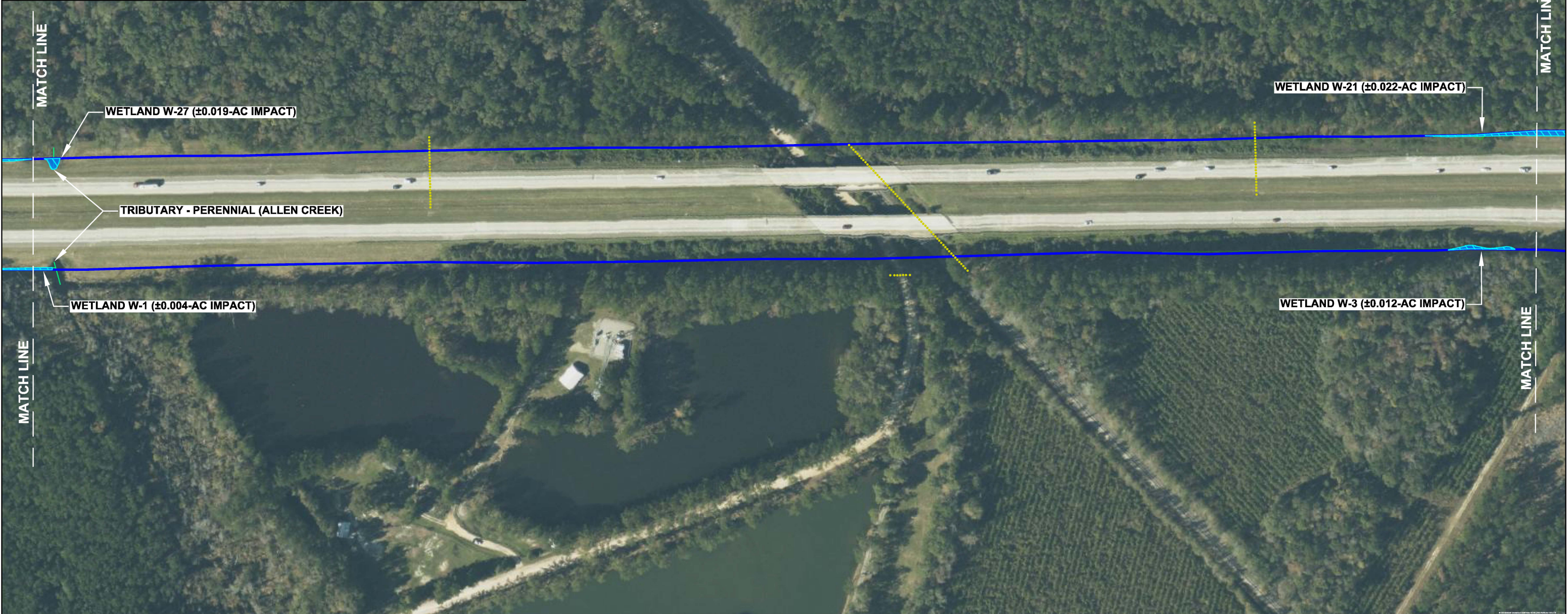

JASPER, HAMPTON, AND COLLETON COUNTIES, SC

148 RIVER STREET, SUITE 220
GREENVILLE, SOUTH CAROLINA 29601
PHONE 864-421-9999
www.synterracorp.com

LEGEND

55' CLEAR ZONE
WETLANDS (W-1)
STREAM (S-1)
NON-WETLAND WATER (J-1)
PIPE / CULVERT
APPROX. CLEAR / GRUB AREA

GRAPHIC SCALE (IN FEET)

100 0 100 200

DRAWN BY: J. LEE DATE: 07/09/2020
PROJECT MANAGER: C. PONCE
LAYOUT: FIG 56

03/11/2020 3:50PM \\Syn1-s-app1\proj\SC DOT - Environmental.1146\04. Hampton & Colleton Counties, SC\01. 195 NR Assmt & Wetland Permitting\ProjectWise Files\JD\CAD\I-95_33-68_Fig53-62_DEVELOP

NOTES:

- BOUNDARY AND DIMENSIONS BASED ON DATA OBTAINED FROM THE SOUTH CAROLINA DEPARTMENT OF TRANSPORTATION ON JULY 9, 2020.
- WETLANDS AND STREAM BASED ON SITE SURVEYS PERFORMED BY SYNTERRA ON MARCH 2-6, 2020 AND TIDEWATER & SCDOT PLANS PREPARED ON JUNE 2016.
- AERIAL IMAGERY BASED ON 2020 GEOSPATIAL DATA OBTAINED FROM MICROSOFT, MAXAR CNES, AND DISTRIBUTION AIRBUS DS ON JULY 9, 2020.
- PIPES AND CULVERTS OBTAINED FROM SCDOT ON JUNE 11, 2020.
- AREAS OF CLEARING AND GRUBBING BASED ON SCDOT DEVELOPMENT PLANS P027550 AND OBTAINED ON JULY 9, 2020.

FIGURE 56 OF 62
DEVELOPMENT CLEAR ZONE & WETLANDS IMPACT MAP
INTERSTATE 95 (I-95) REHABILITATION
MILE MARKER 33-68
JASPER, HAMPTON, AND COLLETON
COUNTIES, SOUTH CAROLINA
PREPARED FOR THE SOUTH CAROLINA DEPARTMENT
OF TRANSPORTATION (SCDOT)

WETLANDS IMPACT WITHIN DEVELOPMENT CLEAR ZONE			
WETLAND NAME	UNIT	QUANTITY (TOTAL)	QUANTITY (WITHIN MATCH LINE)
W-17	AC	2.534	0.844
W-21	AC	0.494	0.463
W-22	AC	0.043	0.043
W-23	AC	0.298	0.298

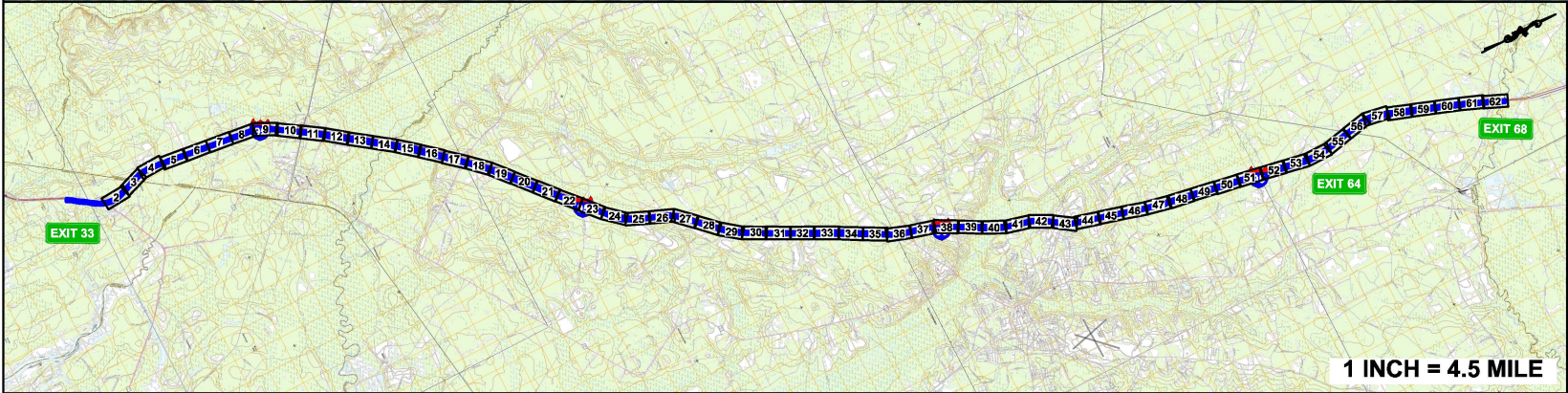
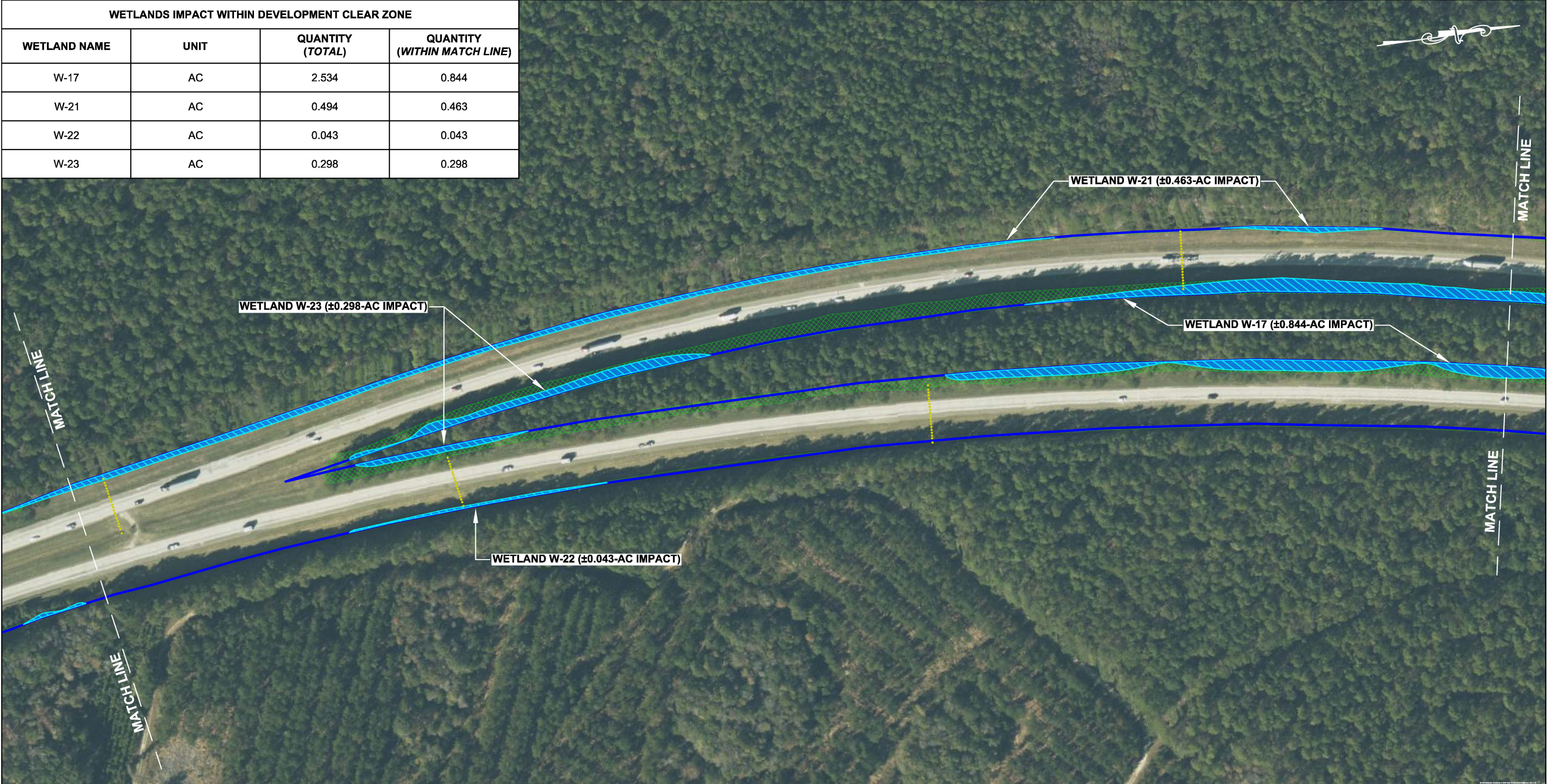

JASPER, HAMPTON, AND COLLETON COUNTIES, SC

148 RIVER STREET, SUITE 220
GREENVILLE, SOUTH CAROLINA 29601
PHONE 864-421-9999
www.synterracorp.com

LEGEND

55' CLEAR ZONE
WETLANDS (W-1)
STREAM (S-1)
NON-WETLAND WATER (J-1)
PIPE / CULVERT
APPROX. CLEAR / GRUB AREA

GRAPHIC SCALE (IN FEET)
100 0 100 200

DRAWN BY: J. LEE
PROJECT MANAGER: C. PONCE
LAYOUT: FIG 57

DATE: 07/09/2020

NOTES:

- BOUNDARY AND DIMENSIONS BASED ON DATA OBTAINED FROM THE SOUTH CAROLINA DEPARTMENT OF TRANSPORTATION ON JULY 9, 2020.
- WETLANDS AND STREAM BASED ON SITE SURVEYS PERFORMED BY SYNTERRA ON MARCH 2-6, 2020 AND TIDEWATER & SCDOT PLANS PREPARED ON JUNE 2016.
- AERIAL IMAGERY BASED ON 2020 GEOSPATIAL DATA OBTAINED FROM MICROSOFT, MAXAR CNES, AND DISTRIBUTION AIRBUS DS ON JULY 9, 2020.
- PIPES AND CULVERTS OBTAINED FROM SCDOT ON JUNE 11, 2020.
- AREAS OF CLEARING AND GRUBBING BASED ON SCDOT DEVELOPMENT PLANS P027550 AND OBTAINED ON JULY 9, 2020.

FIGURE 57 OF 62
DEVELOPMENT CLEAR ZONE & WETLANDS IMPACT MAP
INTERSTATE 95 (I-95) REHABILITATION
MILE MARKER 33-68
JASPER, HAMPTON, AND COLLETON
COUNTIES, SOUTH CAROLINA
PREPARED FOR THE SOUTH CAROLINA DEPARTMENT
OF TRANSPORTATION (SCDOT)

WETLANDS IMPACT WITHIN DEVELOPMENT CLEAR ZONE			
WETLAND NAME	UNIT	QUANTITY (TOTAL)	QUANTITY (WITHIN MATCH LINE)
W-4	AC	0.046	0.046
W-5	AC	0.016	0.006
W-15	AC	0.678	0.292
W-17	AC	2.534	1.690
W-21	AC	0.494	0.007

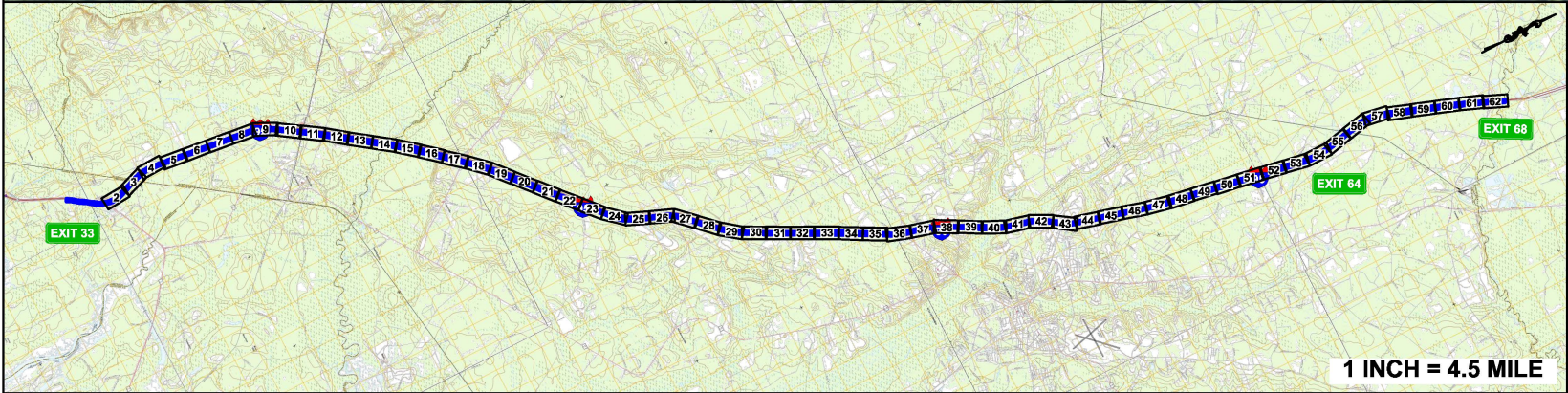
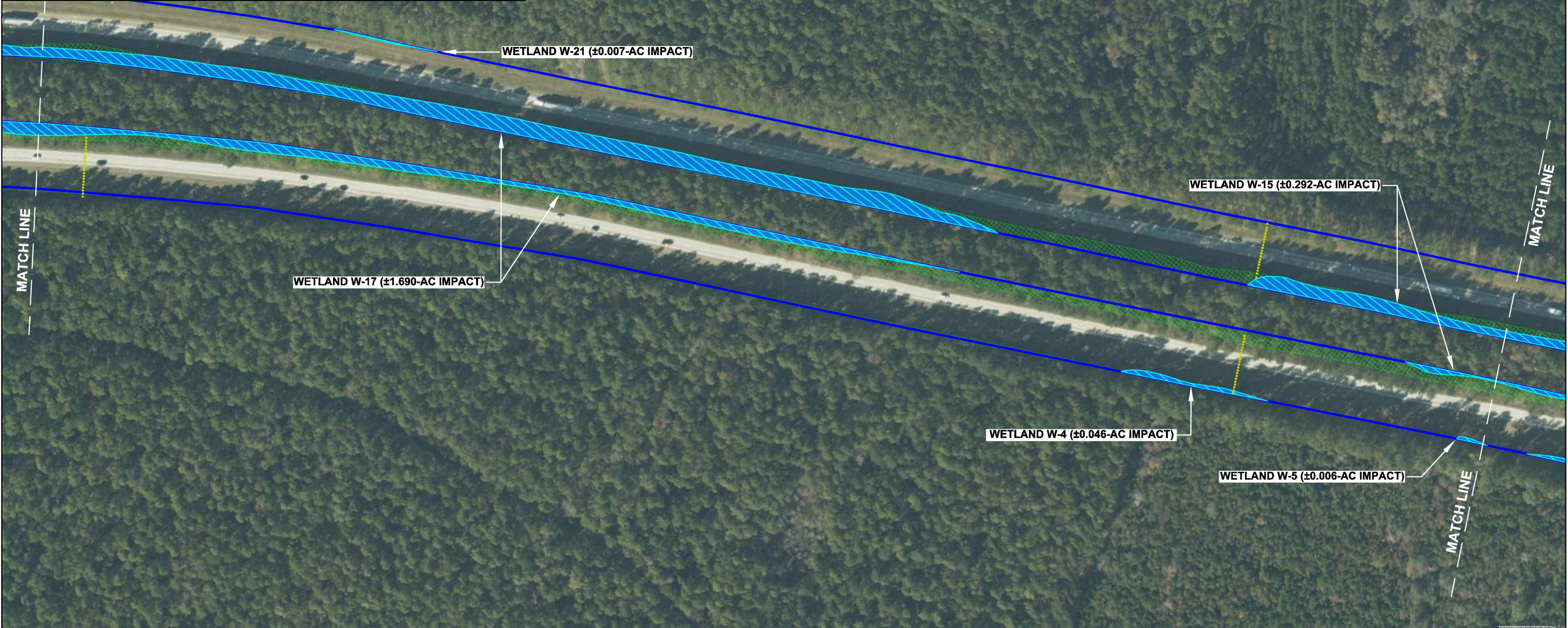

JASPER, HAMPTON, AND COLLETON COUNTIES, SC

LEGEND

55' CLEAR ZONE

WETLANDS (W-1)

STREAM (S-1)

NON-WETLAND WATER (J-1)

PIPE / CULVERT

APPROX. CLEAR / GRUB AREA

GRAPHIC SCALE (IN FEET)

100 0 100 200

148 RIVER STREET, SUITE 220
GREENVILLE, SOUTH CAROLINA 29601
PHONE 864-421-9999
www.synterracorp.com

DRAWN BY: J. LEE DATE: 07/09/2020
PROJECT MANAGER: C. PONCE
LAYOUT: FIG 58

03/11/2020 3:50PM \\Syn1-s-app1\proj\SC DOT - Environmental\1146\04. Hampton & Colleton Counties, SC\01. 195 NR Assmt & Wetland Permitting\ProjectWise Files\JD\CAD\I-95_33-68_Fig53-62_DEVELOP

NOTES:

- BOUNDARY AND DIMENSIONS BASED ON DATA OBTAINED FROM THE SOUTH CAROLINA DEPARTMENT OF TRANSPORTATION ON JULY 9, 2020.
- WETLANDS AND STREAM BASED ON SITE SURVEYS PERFORMED BY SYNTERRA ON MARCH 2-6, 2020 AND TIDEWATER & SCDOT PLANS PREPARED ON JUNE 2016.
- AERIAL IMAGERY BASED ON 2020 GEOSPATIAL DATA OBTAINED FROM MICROSOFT, MAXAR CNES, AND DISTRIBUTION AIRBUS DS ON JULY 9, 2020.
- PIPES AND CULVERTS OBTAINED FROM SCDOT ON JUNE 11, 2020.
- AREAS OF CLEARING AND GRUBBING BASED ON SCDOT DEVELOPMENT PLANS P027550 AND OBTAINED ON JULY 9, 2020.

FIGURE 58 OF 62

DEVELOPMENT CLEAR ZONE & WETLANDS IMPACT MAP

INTERSTATE 95 (I-95) REHABILITATION

MILE MARKER 33-68

JASPER, HAMPTON, AND COLLETON

COUNTIES, SOUTH CAROLINA

PREPARED FOR THE SOUTH CAROLINA DEPARTMENT

OF TRANSPORTATION (SCDOT)

WETLANDS IMPACT WITHIN DEVELOPMENT CLEAR ZONE			
WETLAND NAME	UNIT	QUANTITY (TOTAL)	QUANTITY (WITHIN MATCH LINE)
W-5	AC	0.016	0.010
W-7	AC	0.151	0.151
W-8	AC	0.266	0.249
W-15	AC	0.678	0.386
W-24	AC	0.182	0.182

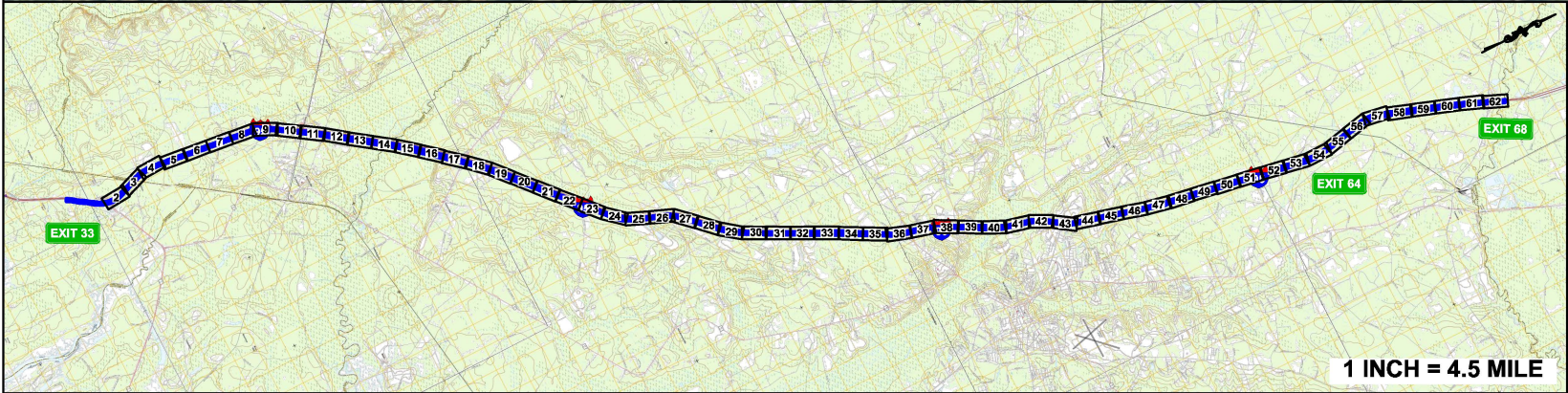
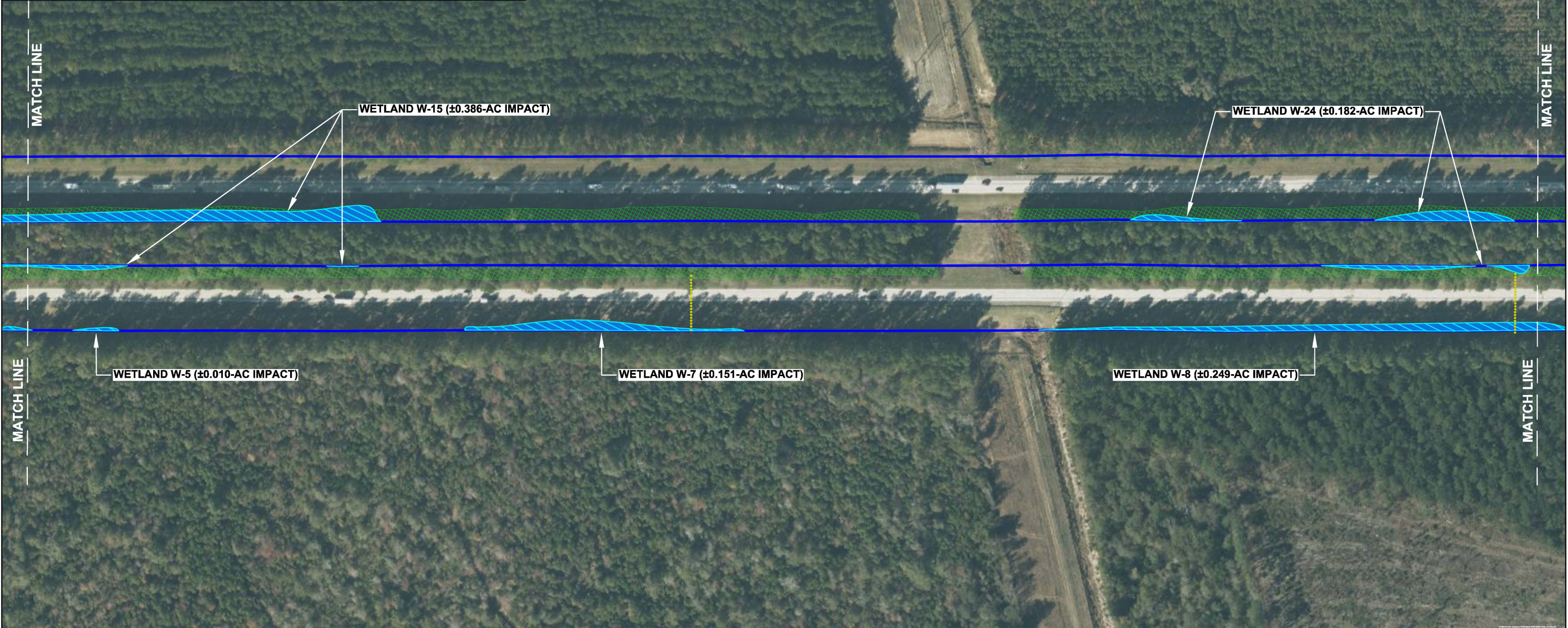

JASPER, HAMPTON, AND COLLETON COUNTIES, SC

LEGEND

- 55' CLEAR ZONE
- WETLANDS (W-1)
- STREAM (S-1)
- NON-WETLAND WATER (J-1)
- PIPE / CULVERT
- APPROX. CLEAR / GRUB AREA

GRAPHIC SCALE (IN FEET)

100 0 100 200

148 RIVER STREET, SUITE 220
GREENVILLE, SOUTH CAROLINA 29601
PHONE 864-421-9999
www.synterracorp.com

DRAWN BY: J. LEE DATE: 07/09/2020
PROJECT MANAGER: C. PONCE
LAYOUT: FIG 59

03/11/2020 3:50PM \\Syn1-s-app1\proj\SC DOT - Environmental\1146\04. Hampton & Colleton Counties, SC\01. 195 NR Assmt & Wetland Permitting\ProjectWise Files\JD\CAD\I-95_33-68_Fig53-62_DEVELOP

NOTES:

- BOUNDARY AND DIMENSIONS BASED ON DATA OBTAINED FROM THE SOUTH CAROLINA DEPARTMENT OF TRANSPORTATION ON JULY 9, 2020.
- WETLANDS AND STREAM BASED ON SITE SURVEYS PERFORMED BY SYNTERRA ON MARCH 2-6, 2020 AND TIDEWATER & SCDOT PLANS PREPARED ON JUNE 2016.
- AERIAL IMAGERY BASED ON 2020 GEOSPATIAL DATA OBTAINED FROM MICROSOFT, MAXAR CNES, AND DISTRIBUTION AIRBUS DS ON JULY 9, 2020.
- PIPES AND CULVERTS OBTAINED FROM SCDOT ON JUNE 11, 2020.
- AREAS OF CLEARING AND GRUBBING BASED ON SCDOT DEVELOPMENT PLANS P027550 AND OBTAINED ON JULY 9, 2020.

FIGURE 59 OF 62
DEVELOPMENT CLEAR ZONE & WETLANDS IMPACT MAP
INTERSTATE 95 (I-95) REHABILITATION
MILE MARKER 33-68
JASPER, HAMPTON, AND COLLETON
COUNTIES, SOUTH CAROLINA
PREPARED FOR THE SOUTH CAROLINA DEPARTMENT
OF TRANSPORTATION (SCDOT)

WETLANDS IMPACT WITHIN DEVELOPMENT CLEAR ZONE			
WETLAND NAME	UNIT	QUANTITY (TOTAL)	QUANTITY (WITHIN MATCH LINE)
W-8	AC	0.266	0.017
W-9	AC	0.008	0.008
W-10	AC	0.062	0.062
W-11	AC	0.049	0.049
W-20	AC	0.563	0.337
W-25	AC	0.217	0.217

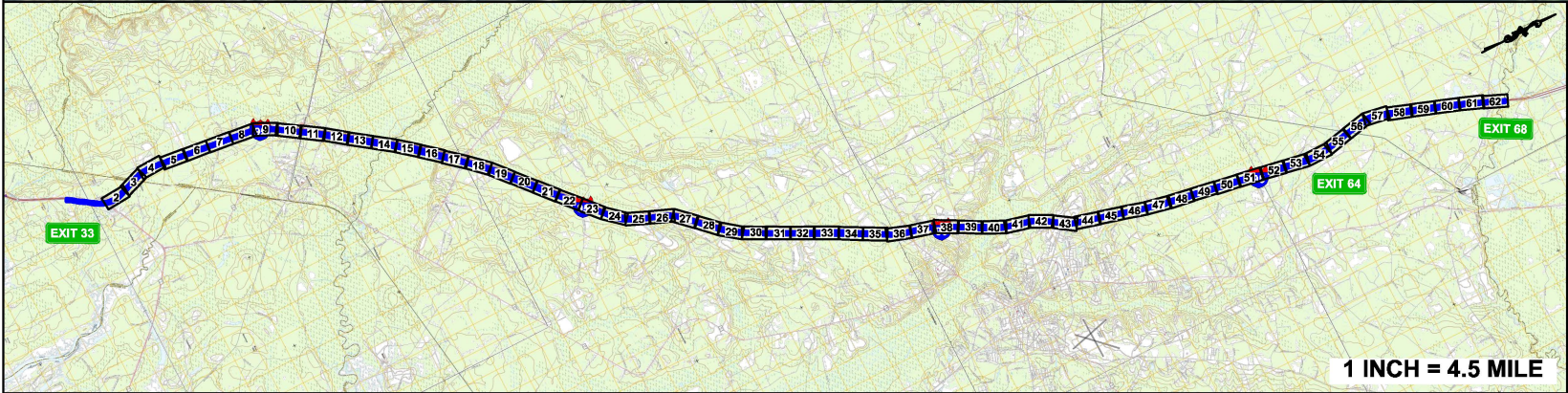
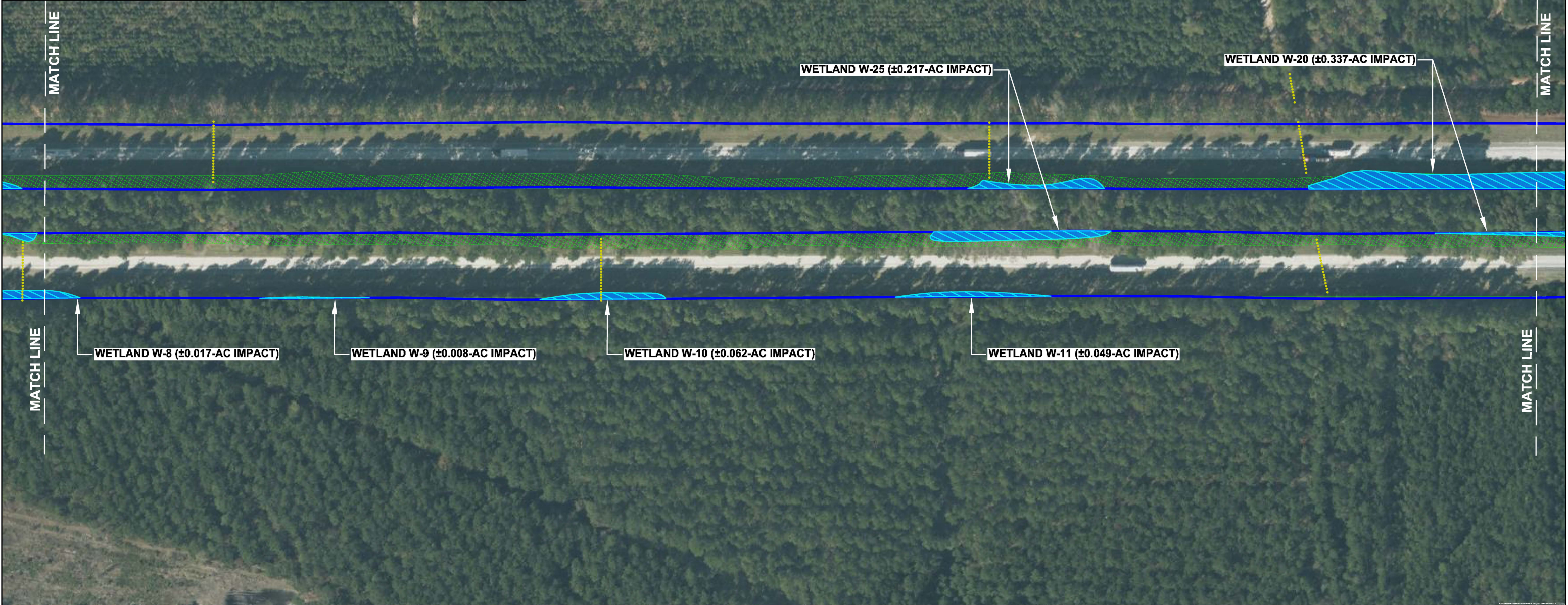

JASPER, HAMPTON, AND COLLETON COUNTIES, SC

LEGEND

55' CLEAR ZONE
WETLANDS (W-1)
STREAM (S-1)
NON-WETLAND WATER (J-1)
PIPE / CULVERT
APPROX. CLEAR / GRUB AREA

GRAPHIC SCALE (IN FEET)
100 0 100 200

148 RIVER STREET, SUITE 220
GREENVILLE, SOUTH CAROLINA 29601
PHONE 864-421-9999
www.synterracorp.com

DRAWN BY: J. LEE
PROJECT MANAGER: C. PONCE
LAYOUT: FIG 60

DATE: 07/09/2020

NOTES:

- BOUNDARY AND DIMENSIONS BASED ON DATA OBTAINED FROM THE SOUTH CAROLINA DEPARTMENT OF TRANSPORTATION ON JULY 9, 2020.
- WETLANDS AND STREAM BASED ON SITE SURVEYS PERFORMED BY SYNTERRA ON MARCH 2-6, 2020 AND TIDEWATER & SCDOT PLANS PREPARED ON JUNE 2016.
- AERIAL IMAGERY BASED ON 2020 GEOSPATIAL DATA OBTAINED FROM MICROSOFT, MAXAR CNES, AND DISTRIBUTION AIRBUS DS ON JULY 9, 2020.
- PIPES AND CULVERTS OBTAINED FROM SCDOT ON JUNE 11, 2020.
- AREAS OF CLEARING AND GRUBBING BASED ON SCDOT DEVELOPMENT PLANS P027550 AND OBTAINED ON JULY 9, 2020.

FIGURE 60 OF 62
DEVELOPMENT CLEAR ZONE & WETLANDS IMPACT MAP
INTERSTATE 95 (I-95) REHABILITATION
MILE MARKER 33-68
JASPER, HAMPTON, AND COLLETON
COUNTIES, SOUTH CAROLINA
PREPARED FOR THE SOUTH CAROLINA DEPARTMENT
OF TRANSPORTATION (SCDOT)

WETLANDS IMPACT WITHIN DEVELOPMENT CLEAR ZONE			
WETLAND NAME	UNIT	QUANTITY (TOTAL)	QUANTITY (WITHIN MATCH LINE)
W-18	AC	0.049	0.049
W-19	AC	0.355	0.355
W-20	AC	0.563	0.226

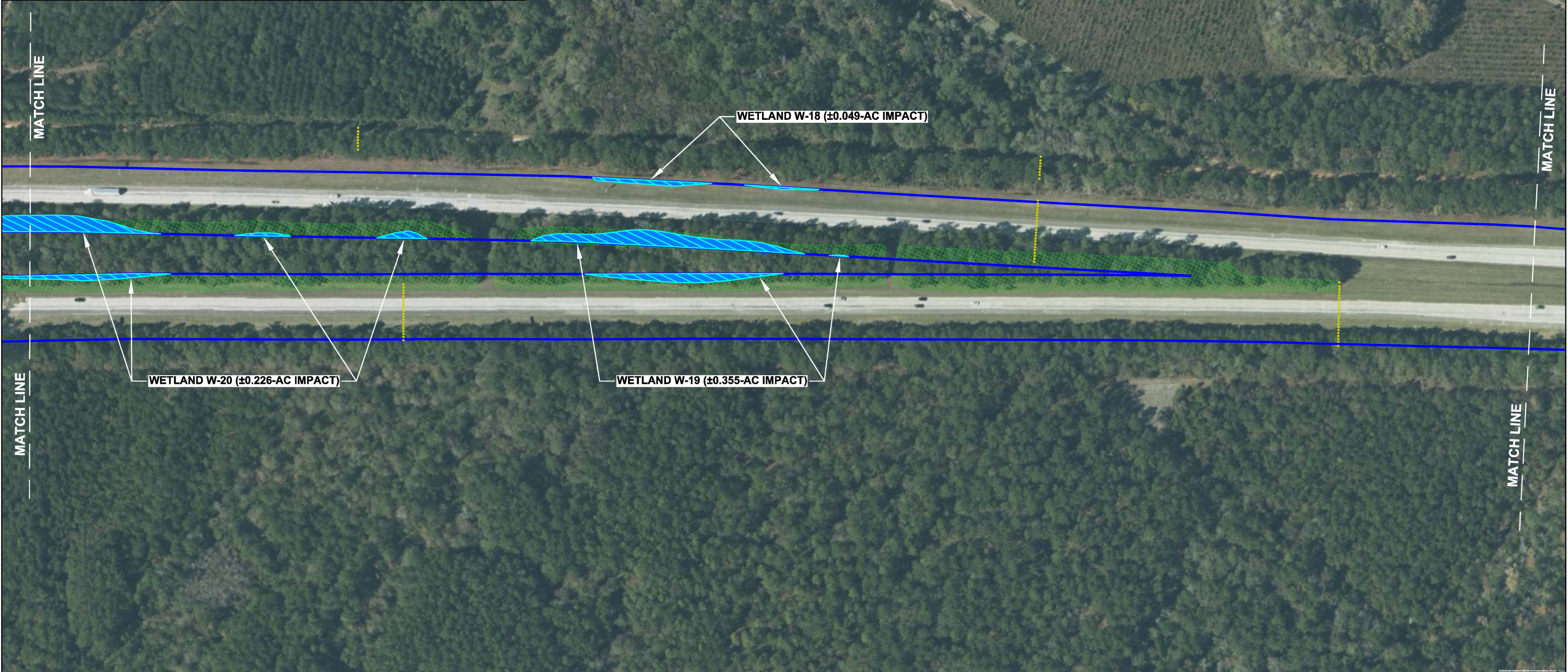

JASPER, HAMPTON, AND COLLETON COUNTIES, SC

LEGEND

55' CLEAR ZONE
WETLANDS (W-1)
STREAM (S-1)
NON-WETLAND WATER (J-1)
PIPE / CULVERT
APPROX. CLEAR / GRUB AREA

GRAPHIC SCALE (IN FEET)

100 0 100 200

148 RIVER STREET, SUITE 220
GREENVILLE, SOUTH CAROLINA 29601
PHONE 864-421-9999
www.synterracorp.com

DRAWN BY: J. LEE DATE: 07/09/2020
PROJECT MANAGER: C. PONCE
LAYOUT: FIG 61

03/11/2020 3:50PM \\Syn1-s-app1\proj\SC DOT - Environmental\1146\04. Hampton & Colleton Counties, SC\01. 195 NR Assmt & Wetland Permitting\ProjectWise Files\JD\CAD\I-95_33-68_Fig53-62_DEVELOP

NOTES:

- BOUNDARY AND DIMENSIONS BASED ON DATA OBTAINED FROM THE SOUTH CAROLINA DEPARTMENT OF TRANSPORTATION ON JULY 9, 2020.
- WETLANDS AND STREAM BASED ON SITE SURVEYS PERFORMED BY SYNTERRA ON MARCH 2-6, 2020 AND TIDEWATER & SCDOT PLANS PREPARED ON JUNE 2016.
- AERIAL IMAGERY BASED ON 2020 GEOSPATIAL DATA OBTAINED FROM MICROSOFT, MAXAR CNES, AND DISTRIBUTION AIRBUS DS ON JULY 9, 2020.
- PIPES AND CULVERTS OBTAINED FROM SCDOT ON JUNE 11, 2020.
- AREAS OF CLEARING AND GRUBBING BASED ON SCDOT DEVELOPMENT PLANS P027550 AND OBTAINED ON JULY 9, 2020.

FIGURE 61 OF 62
DEVELOPMENT CLEAR ZONE & WETLANDS IMPACT MAP
INTERSTATE 95 (I-95) REHABILITATION
MILE MARKER 33-68
JASPER, HAMPTON, AND COLLETON
COUNTIES, SOUTH CAROLINA
PREPARED FOR THE SOUTH CAROLINA DEPARTMENT
OF TRANSPORTATION (SCDOT)

WETLANDS IMPACT WITHIN DEVELOPMENT CLEAR ZONE			
WETLAND NAME	UNIT	QUANTITY (TOTAL)	QUANTITY (WITHIN MATCH LINE)
NONE	-	-	-

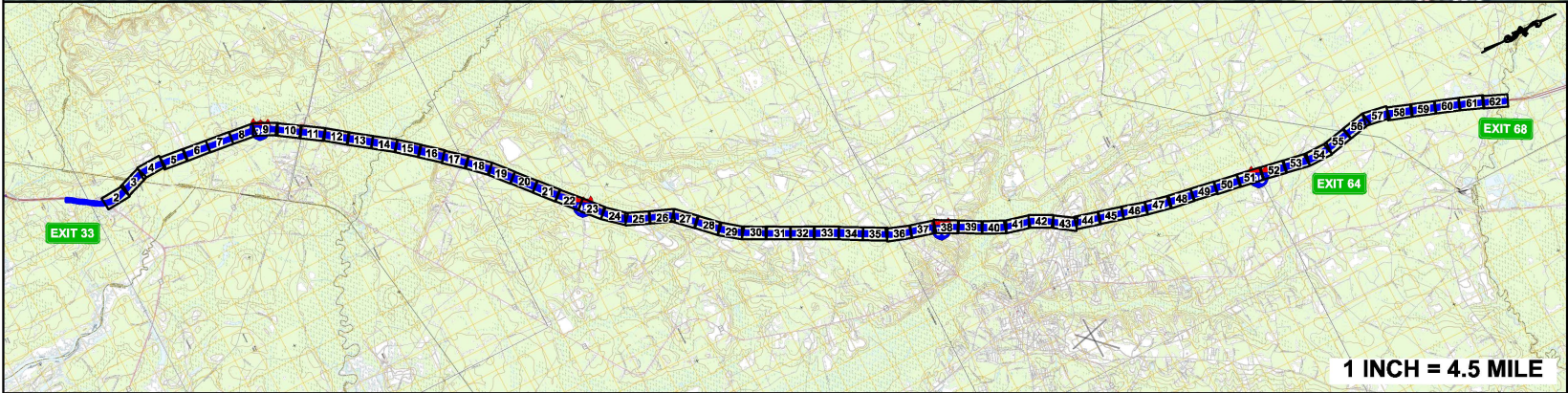
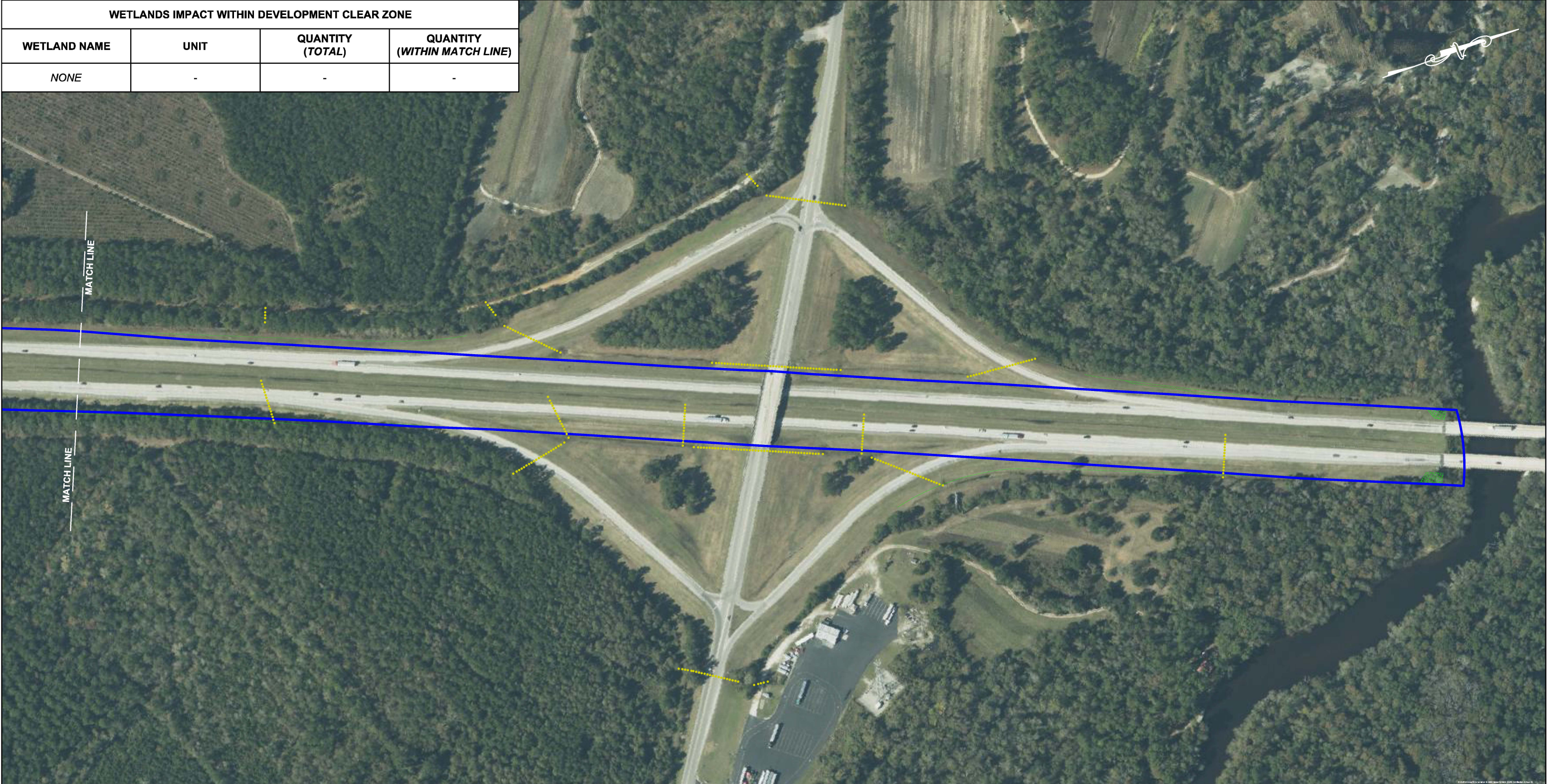

JASPER, HAMPTON, AND COLLETON COUNTIES, SC

148 RIVER STREET, SUITE 220
GREENVILLE, SOUTH CAROLINA 29601
PHONE 864-421-9999
www.synterracorp.com

LEGEND

55' CLEAR ZONE	
WETLANDS (W-1)	
STREAM (S-1)	
NON-WETLAND WATER (J-1)	
PIPE / CULVERT	
APPROX. CLEAR / GRUB AREA	

GRAPHIC SCALE (IN FEET)

150 0 150 300

DRAWN BY: J. LEE DATE: 07/09/2020
PROJECT MANAGER: C. PONCE
LAYOUT: FIG 62

03/11/2020 3:50PM \\Syn1-s-app1\proj\SC DOT - Environmental\1146\04. Hampton & Colleton Counties, SC\01. 195 NR Assmt & Wetland Permitting\ProjectWise Files\ID\CAD\I-95_33-68_Fig53-62_DEVELOP

NOTES:

- 1) BOUNDARY AND DIMENSIONS BASED ON DATA OBTAINED FROM THE SOUTH CAROLINA DEPARTMENT OF TRANSPORTATION ON JULY 9, 2020.
- 2) WETLANDS AND STREAM BASED ON SITE SURVEYS PERFORMED BY SYNTERRA ON MARCH 2-6, 2020 AND TIDEWATER & SCDOT PLANS PREPARED ON JUNE 2016.
- 3) AERIAL IMAGERY BASED ON 2020 GEOSPATIAL DATA OBTAINED FROM MICROSOFT, MAXAR CNES, AND DISTRIBUTION AIRBUS DS ON JULY 9, 2020.
- 4) PIPES AND CULVERTS OBTAINED FROM SCDOT ON JUNE 11, 2020.
- 5) AREAS OF CLEARING AND GRUBBING BASED ON SCDOT DEVELOPMENT PLANS P027550 AND OBTAINED ON JULY 9, 2020.

FIGURE 62 OF 62
DEVELOPMENT CLEAR ZONE & WETLANDS IMPACT MAP
INTERSTATE 95 (I-95) REHABILITATION
MILE MARKER 33-68
JASPER, HAMPTON, AND COLLETON
COUNTIES, SOUTH CAROLINA
PREPARED FOR THE SOUTH CAROLINA DEPARTMENT
OF TRANSPORTATION (SCDOT)

FED. RD. DIV. NO.	STATE	COUNTY	PROJECT ID	ROAD/ROUTE NO.	SHEET NO.
3	S.C.	COLLETON/ HAMPTON/JASPER	P027550	1-95	3A



SC-LE 1"V=NTS SCALE 1"H=NTS RTE./RD. I-95

